

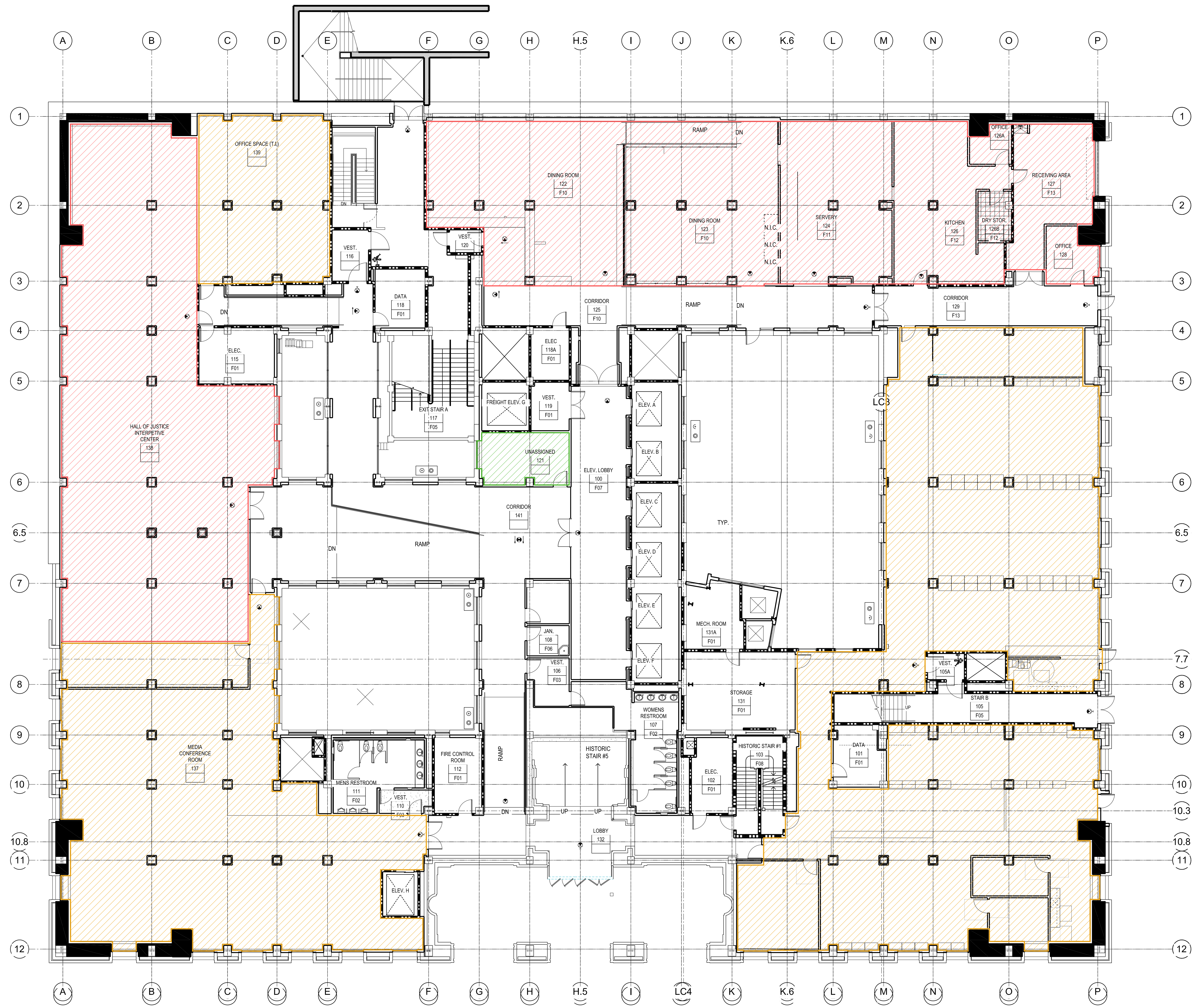



Last save: 5/15/2012 10:45:00 AM

# ACMP F1



Sheriff Area 11,846sqft  
 Common Area 8,911sqft  
 Unassigned Area 218sqft

USABLE AREA F1\_SHERIFF / DA  
 SCALE: 3/32"=1'-0"

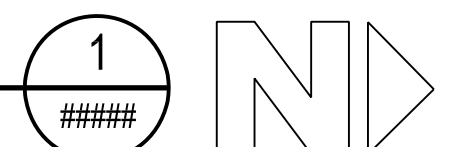

CLARK + ac martin.  
 PLANNING ARCHITECTURE  
 INTERIOR ARCHITECTURE RESEARCH  
 64 SOUTH FLOWER STREET  
 SUITE 200  
 LOS ANGELES, CA 90071  
 213.627.1800

## HALL OF JUSTICE REPAIR & REUSE PROJECT

211 W. Temple Street  
Los Angeles, CA 90012

#####  
 plot date: 5/15/2012

USABLE AREA F1  
 SHEET TITLE

project information  
 job number 2010104  
 project director P. Director  
 project designer P. Designer  
 project architect P. Architect  
 plan check submittal date  
 drawn by  
 checked by  
 construction issue date

revision information  
 no. date revision by

no. date revision by

DESIGN DEVELOPMENT - NOVEMBER 2, 2011

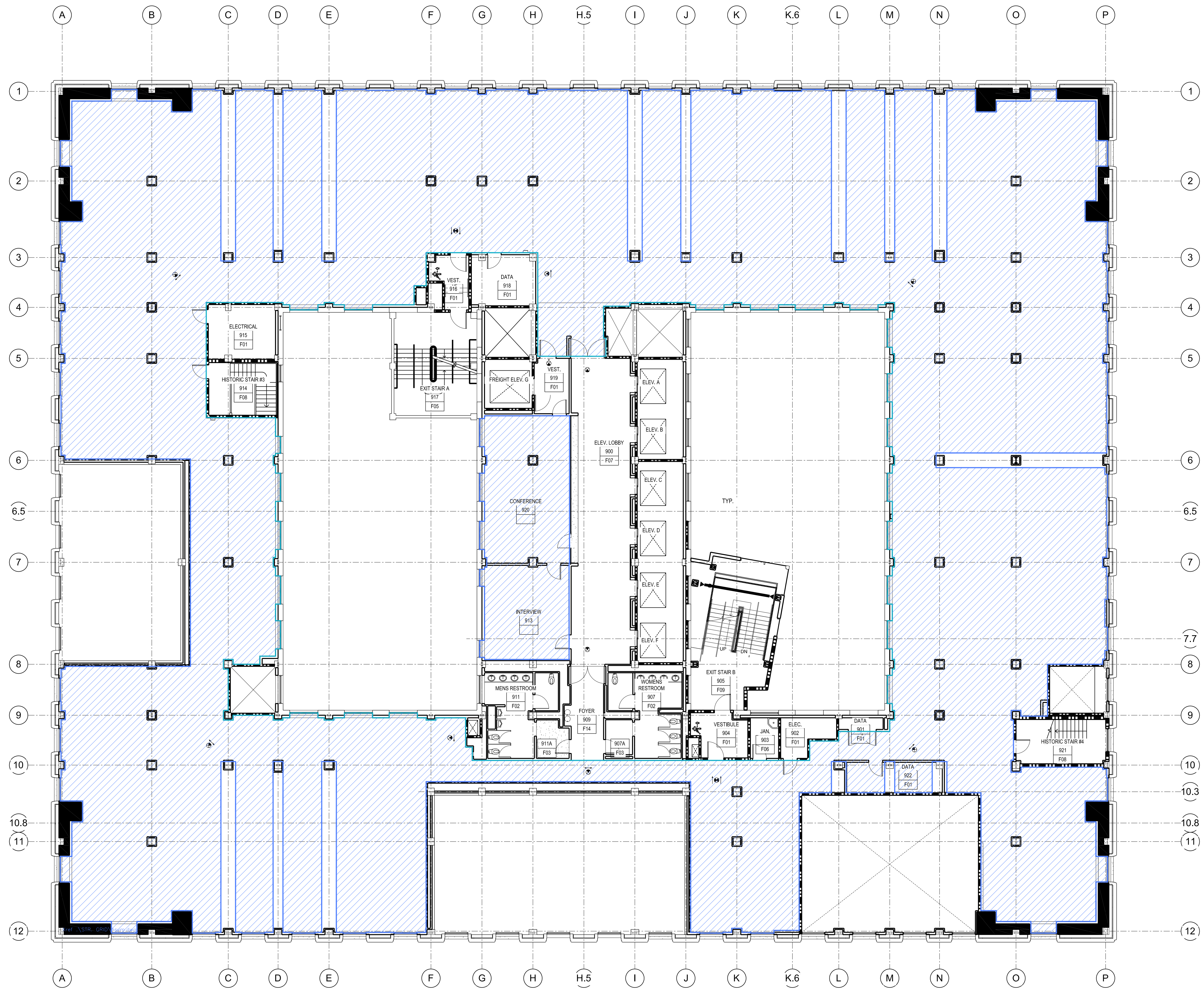

DA Area 22,428 sqft

		44 SOUTH FLOWERS STREET SUITE 200 LOS ANGELES, CA 90071 213.697.1800																																													
PLANNING ARCHITECTURE INTERIOR ARCHITECTURE RESEARCH		consultant																																													
project <b>HALL OF JUSTICE          REPAIR &amp; REUSE PROJECT</b> 211 W. Temple Street Los Angeles, CA 90012		sheet title <b>USABLE AREA F9</b>																																													
sheet number <b>#####</b>		project information job number: 2010104 project director: P. Director project designer: P. Designer project architect: P. Architect plan check: [ ] submitted date: [ ] drawn by: [ ] checked by: [ ] construction issue date: [ ]																																													
plot date: 5/15/2012		revision information <table border="1"> <thead> <tr> <th>no.</th> <th>date</th> <th>revision</th> <th>by</th> </tr> </thead> <tbody> <tr><td> </td><td> </td><td> </td><td> </td></tr> <tr><td> </td><td> </td><td> </td><td> </td></tr> <tr><td> </td><td> </td><td> </td><td> </td></tr> <tr><td> </td><td> </td><td> </td><td> </td></tr> <tr><td> </td><td> </td><td> </td><td> </td></tr> <tr><td> </td><td> </td><td> </td><td> </td></tr> <tr><td> </td><td> </td><td> </td><td> </td></tr> <tr><td> </td><td> </td><td> </td><td> </td></tr> <tr><td> </td><td> </td><td> </td><td> </td></tr> <tr><td> </td><td> </td><td> </td><td> </td></tr> </tbody> </table>		no.	date	revision	by																																								
no.	date	revision	by																																												
DESIGN DEVELOPMENT - NOVEMBER 2, 2011																																															

Last save: 5/15/2012 10:45:00 AM

ACMP F10

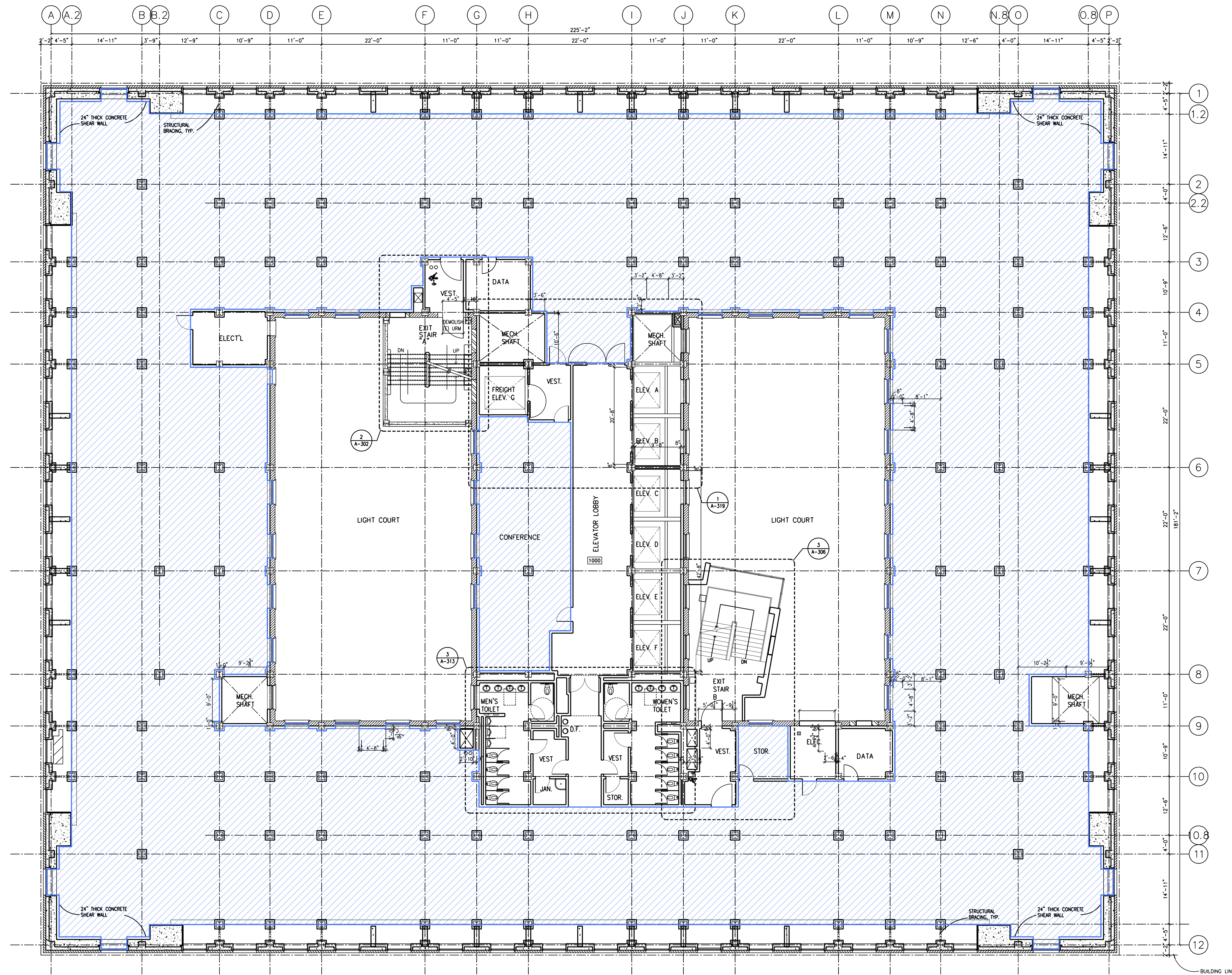

DA Area 25,375 sqft

USABLE AREA F10\_DA  
SCALE: 3/32"=1'-0"



CLARK + ac martin  
 PLANNING ARCHITECTURE RESEARCH  
 INTERIOR ARCHITECTURE RESEARCH  
 64 SOUTH FLOWERS STREET  
 SUITE 100  
 LOS ANGELES, CA 90071  
 213.207.1800

project: **HALL OF JUSTICE REPAIR & REUSE PROJECT**  
 211 W. Temple Street  
 Los Angeles, CA 90012

sheet title: **USABLE AREA F10**

project information  
 job number: 2010104  
 project director: P. Director  
 project designer: P. Designer  
 project architect: P. Architect  
 plan check: [ ]  
 submitted date: [ ]  
 drawn by: [ ]  
 checked by: [ ]  
 construction issue date: [ ]

revision information	no.	date	revision	by

DESIGN DEVELOPMENT - NOVEMBER 2, 2011