



SEAWORLD REALM ICONS

SAN DIEGO, CA

SEAWORLD
SAN DIEGO
REALM ICONS

DRAWING INDEX		
Sheet	Sheet Title	REV
000.00	COVER AND INDEX	--
001.01	GENERAL INFORMATION	--
010.01	TYPICAL SLAB AND FOOTER DETAIL	1
010.02	TYPICAL SLAB AND FOOTER DETAIL	1
020.01	TYPICAL DOLPHIN SWELLS DETAILS	--
020.02	TYPICAL ORCA SWELLS DETAILS	--
021.01	TYPICAL SWIMMING DOLPHIN DETAILS	--
021.02	TYPICAL SWIMMING ORCA DETAILS	--
022.01	TYPICAL SWELL DOLPHIN AND ORCA MOUNT DETAILS	1
030.01	FIBERGLASS TO FRAME ATTACHMENT DETAIL	--
100.01	SITE PLAN	1
200.01	ORCA ENTRY POINT ICON EP-A LOCATION PLAN (PLANTER 3)	1
300.01	ORCA MAIN PLANTER ICON EP-B LOCATION PLAN (PLANTER 2)	1
301.01	BREACHING ORCA ISOs PLAN AND ELEVATIONS	--
302.01	BREACHING ORCA SECTION	--
310.01	BREACHING ORCA FRAME	--
310.02	BREACHING ORCA FRAME	--
400.01	DOLPHIN CENTRAL PLANTER ICON DP-A LOCATION PLAN (PLANTER 1)	1
401.01	BREACHING DOLPHIN ISOs PLAN AND ELEVATIONS	--
402.01	BREACHING DOLPHINS SECTIONS	--
410.01	BREACHING DOLPHINS FRAME	--
410.02	BREACHING DOLPHINS FRAME	--
500.01	OCEANS PLAYGROUND DOLPHIN ICON OP-A LOCATION PLAN (PLANTER 4)	1
600.01	DOLPHIN PLANTER ICON OP-B LOCATION PLAN (PLANTER 5)	1
601.01	PARTIAL BREACHING DOLPHIN ISOs PLAN AND ELEVATIONS	--
602.01	PARTIAL BREACHING DOLPHIN SECTION	--
610.01	PARTIAL BREACHING DOLPHIN FRAME	--
700.01	REEF EXPLORER ENTRY PORTAL RF-A LOCATION PLAN (PLANTER 6)	--
701.01	REEF EXPLORER ENTRY PORTAL RF-A	--
701.02	REEF EXPLORER ENTRY PORTAL RF-A	--
701.03	REEF EXPLORER ENTRY PORTAL RF-A	--
701.04	REEF EXPLORER ENTRY PORTAL RF-A	--
701.05	REEF EXPLORER ENTRY PORTAL RF-A	--
702.01	REEF EXPLORER ENTRY PORTAL RF-A	--
702.02	REEF EXPLORER ENTRY PORTAL RF-A	--
703.01	REEF EXPLORER ENTRY PORTAL RF-A	--
704.01	REEF EXPLORER ENTRY PORTAL RF-A	--
710.01	REEF EXPLORER ENTRY PORTAL RF-A	--
710.02	REEF EXPLORER ENTRY PORTAL RF-A	--

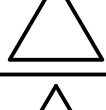
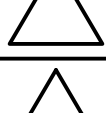
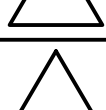
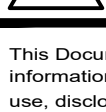
REV.	DATE	BY	DESCRIPTION
			
			
			
			
			
			

This Document contains confidential material and trade secret information belonging exclusively to the client. Any unauthorized use, disclosure, dissemination or duplication of the information contained herein may result in liability under applicable laws.



ORLANDO • LOS ANGELES

www.builtbynassal.com

Drawn By:
JSL

Checked By:
MN

Job Number:
1059

Project:
SWSD REALM ICONS

Building/Attraction:

Drawing Title:
COVER AND INDEX

Part No.

Scale:
AS NOTED

Drawing No.
000.00

REV.

THESE DRAWINGS MAY NOT BE USED FOR ANY PURPOSE WITHOUT PRIOR WRITTEN CONSENT OF THE NASSAL CO.

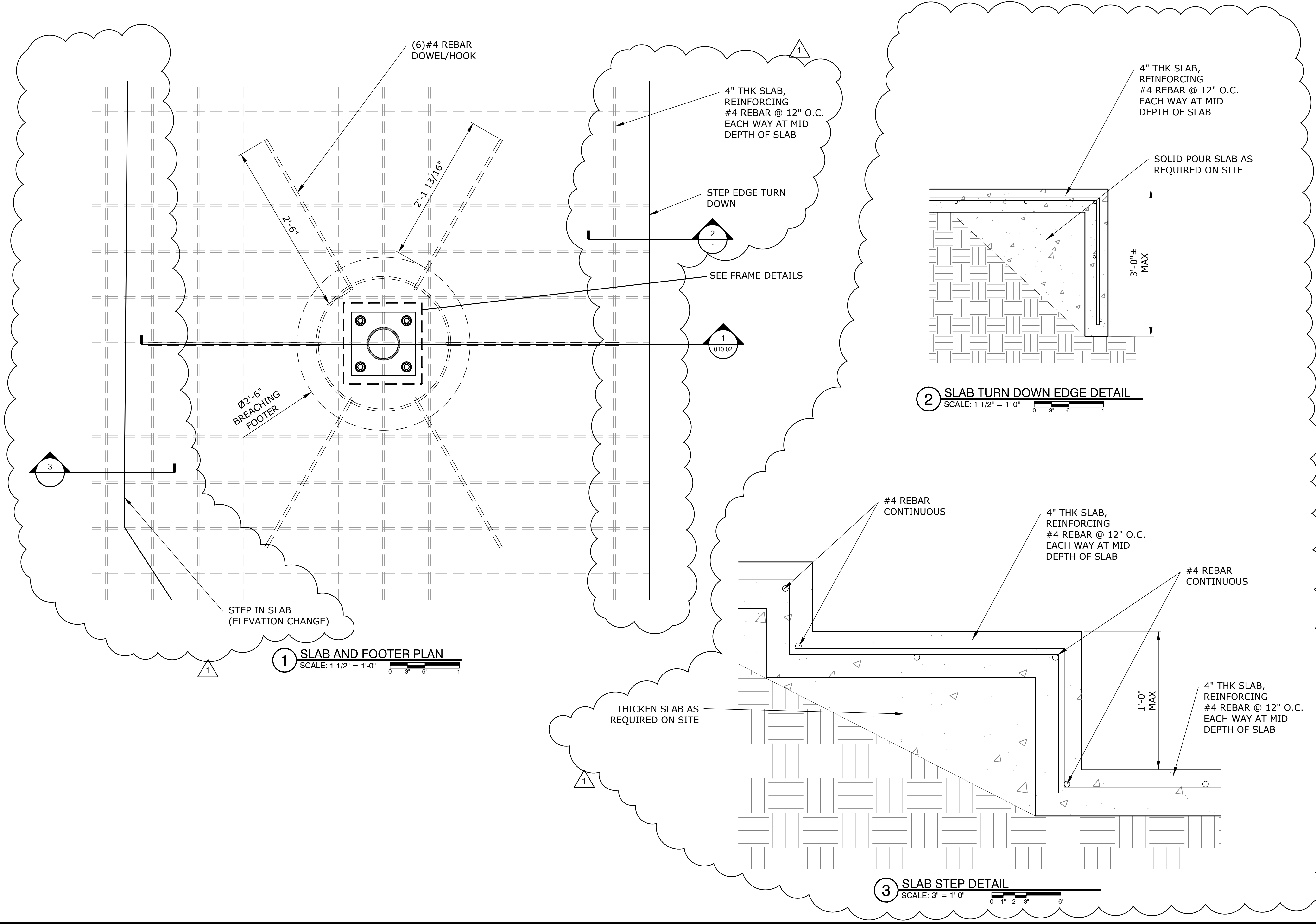

SEAWORLD
SAN DIEGO
REALM ICONS

REV.	DATE	BY	DESCRIPTION
△			
△			
△			
△			
△			
1	12-03-22	JSL	REVISION

This Document contains confidential material and trade secret information belonging exclusively to the client. Any unauthorized use, disclosure, dissemination or duplication of the information contained herein may result in liability under applicable laws.



Drawn By: JSL
Checked By: MN Date: 07-07-22
Job Number: 1059
Project: SWSD REALM ICONS
Building/Attraction:

Drawing Title: TYPICAL SLAB AND FOOTER DETAIL

Part No.

Scale: AS NOTED

Drawing No. 010.01 REV. ----

THESE DRAWINGS MAY NOT BE USED FOR ANY PURPOSE WITHOUT PRIOR WRITTEN CONSENT OF THE NASSAL CO.

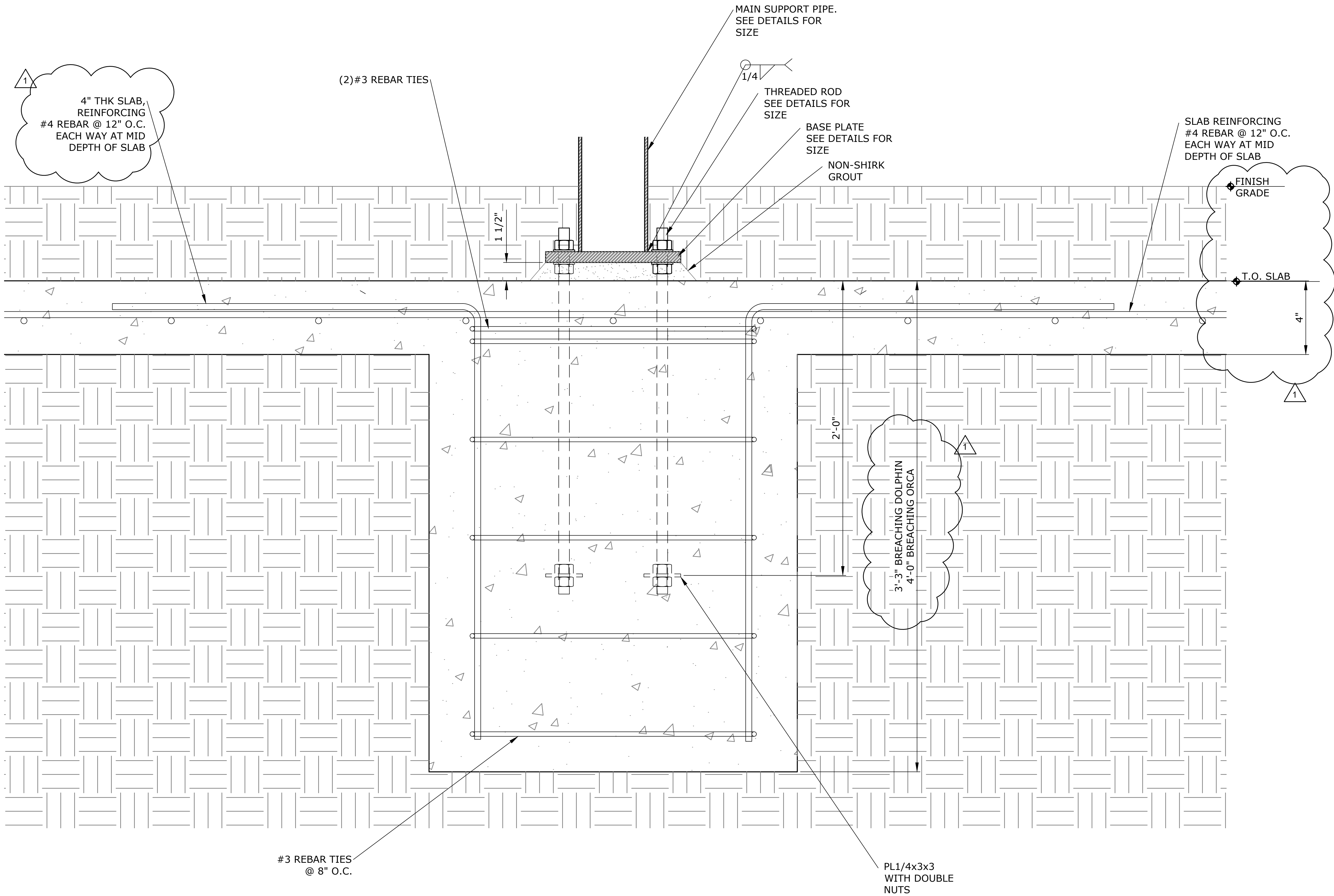

1 SLAB AND FOOTER SECTION
SCALE: 3" = 1'-0"

SEAWORLD
SAN DIEGO
REALM ICONS

REV.	DATE	BY	DESCRIPTION
△			
△			
△			
△			
△			
1	12-03-22	JSL	REVISION

This Document contains confidential material and trade secret information belonging exclusively to the client. Any unauthorized use, disclosure, dissemination or duplication of the information contained herein may result in liability under applicable laws.



Drawn By:

JSL

Checked By:

MN

Date:

07-07-22

Job Number:

1059

Project:

SWSD REALM ICONS

Building/Attraction:

Drawing Title:

TYPICAL SLAB AND FOOTER
DETAIL

Part No.

Scale:

AS NOTED

Drawing No.

010.02

REV.

THESE DRAWINGS MAY NOT BE USED FOR ANY PURPOSE WITHOUT PRIOR WRITTEN CONSENT OF THE NASSAL CO.

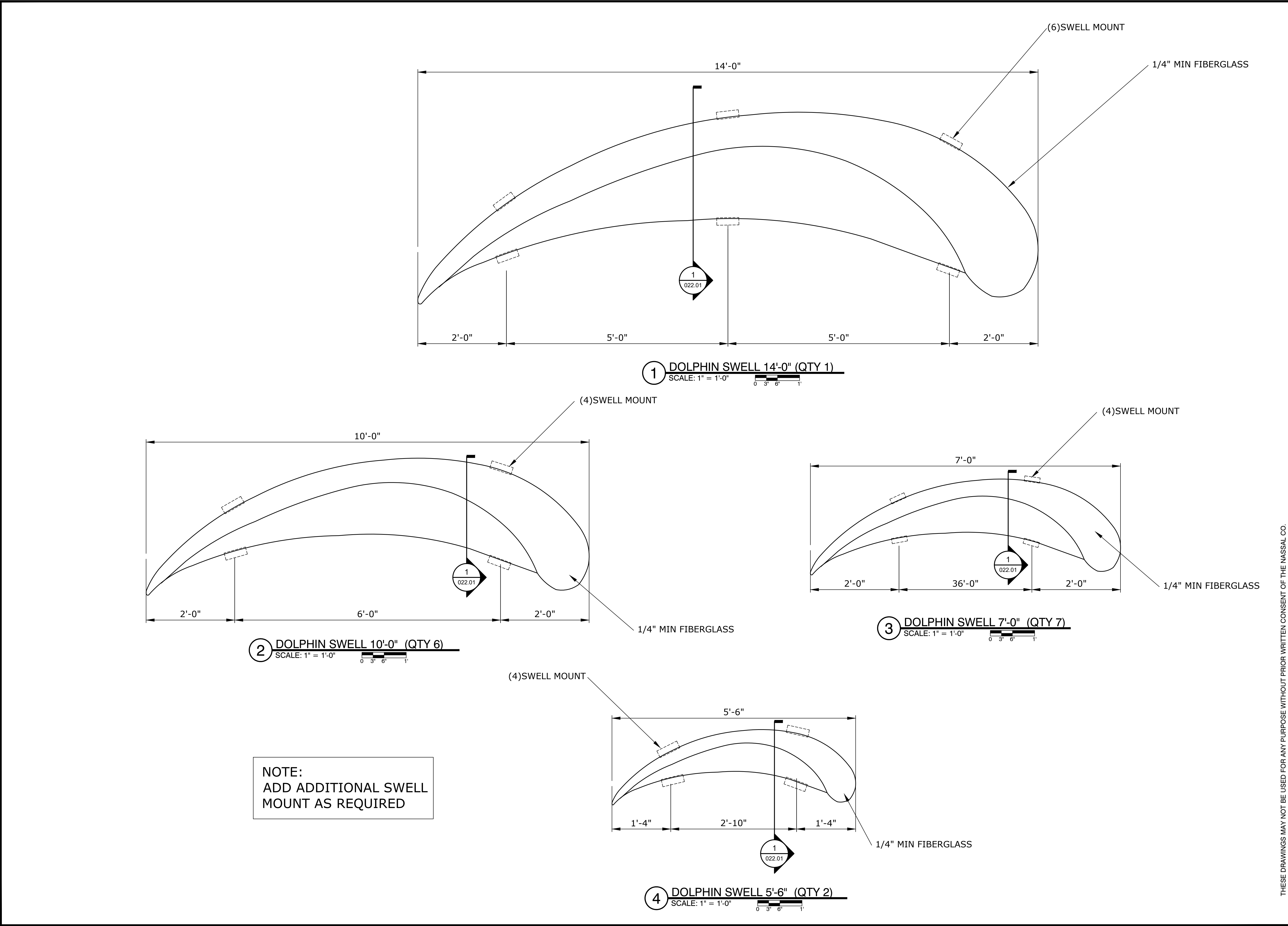

SEAWORLD

SAN DIEGO

REALM ICONS

REV.	DATE	BY	DESCRIPTION
△			
△			
△			
△			
△			
△			

This Document contains confidential material and trade secret information belonging exclusively to the client. Any unauthorized use, disclosure, dissemination or duplication of the information contained herein may result in liability under applicable laws.

nassal
ORLANDO • LOS ANGELES
www.builtbynassal.com

Drawn By:
JSL

Checked By:
MN

Job Number:
1059

Project:
SWSD REALM ICONS

Building/Attraction:

Drawing Title:
TYPICAL DOLPHIN SWELLS
DETAILS

Part No.

Scale:
AS NOTED

Drawing No.
020.01

REV.

THESE DRAWINGS MAY NOT BE USED FOR ANY PURPOSE WITHOUT PRIOR WRITTEN CONSENT OF THE NASSAL CO.

NOTE:
ADD ADDITIONAL SWELL
MOUNT AS REQUIRED

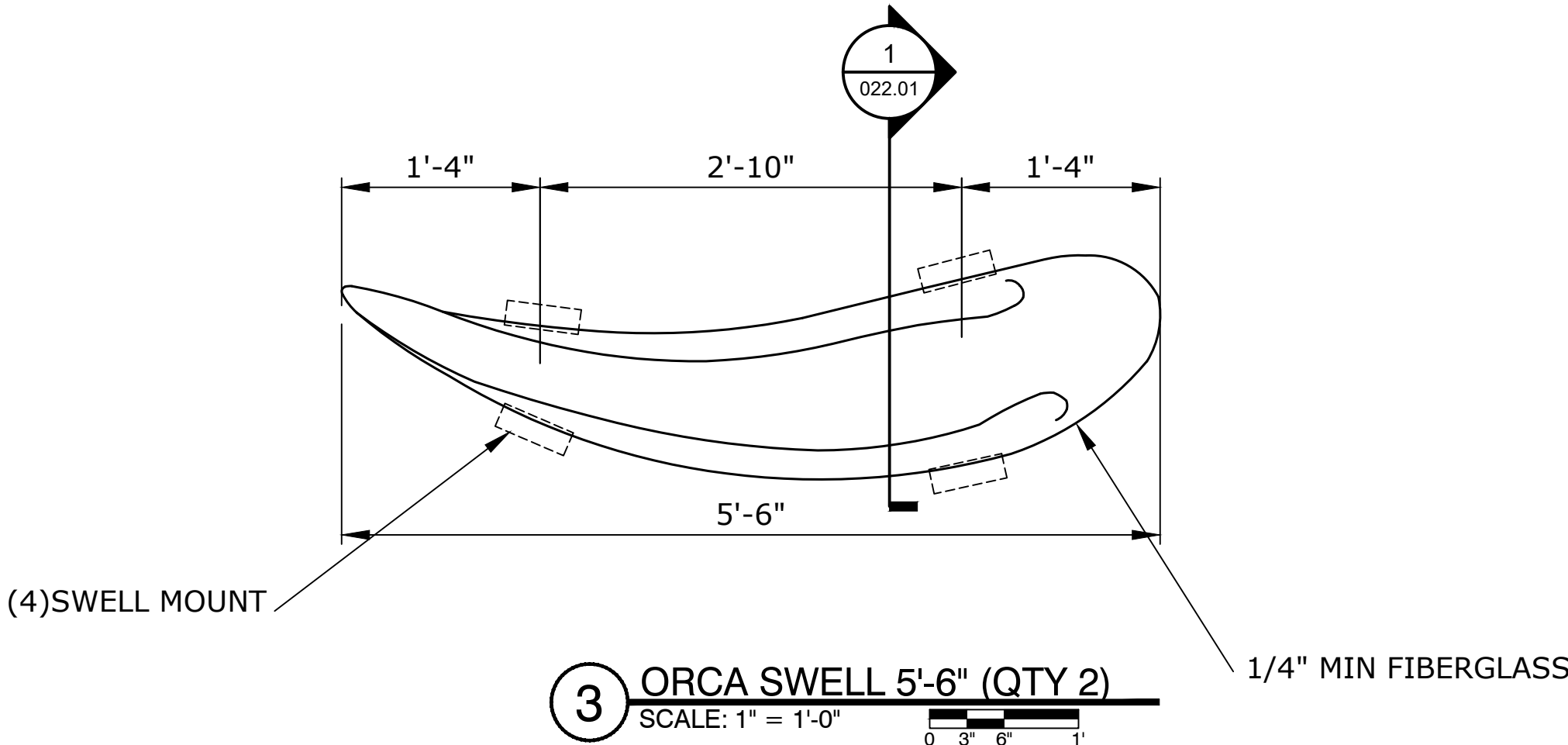
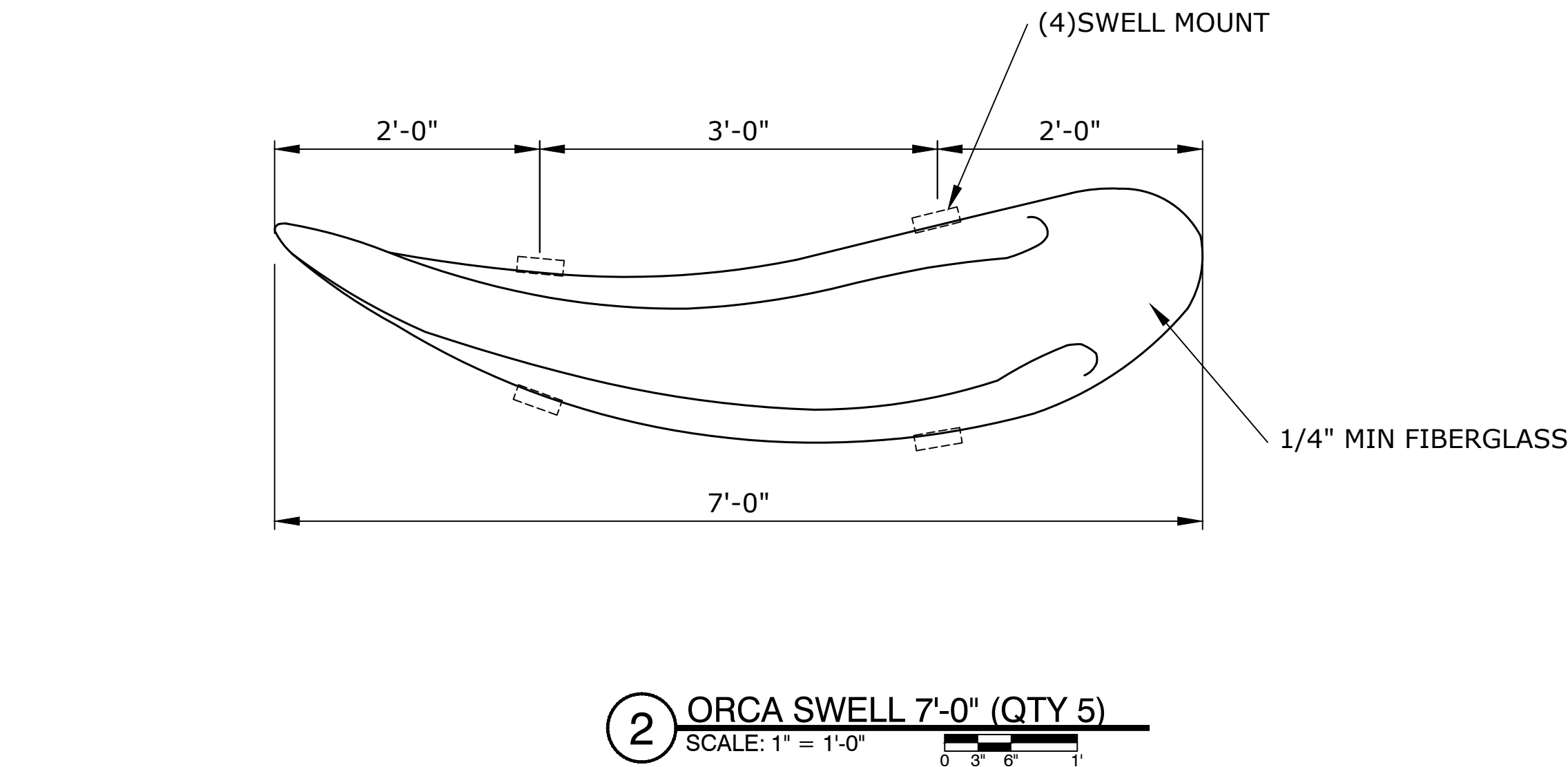
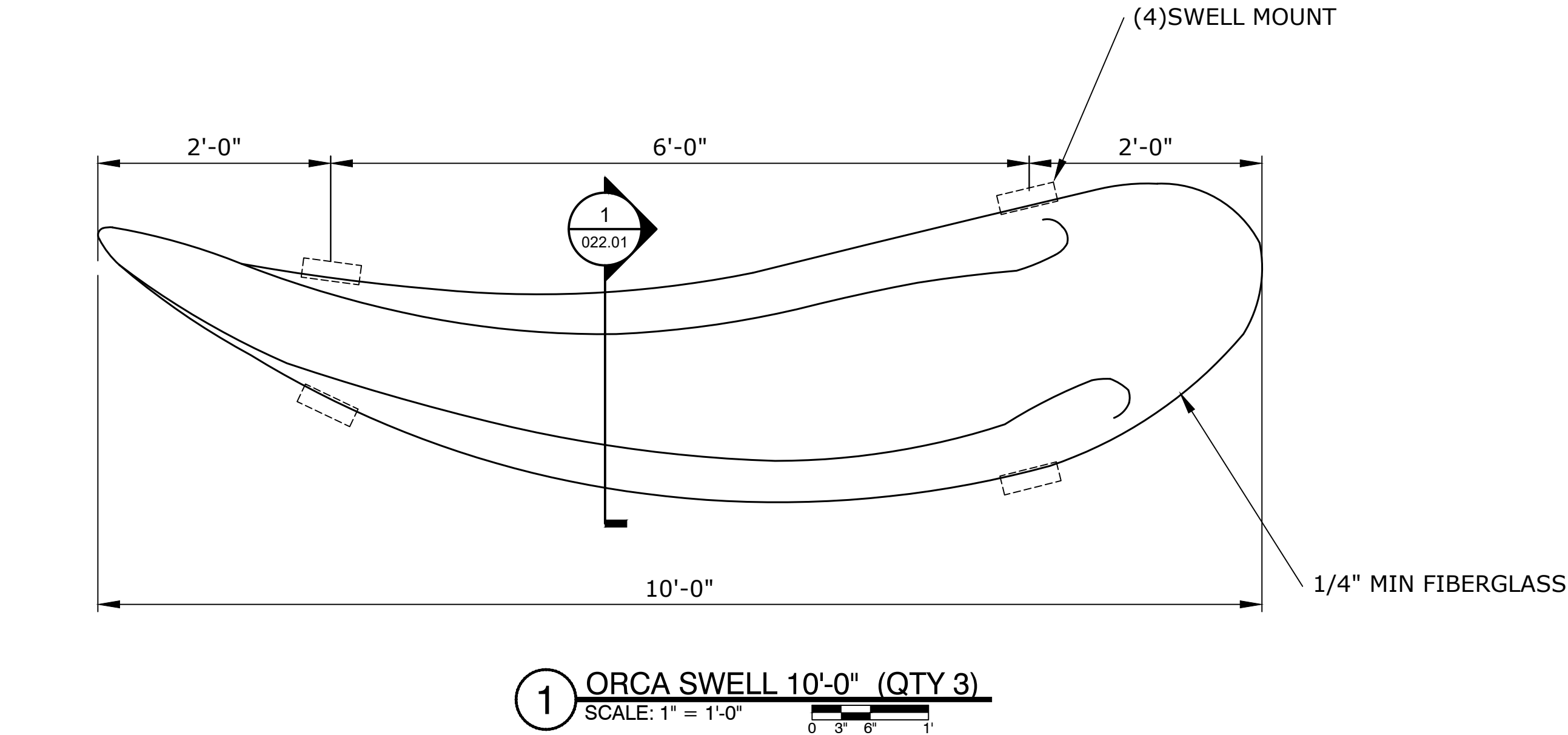

SEAWORLD SAN DIEGO REALM ICONS

REV.	DATE	BY	DESCRIPTION
△			
△			
△			
△			
△			
△			

This Document contains confidential material and trade secret information belonging exclusively to the client. Any unauthorized use, disclosure, dissemination or duplication of the information contained herein may result in liability under applicable laws.



Drawn By:
JSL

Checked By: MN Date: 07-07-22

Job Number:
1059

Project:
SWSD REALM ICONS

Building/Attraction:

Drawing Title:
TYPICAL ORCA SWELLS DETAILS

Part No.

Scale:
AS NOTED

Drawing No.
020.02

REV.

THESE DRAWINGS MAY NOT BE USED FOR ANY PURPOSE WITHOUT PRIOR WRITTEN CONSENT OF THE NASSAL CO.

SEAWORLD

SAN DIEGO

REALM ICONS

REV.	DATE	BY	DESCRIPTION
△			
△			
△			
△			
△			
△			

This Document contains confidential material and trade secret information belonging exclusively to the client. Any unauthorized use, disclosure, dissemination or duplication of the information contained herein may result in liability under applicable laws.



ORLANDO • LOS ANGELES

www.builtbynassal.com

Drawn By:
JSL

Checked By:
MN

Job Number:
1059

Project:
SWSD REALM ICONS

Building/Attraction:

Drawing Title:
TYPICAL SWIMMING DOLPHIN
DETAILS

Part No.

Scale:
AS NOTED

Drawing No.
021.01

REV.

THESE DRAWINGS MAY NOT BE USED FOR ANY PURPOSE WITHOUT PRIOR WRITTEN CONSENT OF THE NASSAL CO.

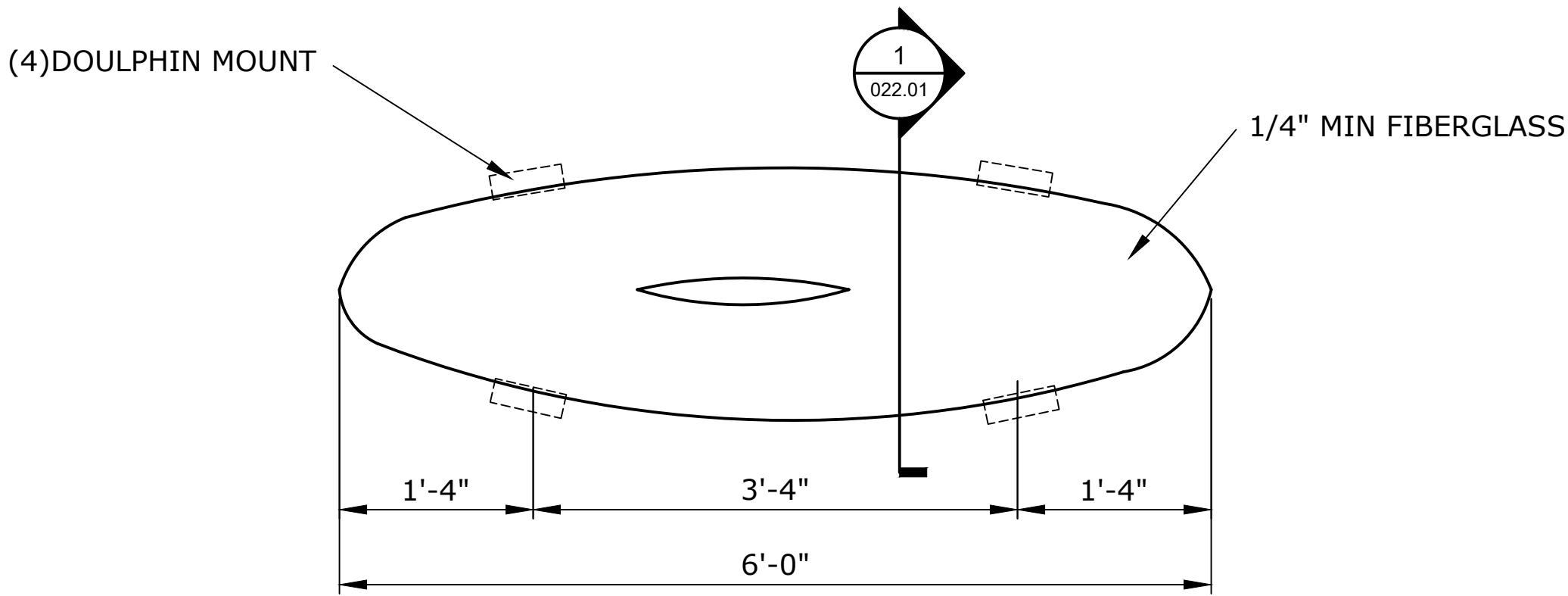

1 SWIMMING DOLPHIN 6'-0"
SCALE: 1" = 1'-0"

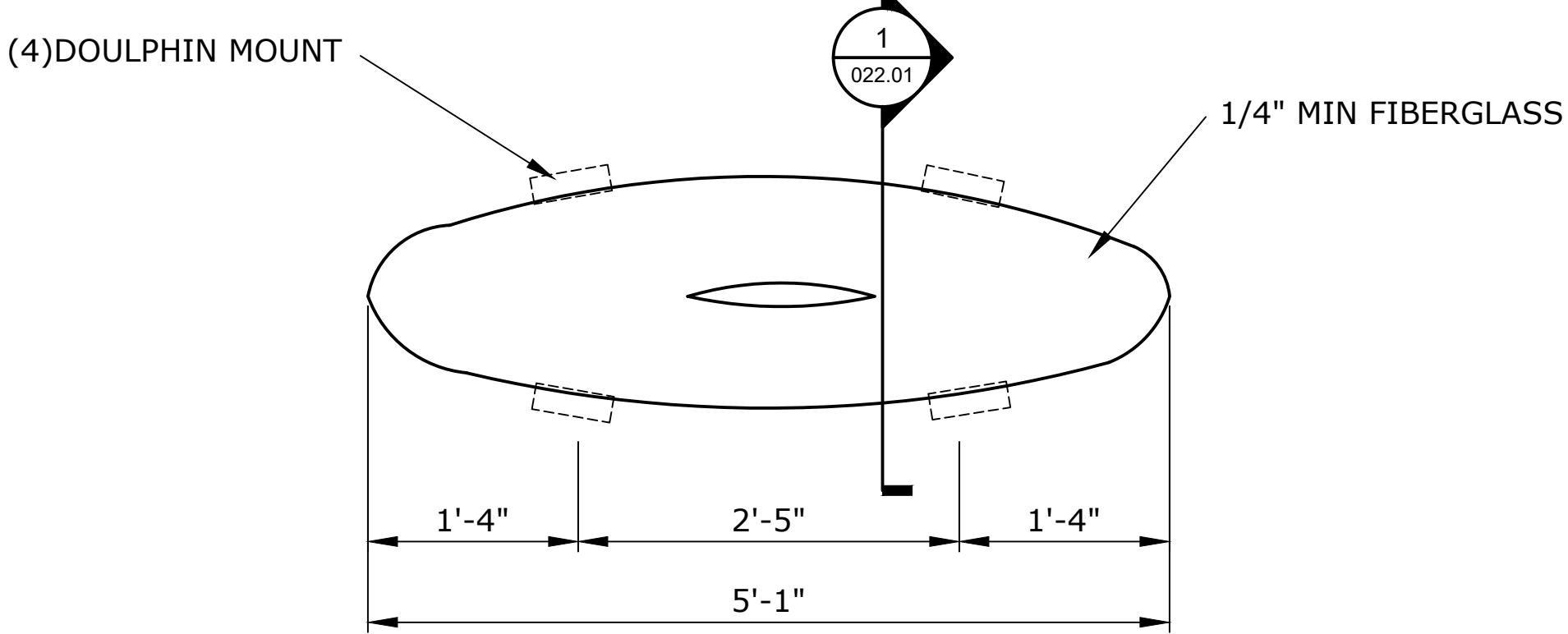

2 SWIMMING DOLPHIN 5'-1"
SCALE: 1" = 1'-0"

NOTE:
ADD ADDITIONAL DOLPHIN
MOUNT AS REQUIRED

SEAWORLD
SAN DIEGO
REALM ICONS

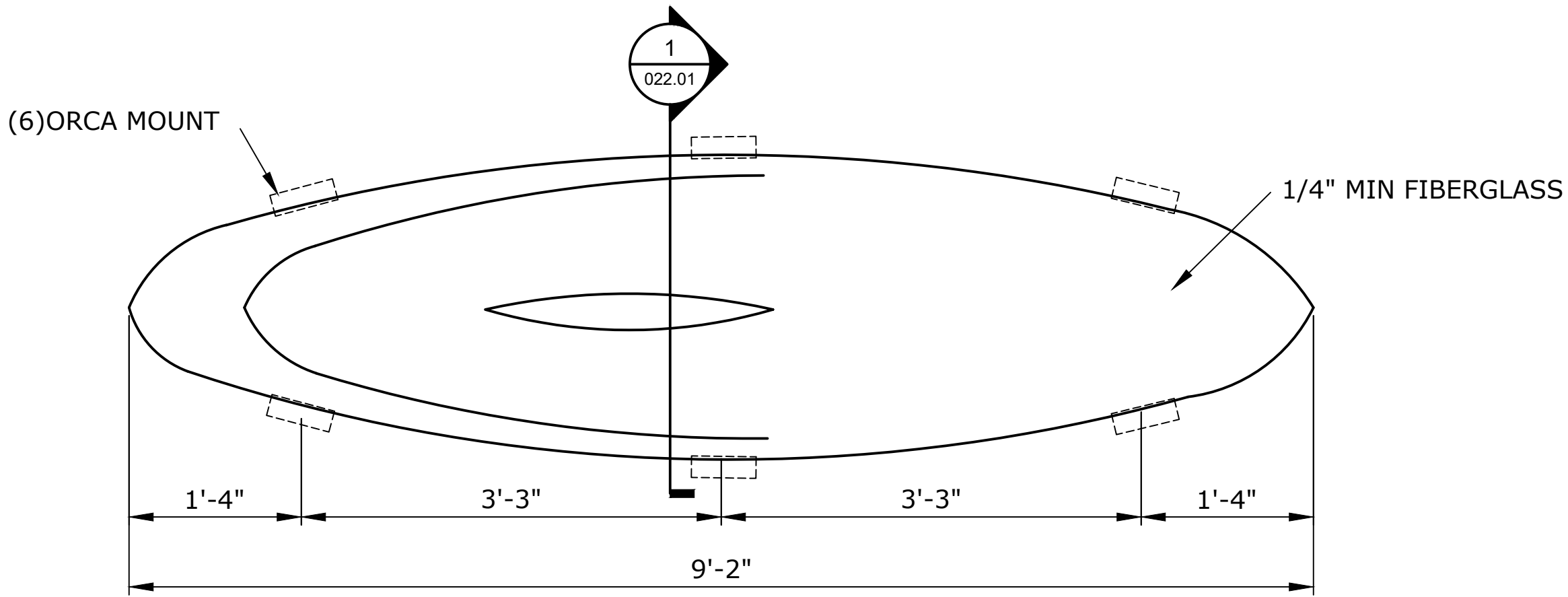

1 SWIMMING ORCA 9'-2"
SCALE: 1" = 1'-0" 0 3' 6' 1'

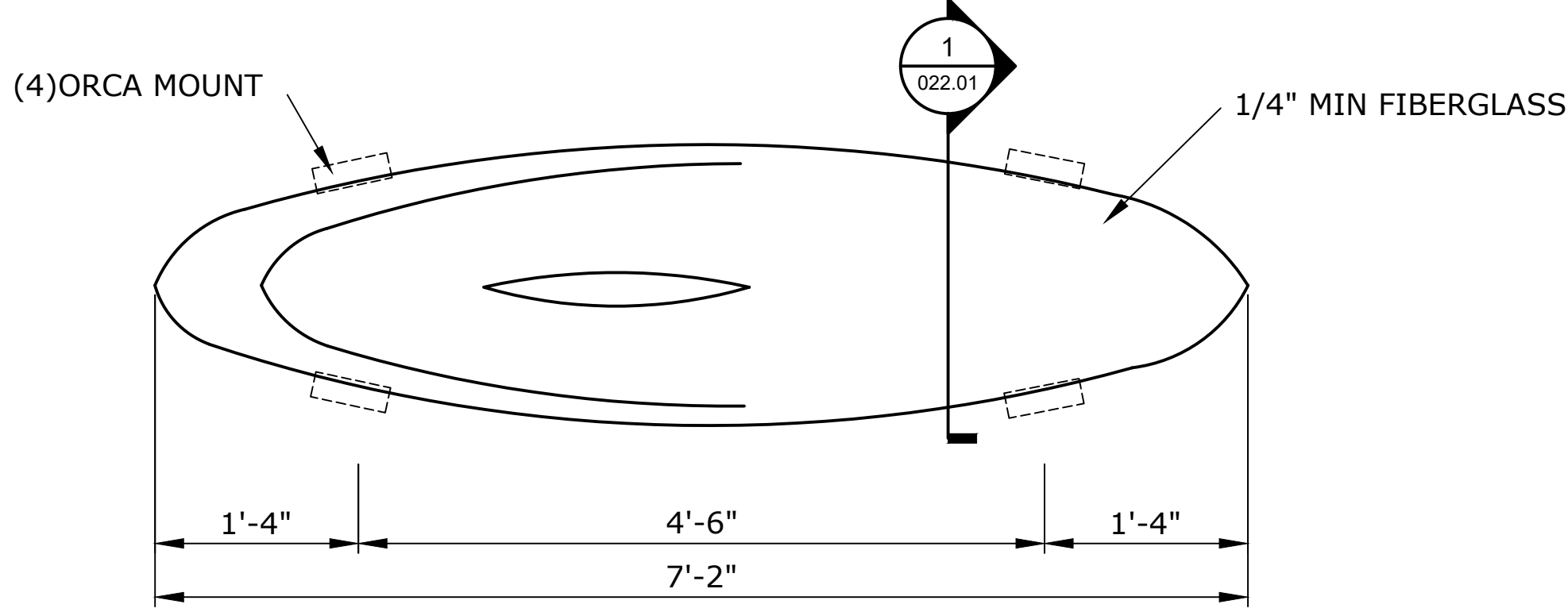

2 SWIMMING ORCA 7'-2"
SCALE: 1" = 1'-0" 0 3' 6' 1'

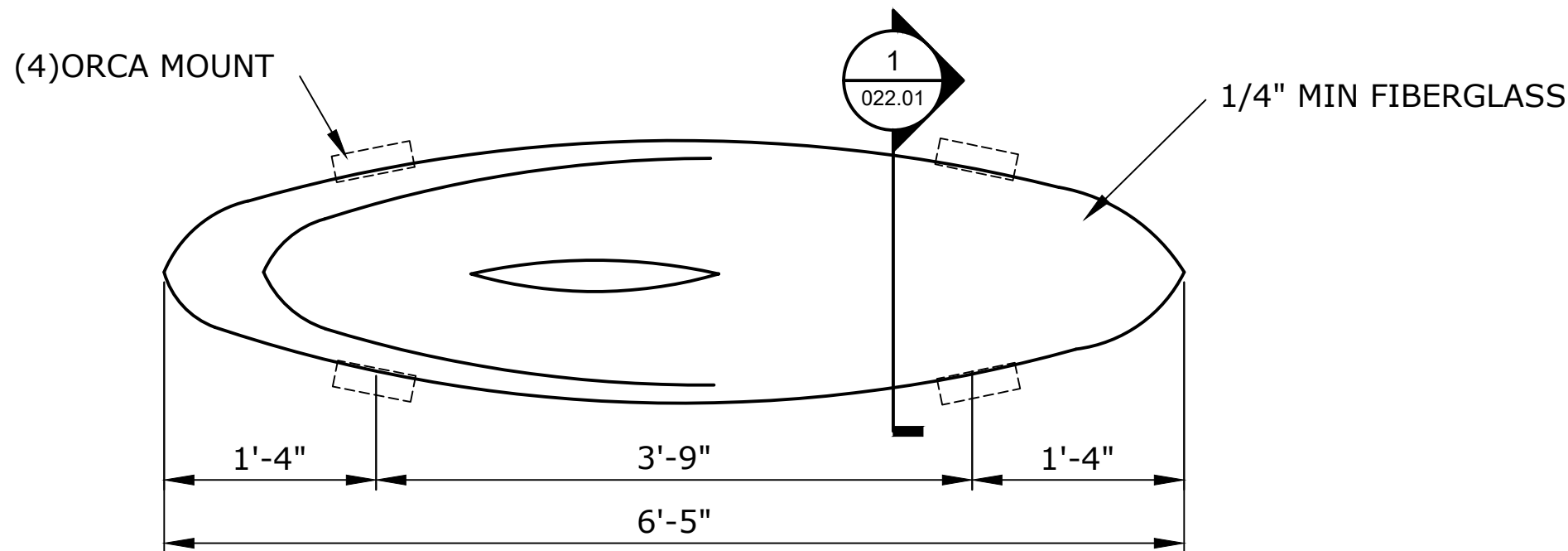

3 SWIMMING ORCA 6'-5"
SCALE: 1" = 1'-0" 0 3' 6' 1'

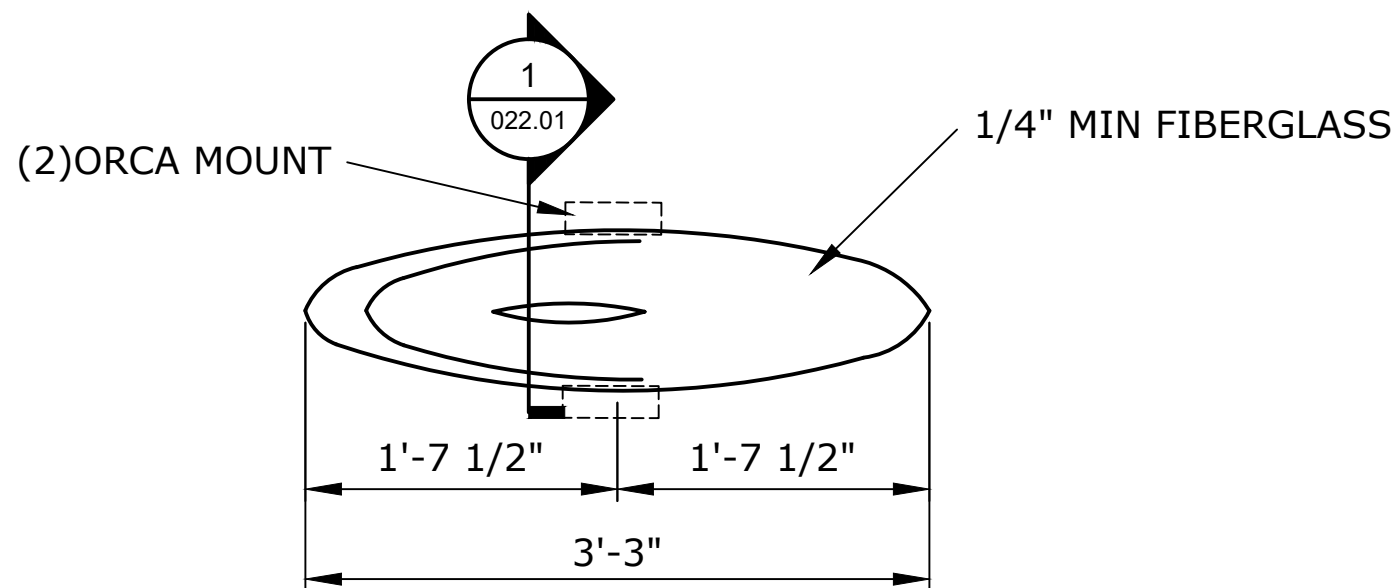

4 SWIMMING ORCA 3'-3"
SCALE: 1" = 1'-0" 0 3' 6' 1'

NOTE:
ADD ADDITIONAL ORCA
MOUNT AS REQUIRED

REV.	DATE	BY	DESCRIPTION
△			
△			
△			
△			
△			
△			

This Document contains confidential material and trade secret information belonging exclusively to the client. Any unauthorized use, disclosure, dissemination or duplication of the information contained herein may result in liability under applicable laws.



Drawn By: JSL	
Checked By: MN	Date: 07-07-22
Job Number: 1059	
Project: SWSD REALM ICONS	
Building/Attraction:	
Drawing Title: TYPICAL SWIMMING ORCA DETAILS	
Part No.	
Scale: AS NOTED	
Drawing No. 021.02	REV. ----

THESE DRAWINGS MAY NOT BE USED FOR ANY PURPOSE WITHOUT PRIOR WRITTEN CONSENT OF THE NASSAL CO.

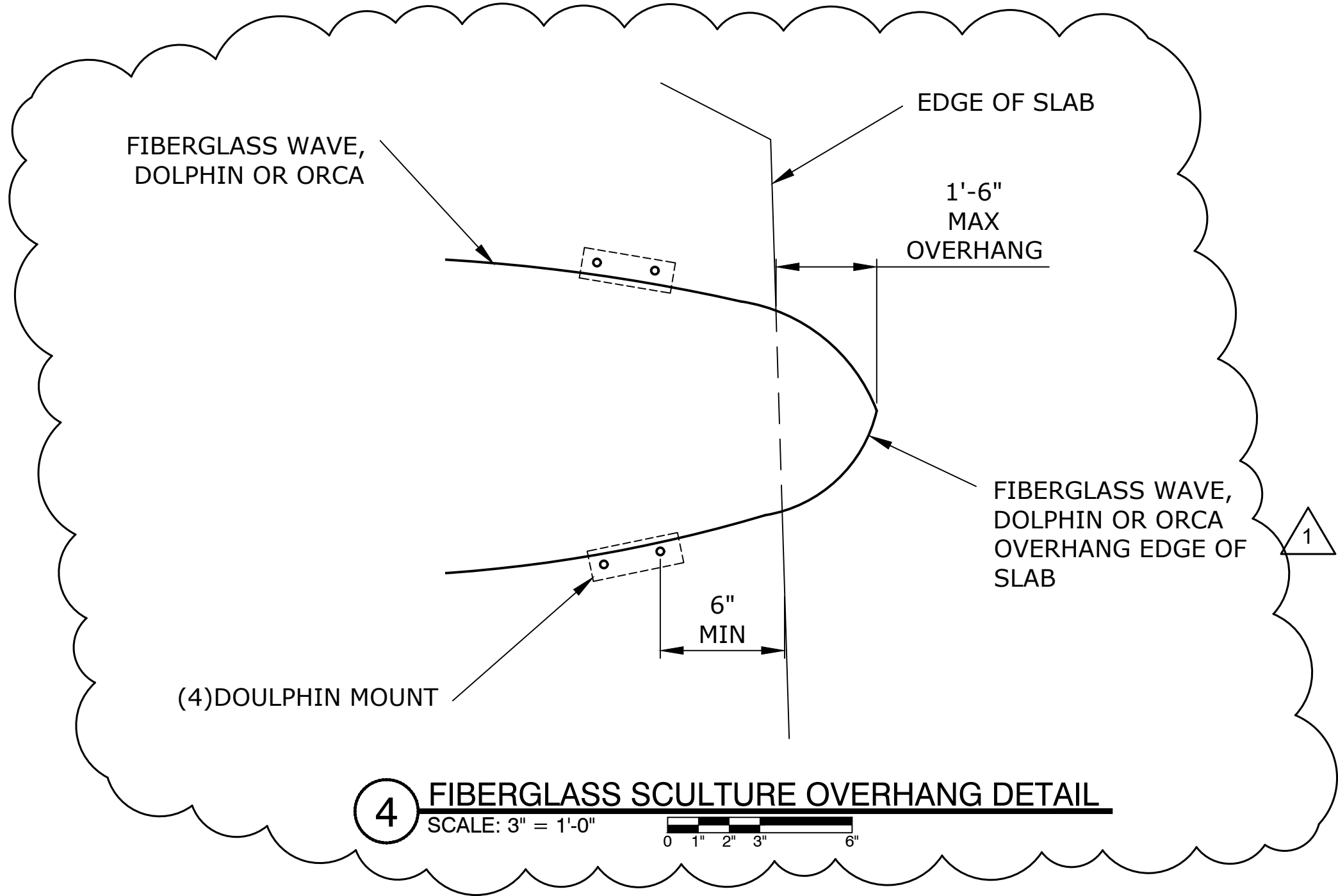
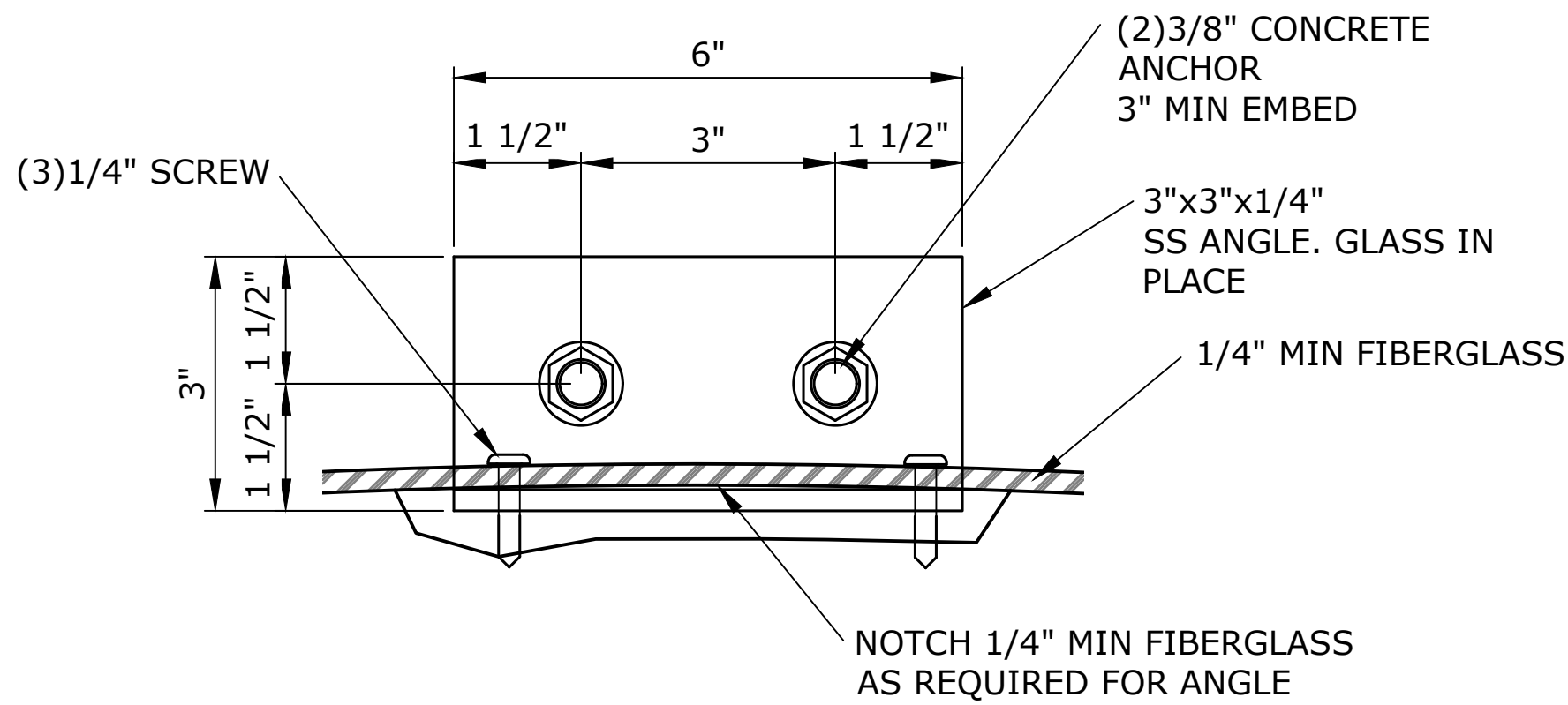
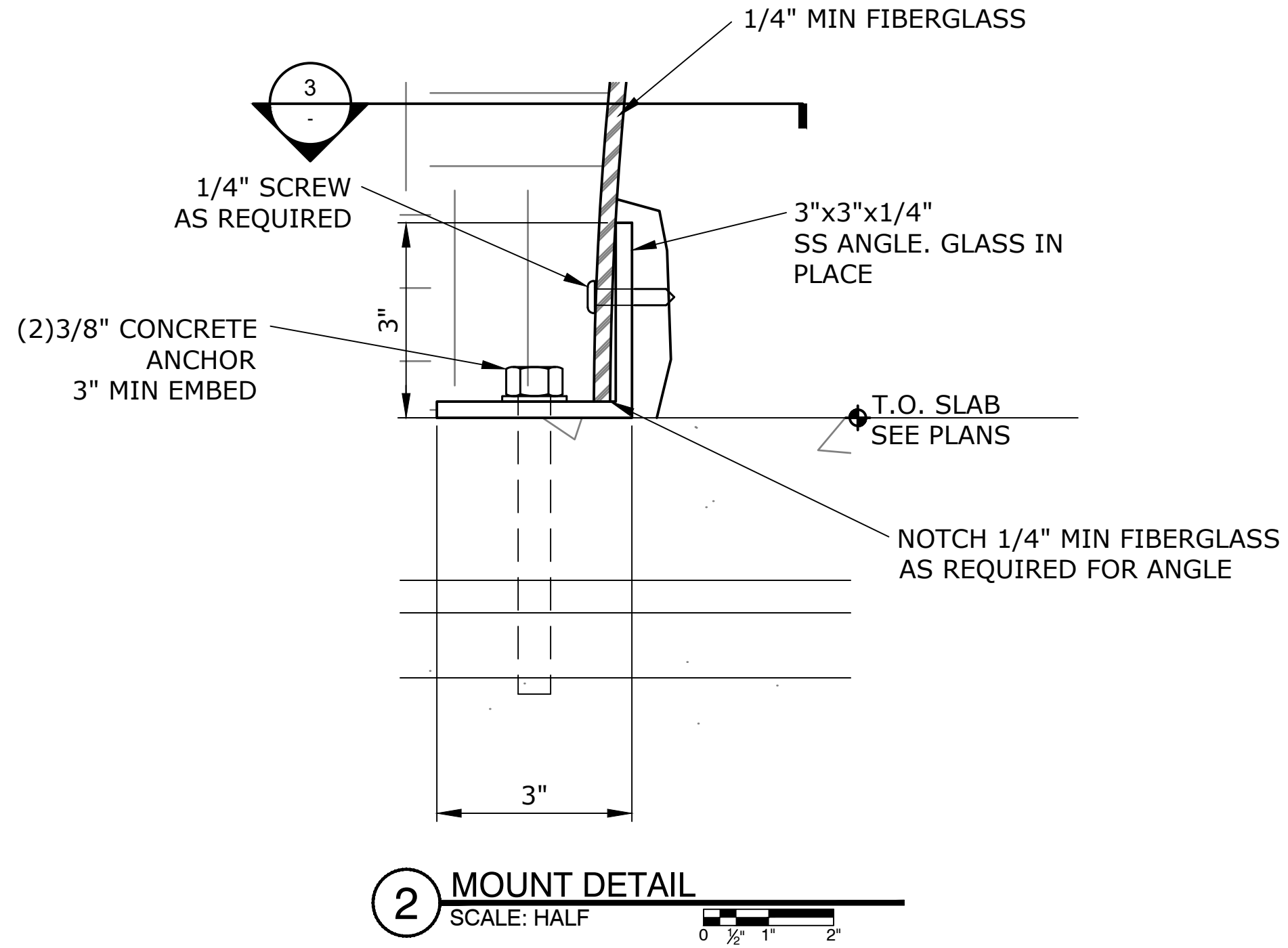
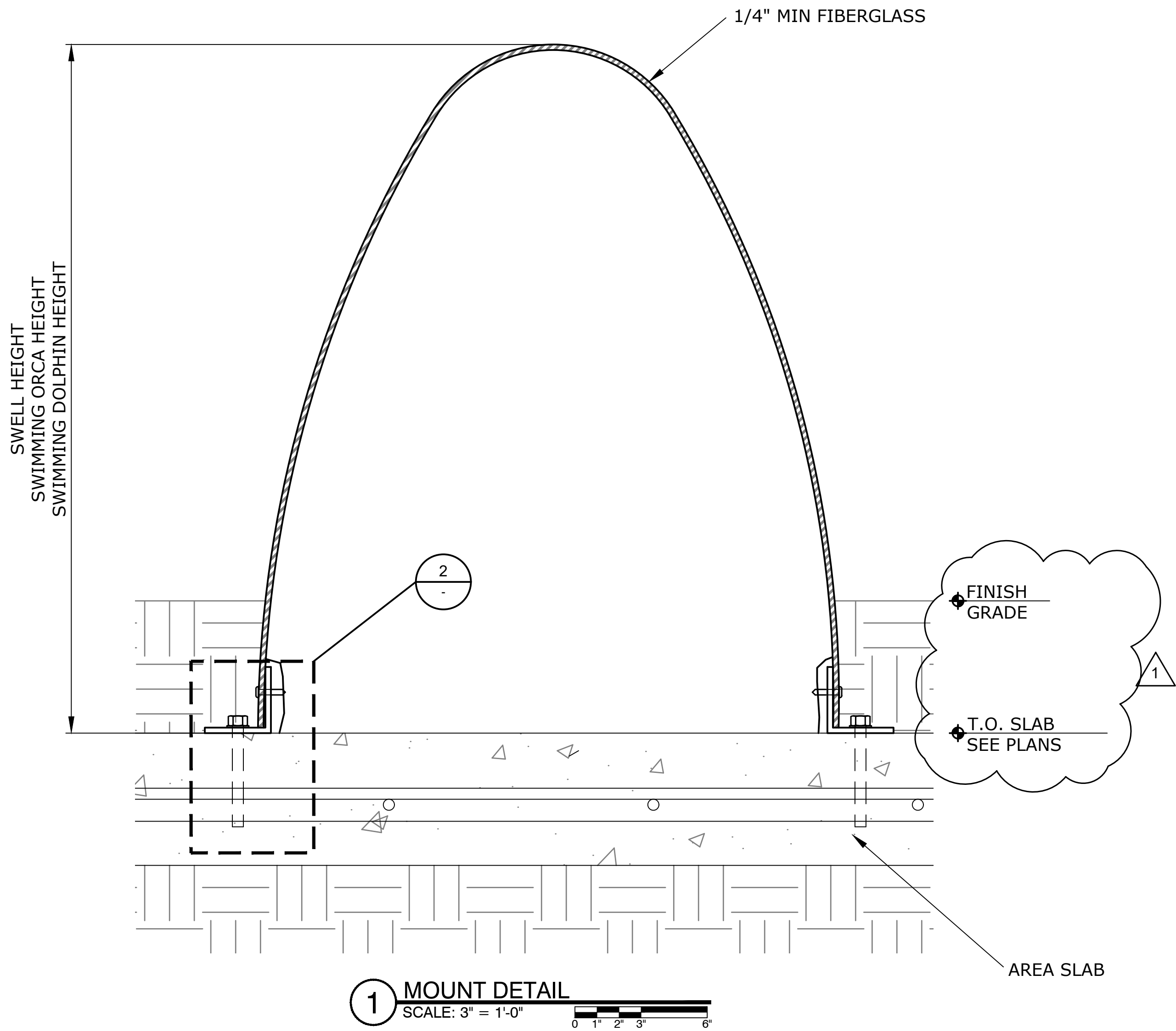

SEAWORLD SAN DIEGO REALM ICONS

REV.	DATE	BY	DESCRIPTION
△			
△			
△			
△			
△			
△			
1	12-03-22	JSL	REVISION

This Document contains confidential material and trade secret information belonging exclusively to the client. Any unauthorized use, disclosure, dissemination or duplication of the information contained herein may result in liability under applicable laws.



Drawn By:
JSL

Checked By: MN Date: 07-07-22

Job Number:
1059

Project:
SWSD REALM ICONS

Building/Attraction:

Drawing Title:
TYPICAL SWELL DOLPHIN AND ORCA MOUNT DETAILS

Part No.

Scale:
AS NOTED

Drawing No. 022.01	REV. ----
-----------------------	--------------

THESE DRAWINGS MAY NOT BE USED FOR ANY PURPOSE WITHOUT PRIOR WRITTEN CONSENT OF THE NASSAL CO.

SEAWORLD

SAN DIEGO

REALM ICONS

REV.	DATE	BY	DESCRIPTION
△			
△			
△			
△			
△			
△			

This Document contains confidential material and trade secret information belonging exclusively to the client. Any unauthorized use, disclosure, dissemination or duplication of the information contained herein may result in liability under applicable laws.



nassal™
ORLANDO • LOS ANGELES
www.builtbynassal.com

Drawn By:
JSL

Checked By: MN Date: 07-07-22

Job Number:
1059

Project:
SWSD REALM ICONS

Building/Attraction:

Drawing Title:
FIBERGLASS TO FRAME
ATTACHMENT DETAIL

Part No.

Scale:
AS NOTED

Drawing No.	REV.
030.01	----

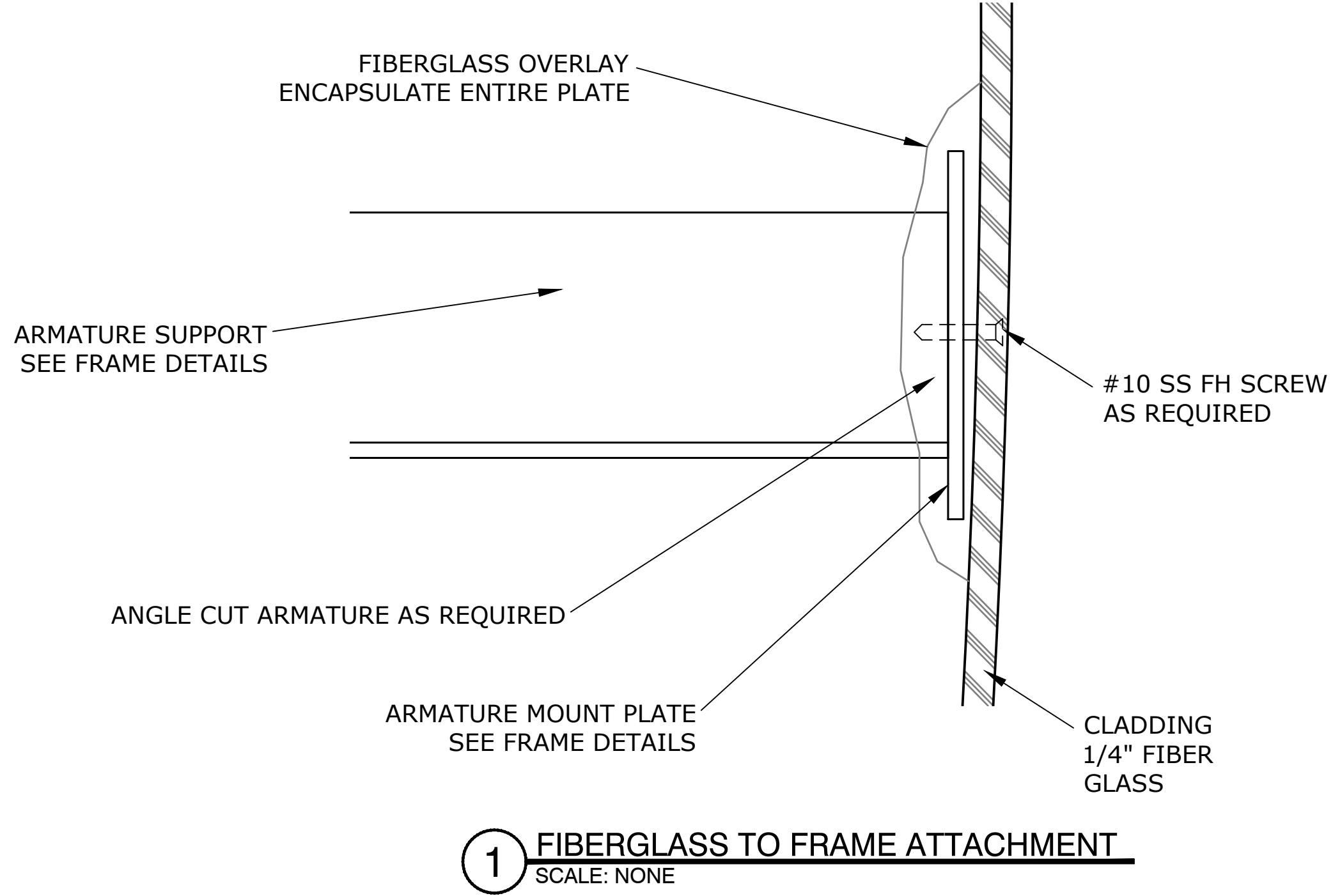

THESE DRAWINGS MAY NOT BE USED FOR ANY PURPOSE WITHOUT PRIOR WRITTEN CONSENT OF THE NASSAL CO.

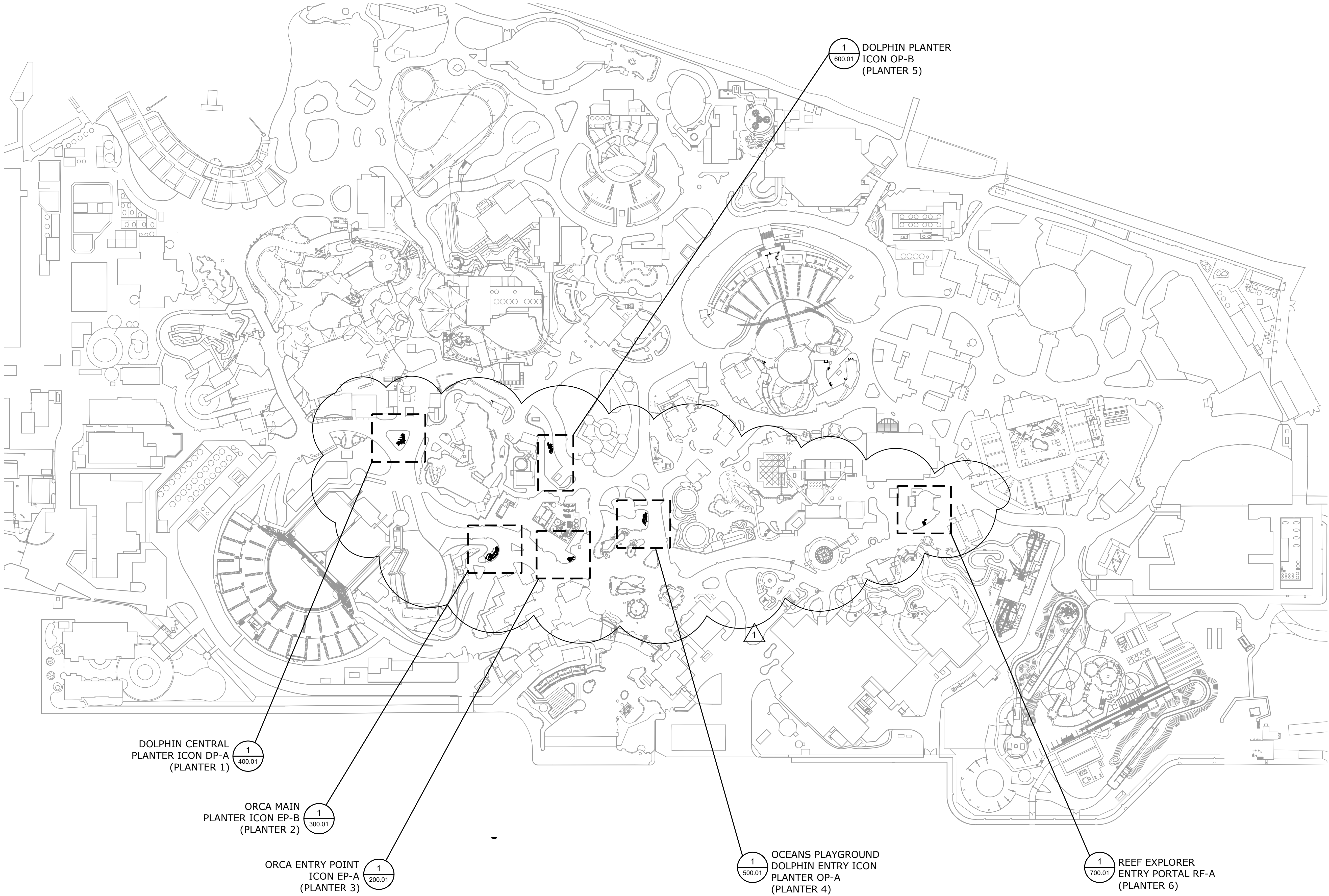

1 SITE PLAN
SCALE: NONE



SEAWORLD SAN DIEGO REALM ICONS

REV.	DATE	BY	DESCRIPTION
△			
△			
△			
△			
△			
1	12-03-22	JSL	REVISION

This Document contains confidential material and trade secret information belonging exclusively to the client. Any unauthorized use, disclosure, dissemination or duplication of the information contained herein may result in liability under applicable laws.



Drawn By:

JSL

Checked By:

MN

Date:

07-07-22

Job Number:

1059

Project:

SWSD REALM ICONS

Building/Attraction:

Drawing Title:

SITE PLAN

Part No.

Scale:

AS NOTED

Drawing No.

100.01

REV.

THESE DRAWINGS MAY NOT BE USED FOR ANY PURPOSE WITHOUT PRIOR WRITTEN CONSENT OF THE NASSAL CO.

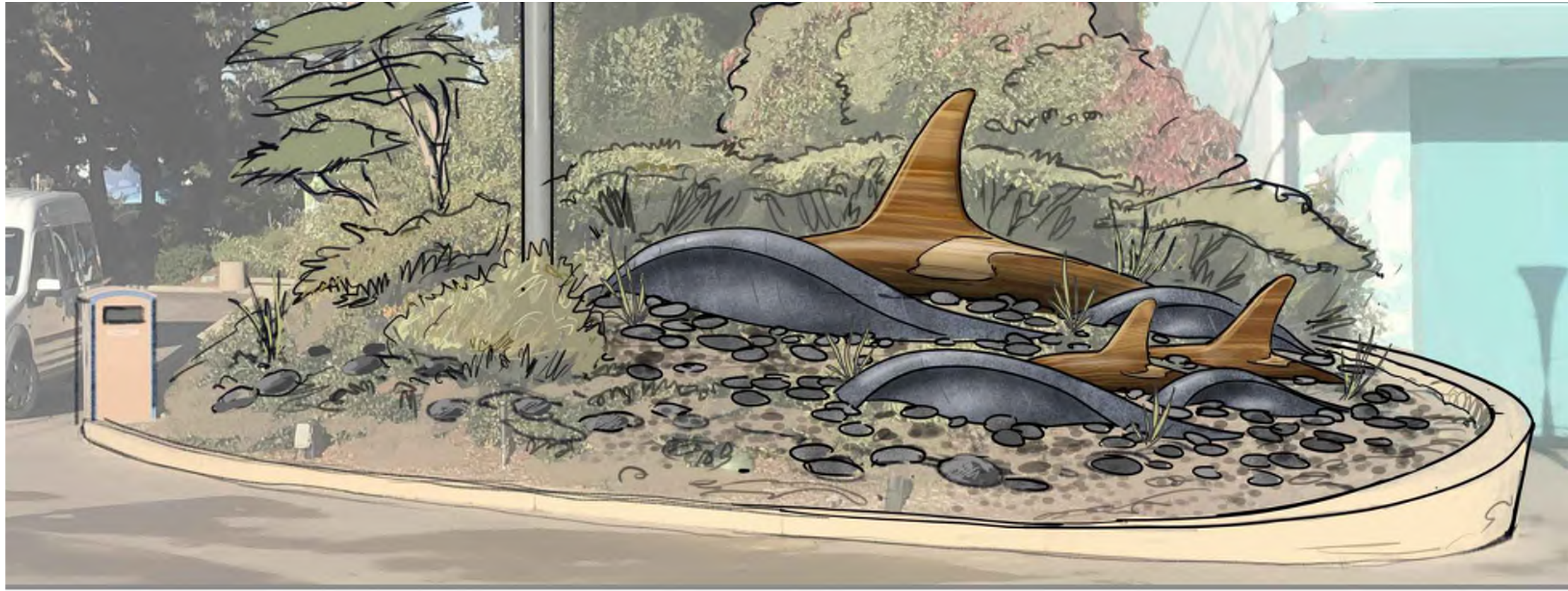

ORCA ENTRY POINT ICON EP-A REF IMAGE

NOTE:
SEE SHEET 020.02 FOR
TYPICAL ORCA SWELLS
021.02 FOR SWIMMING
ORCAS

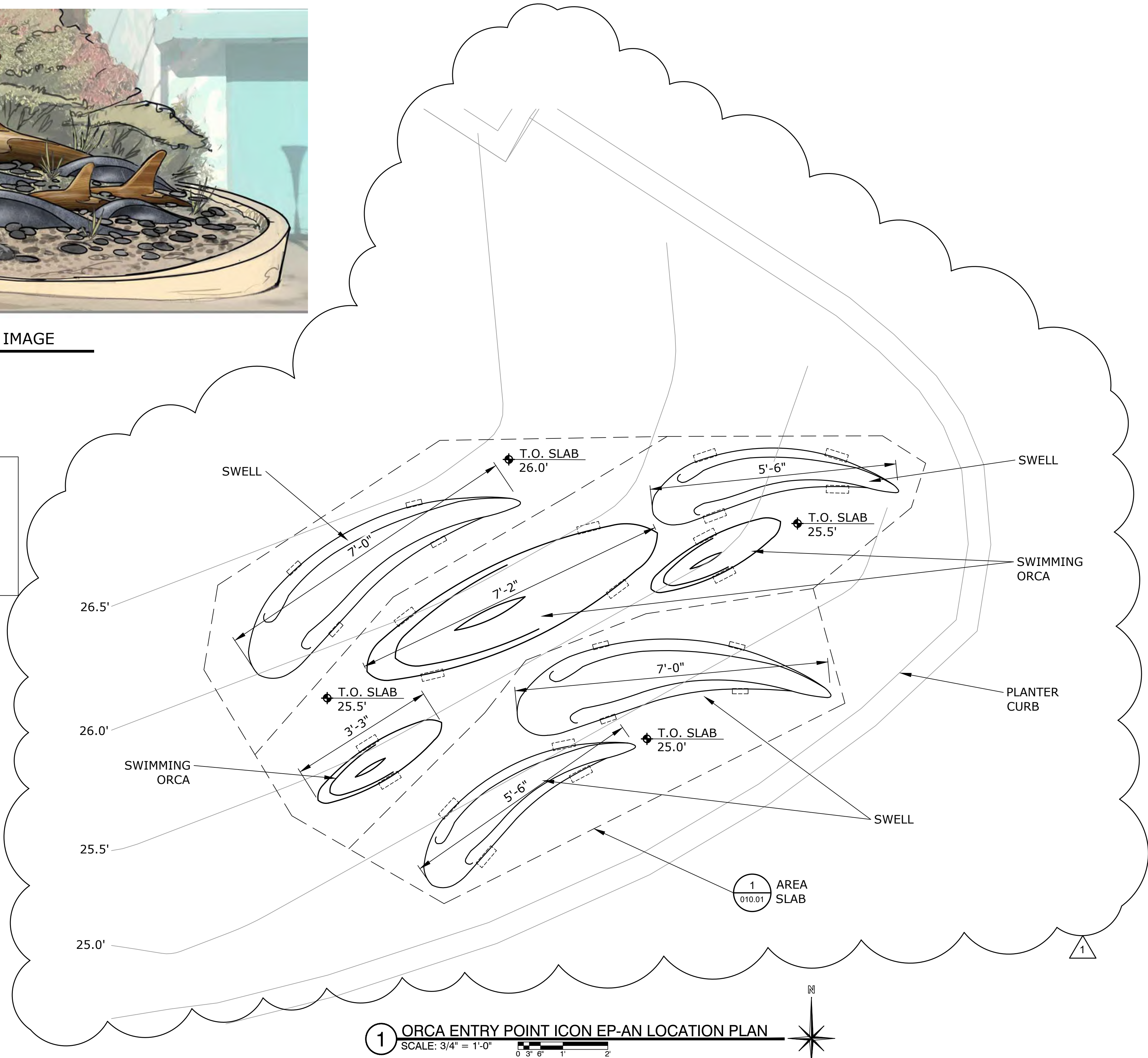

1 ORCA ENTRY POINT ICON EP-A LOCATION PLAN
SCALE: 3/4" = 1'-0"

SEAWORLD
SAN DIEGO
REALM ICONS

REV.	DATE	BY	DESCRIPTION
△			
△			
△			
△			
△			
1	12-03-22	JSL	REVISION

This Document contains confidential material and trade secret information belonging exclusively to the client. Any unauthorized use, disclosure, dissemination or duplication of the information contained herein may result in liability under applicable laws.



Drawn By: JSL	
Checked By: MN	Date: 07-07-22
Job Number: 1059	
Project: SWSD REALM ICONS	
Building/Attraction: PLANTER 3	
Drawing Title: ORCA ENTRY POINT ICON EP-A LOCATION PLAN (PLANTER 3)	
Part No.	
Scale: AS NOTED	
Drawing No. 200.01	REV. ----

THESE DRAWINGS MAY NOT BE USED FOR ANY PURPOSE WITHOUT PRIOR WRITTEN CONSENT OF THE NASSAL CO.



ORCA MAIN PLANTER ICON EP-B REF IMAGE

NOTE:
SEE SHEET 020.02 FOR
TYPICAL ORCA SWELLS

021.02 FOR SWIMMING
ORCAS

SEAWORLD
SAN DIEGO
REALM ICONS

REV.	DATE	BY	DESCRIPTION
△			
△			
△			
△			
△			
△			
1	12-03-22	JSL	REVISION

This Document contains confidential material and trade secret information belonging exclusively to the client. Any unauthorized use, disclosure, dissemination or duplication of the information contained herein may result in liability under applicable laws.



Drawn By: JSL	
Checked By: MN	Date: 07-07-22
Job Number: 1059	
Project: SWSD REALM ICONS	
Building/Attraction: PLANTER 2	
Drawing Title: ORCA MAIN PLANTER ICON EP-B LOCATION PLAN (PLANTER 2)	
Part No.	
Scale: AS NOTED	
Drawing No. 300.01	REV. ----

THESE DRAWINGS MAY NOT BE USED FOR ANY PURPOSE WITHOUT PRIOR WRITTEN CONSENT OF THE NASSAL CO.

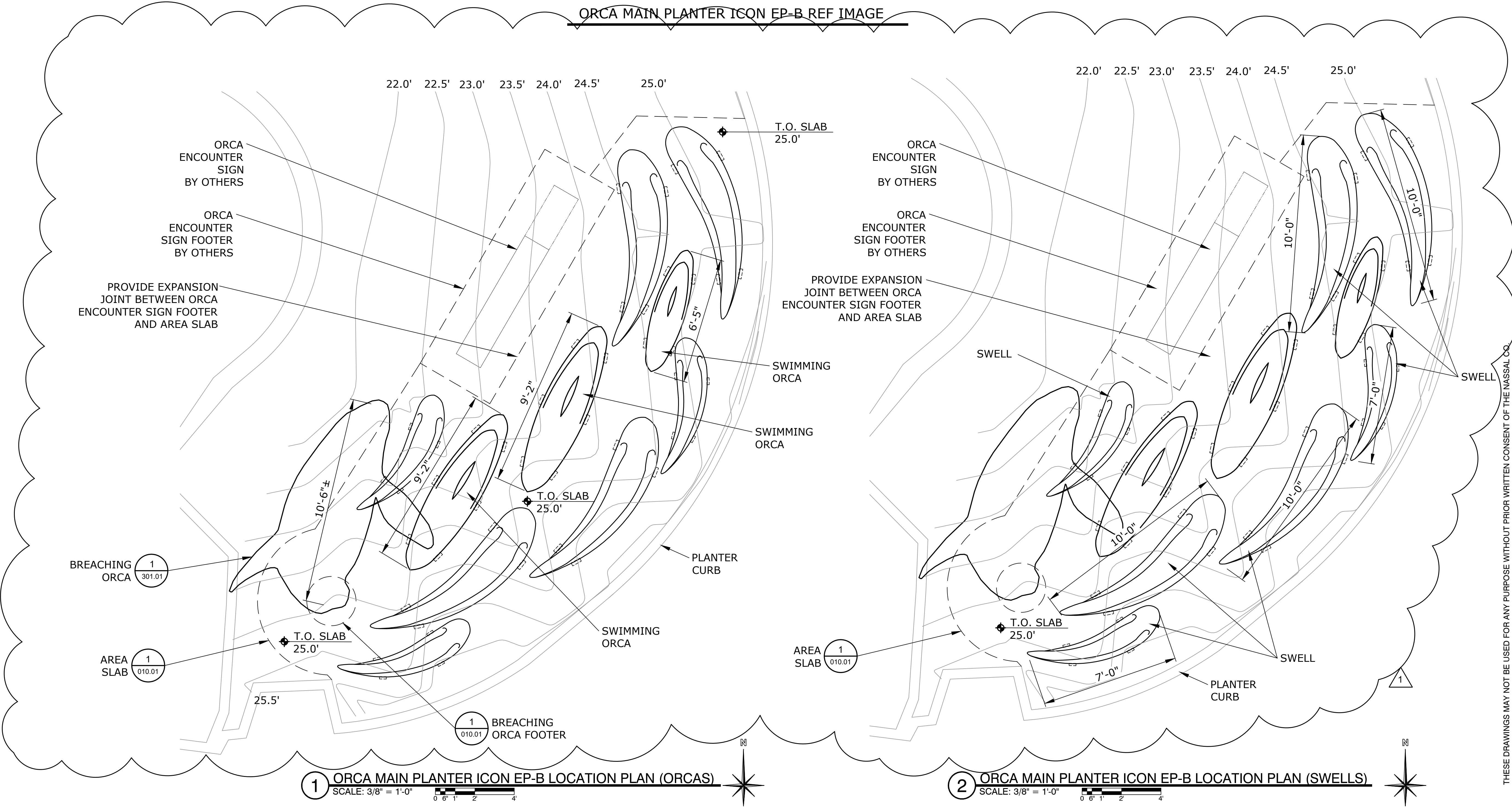

1 ORCA MAIN PLANTER ICON EP-B LOCATION PLAN (ORCAS)
SCALE: 3/8" = 1'-0"

2 ORCA MAIN PLANTER ICON EP-B LOCATION PLAN (SWELLS)
SCALE: 3/8" = 1'-0"

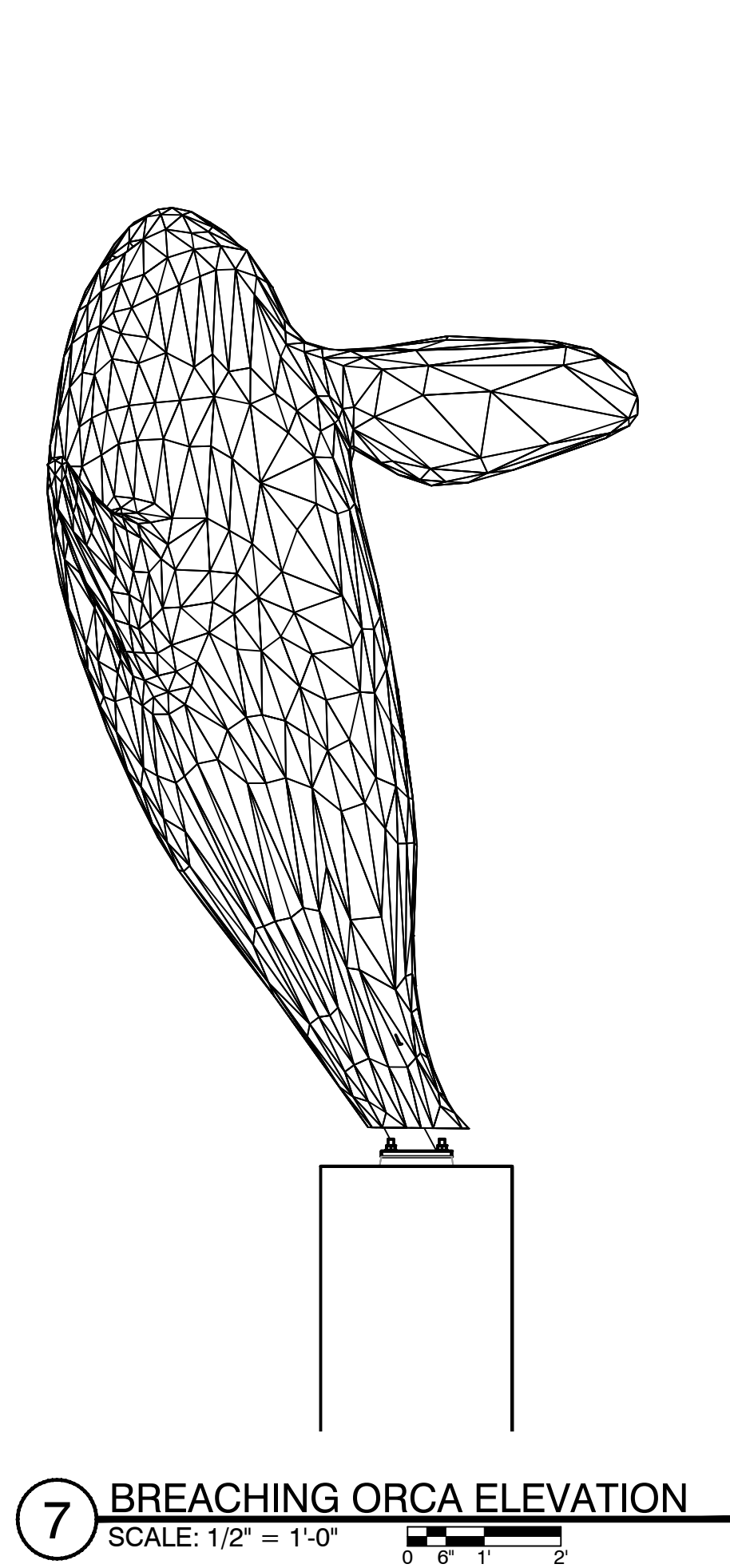
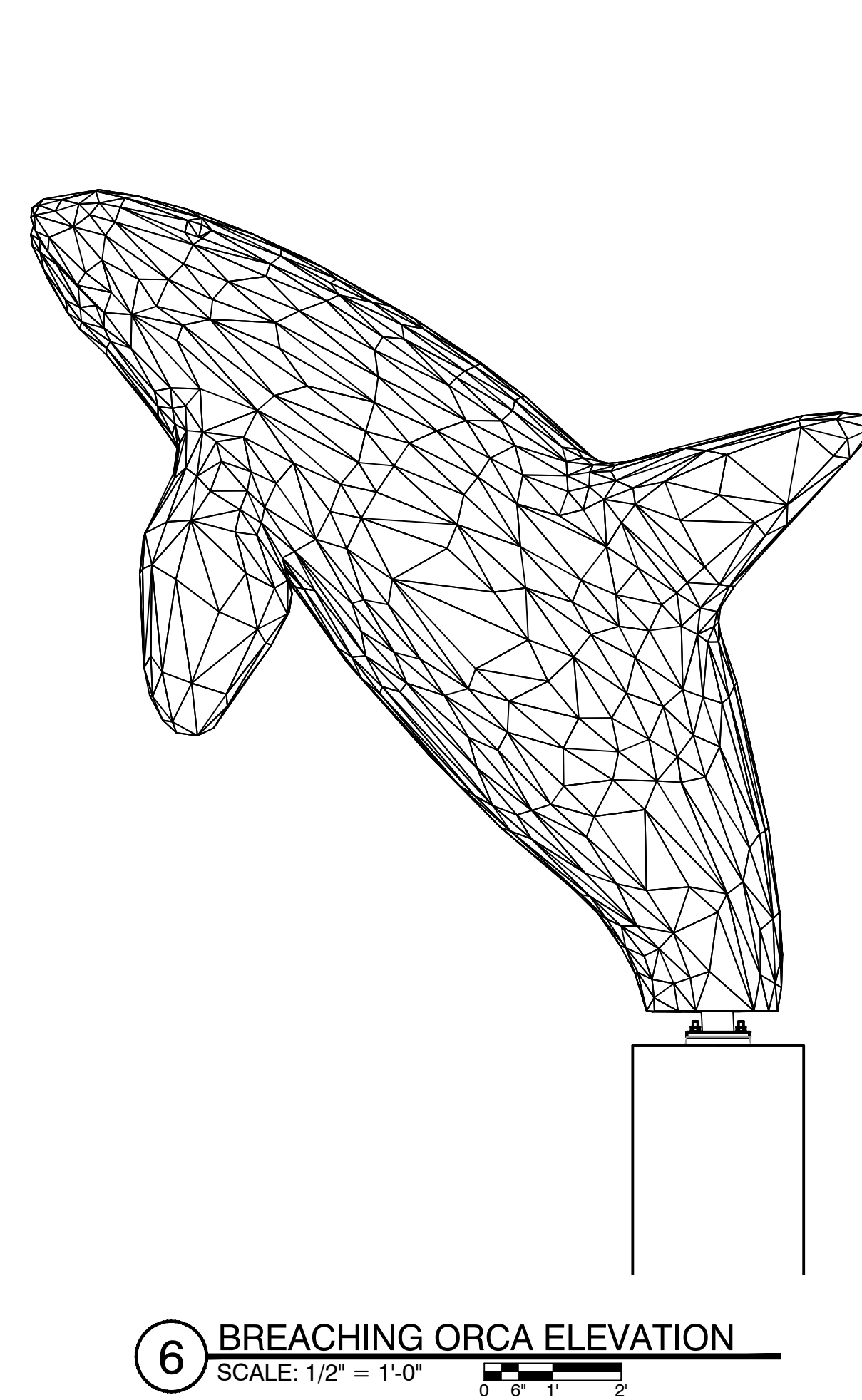
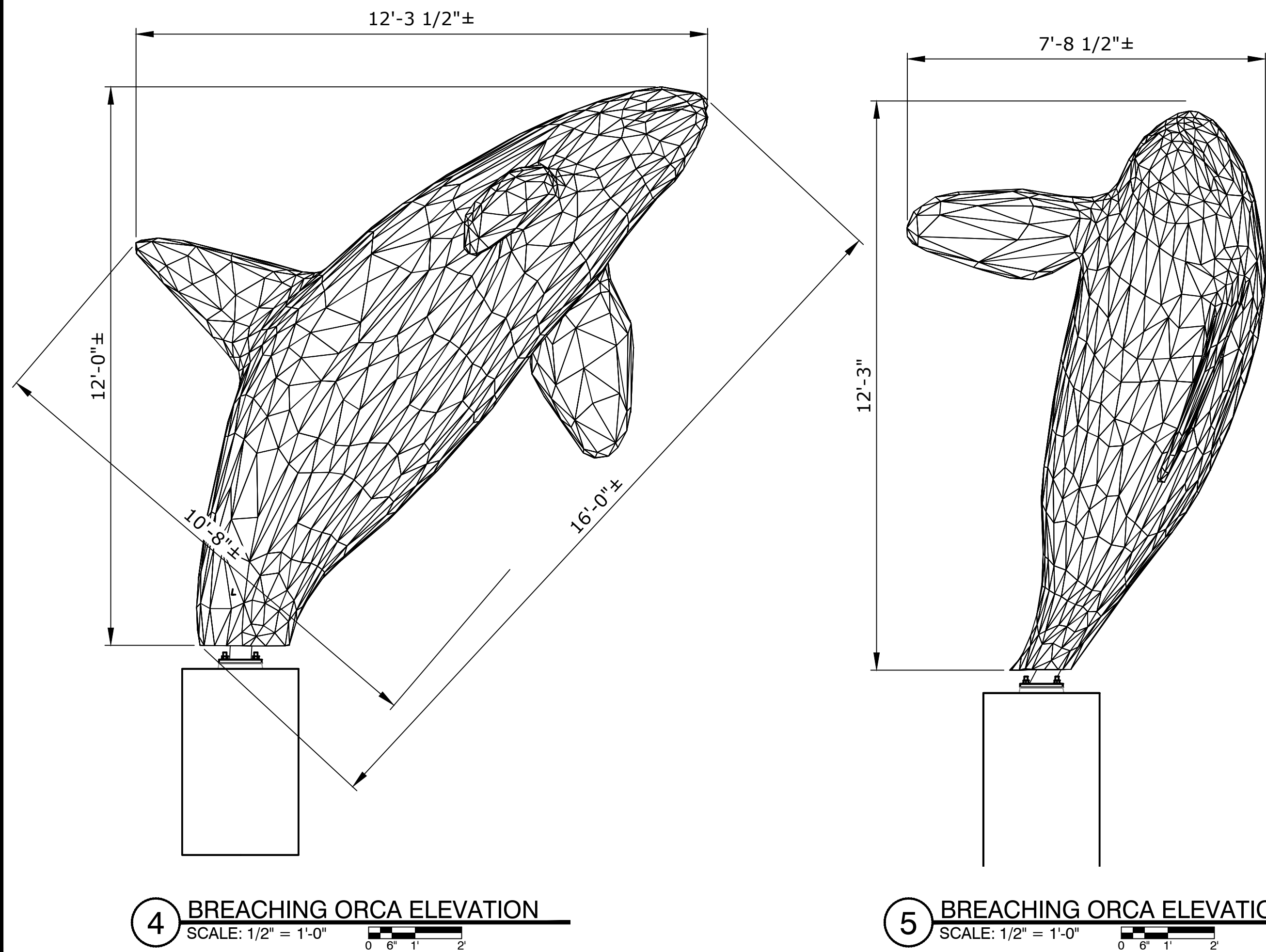
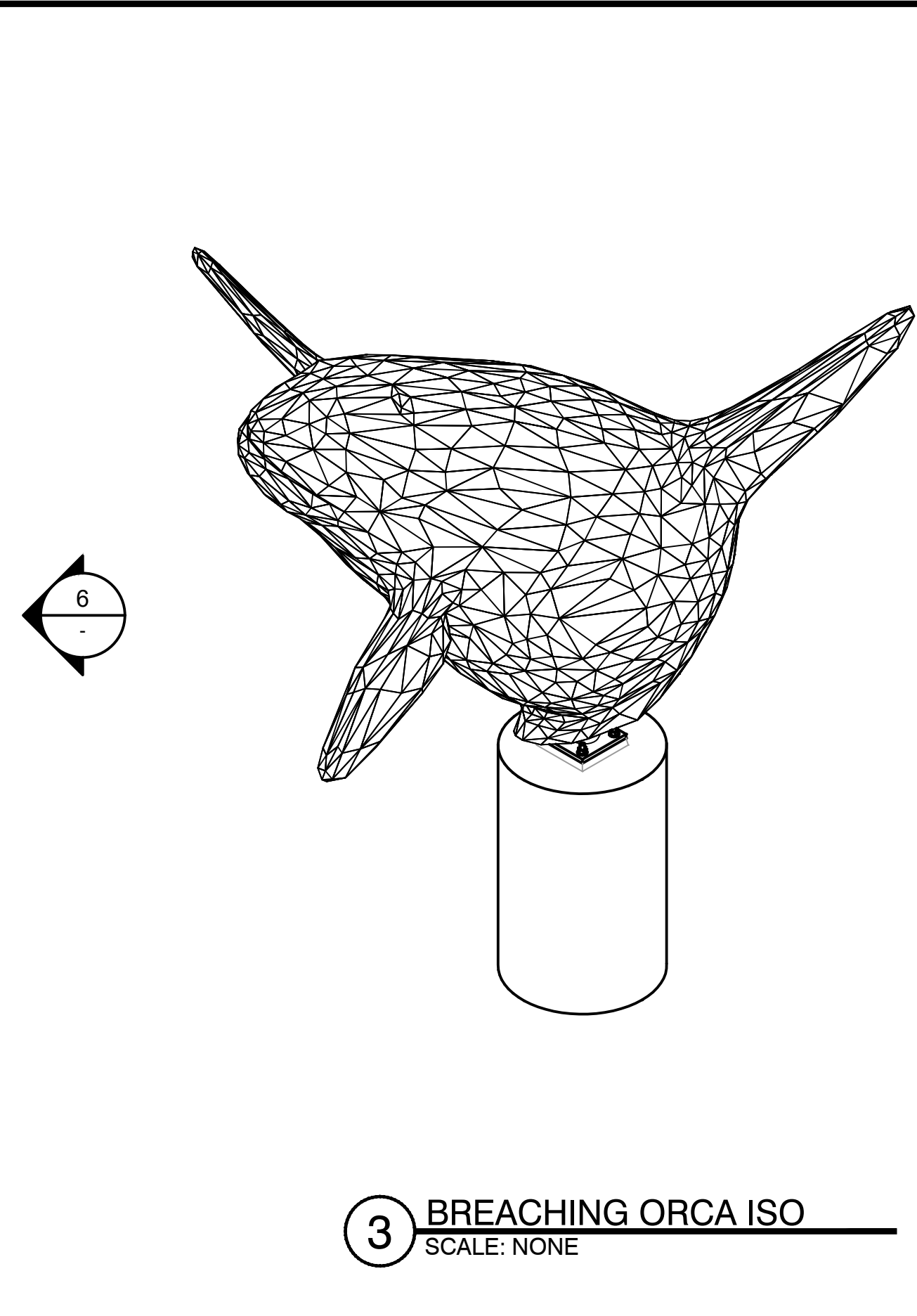
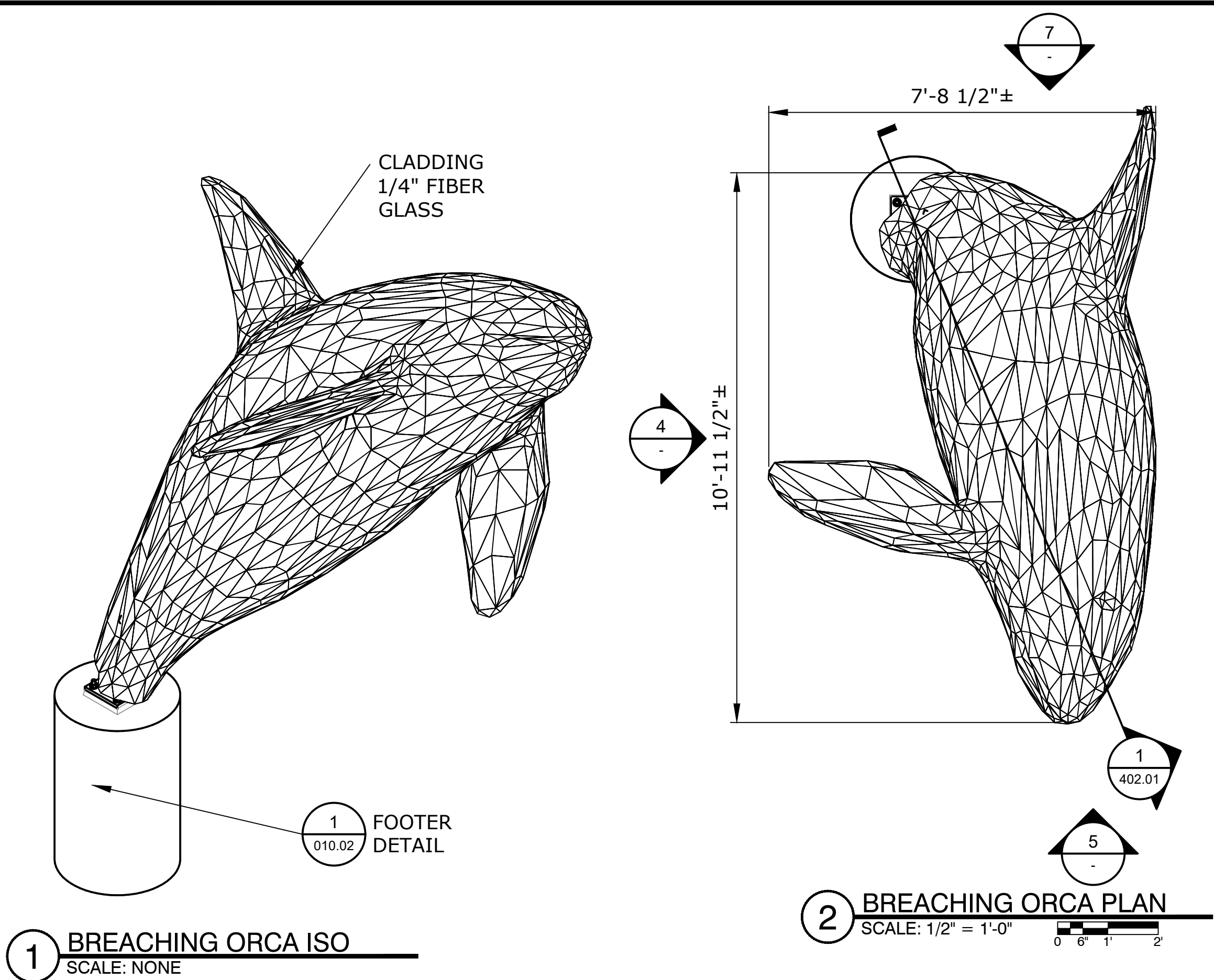

SEAWORLD
SAN DIEGO
REALM ICONS

REV.	DATE	BY	DESCRIPTION
△			
△			
△			
△			
△			
△			

This Document contains confidential material and trade secret information belonging exclusively to the client. Any unauthorized use, disclosure, dissemination or duplication of the information contained herein may result in liability under applicable laws.

ORLANDO • LOS ANGELES
www.builtbynassal.com

Drawn By:
JSL

Checked By: MN Date: 07-03-22

Job Number:
1059

Project:
SWSD REALM ICONS

Building/Attraction:
PLANTER 2

Drawing Title:
BREACHING ORCA ISOS PLAN AND ELEVATIONS

Part No.

Scale:
AS NOTED

Drawing No.
301.01

REV.

THESE DRAWINGS MAY NOT BE USED FOR ANY PURPOSE WITHOUT PRIOR WRITTEN CONSENT OF THE NASSAL CO.

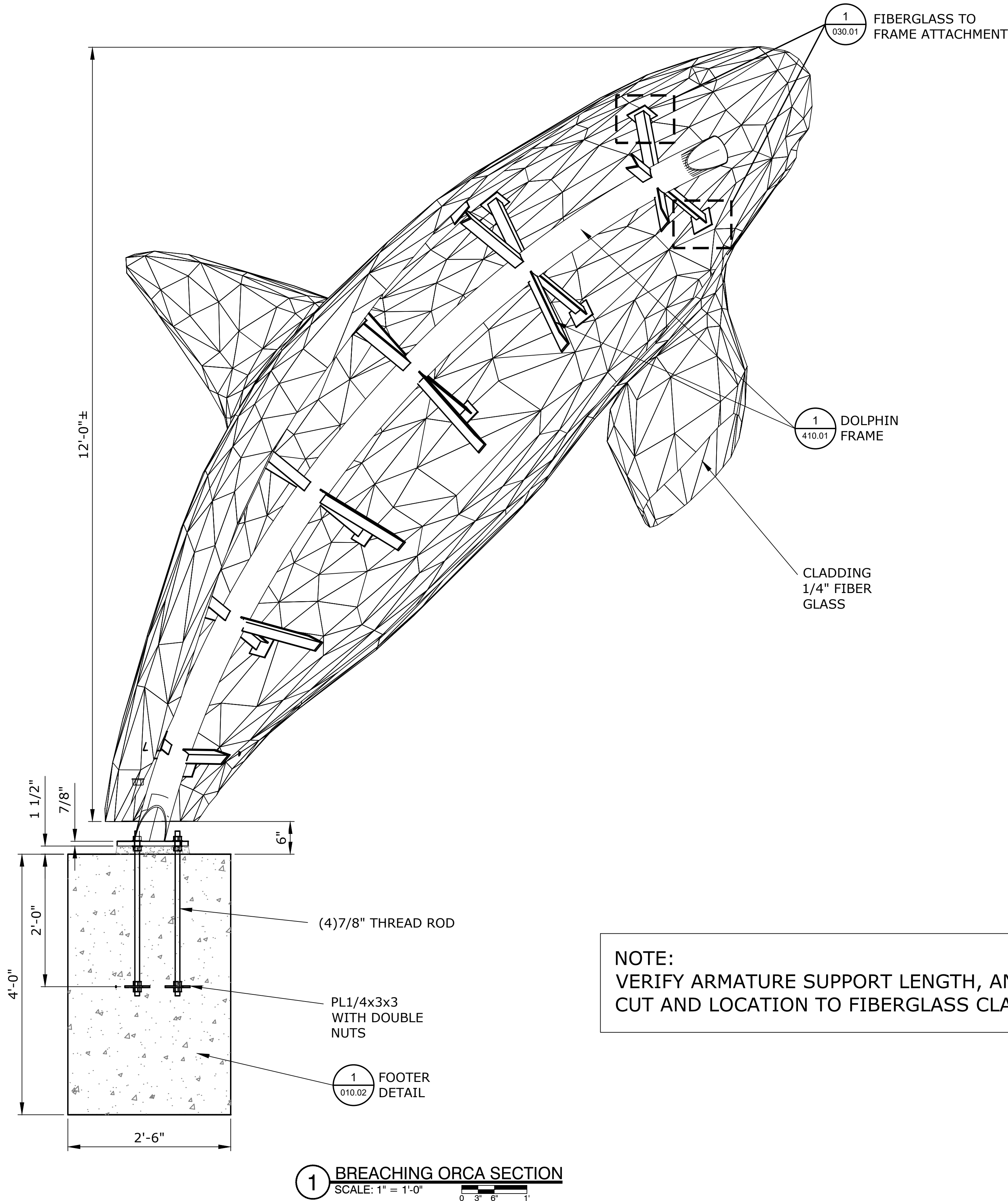

SEAWORLD SAN DIEGO REALM ICONS

REV.	DATE	BY	DESCRIPTION
△			
△			
△			
△			
△			
△			

This Document contains confidential material and trade secret information belonging exclusively to the client. Any unauthorized use, disclosure, dissemination or duplication of the information contained herein may result in liability under applicable laws.



Drawn By:
JSL

Checked By: MN Date: 07-03-22

Job Number:
1059

Project:
SWSD REALM ICONS

Building/Attraction:
PLANTER 2

Drawing Title:
BREACHING ORCA SECTION

Part No.

Scale:
AS NOTED

Drawing No.

302.01

REV.

THESE DRAWINGS MAY NOT BE USED FOR ANY PURPOSE WITHOUT PRIOR WRITTEN CONSENT OF THE NASSAL CO.

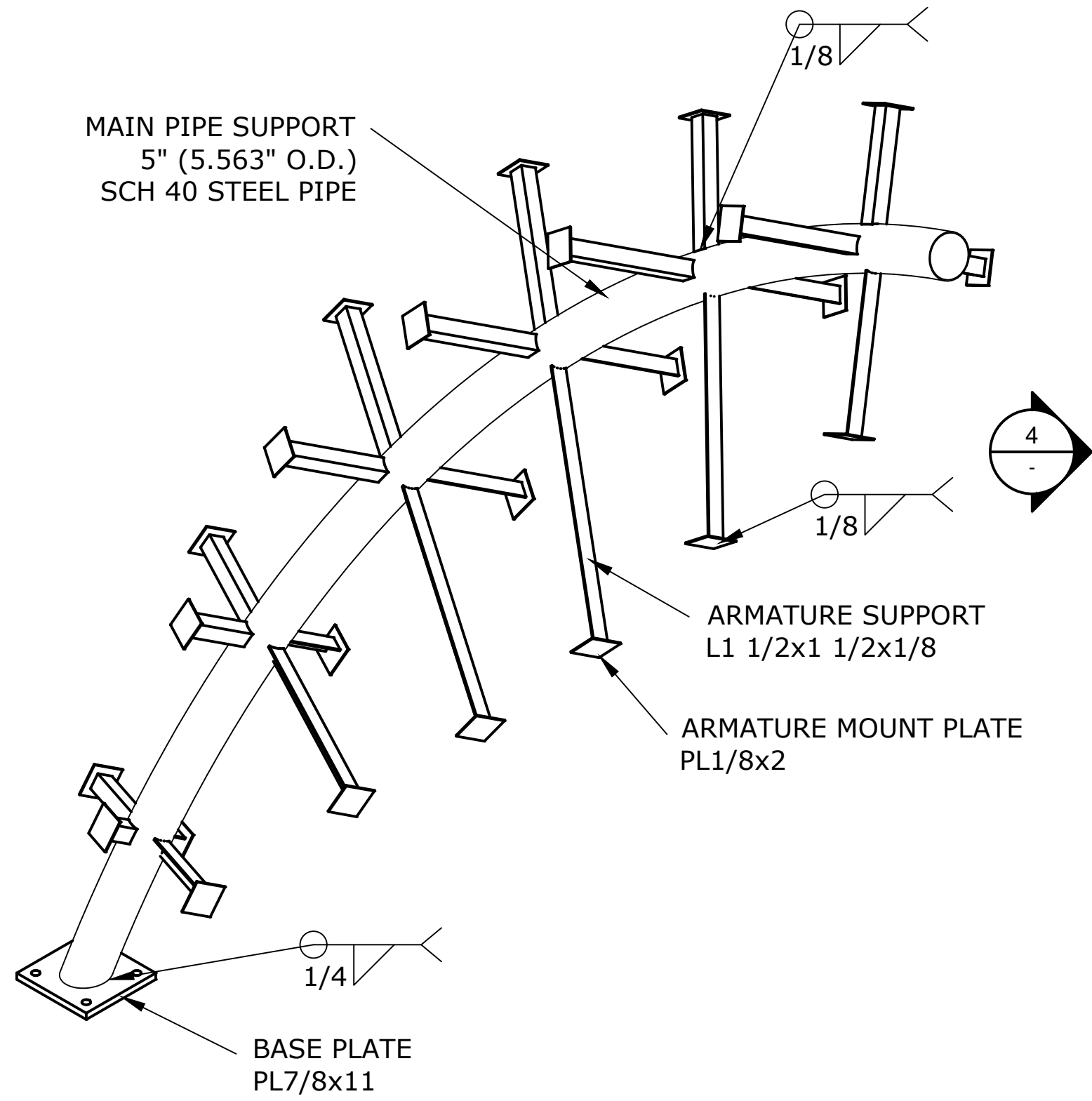

1 BREACHING ORCA FRAME ISO
SCALE: NONE

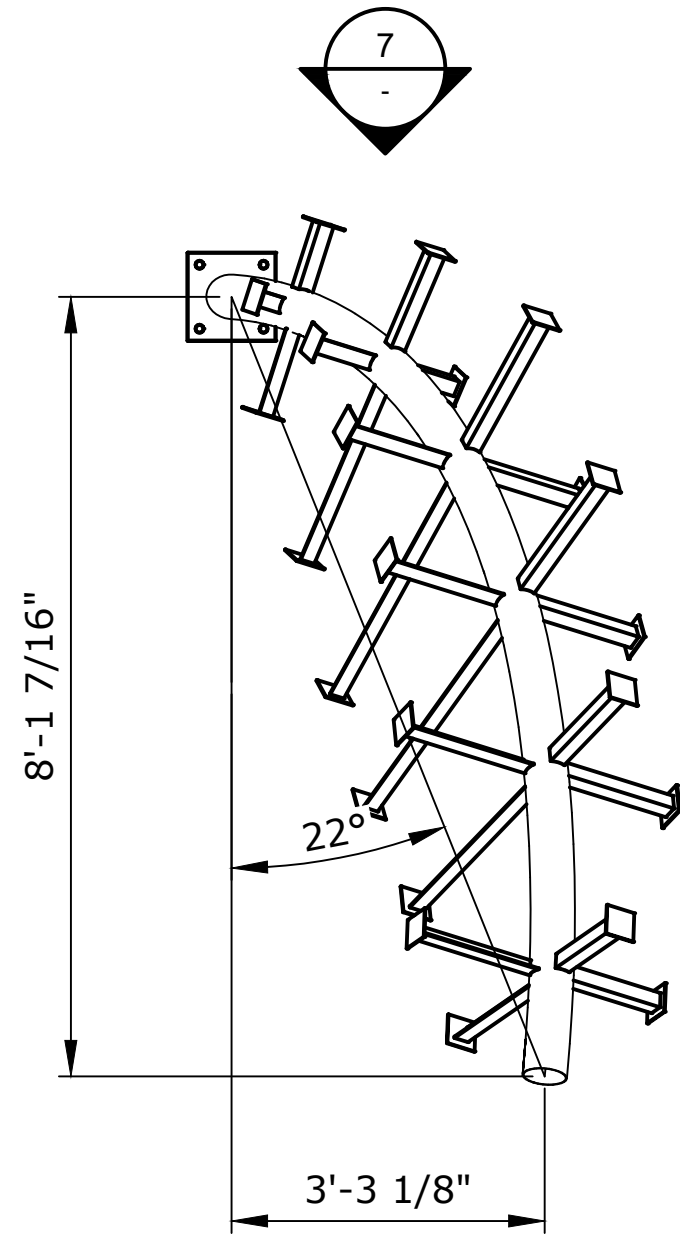

2 BREACHING ORCA FRAME PLAN
SCALE: 1/2" = 1'-0"

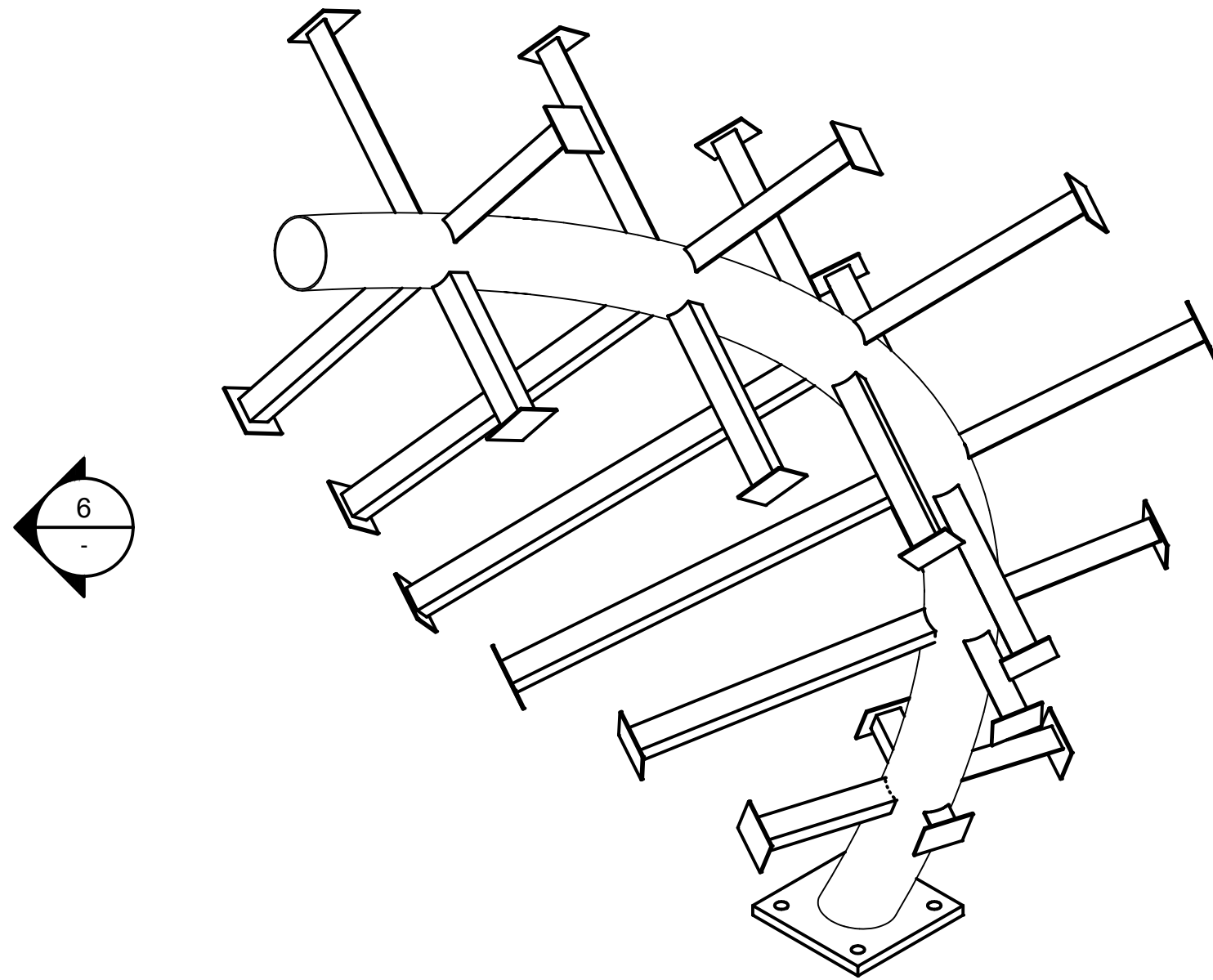

3 BREACHING ORCA FRAME ISO
SCALE: NONE

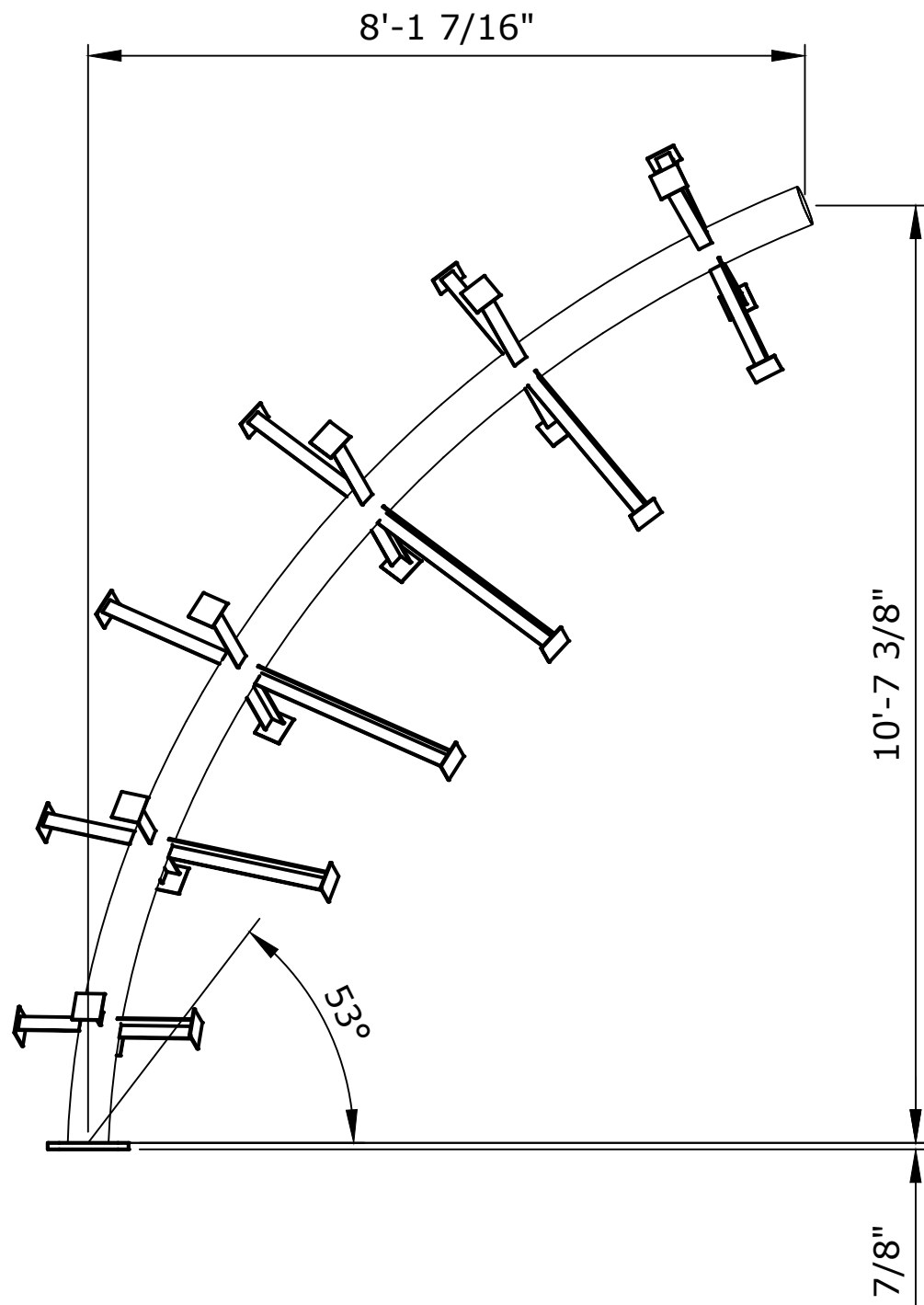

4 BREACHING ORCA FRAME ELEVATION
SCALE: 1/2" = 1'-0"

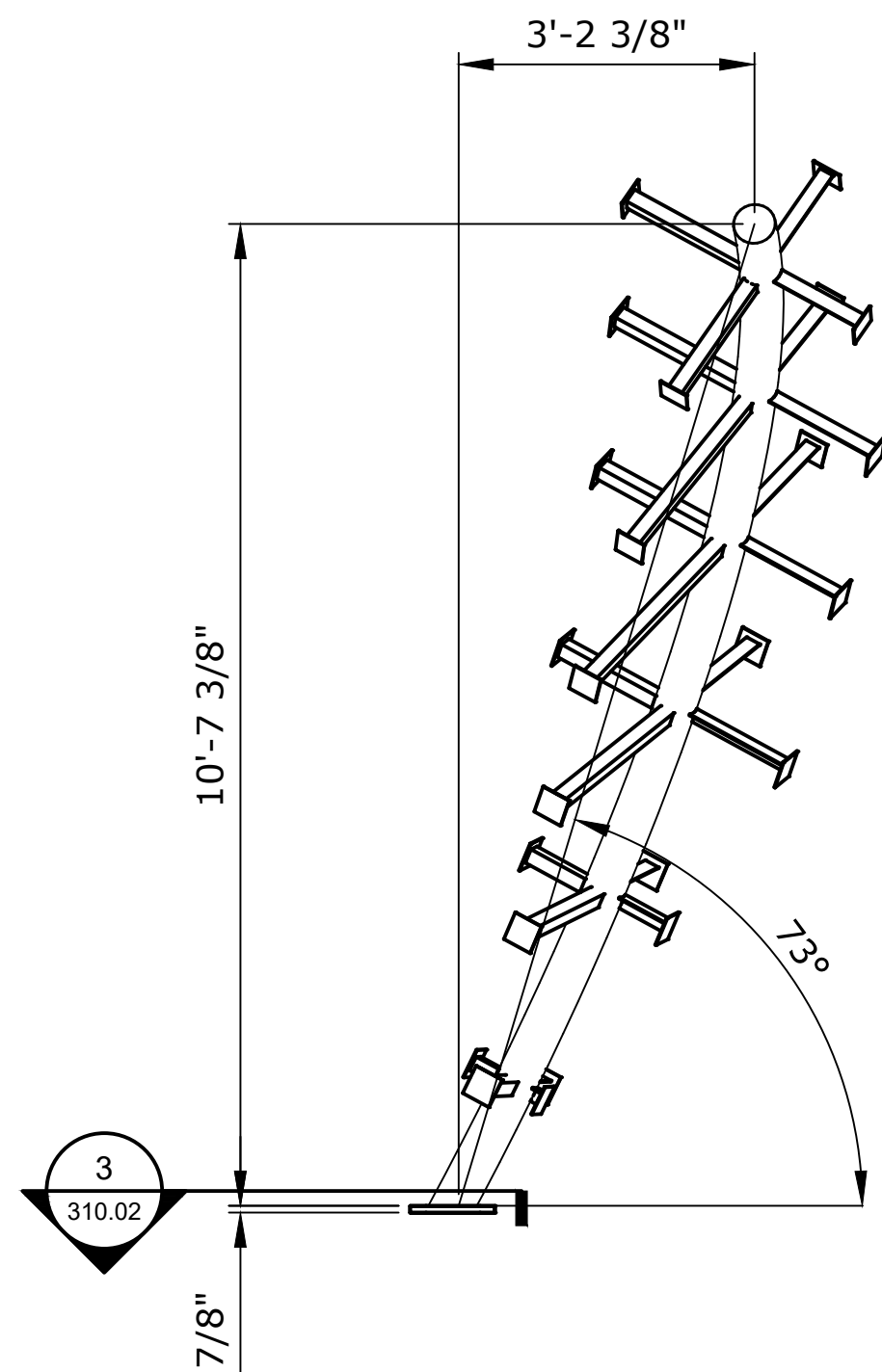

5 BREACHING ORCA FRAME ELEVATION
SCALE: 1/2" = 1'-0"

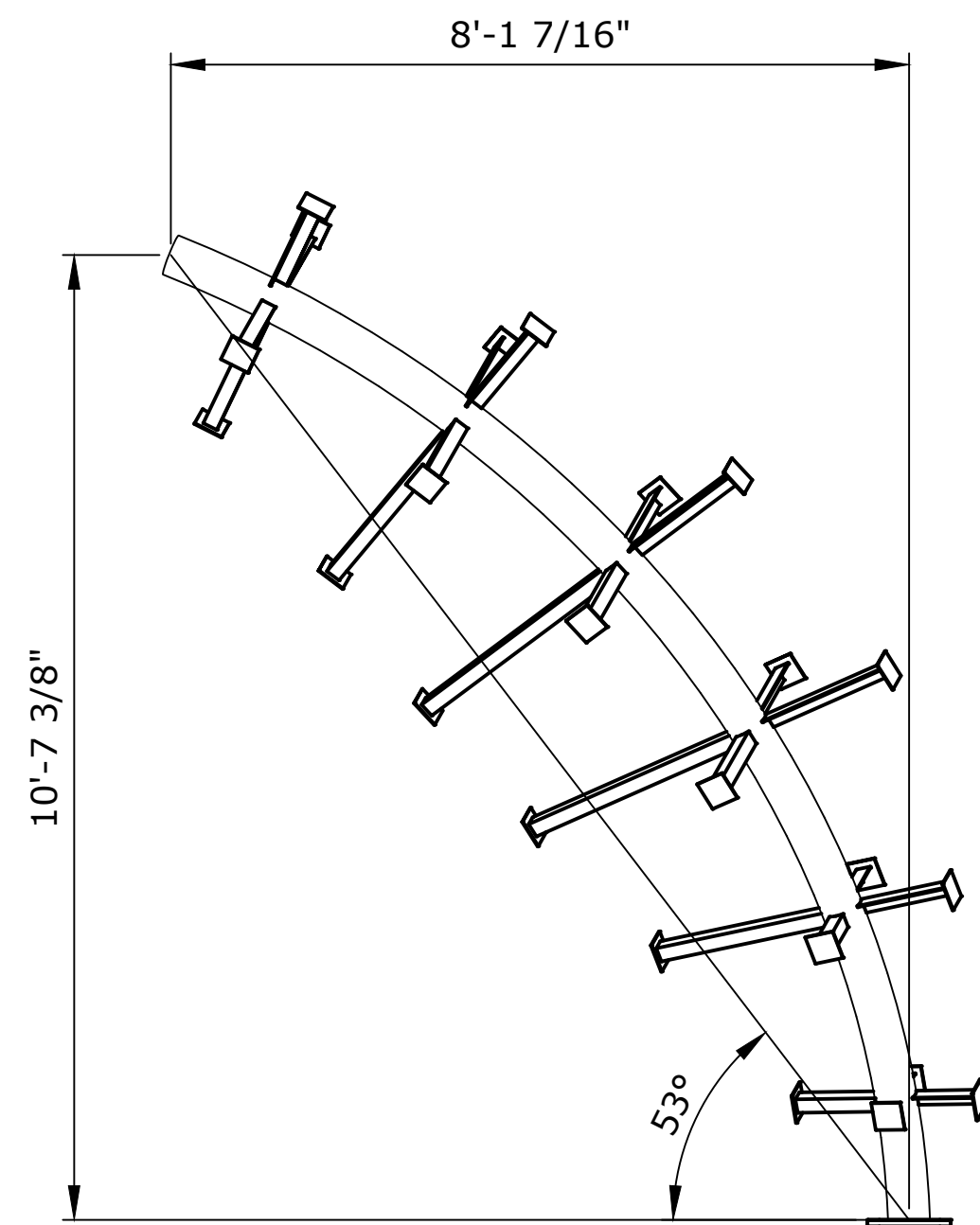

6 BREACHING ORCA FRAME ELEVATION
SCALE: 1/2" = 1'-0"

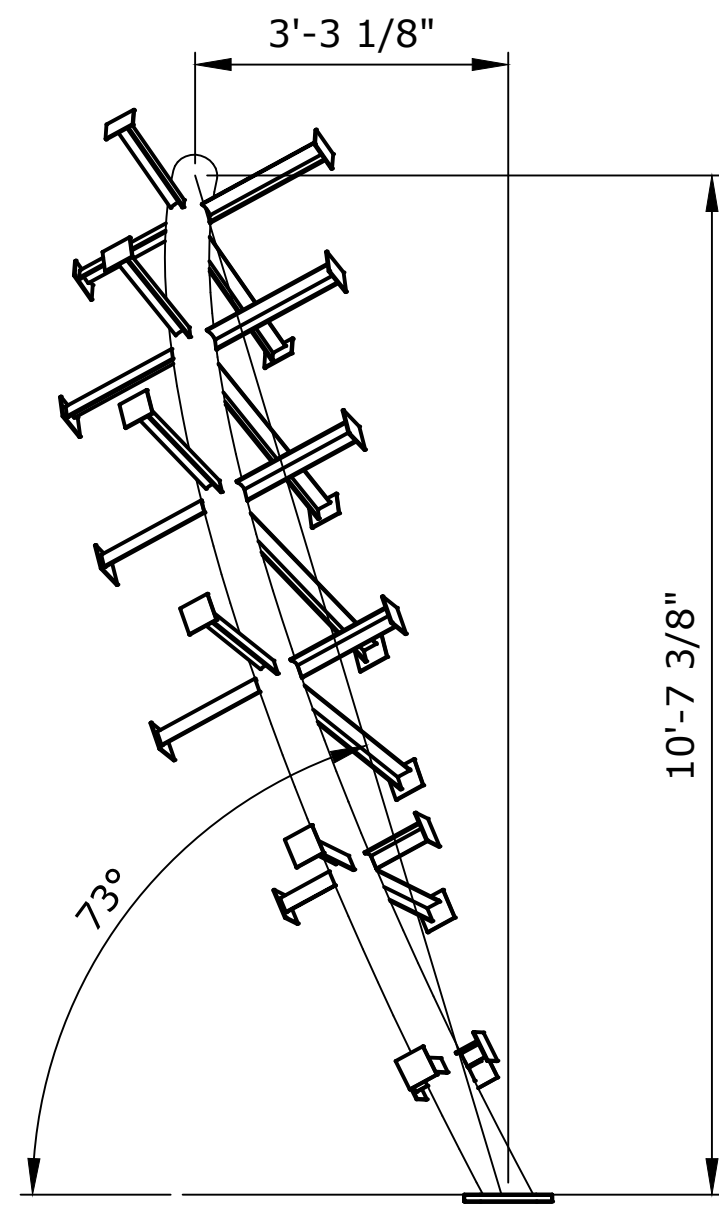

7 BREACHING ORCA FRAME ELEVATION
SCALE: 1/2" = 1'-0"

NOTE:
VERIFY ARMATURE SUPPORT LENGTH, ANGLE
CUT AND LOCATION TO FIBERGLASS CLADDING

SEAWORLD SAN DIEGO REALM ICONS

REV.	DATE	BY	DESCRIPTION
△			
△			
△			
△			
△			
△			

This Document contains confidential material and trade secret information belonging exclusively to the client. Any unauthorized use, disclosure, dissemination or duplication of the information contained herein may result in liability under applicable laws.



Drawn By:
JSL

Checked By: MN Date: 07-03-22

Job Number:
1059

Project:
SWSD REALM ICONS

Building/Attraction:
PLANTER 2

Drawing Title:
BREACHING ORCA FRAME

Part No.

Scale:
AS NOTED

Drawing No.
310.01

REV.

THESE DRAWINGS MAY NOT BE USED FOR ANY PURPOSE WITHOUT PRIOR WRITTEN CONSENT OF THE NASSAL CO.

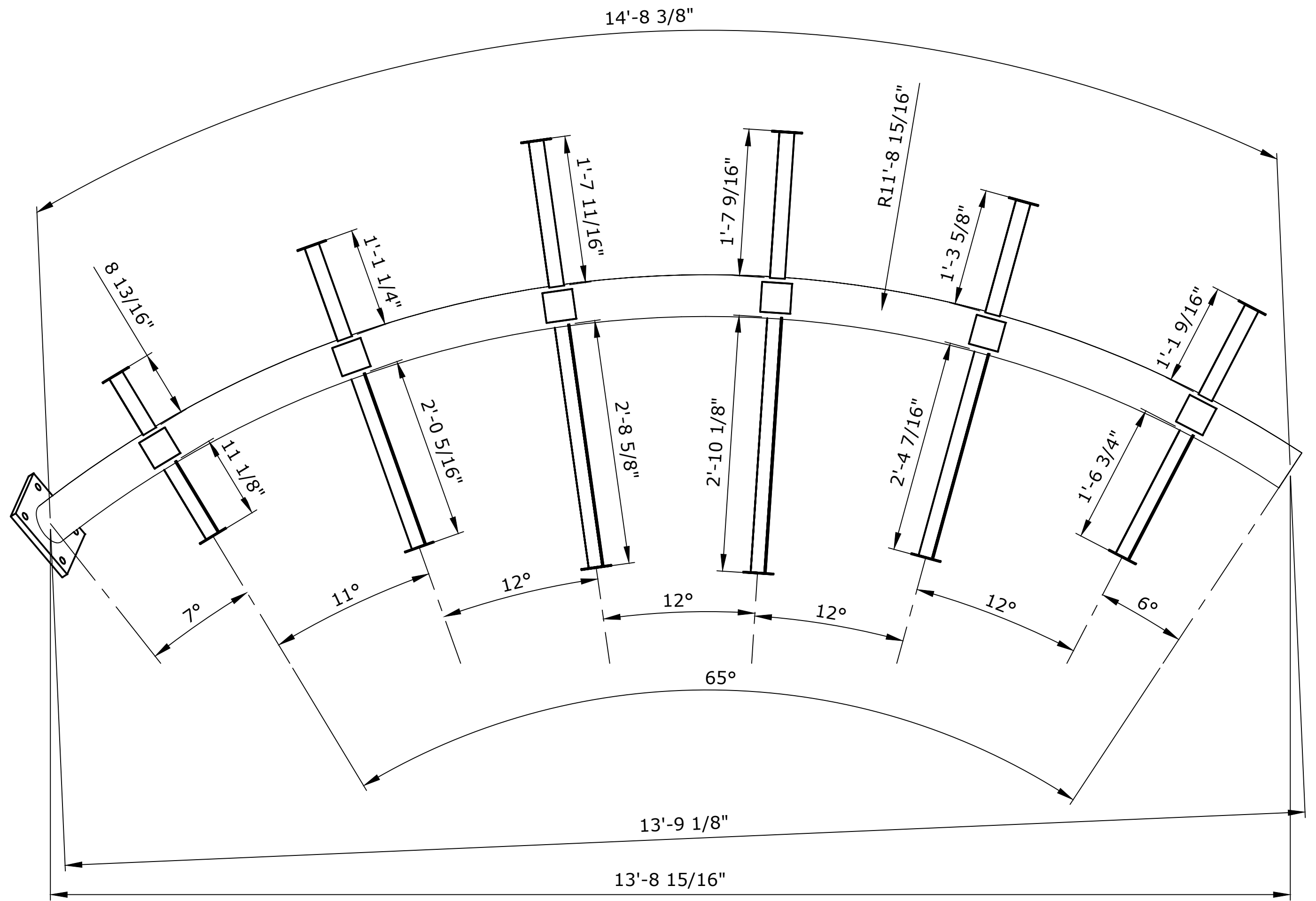

1 BREACHING ORCA FRAME ELEVATION
SCALE: 1" = 1'-0"

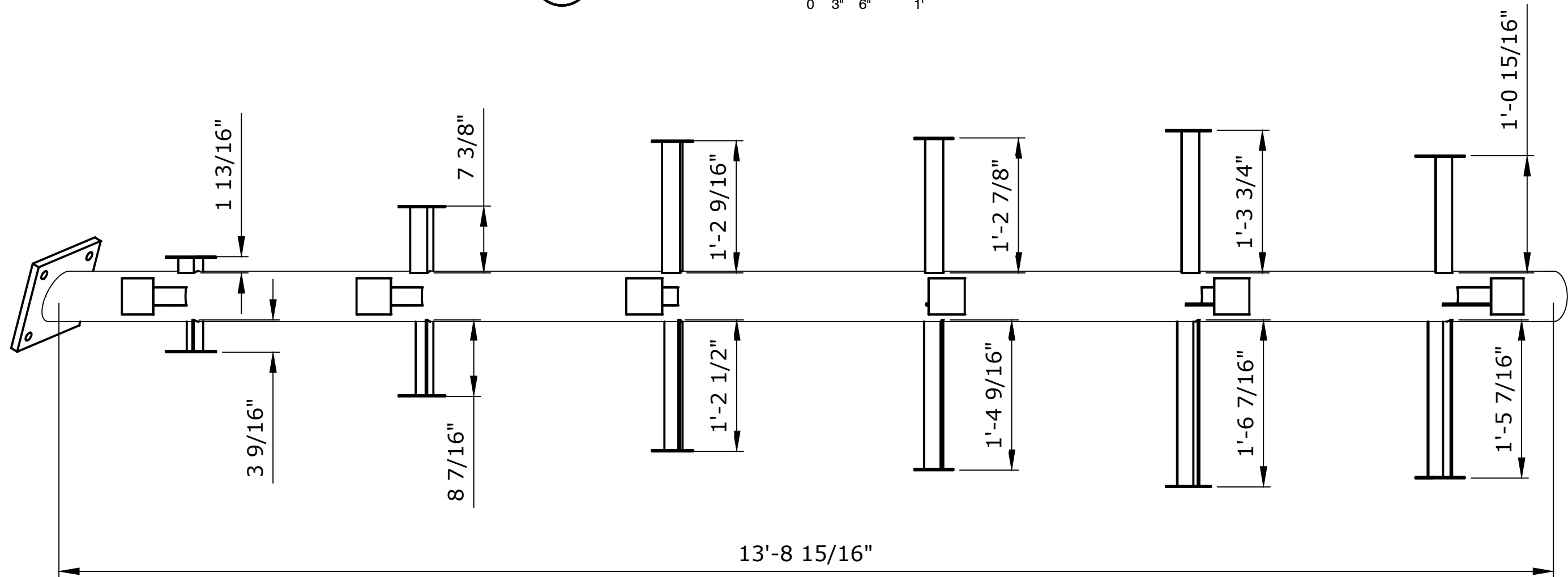

2 BREACHING ORCA FRAME ELEVATION
SCALE: 1" = 1'-0"

NOTE:
VERIFY ARMATURE SUPPORT LENGTH, ANGLE
CUT AND LOCATION TO FIBERGLASS CLADDING

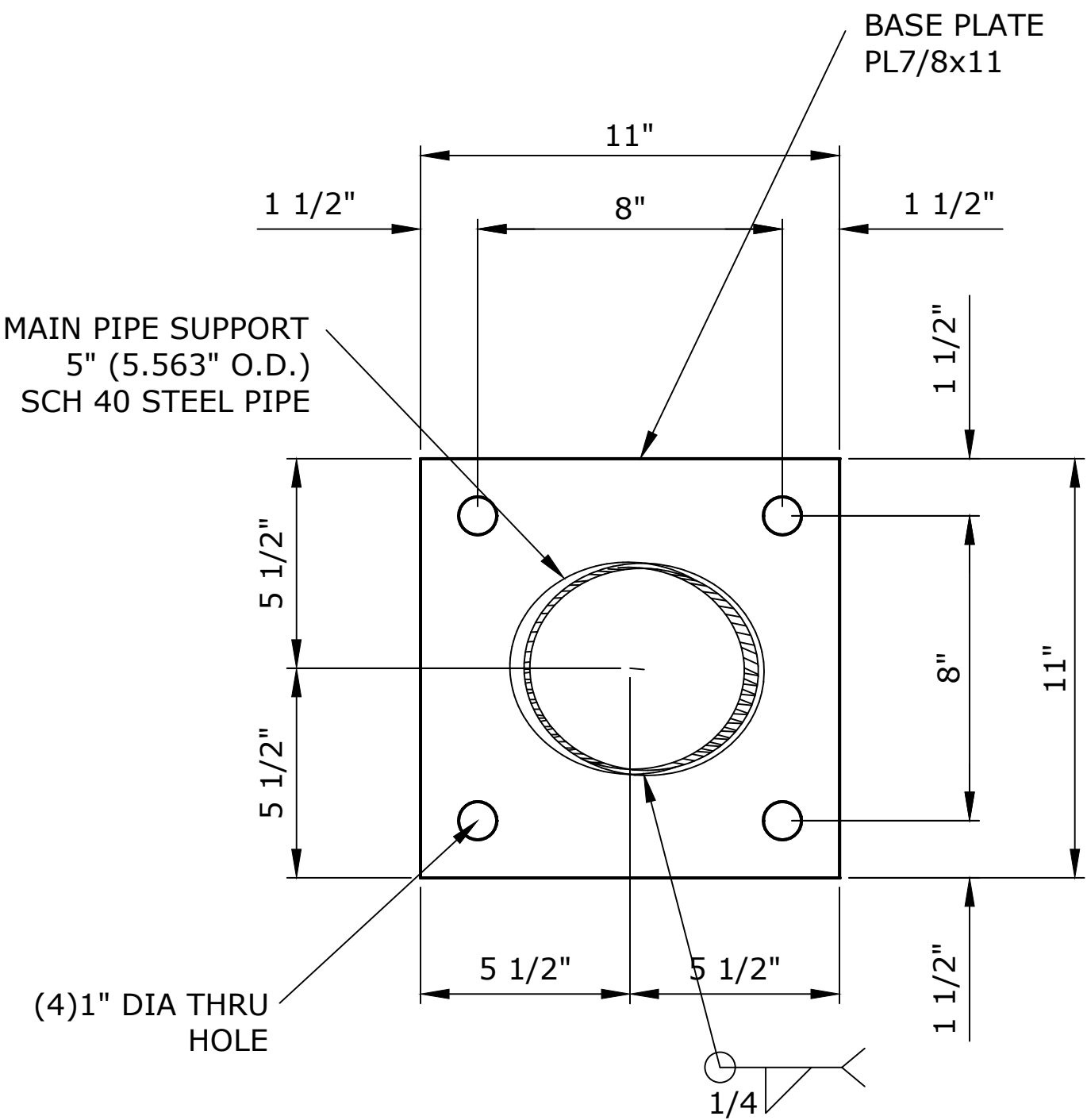

3 BREACHING ORCA FRAME DETAIL
SCALE: 1 1/2" = 1'-0"

SEAWORLD
SAN DIEGO
REALM ICONS

REV.	DATE	BY	DESCRIPTION
△			
△			
△			
△			
△			
△			

This Document contains confidential material and trade secret information belonging exclusively to the client. Any unauthorized use, disclosure, dissemination or duplication of the information contained herein may result in liability under applicable laws.



Drawn By: JSL	Date: 07-03-22
Checked By: MN	Job Number: 1059
Project: SWSD REALM ICONS	Building/Attraction: PLANTER 2
Drawing Title: BREACHING ORCA FRAME	Part No.
Scale: AS NOTED	Drawing No. 310.02
REV.	----

THESE DRAWINGS MAY NOT BE USED FOR ANY PURPOSE WITHOUT PRIOR WRITTEN CONSENT OF THE NASSAL CO.



DOLPHIN CENTRAL PLANTER ICON DP-A REF IMAGE

NOTE:
SEE SHEET 020.01 FOR
TYPICAL DOLPHIN SWELLS

021.01 FOR SWIMMING
DOLPHINS

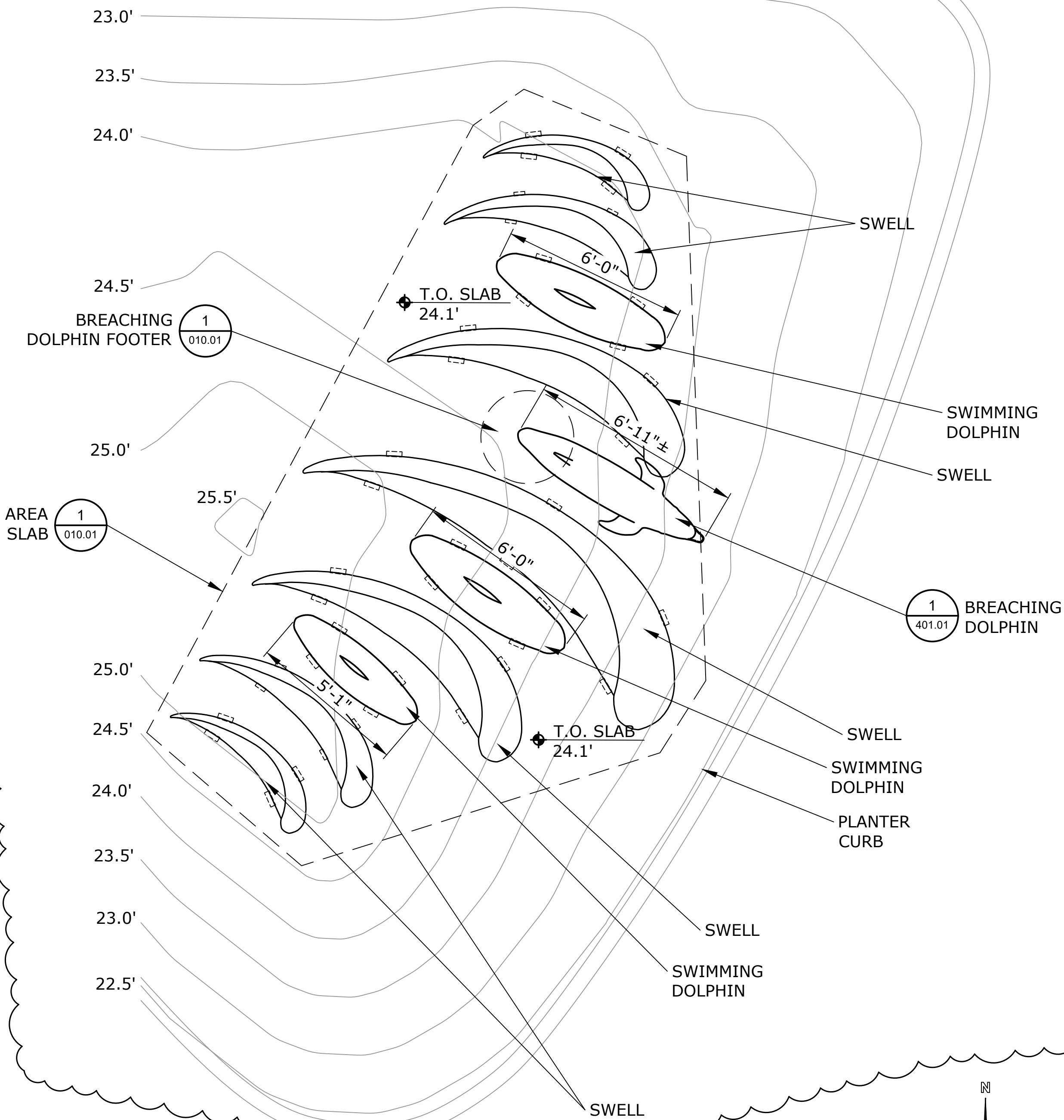

1 DOLPHIN CENTRAL PLANTER ICON DP-A LOCATION PLAN (DOLPHINS)
SCALE: 3/8" = 1'-0"

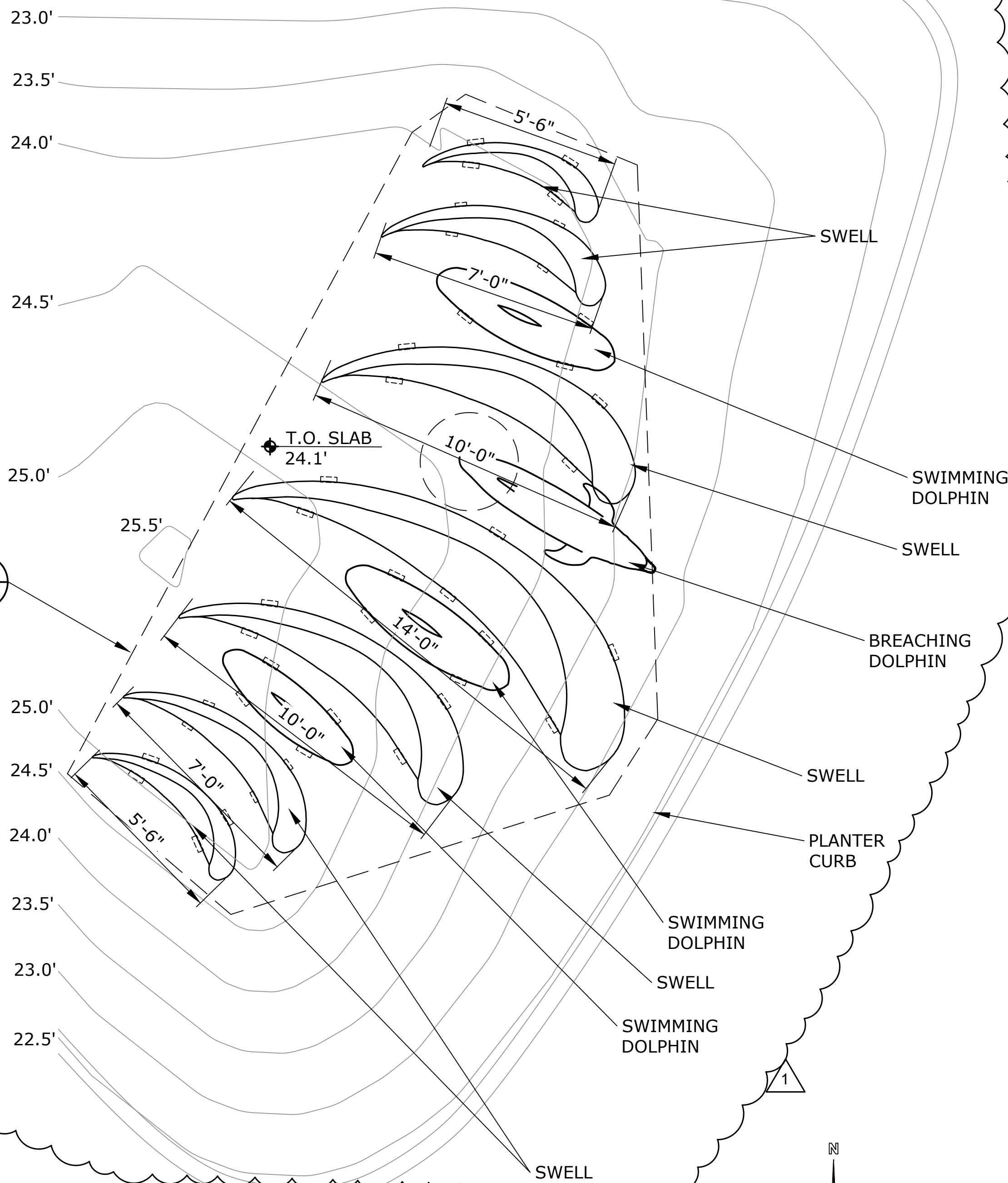
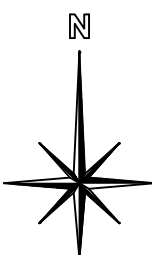

2 DOLPHIN CENTRAL PLANTER ICON DP-A LOCATION PLAN (SWELLS)
SCALE: 3/8" = 1'-0"



SEAWORLD SAN DIEGO REALM ICONS

REV.	DATE	BY	DESCRIPTION
△			
△			
△			
△			
△			
1	12-03-22	JSL	REVISION

This Document contains confidential material and trade secret information belonging exclusively to the client. Any unauthorized use, disclosure, dissemination or duplication of the information contained herein may result in liability under applicable laws.



Drawn By: JSL	
Checked By: MN	Date: 07-07-22
Job Number: 1059	
Project: SWSD REALM ICONS	
Building/Attraction: PLANTER 1	
Drawing Title: DOLPHIN CENTRAL PLANTER ICON DP-A LOCATION PLAN (PLANTER 1)	
Part No.	
Scale: AS NOTED	
Drawing No. 400.01	REV. ----

THESE DRAWINGS MAY NOT BE USED FOR ANY PURPOSE WITHOUT PRIOR WRITTEN CONSENT OF THE NASSAL CO.

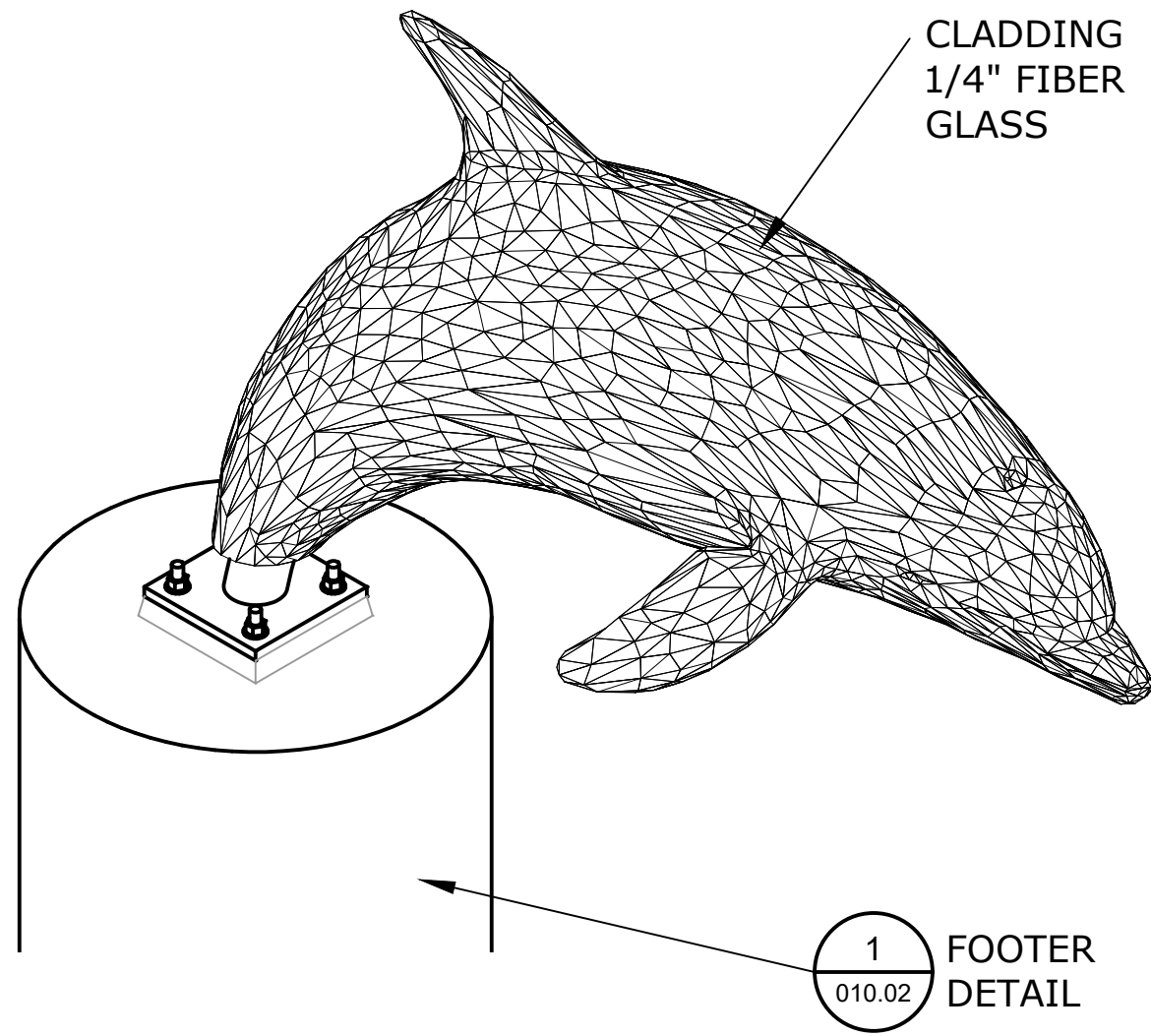

1 BREACHING DOLPHIN ISO
SCALE: NONE

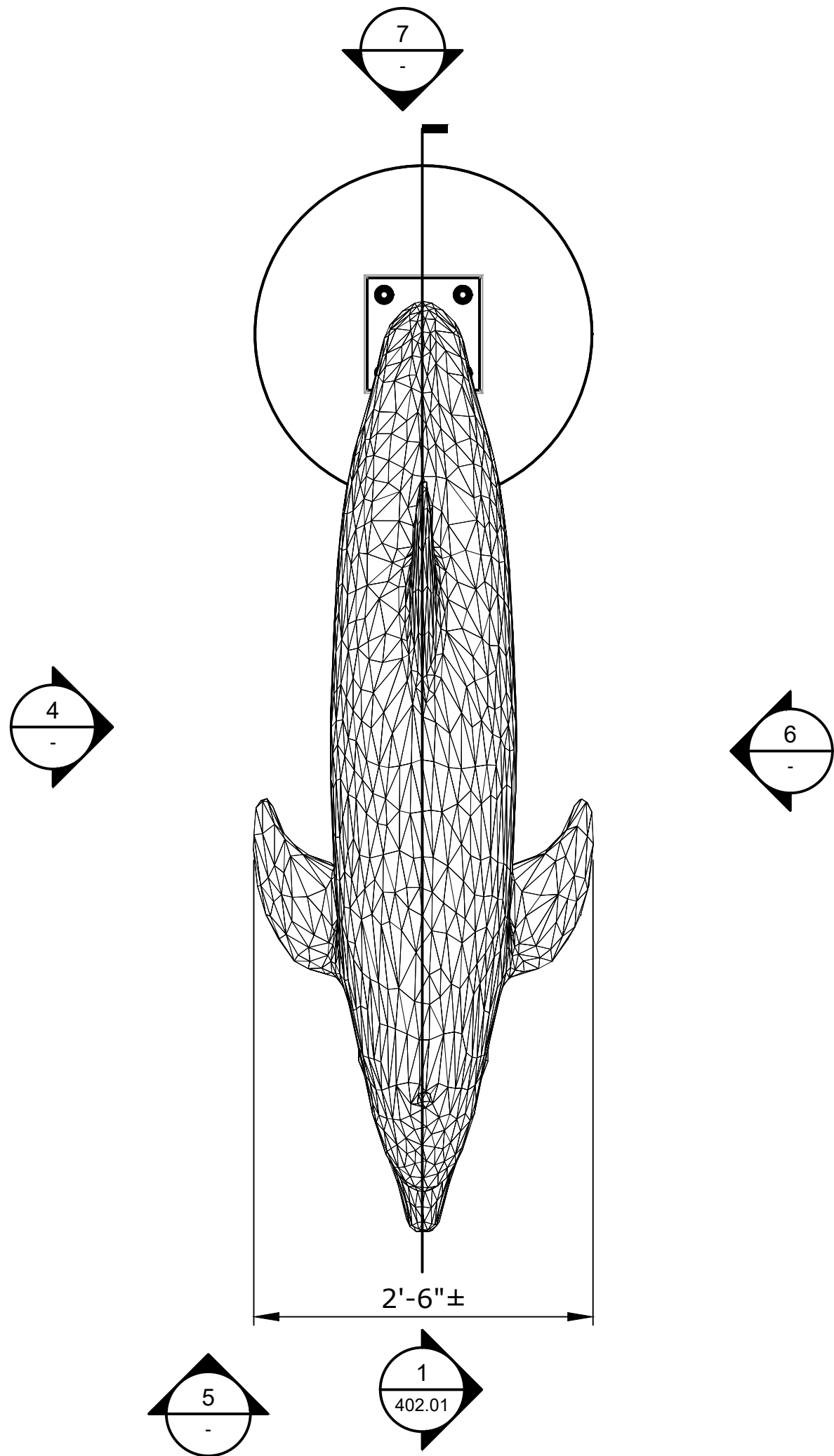

2 BREACHING DOLPHIN PLAN
SCALE: 1" = 1'-0"

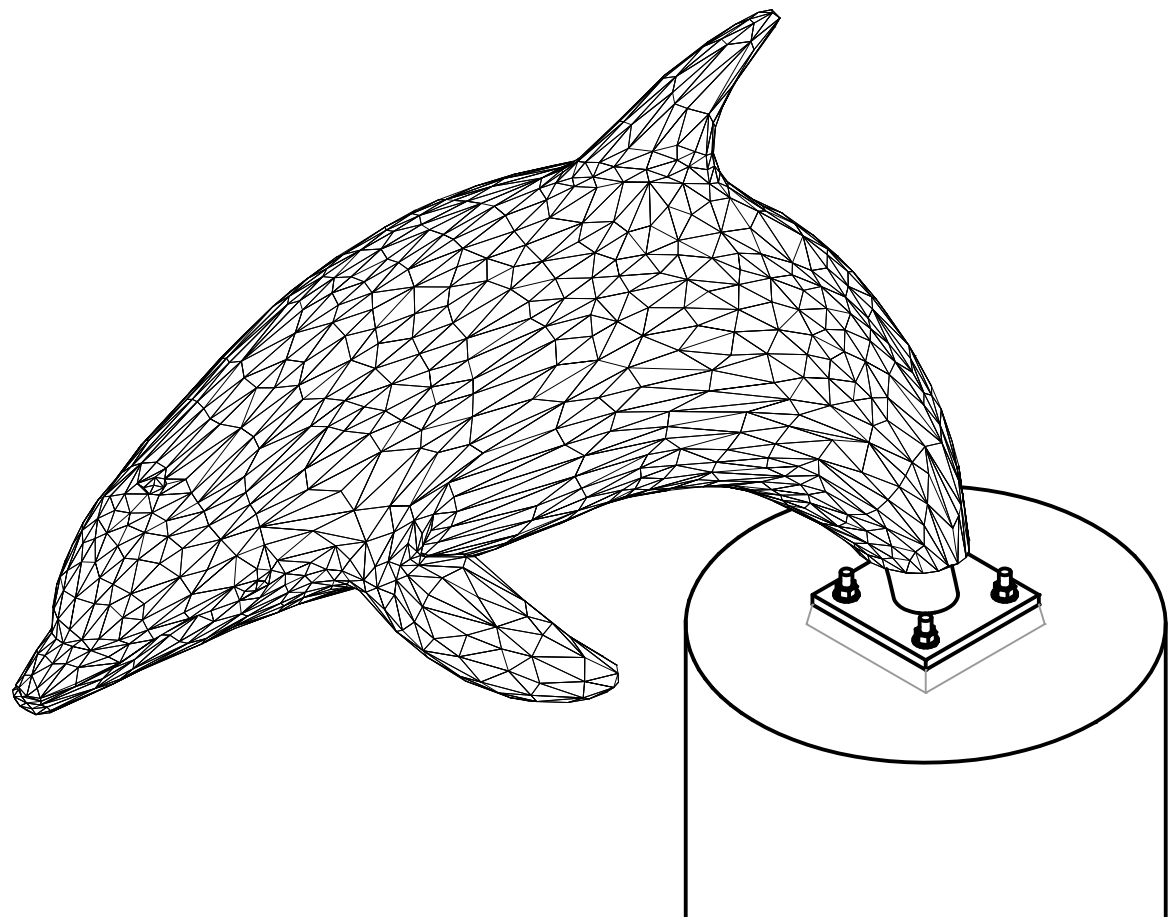

3 BREACHING DOLPHIN ISO
SCALE: NONE

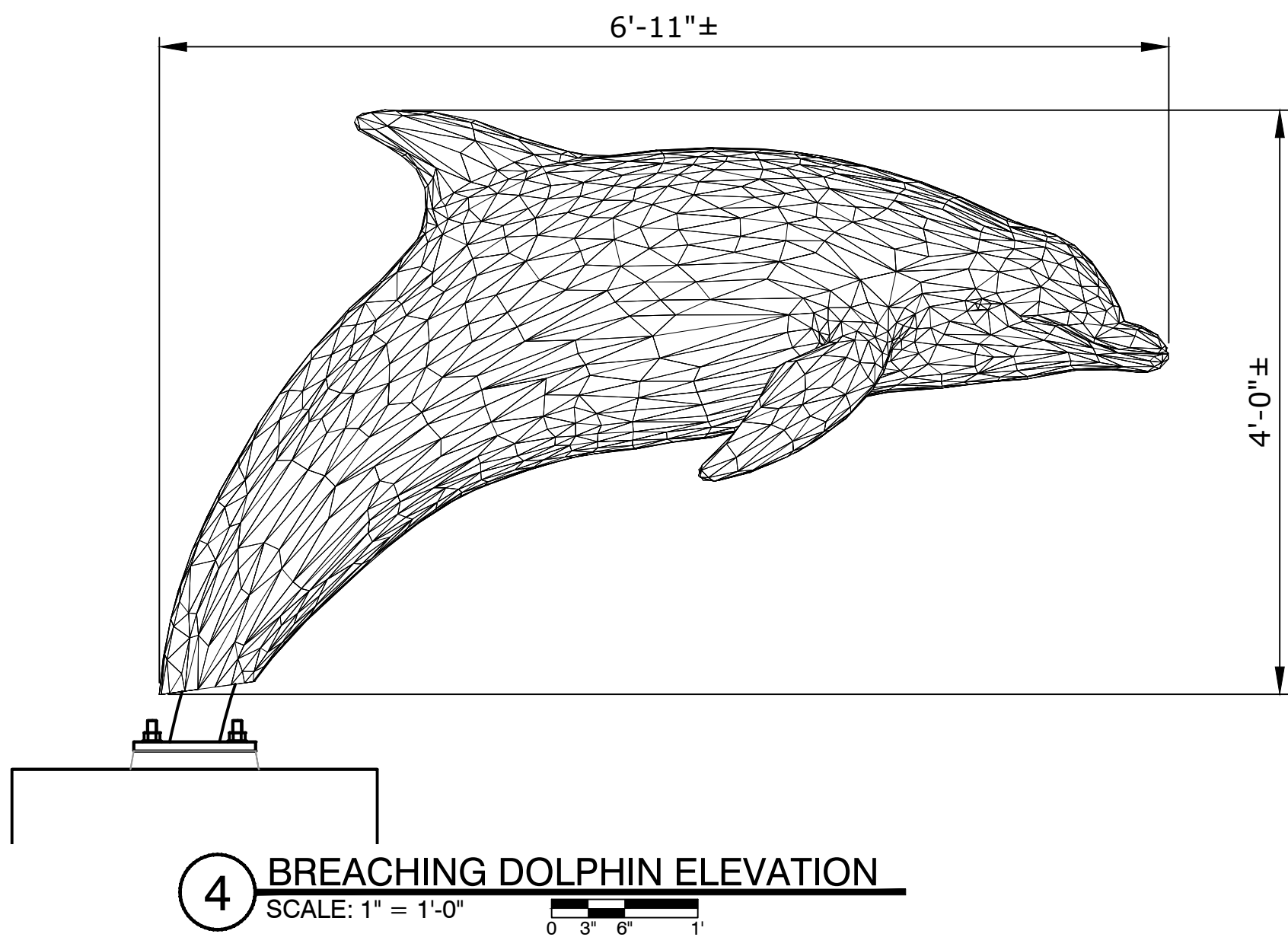

4 BREACHING DOLPHIN ELEVATION
SCALE: 1" = 1'-0"

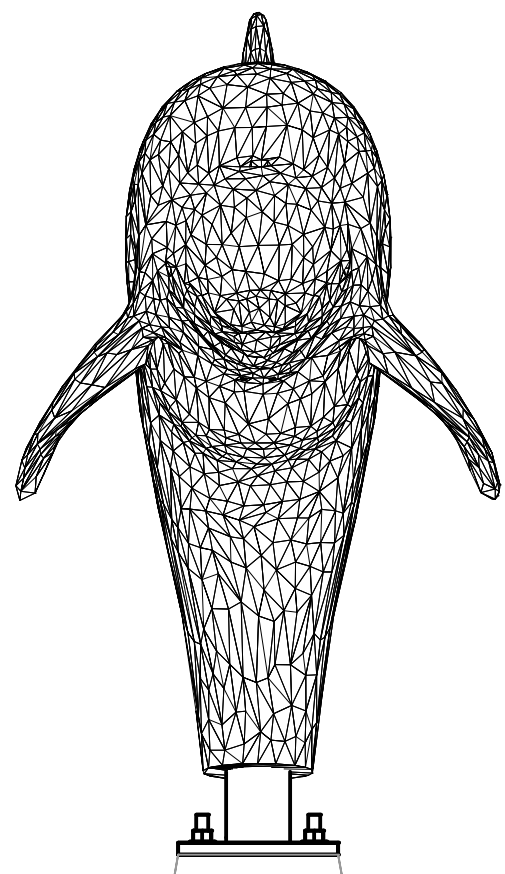

5 BREACHING DOLPHIN ELEVATION
SCALE: 1" = 1'-0"

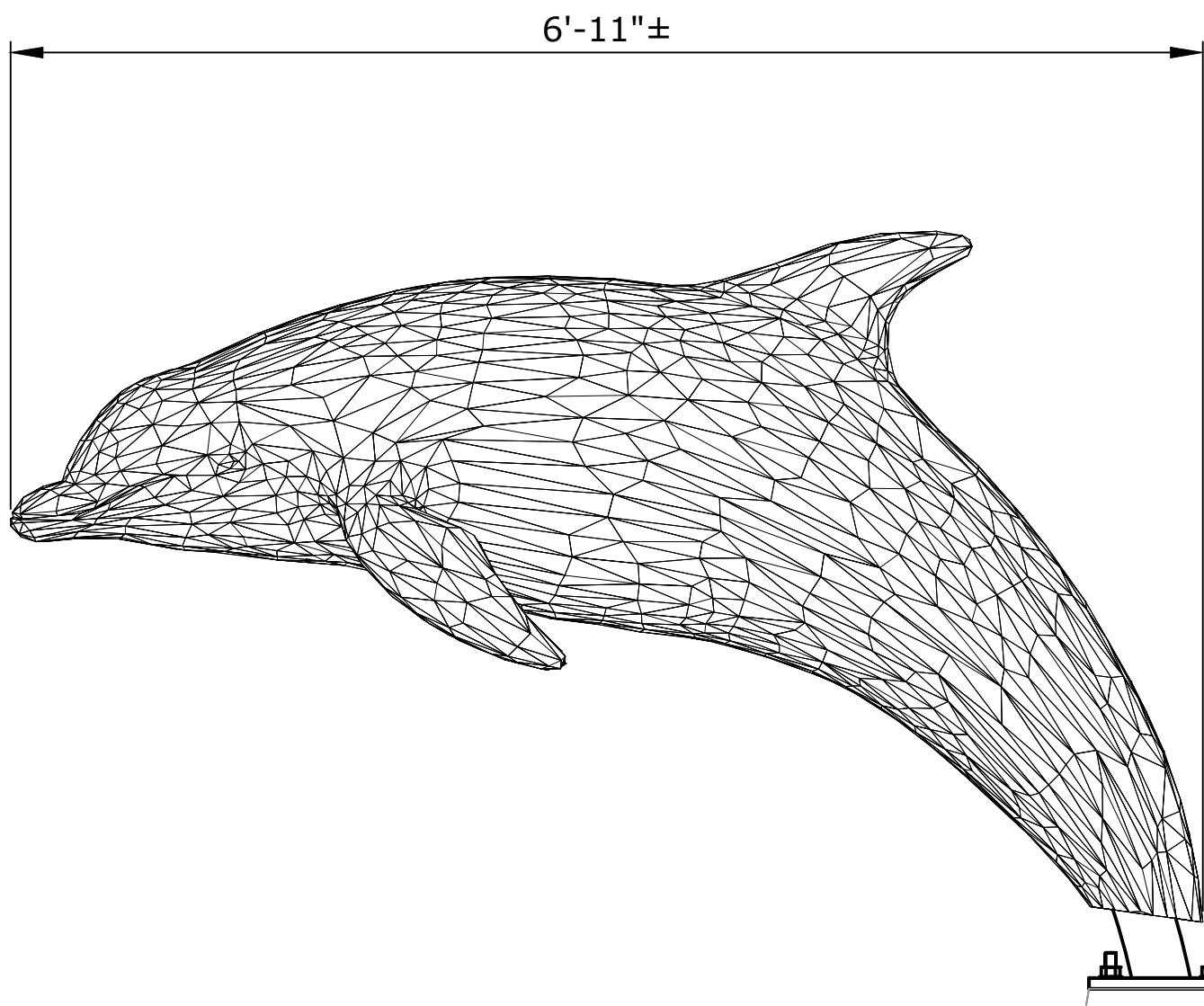

6 BREACHING DOLPHIN ELEVATION
SCALE: 1" = 1'-0"

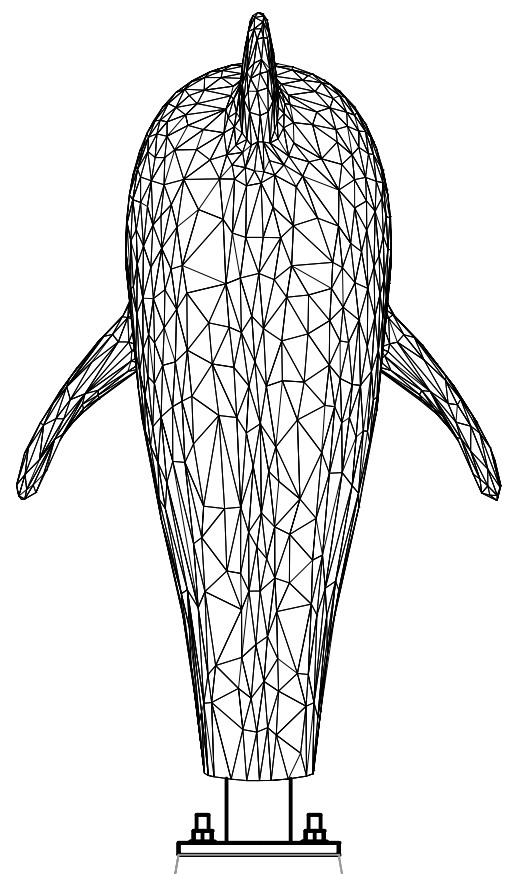

7 BREACHING DOLPHIN ELEVATION
SCALE: 3/4" = 1'-0"

SEAWORLD SAN DIEGO REALM ICONS

REV.	DATE	BY	DESCRIPTION
△			
△			
△			
△			
△			
△			

This Document contains confidential material and trade secret information belonging exclusively to the client. Any unauthorized use, disclosure, dissemination or duplication of the information contained herein may result in liability under applicable laws.



Drawn By: JSL	
Checked By: MN	Date: 07-07-22
Job Number: 1059	
Project: SWSD REALM ICONS	
Building/Attraction: PLANTER 1	
Drawing Title: BREACHING DOLPHIN ISOS PLAN AND ELEVATIONS	
Part No.	
Scale: AS NOTED	
Drawing No. 401.01	REV. ----

THESE DRAWINGS MAY NOT BE USED FOR ANY PURPOSE WITHOUT PRIOR WRITTEN CONSENT OF THE NASSAL CO.

SEAWORLD
SAN DIEGO
REALM ICONS

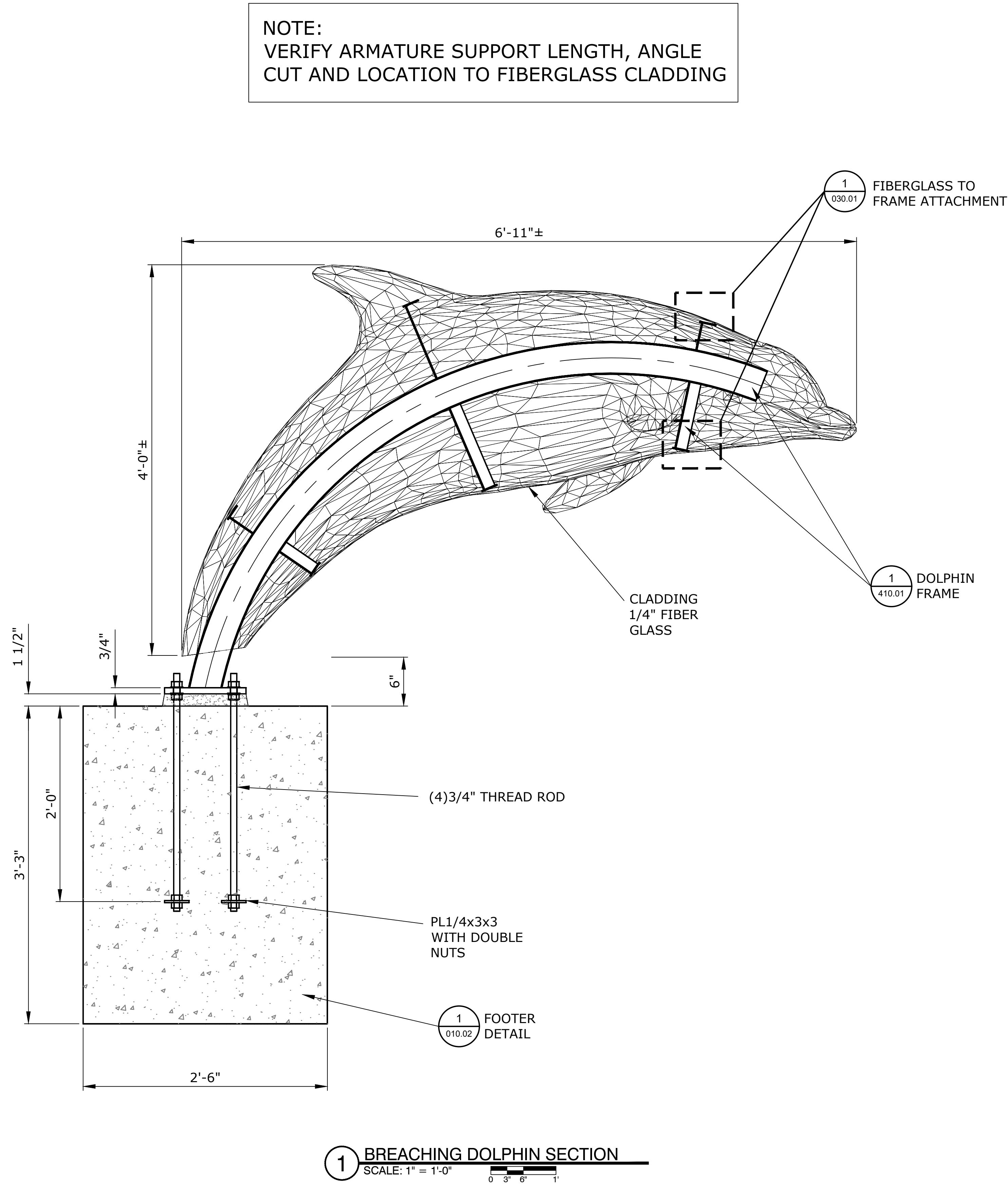

REV.	DATE	BY	DESCRIPTION
△			
△			
△			
△			
△			
△			

This Document contains confidential material and trade secret information belonging exclusively to the client. Any unauthorized use, disclosure, dissemination or duplication of the information contained herein may result in liability under applicable laws.

**nassal™**
ORLANDO • LOS ANGELES
www.builtbynassal.com

Drawn By:
JSL

Checked By: MNDate:
07-07-22

Job Number:
1059

Project:
SWSD REALM ICONS

Building/Attraction:
PLANTER 1

Drawing Title:
BREACHING DOLPHINS SECTIONS

Part No.

Scale:
AS NOTED

Drawing No.
402.01

REV.

THESE DRAWINGS MAY NOT BE USED FOR ANY PURPOSE WITHOUT PRIOR WRITTEN CONSENT OF THE NASSAL CO.

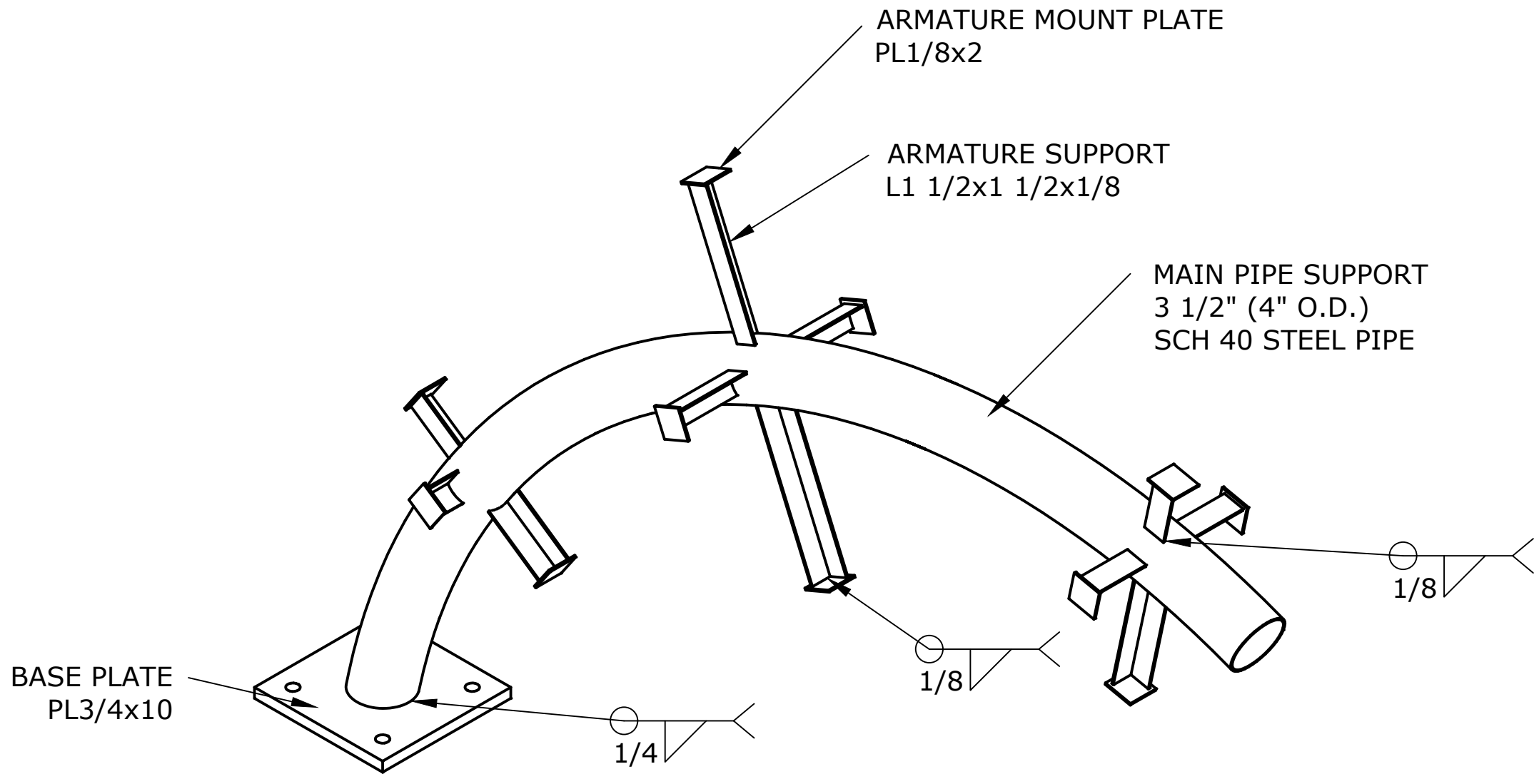

1 BREACHING DOLPHIN FRAME ISO (QTY 2)
SCALE: NONE

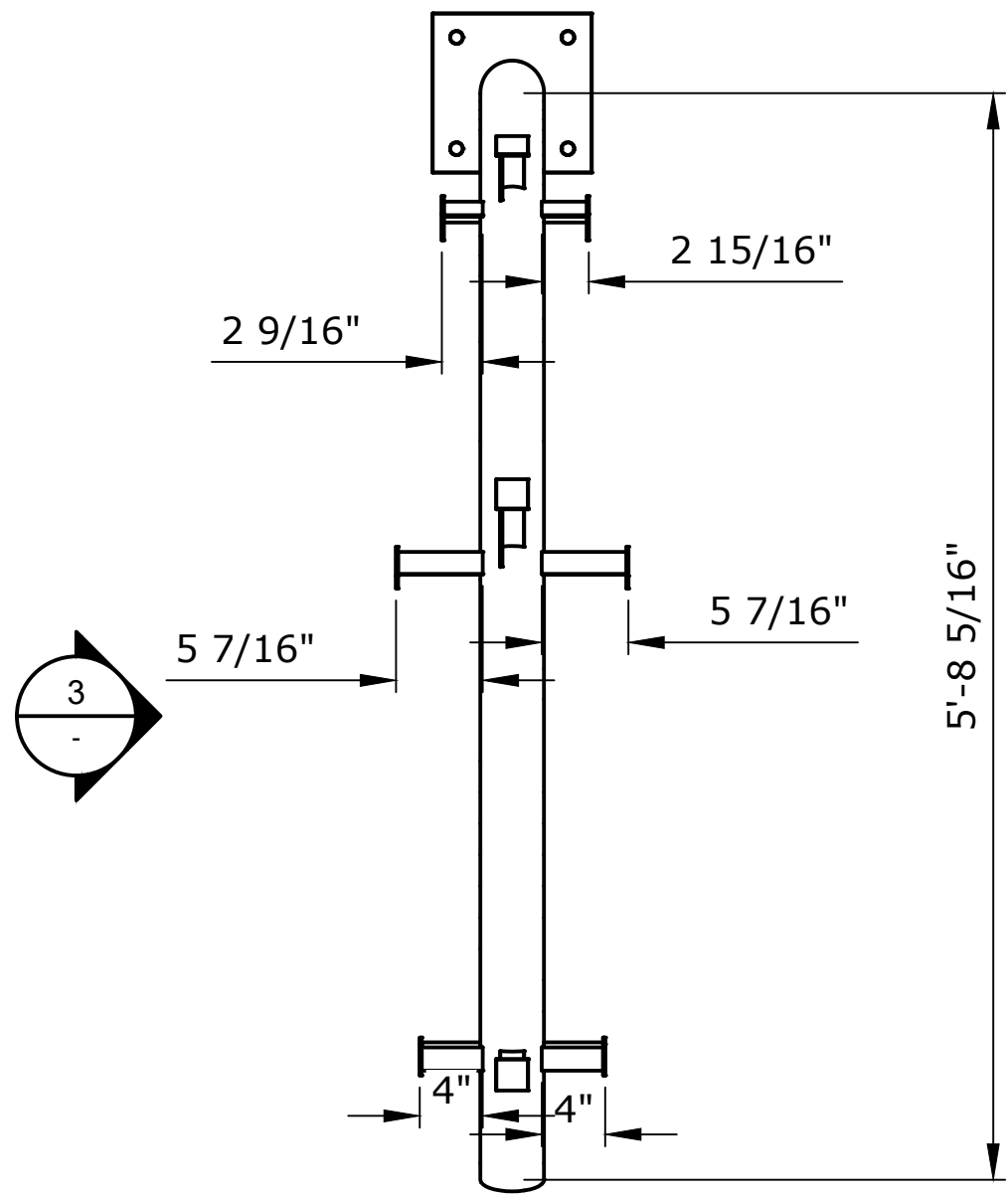

2 BREACHING DOLPHIN FRAME PLAN
SCALE: 1" = 1'-0"

NOTE:
VERIFY ARMATURE SUPPORT LENGTH, ANGLE
CUT AND LOCATION TO FIBERGLASS CLADDING

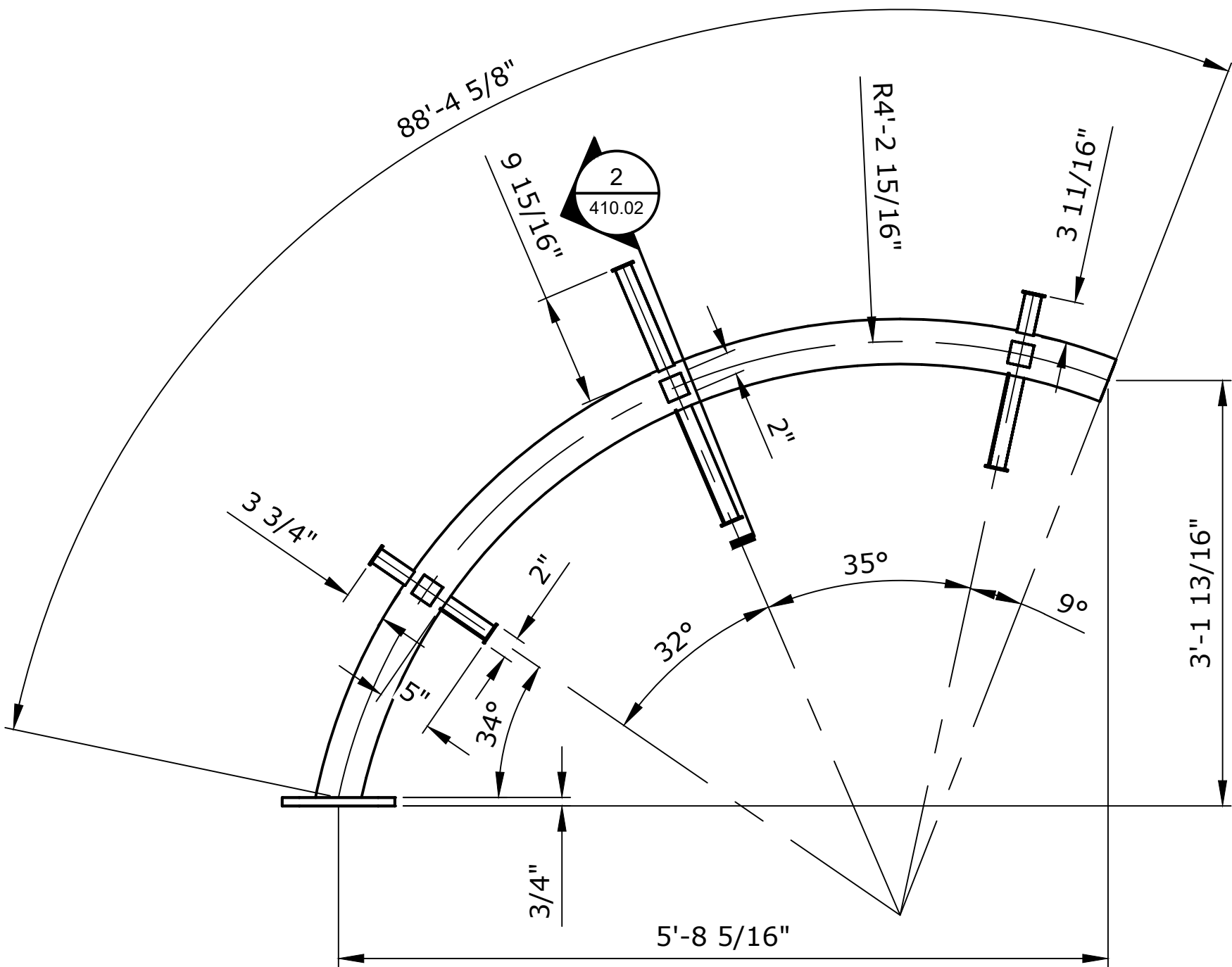

3 BREACHING DOLPHIN FRAME ELEVATION
SCALE: 1" = 1'-0"

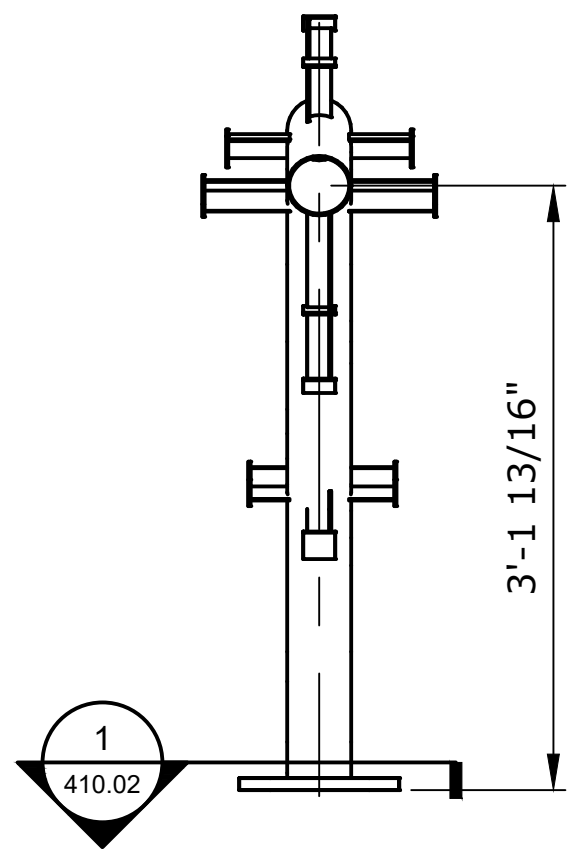

4 BREACHING DOLPHIN FRAME ELEVATION
SCALE: 1" = 1'-0"

SEAWORLD
SAN DIEGO
REALM ICONS

REV.	DATE	BY	DESCRIPTION
△			
△			
△			
△			
△			
△			

This Document contains confidential material and trade secret information belonging exclusively to the client. Any unauthorized use, disclosure, dissemination or duplication of the information contained herein may result in liability under applicable laws.



Drawn By:
JSL
Checked By: MN Date: 07-07-22
Job Number:
1059
Project:
SWSD REALM ICONS
Building/Attraction:
PLANTER 1
Drawing Title:
BREACHING DOLPHINS FRAME

Part No.
Scale:
AS NOTED
Drawing No.
410.01
REV.

THESE DRAWINGS MAY NOT BE USED FOR ANY PURPOSE WITHOUT PRIOR WRITTEN CONSENT OF THE NASSAL CO.

SEAWORLD
SAN DIEGO
REALM ICONS

NOTE:
VERIFY ARMATURE SUPPORT LENGTH, ANGLE
CUT AND LOCATION TO FIBERGLASS CLADDING

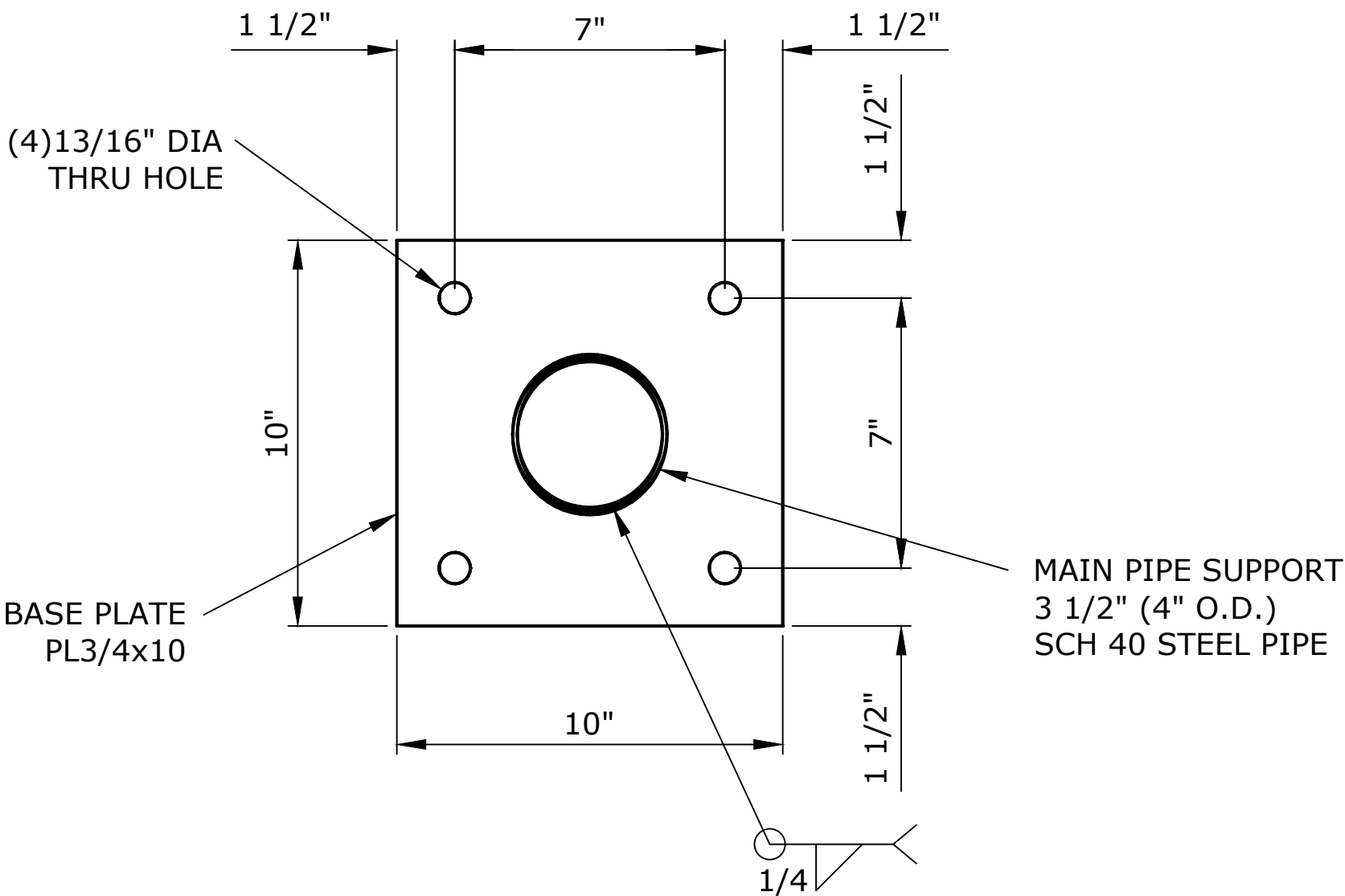

1 BREACHING DOLPHIN FRAME BASE PLATE
SCALE: 3" = 1'-0"

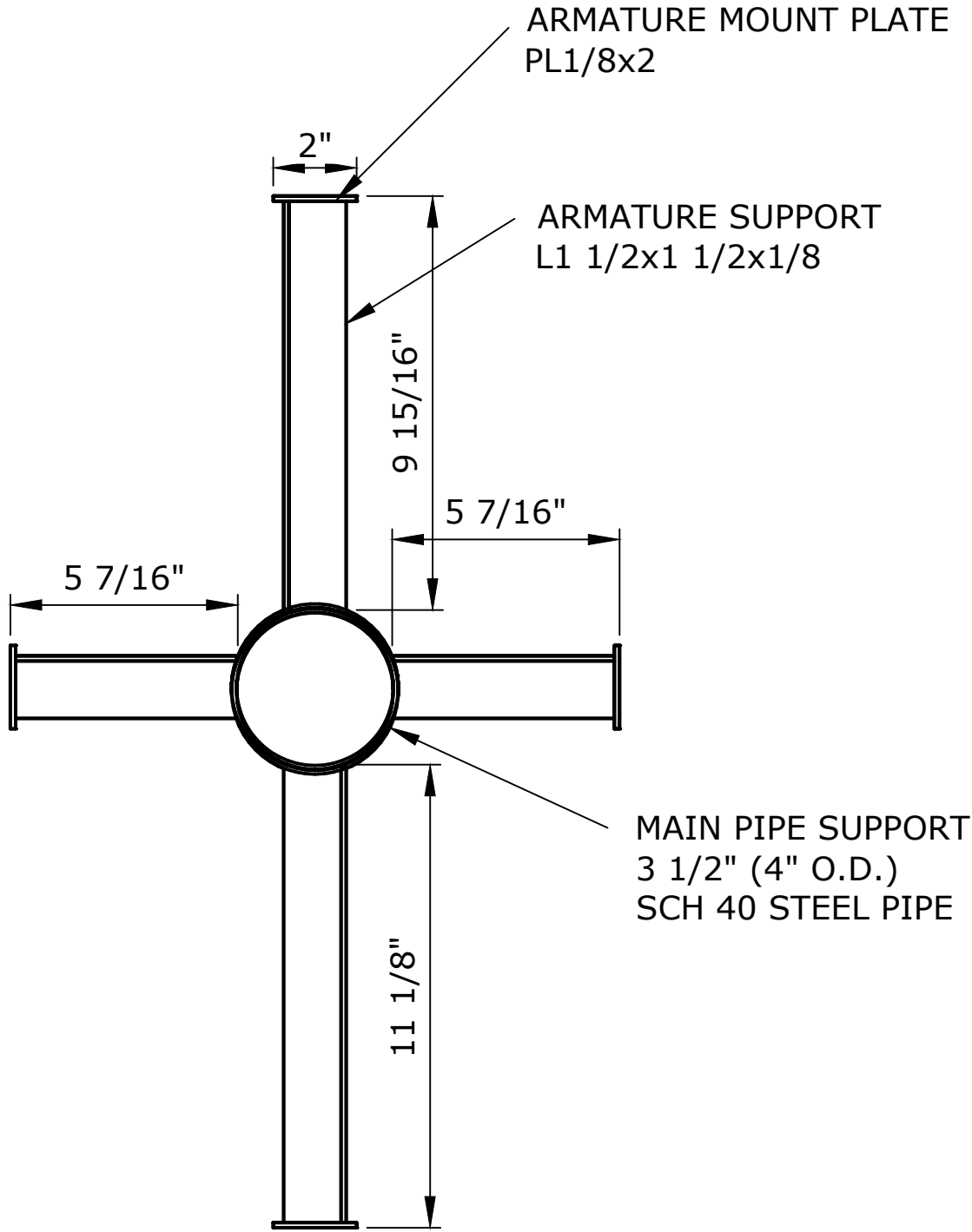

2 BREACHING DOLPHIN DETAIL
SCALE: 3" = 1'-0"

REV.	DATE	BY	DESCRIPTION
△			
△			
△			
△			
△			
△			

This Document contains confidential material and trade secret information belonging exclusively to the client. Any unauthorized use, disclosure, dissemination or duplication of the information contained herein may result in liability under applicable laws.



Drawn By: JSL
Checked By: MN Date: 07-07-22
Job Number: 1059
Project: SWSD REALM ICONS

Building/Attraction: PLANTER 1
Drawing Title: BREACHING DOLPHINS FRAME

Part No.

Scale: AS NOTED

Drawing No. 410.02	REV. ----
-----------------------	--------------

THESE DRAWINGS MAY NOT BE USED FOR ANY PURPOSE WITHOUT PRIOR WRITTEN CONSENT OF THE NASSAL CO.



OCEANS PLAYGROUND DOLPHIN ENTRY ICON PLANTER OP-A REF IMAGE

NOTE:
SEE SHEET 020.01 FOR
TYPICAL DOLPHIN SWELLS

021.01 FOR SWIMMING
DOLPHINS

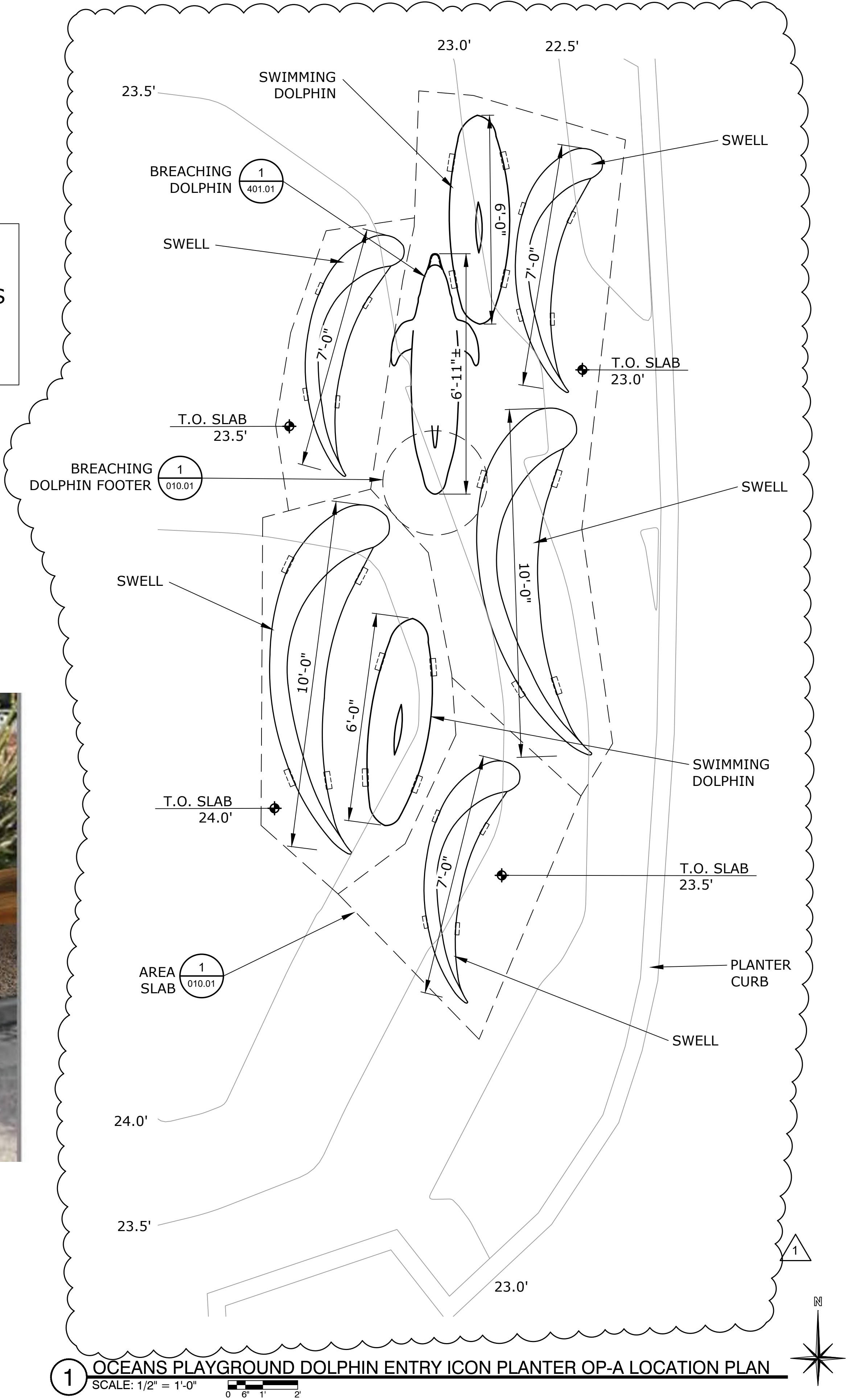

1 OCEANS PLAYGROUND DOLPHIN ENTRY ICON PLANTER OP-A LOCATION PLAN
SCALE: 1/2" = 1'-0"

SEAWORLD SAN DIEGO REALM ICONS

REV.	DATE	BY	DESCRIPTION
△			
△			
△			
△			
△			
1	12-03-22	JSL	REVISION

This Document contains confidential material and trade secret information belonging exclusively to the client. Any unauthorized use, disclosure, dissemination or duplication of the information contained herein may result in liability under applicable laws.



Drawn By: JSL	
Checked By: MN	Date: 07-07-22
Job Number: 1059	
Project: SWSD REALM ICONS	
Building/Attraction: PLANTER 4	
Drawing Title: OCEANS PLAYGROUND DOLPHIN ICON OP-A LOCATION PLAN (PLANTER 4)	
Part No.	
Scale: AS NOTED	
Drawing No. 500.01	REV. ----

THESE DRAWINGS MAY NOT BE USED FOR ANY PURPOSE WITHOUT PRIOR WRITTEN CONSENT OF THE NASSAL CO.

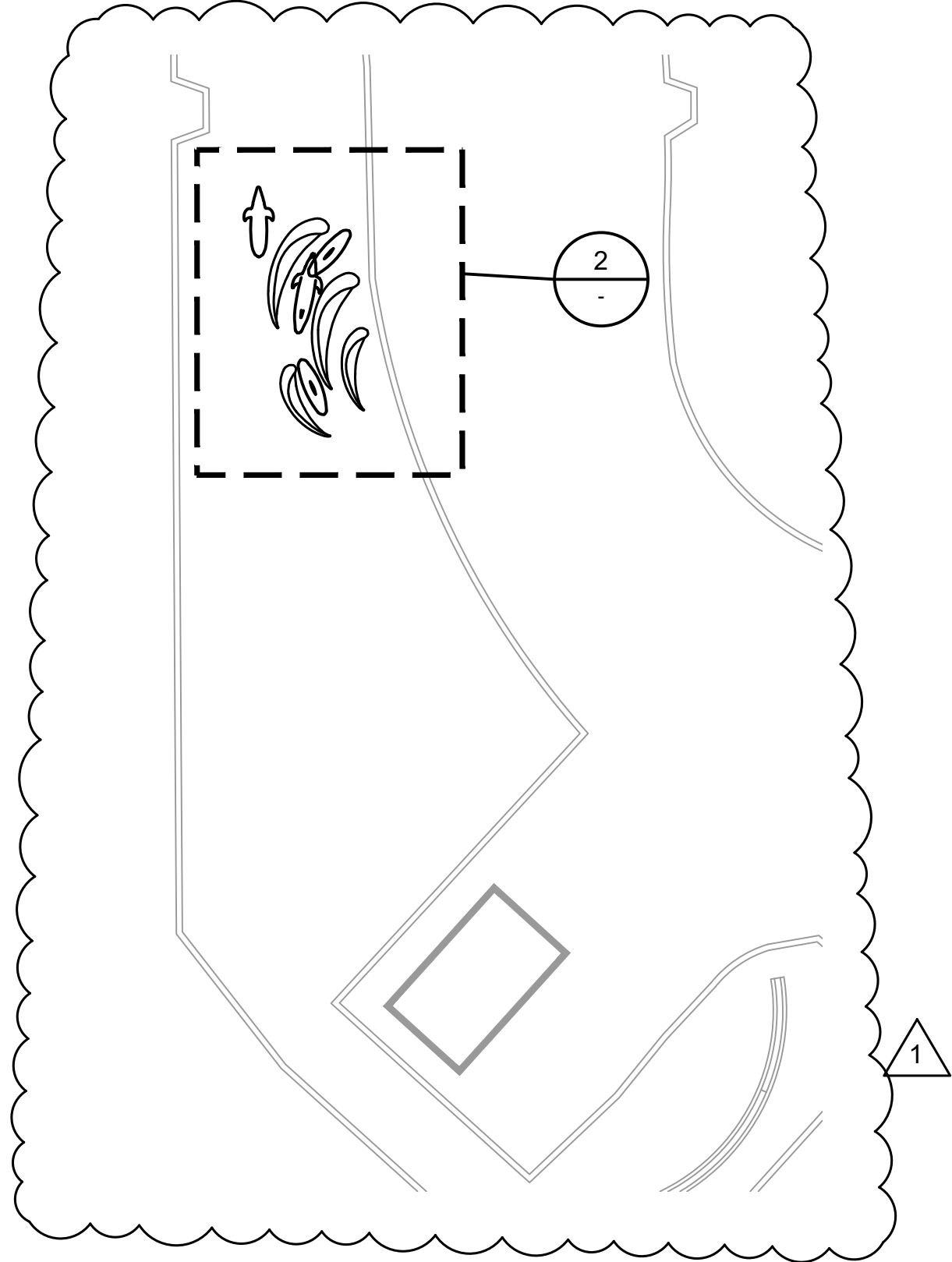

1 DOLPHIN PLANTER ICON OP-B LOCATION PLAN
SCALE: 1/8" = 1'-0"
0 1' 2' 4' 8'



DOLPHIN PLANTER ICON OP-B REF IMAGE

NOTE:
SEE SHEET 020.01 FOR
TYPICAL DOLPHIN SWELLS

021.01 FOR SWIMMING
DOLPHINS

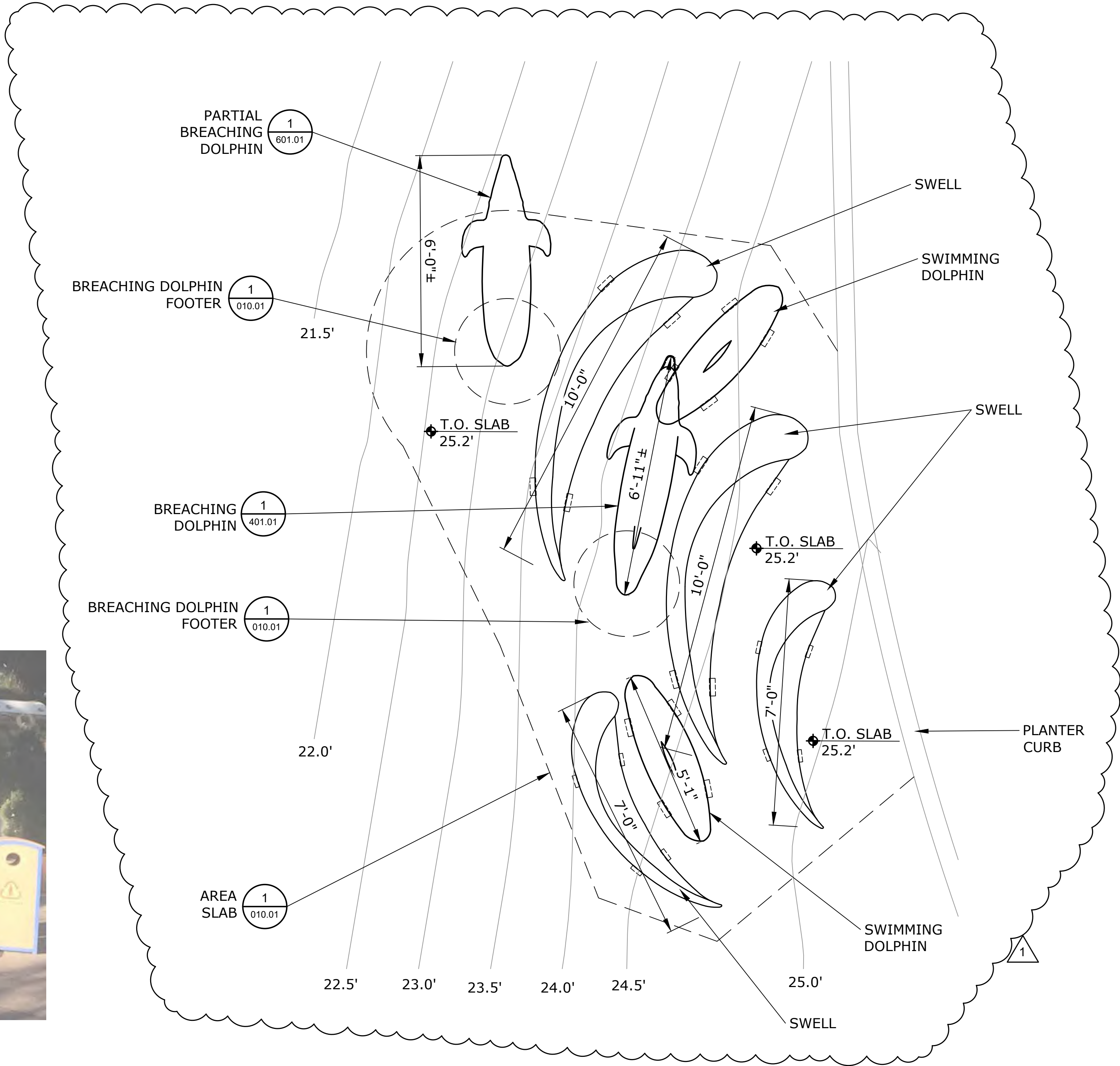

2 DOLPHIN PLANTER ICON OP-B ENLARGED PLAN
SCALE: 1/2" = 1'-0"
0 6' 1' 2'

SEAWORLD SAN DIEGO REALM ICONS

REV.	DATE	BY	DESCRIPTION
△			
△			
△			
△			
△			
1	12-03-22	JSL	REVISION

This Document contains confidential material and trade secret information belonging exclusively to the client. Any unauthorized use, disclosure, dissemination or duplication of the information contained herein may result in liability under applicable laws.



Drawn By: JSL	
Checked By: MN	Date: 07-07-22
Job Number: 1059	
Project: SWSD REALM ICONS	
Building/Attraction: PLANTER 5	
Drawing Title: DOLPHIN PLANTER ICON OP-B LOCATION PLAN (PLANTER 5)	
Part No.	
Scale: AS NOTED	
Drawing No. 600.01	REV. ----

THESE DRAWINGS MAY NOT BE USED FOR ANY PURPOSE WITHOUT PRIOR WRITTEN CONSENT OF THE NASSAL CO.

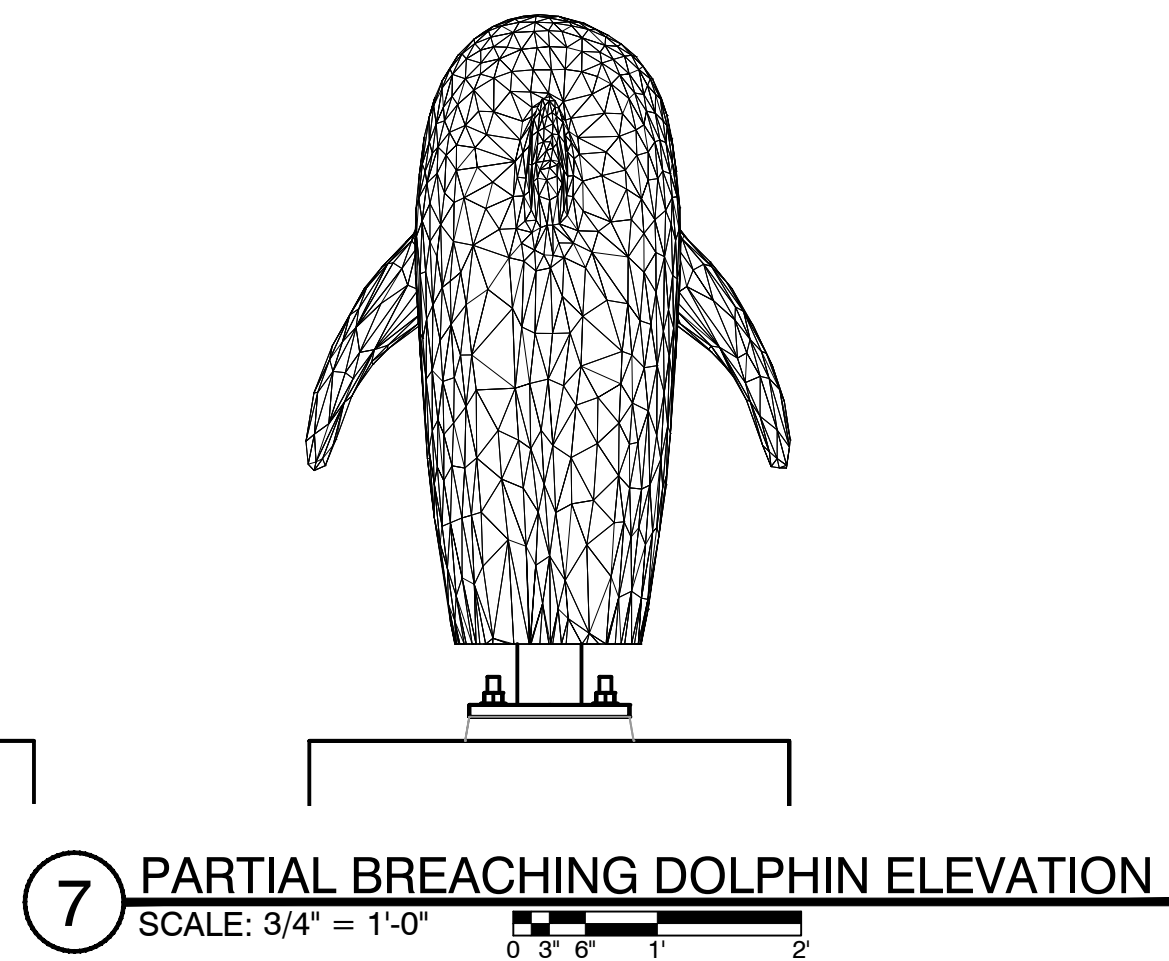
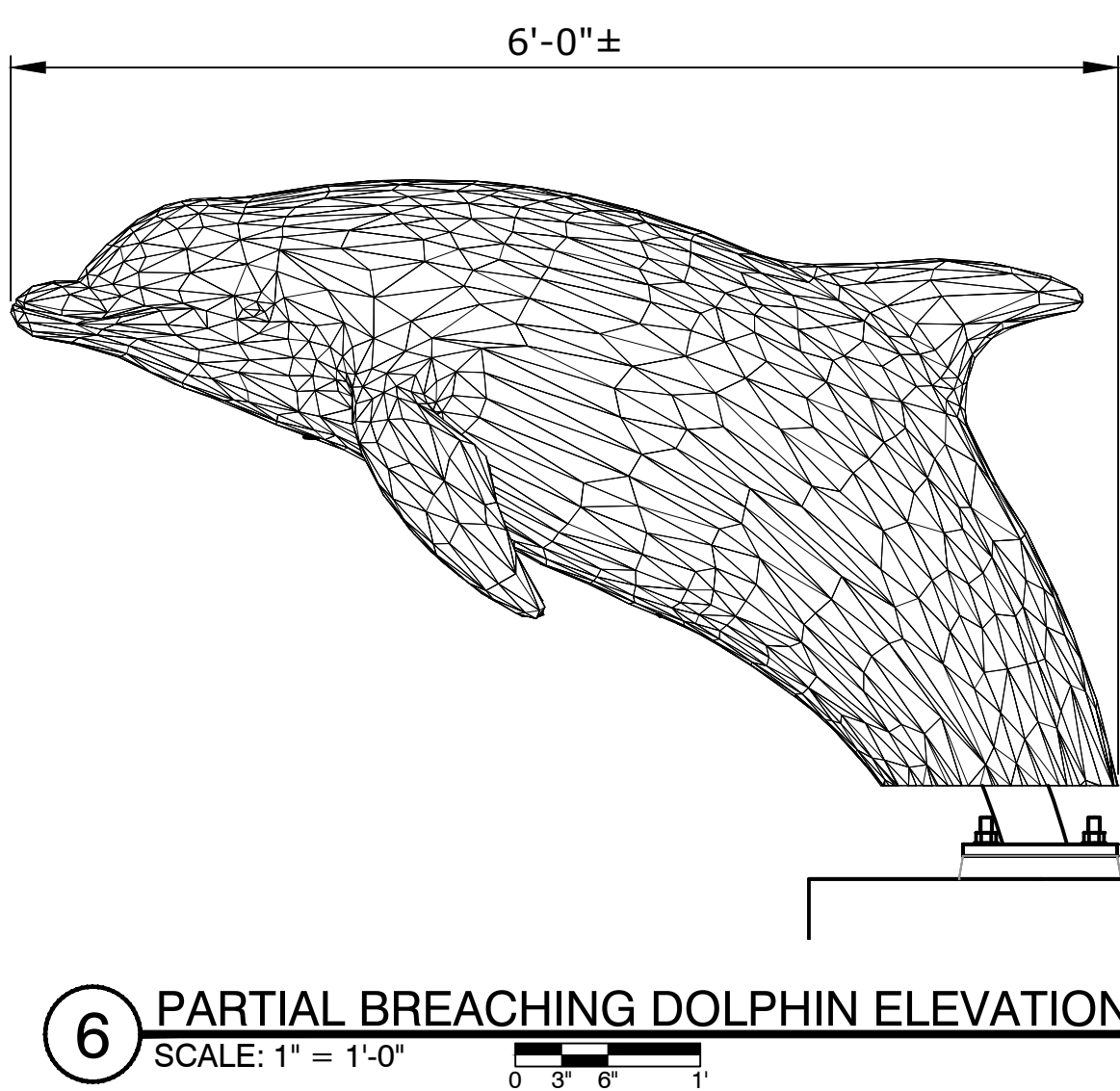
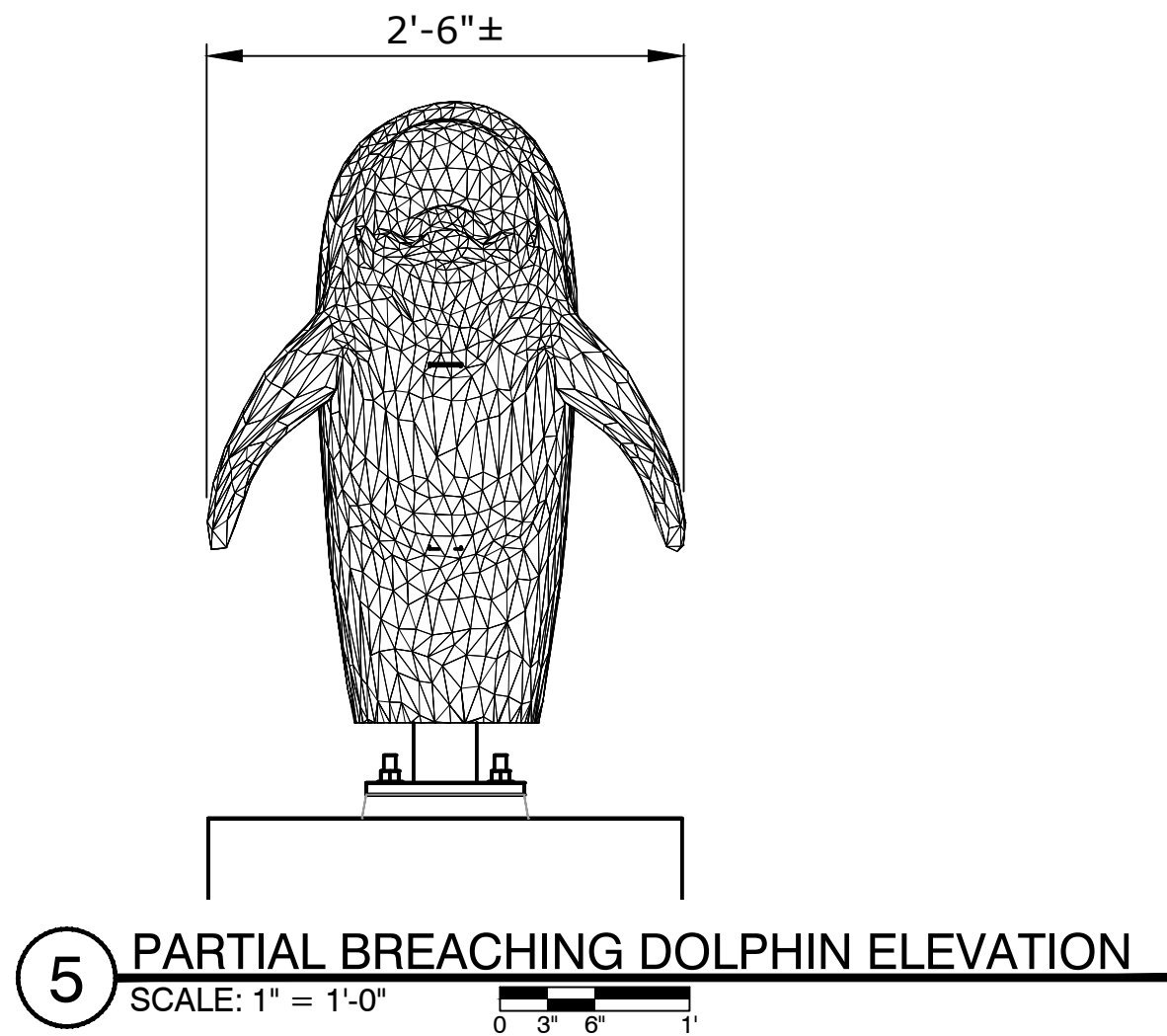
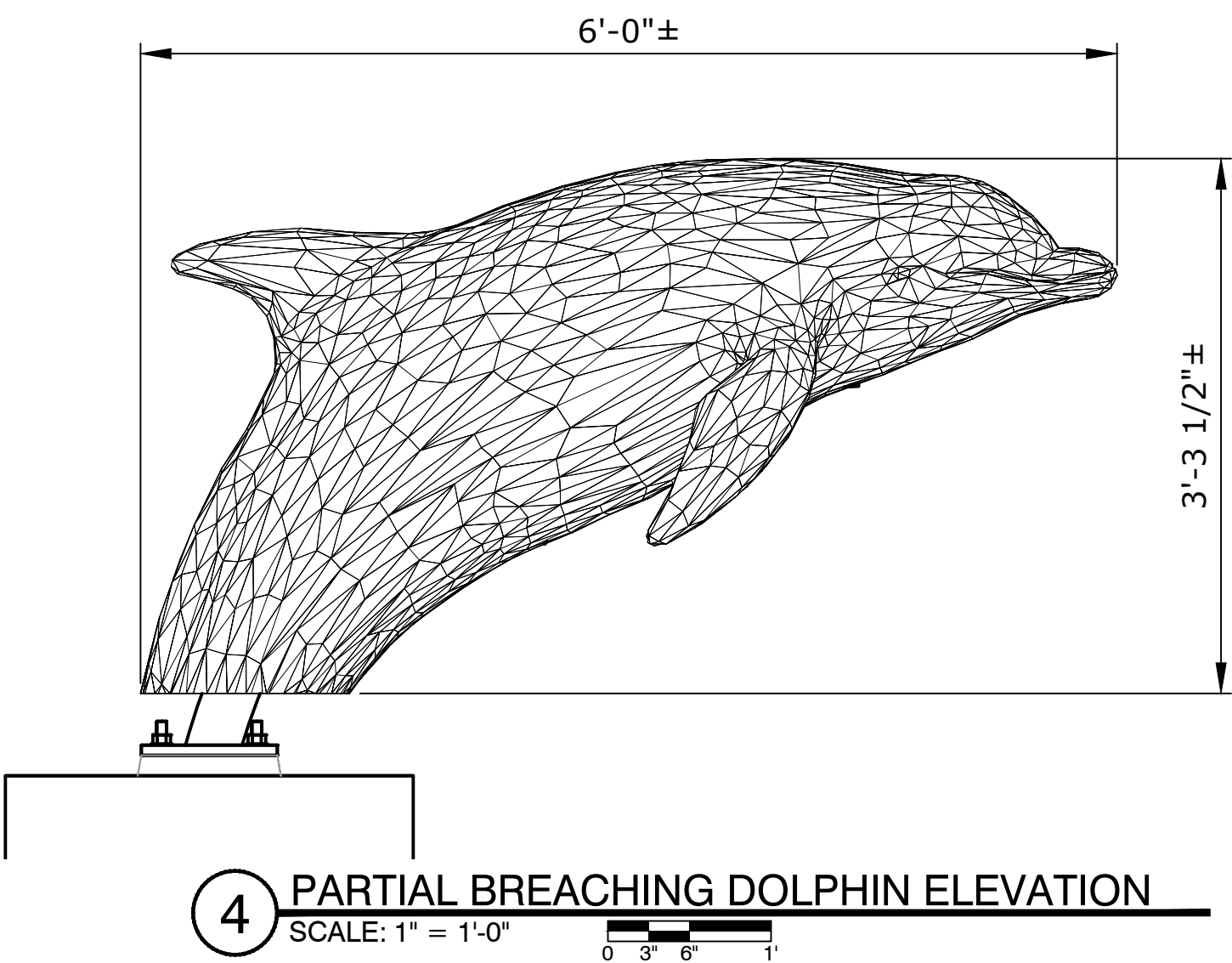
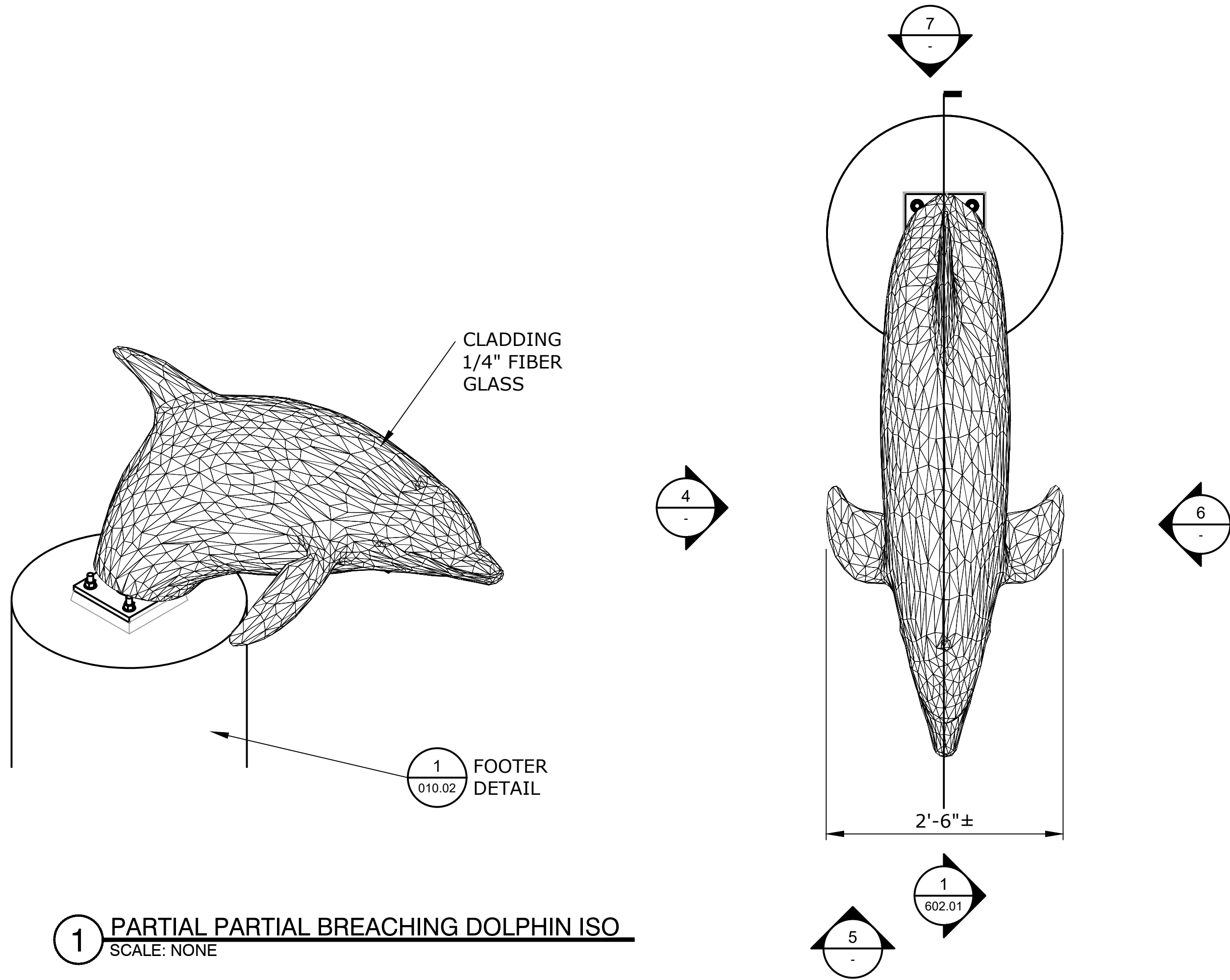

SEAWORLD SAN DIEGO REALM ICONS

REV.	DATE	BY	DESCRIPTION
△			
△			
△			
△			
△			
△			

This Document contains confidential material and trade secret information belonging exclusively to the client. Any unauthorized use, disclosure, dissemination or duplication of the information contained herein may result in liability under applicable laws.



Drawn By: JSL	Date: 07-07-22
Checked By: MN	Job Number: 1059
Project: SWSD REALM ICONS	
Building/Attraction: PLANTER 5	
Drawing Title: PARTIAL BREACHING DOLPHIN ISOS PLAN AND ELEVATIONS	
Part No.	
Scale: AS NOTED	
Drawing No. 601.01	REV. ----

THESE DRAWINGS MAY NOT BE USED FOR ANY PURPOSE WITHOUT PRIOR WRITTEN CONSENT OF THE NASSAL CO.

SEAWORLD
SAN DIEGO
REALM ICONS

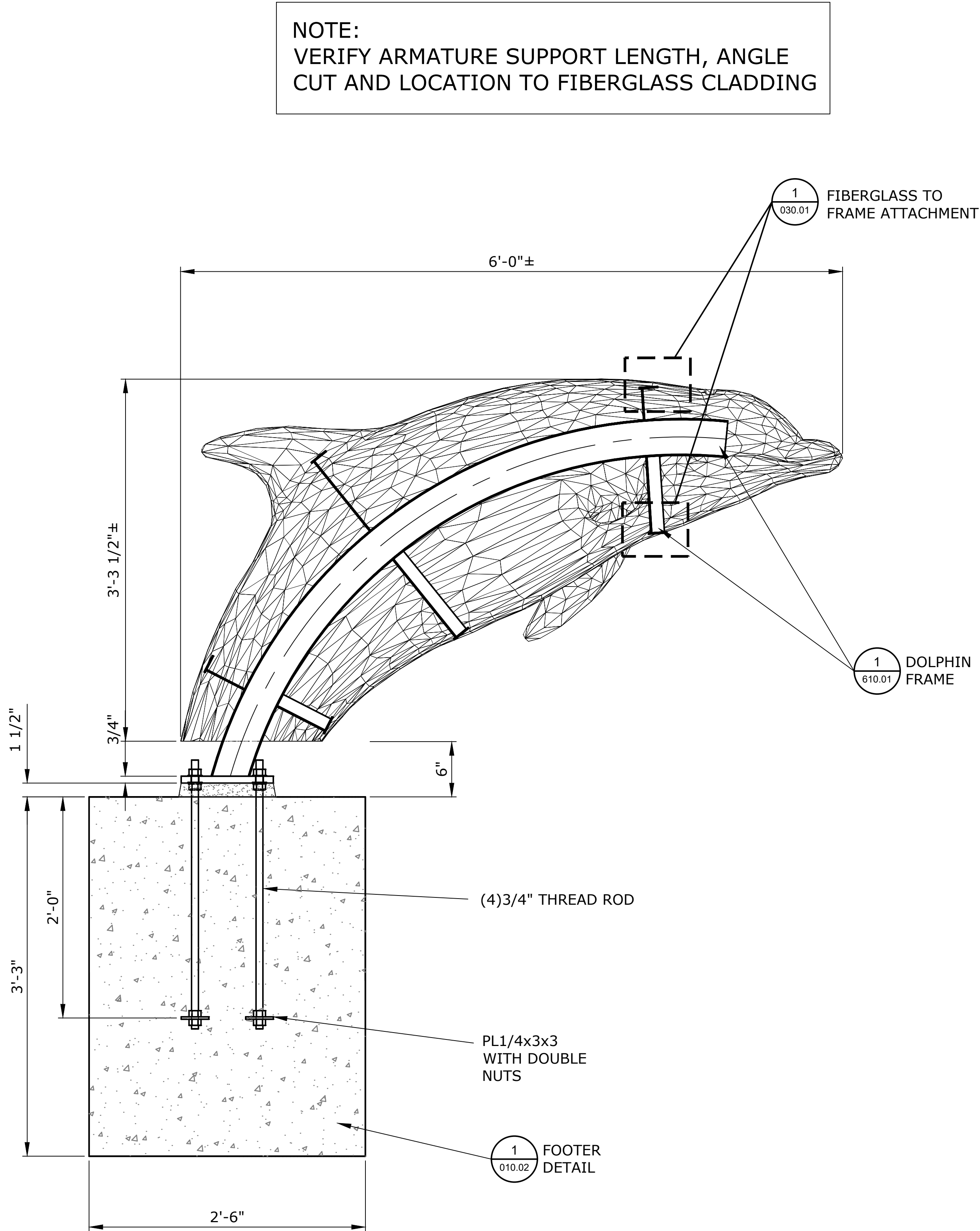

1 PARTIAL BREACHING DOLPHIN SECTION
SCALE: 1" = 1'-0"



REV.	DATE	BY	DESCRIPTION
△			
△			
△			
△			
△			
△			

This Document contains confidential material and trade secret information belonging exclusively to the client. Any unauthorized use, disclosure, dissemination or duplication of the information contained herein may result in liability under applicable laws.



Drawn By: JSL	
Checked By: MN	Date: 07-07-22
Job Number: 1059	
Project: SWSD REALM ICONS	
Building/Attraction: PLANTER 5	
Drawing Title: PARTIAL BREACHING DOLPHIN SECTION	
Part No.	
Scale: AS NOTED	
Drawing No. 602.01	REV. ----

THESE DRAWINGS MAY NOT BE USED FOR ANY PURPOSE WITHOUT PRIOR WRITTEN CONSENT OF THE NASSAL CO.

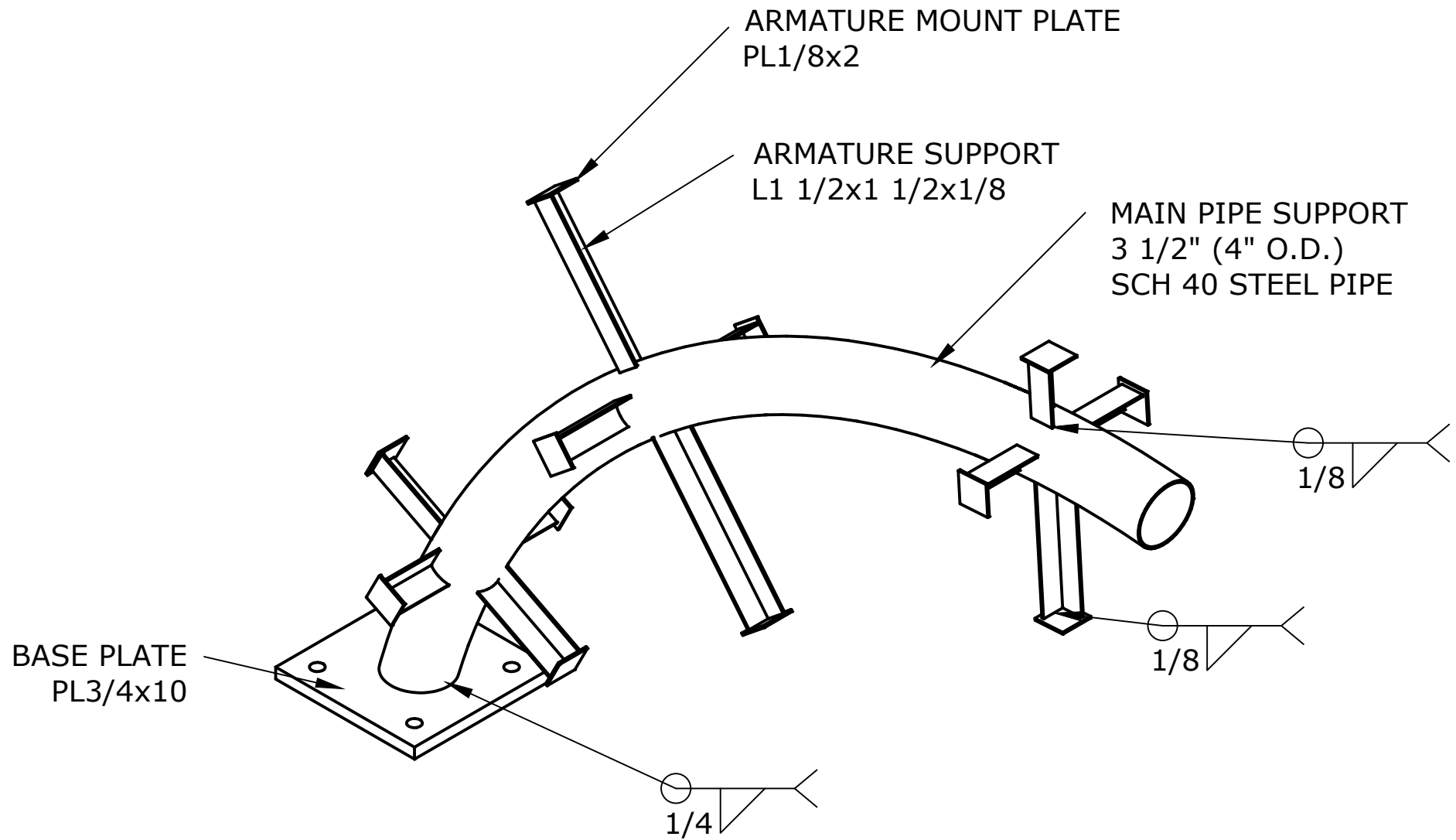

1 PARTIAL BREACHING DOLPHIN FRAME ISO (QTY1)
SCALE: NONE

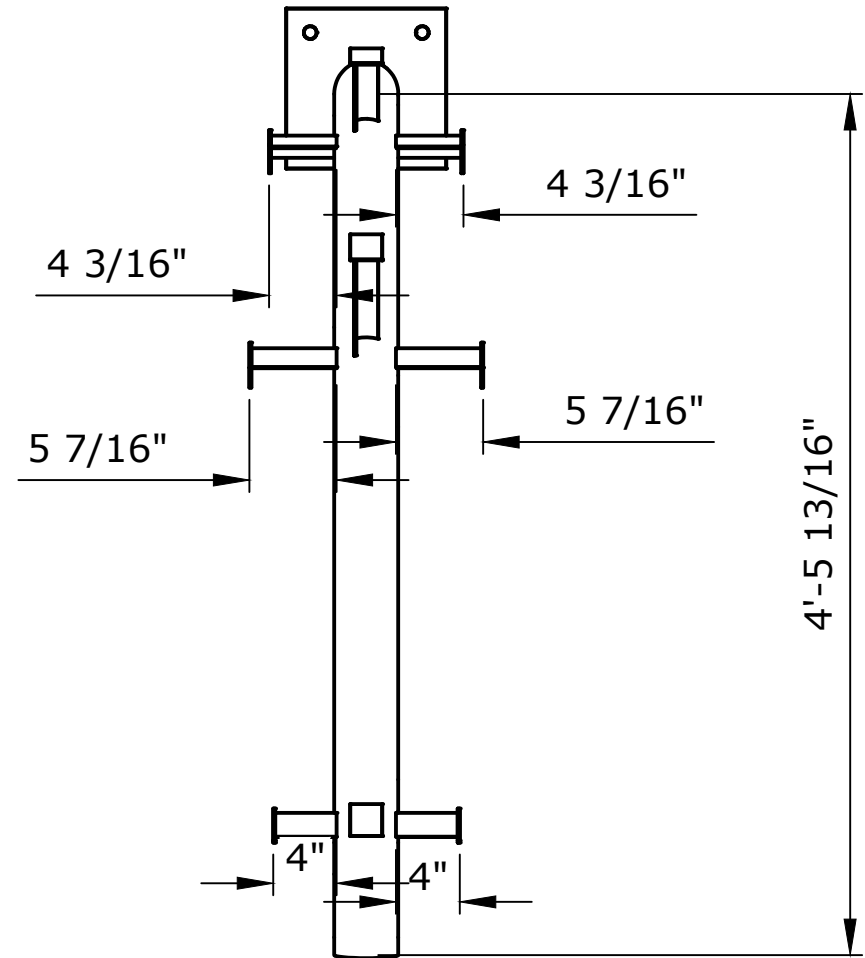

2 PARTIAL BREACHING DOLPHIN FRAME PLAN
SCALE: 1" = 1'-0"

NOTE:
VERIFY ARMATURE SUPPORT LENGTH, ANGLE
CUT AND LOCATION TO FIBERGLASS CLADDING

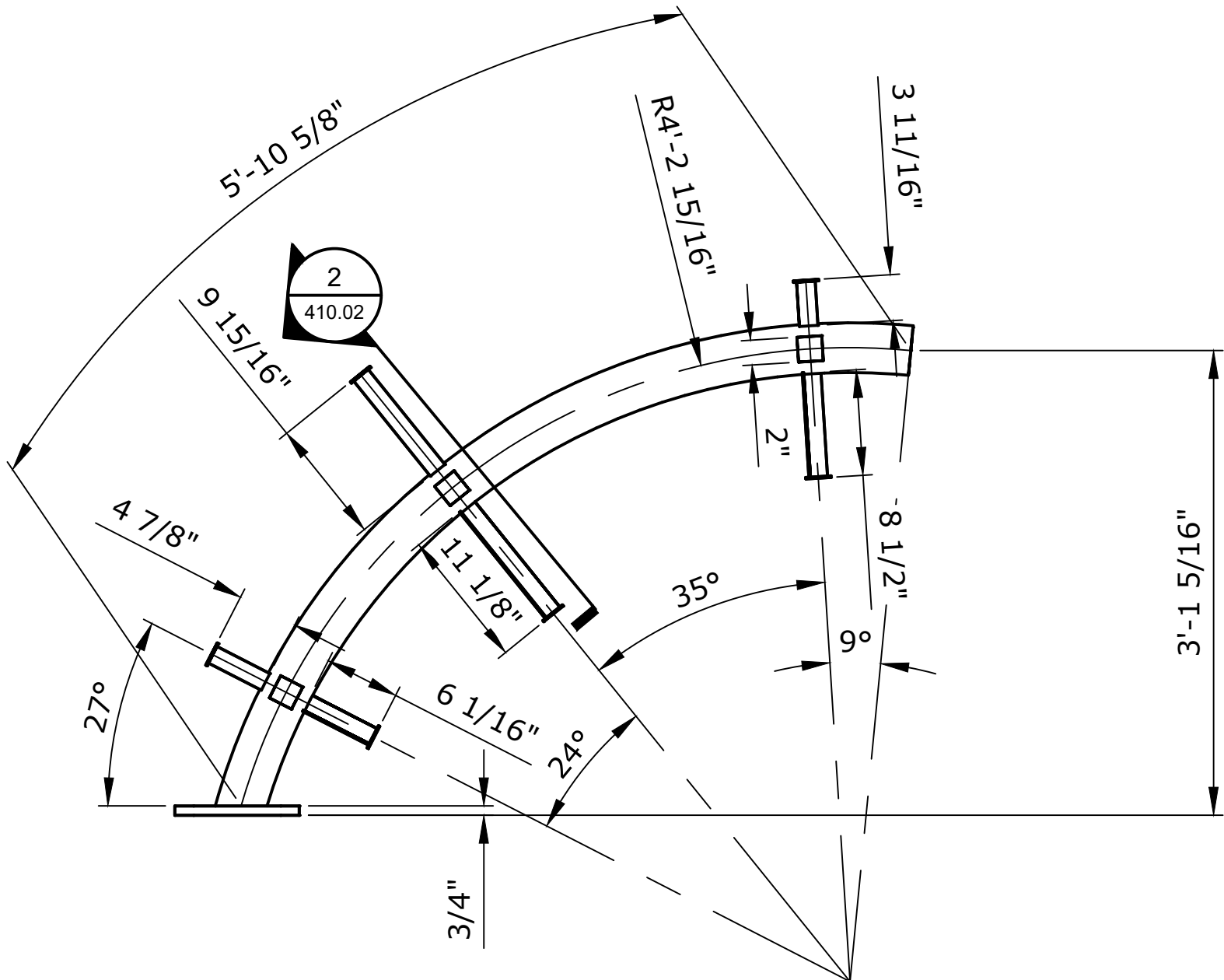

3 PARTIAL BREACHING DOLPHIN FRAME ELEVATION
SCALE: 1" = 1'-0"

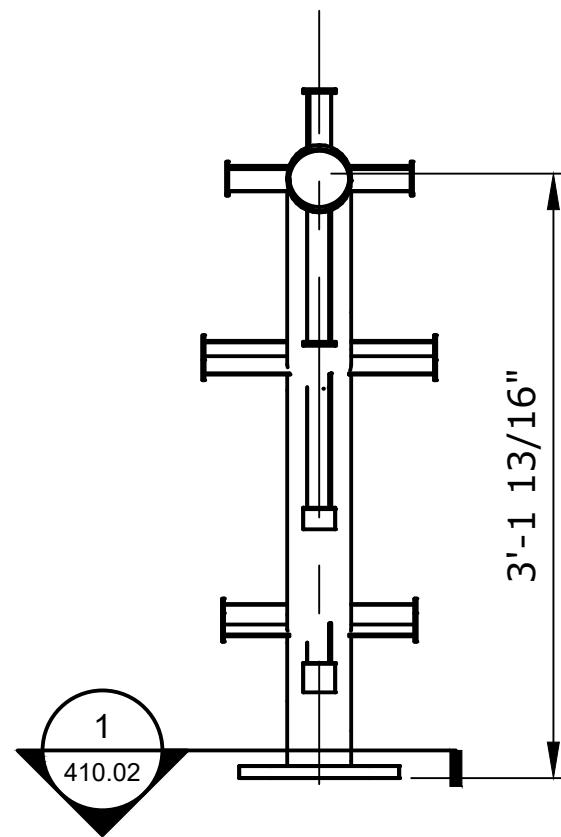

4 PARTIAL BREACHING DOLPHIN FRAME ELEVATION
SCALE: 1" = 1'-0"

SEAWORLD SAN DIEGO REALM ICONS

REV.	DATE	BY	DESCRIPTION
△			
△			
△			
△			
△			
△			

This Document contains confidential material and trade secret information belonging exclusively to the client. Any unauthorized use, disclosure, dissemination or duplication of the information contained herein may result in liability under applicable laws.



Drawn By: JSL	Checked By: MN	Date: 07-07-22
Job Number: 1059	Project: SWSD REALM ICONS	Building/Attraction: PLANTER 5
Drawing Title: PARTIAL BREACHING DOLPHIN FRAME	Part No.	Scale: AS NOTED
Drawing No. 610.01	REV. ----	

THESE DRAWINGS MAY NOT BE USED FOR ANY PURPOSE WITHOUT PRIOR WRITTEN CONSENT OF THE NASSAL CO.

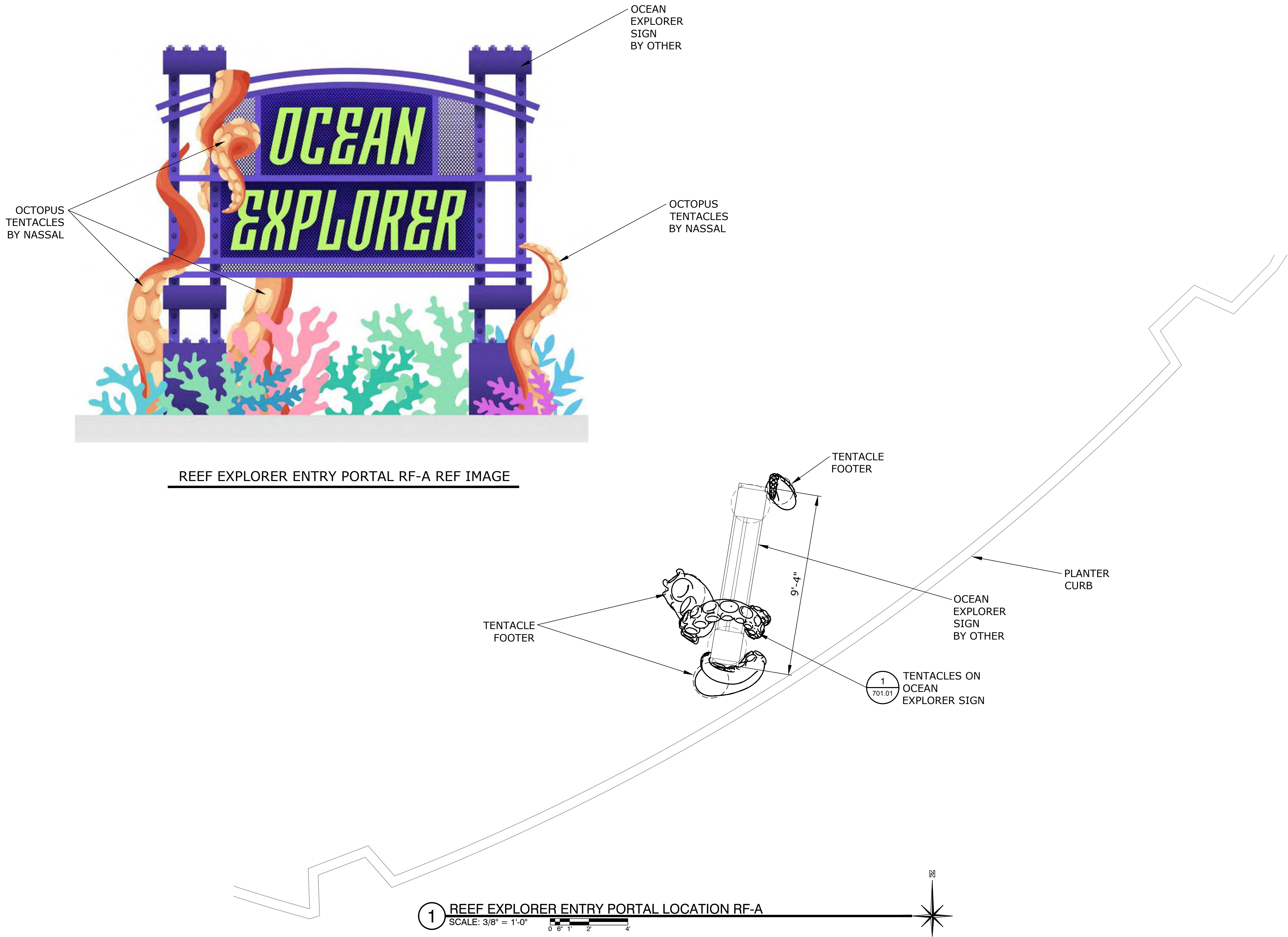

SEAWORLD SAN DIEGO REALM ICONS

REV.	DATE	BY	DESCRIPTION
△			
△			
△			
△			
△			
△			

This Document contains confidential material and trade secret information belonging exclusively to the client. Any unauthorized use, disclosure, dissemination or duplication of the information contained herein may result in liability under applicable laws.



Drawn By:
JSL

Checked By:
MN

Date:
07-07-22

Job Number:
1059

Project:
SWSD REALM ICONS

Building/Attraction:
PLANTER 6

Drawing Title:
REEF EXPLORER ENTRY PORTAL
RF-A LOCATION PLAN (PLANTER 6)

Part No.

Scale:
AS NOTED

Drawing No.

700.01

REV.

THESE DRAWINGS MAY NOT BE USED FOR ANY PURPOSE WITHOUT PRIOR WRITTEN CONSENT OF THE NASSAL CO.

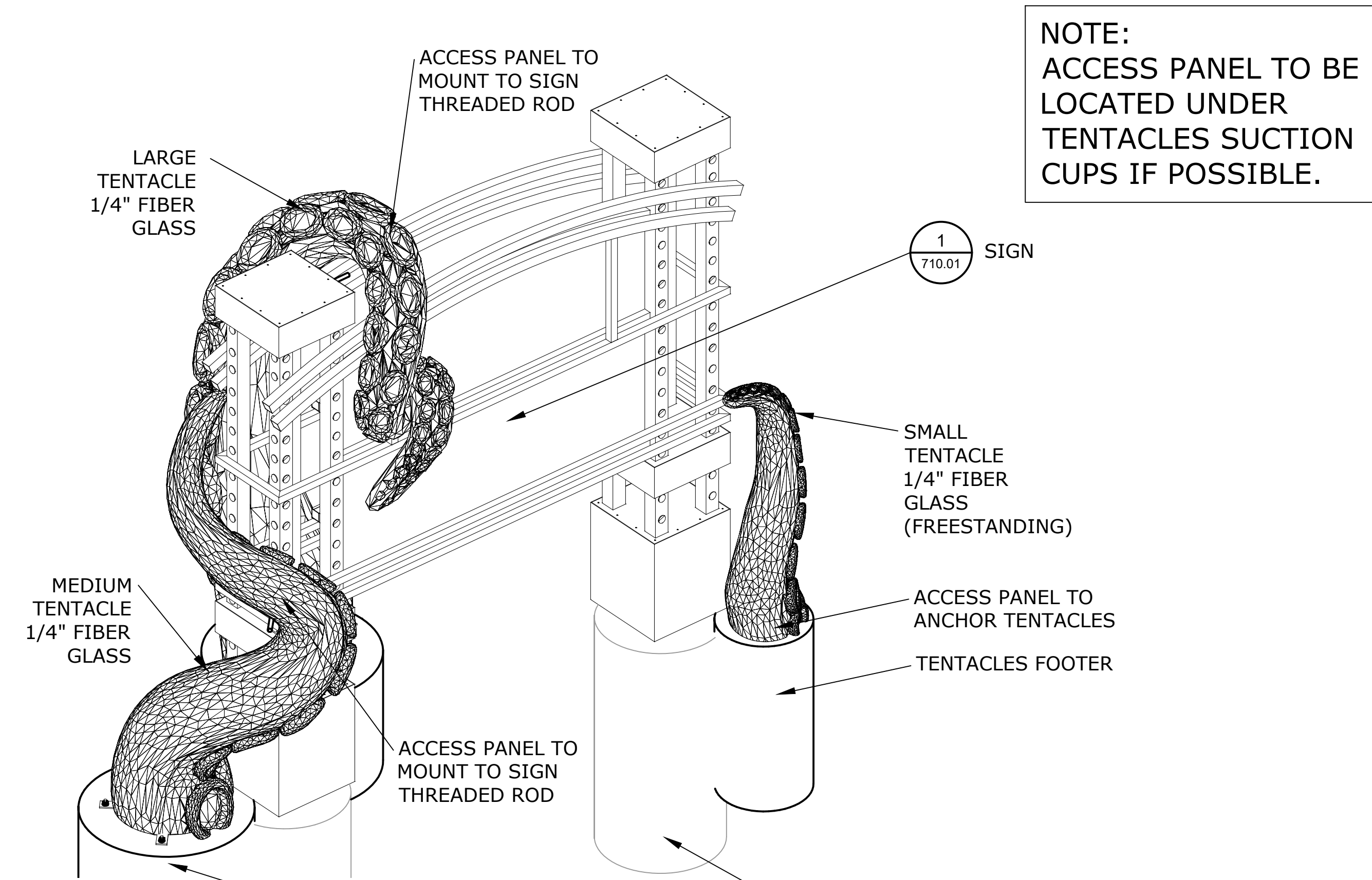

1 REEF EXPLORER SIGN FRONT ISO
SCALE: NONE

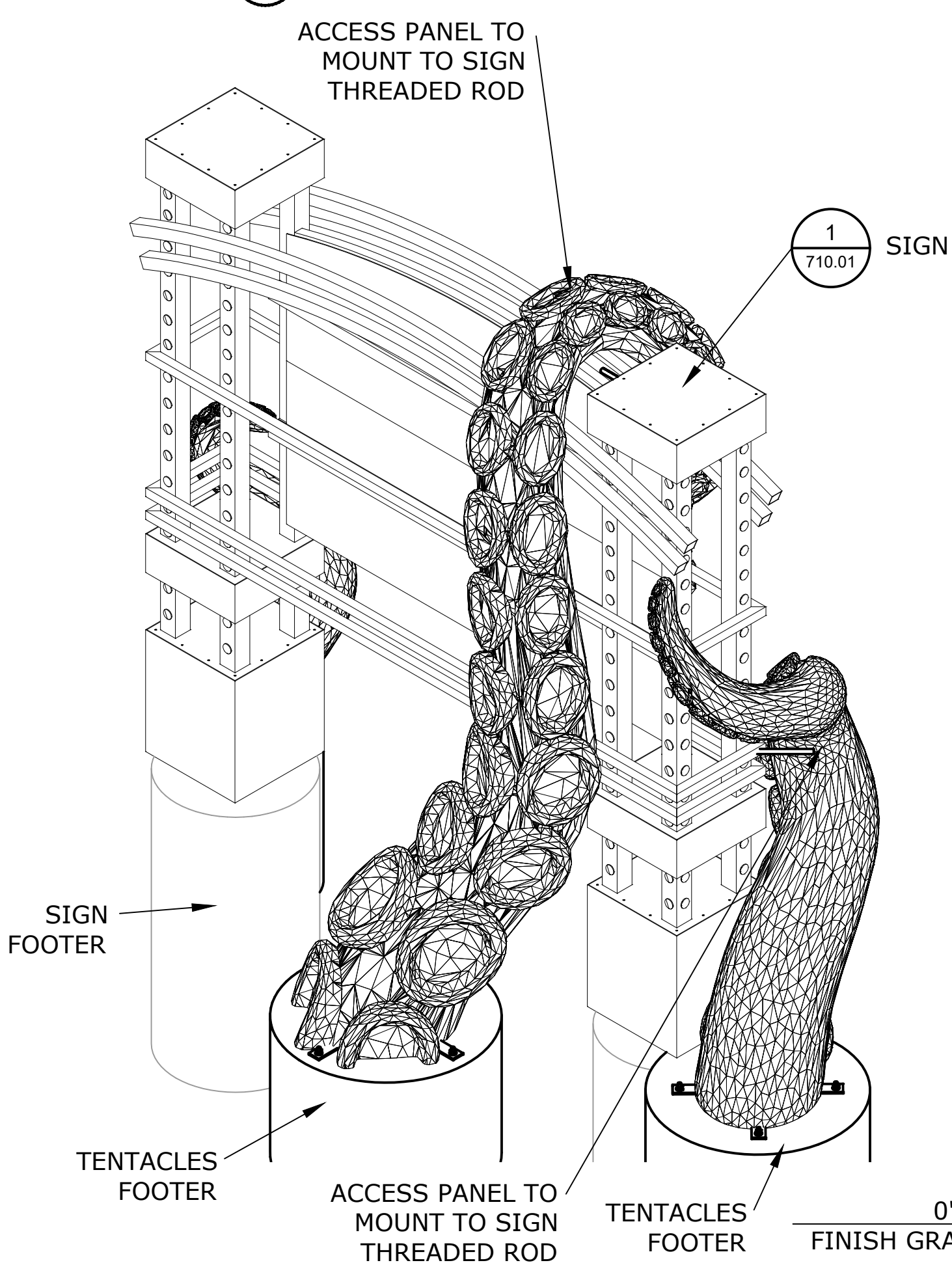

2 REEF EXPLORER SIGN REAR ISO
SCALE: NONE

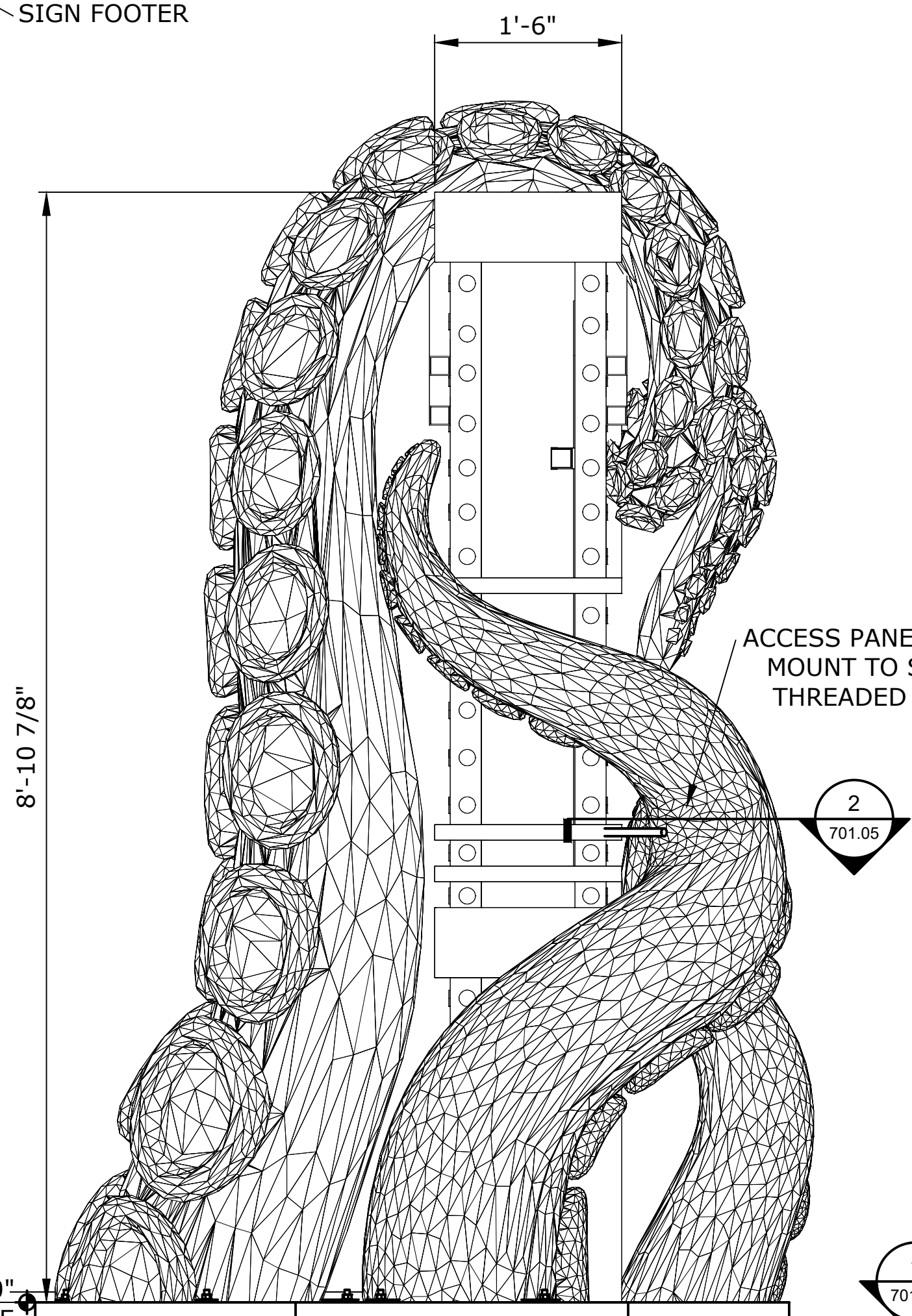

4 REEF EXPLORER SIGN SIDE ELEVATION
SCALE: 1" = 1'-0"

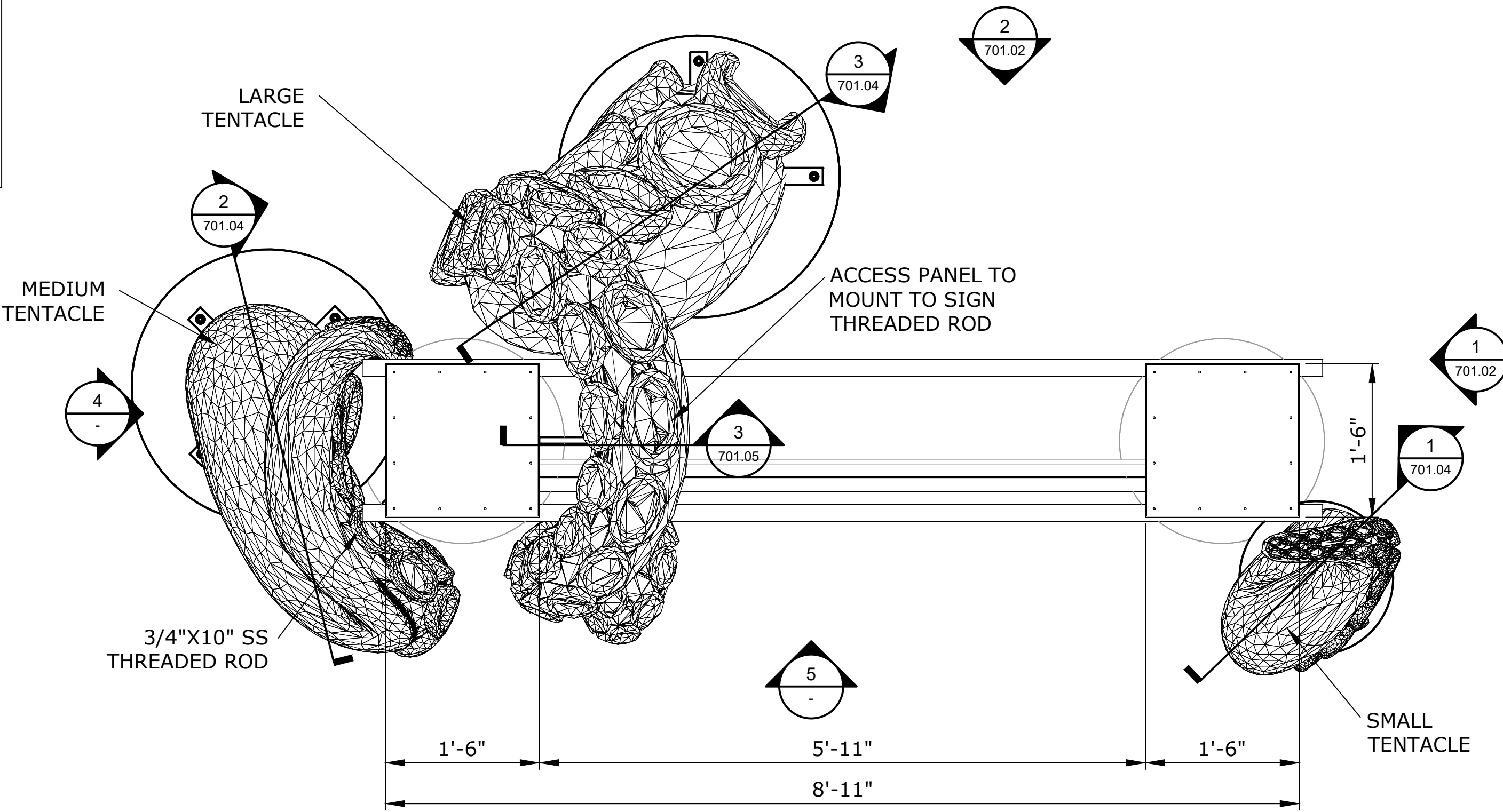

3 REEF EXPLORER SIGN FRONT PLAN
SCALE: 1" = 1'-0"

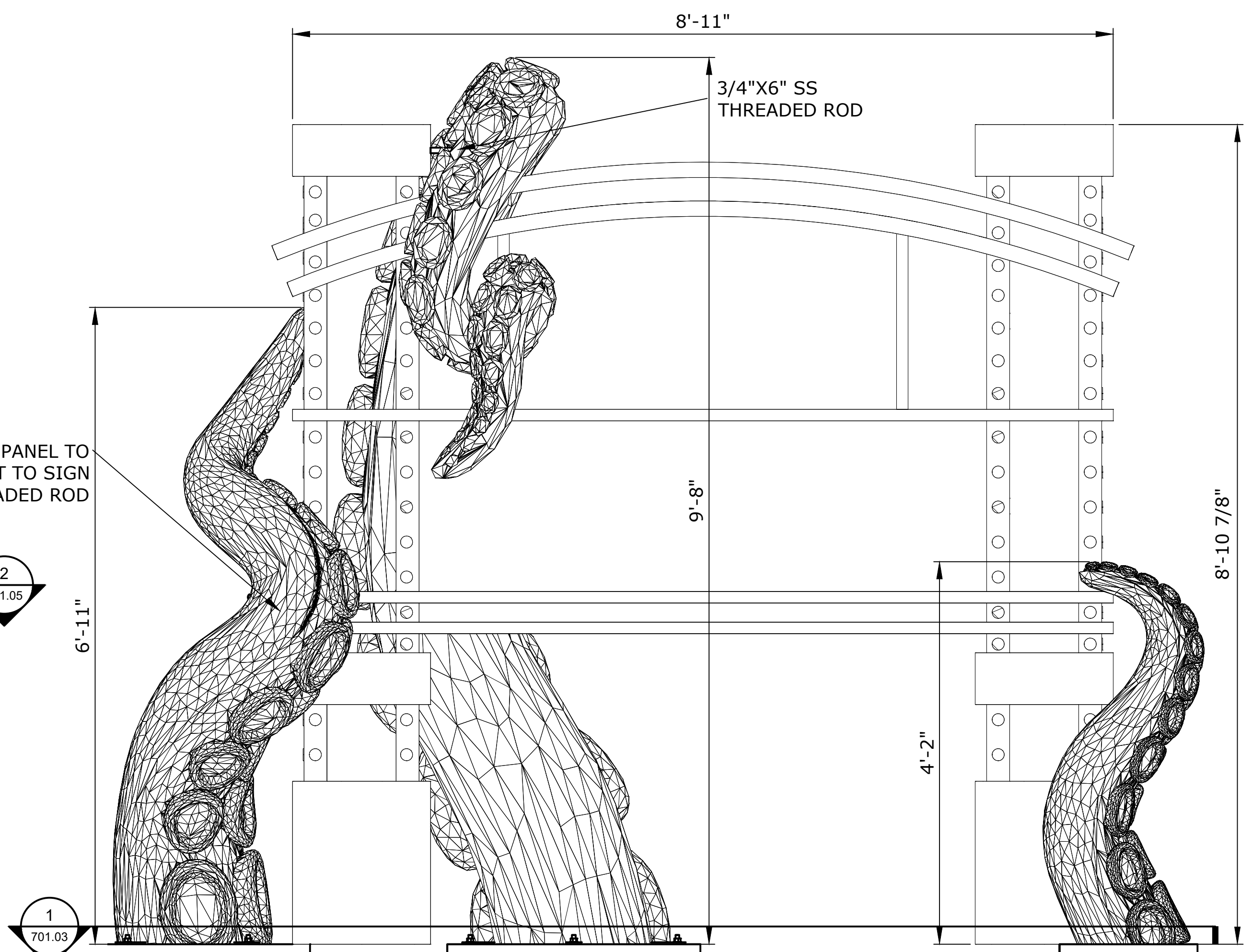

5 REEF EXPLORER SIGN FRONT ELEVATION
SCALE: 1" = 1'-0"

SEAWORLD SAN DIEGO REALM ICONS

REV.	DATE	BY	DESCRIPTION
△			
△			
△			
△			
△			
△			

This Document contains confidential material and trade secret information belonging exclusively to the client. Any unauthorized use, disclosure, dissemination or duplication of the information contained herein may result in liability under applicable laws.



Drawn By: JSL	Checked By: MN	Date: 07-06-22
Job Number: 1059	Project: SWSD REALM ICONS	Building/Attraction: PLANTER 6
Drawing Title: REEF EXPLORER ENTRY PORTAL RF-A	Part No.	Scale: AS NOTED
Drawing No. 701.01	REV. ----	

THESE DRAWINGS MAY NOT BE USED FOR ANY PURPOSE WITHOUT PRIOR WRITTEN CONSENT OF THE NASSAL CO.

SEAWORLD
SAN DIEGO
REALM ICONS

NOTE:
ACCESS PANEL TO BE
LOCATED UNDER
TENTACLES SUCTION
CUPS IF POSSIBLE.

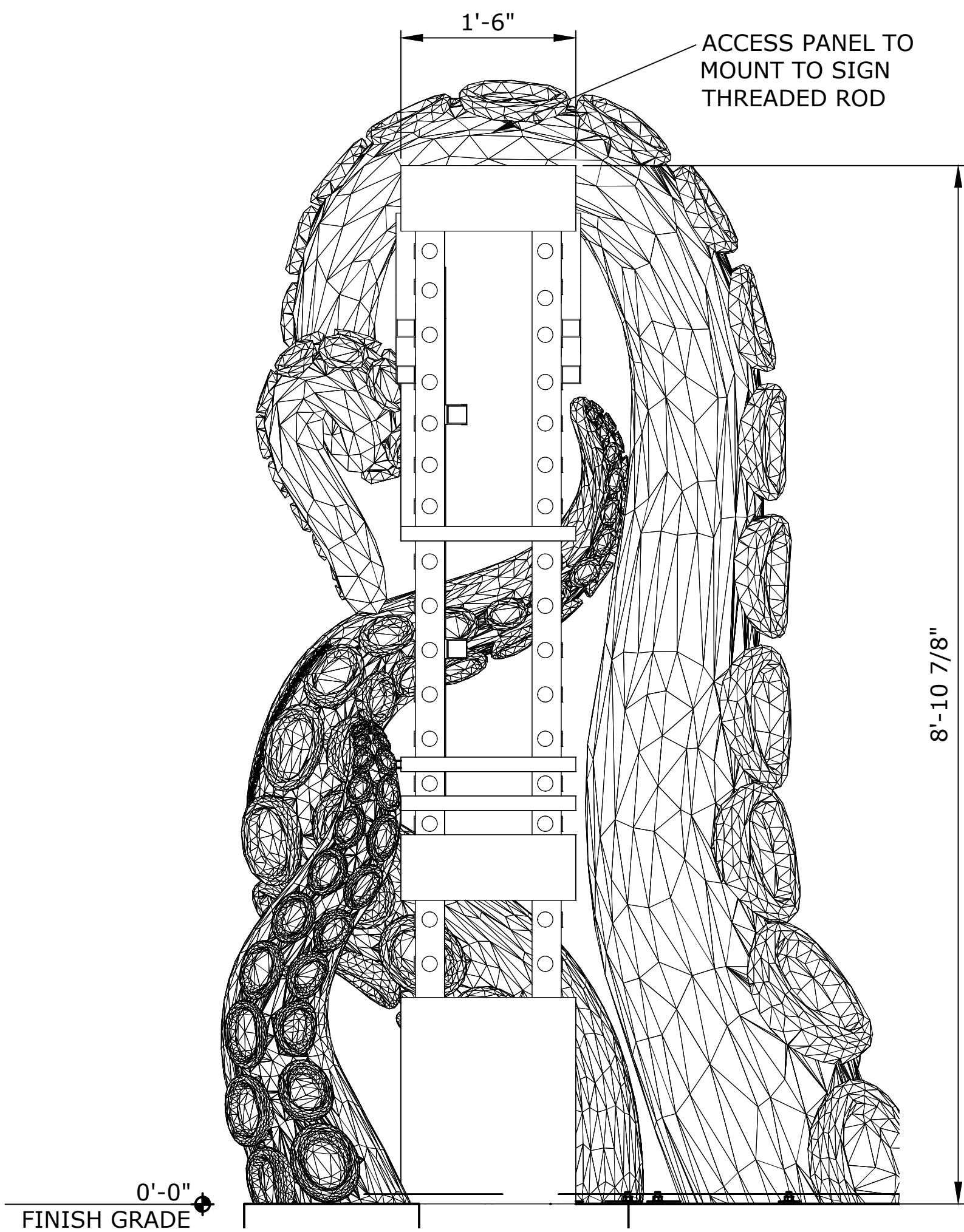

1 REEF EXPLORER SIGN SIDE ELEVATION
SCALE: 1" = 1'-0"

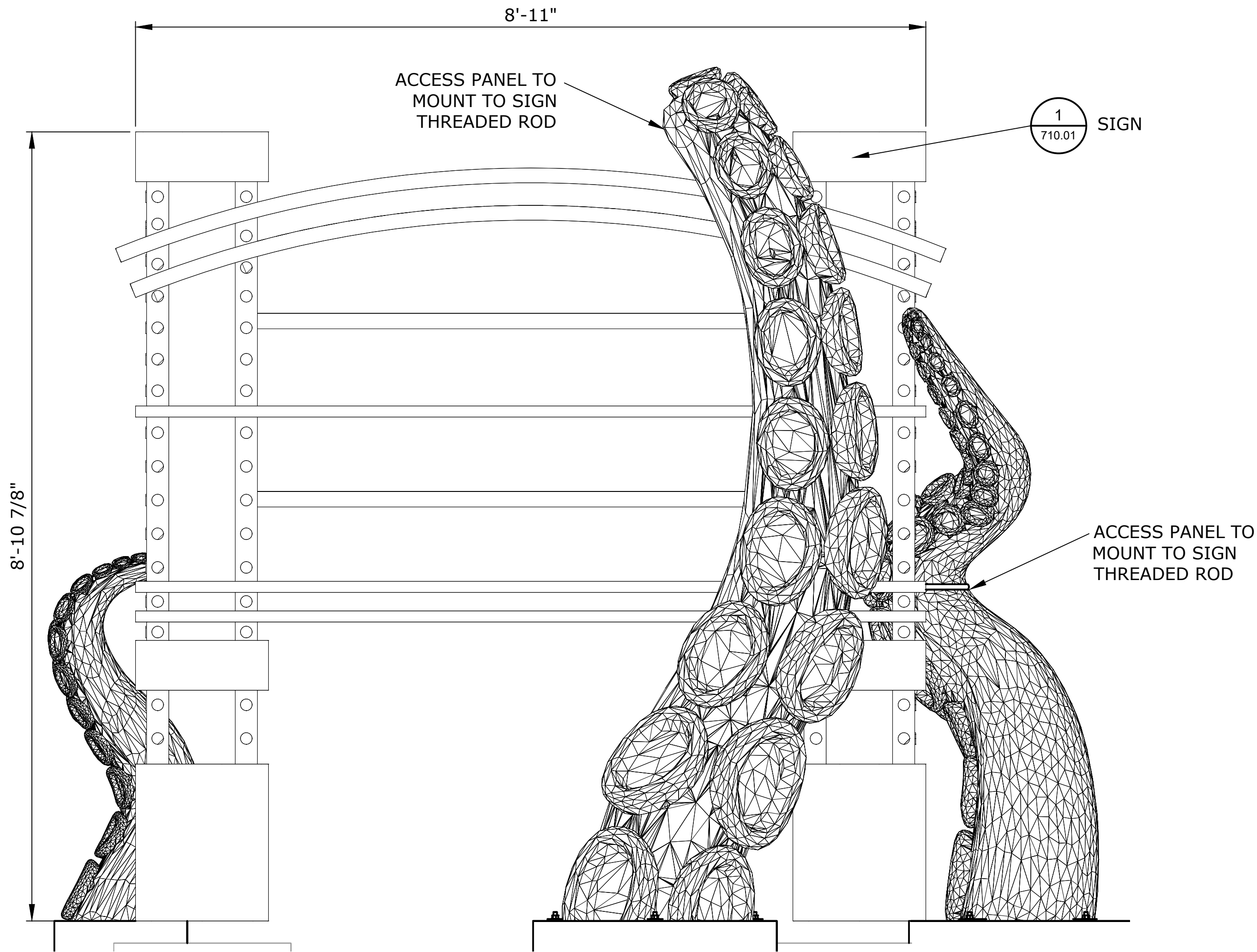

2 REEF EXPLORER SIGN REAR ELEVATION
SCALE: 1" = 1'-0"

REV.	DATE	BY	DESCRIPTION
△			
△			
△			
△			
△			
△			

This Document contains confidential material and trade secret information belonging exclusively to the client. Any unauthorized use, disclosure, dissemination or duplication of the information contained herein may result in liability under applicable laws.



Drawn By:
JSL

Checked By: MN Date: 07-06-22

Job Number:
1059
Project:
SWSD REALM ICONS

Building/Attraction:
PLANTER 6

Drawing Title:
REEF EXPLORER ENTRY PORTAL
RF-A

Part No.

Scale:
AS NOTED

Drawing No.
701.02

REV.

THESE DRAWINGS MAY NOT BE USED FOR ANY PURPOSE WITHOUT PRIOR WRITTEN CONSENT OF THE NASSAL CO.

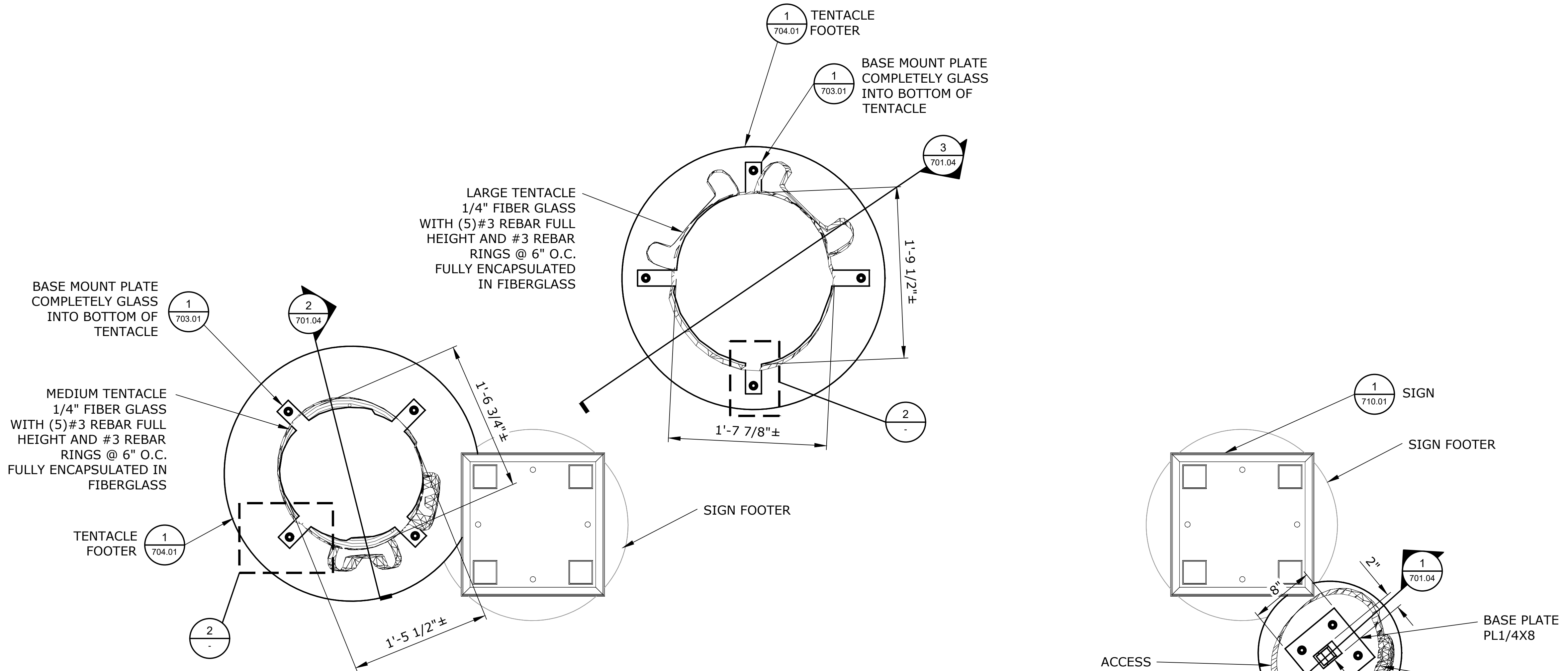

NOTE:
ACCESS PANEL TO BE
LOCATED UNDER
TENTACLES SUCTION
CUPS IF POSSIBLE.

1 REEF EXPLORER SIGN SECTION
SCALE: 1 1/2" = 1'-0"

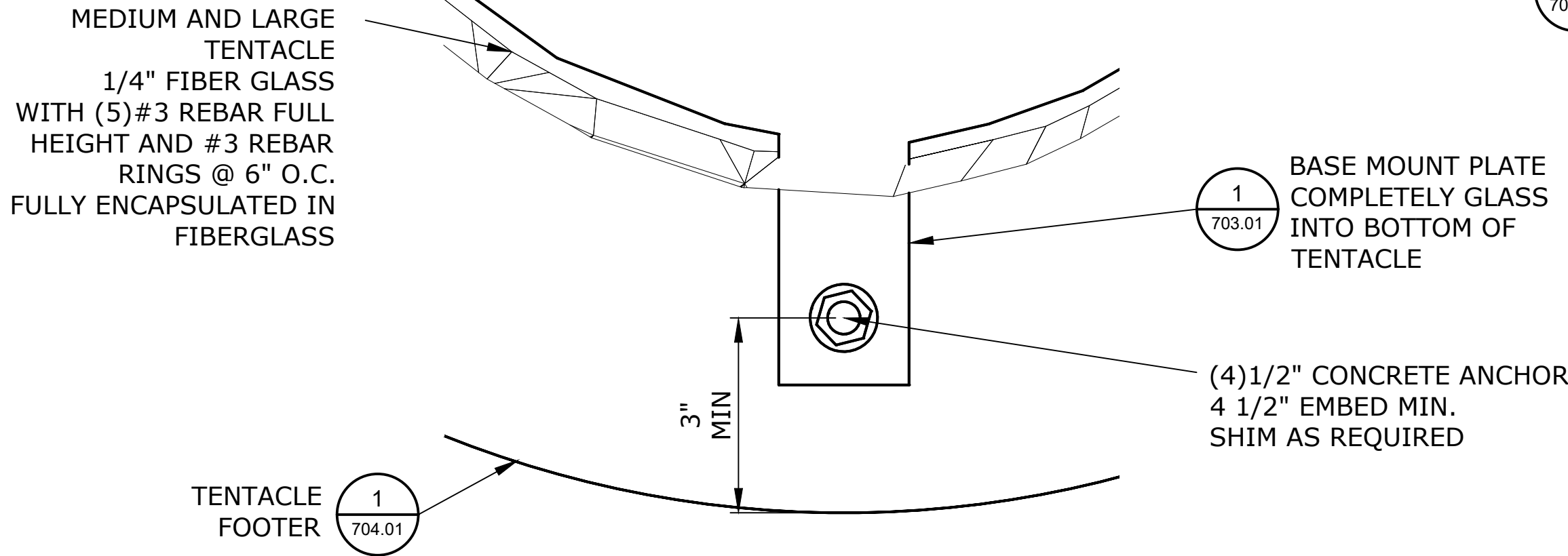

2 MEDIUM AND LARGE TENTACLE MOUNT DETAIL
SCALE: HALF

SEAWORLD SAN DIEGO REALM ICONS

REV.	DATE	BY	DESCRIPTION
△			
△			
△			
△			
△			
△			

This Document contains confidential material and trade secret information belonging exclusively to the client. Any unauthorized use, disclosure, dissemination or duplication of the information contained herein may result in liability under applicable laws.



Drawn By: JSL	Checked By: MN	Date: 07-06-22
Job Number: 1059	Project: SWSD REALM ICONS	Building/Attraction: PLANTER 6
Drawing Title: REEF EXPLORER ENTRY PORTAL RF-A	Part No.	Scale: AS NOTED
Drawing No. 701.03	REV. ----	

THESE DRAWINGS MAY NOT BE USED FOR ANY PURPOSE WITHOUT PRIOR WRITTEN CONSENT OF THE NASSAL CO.

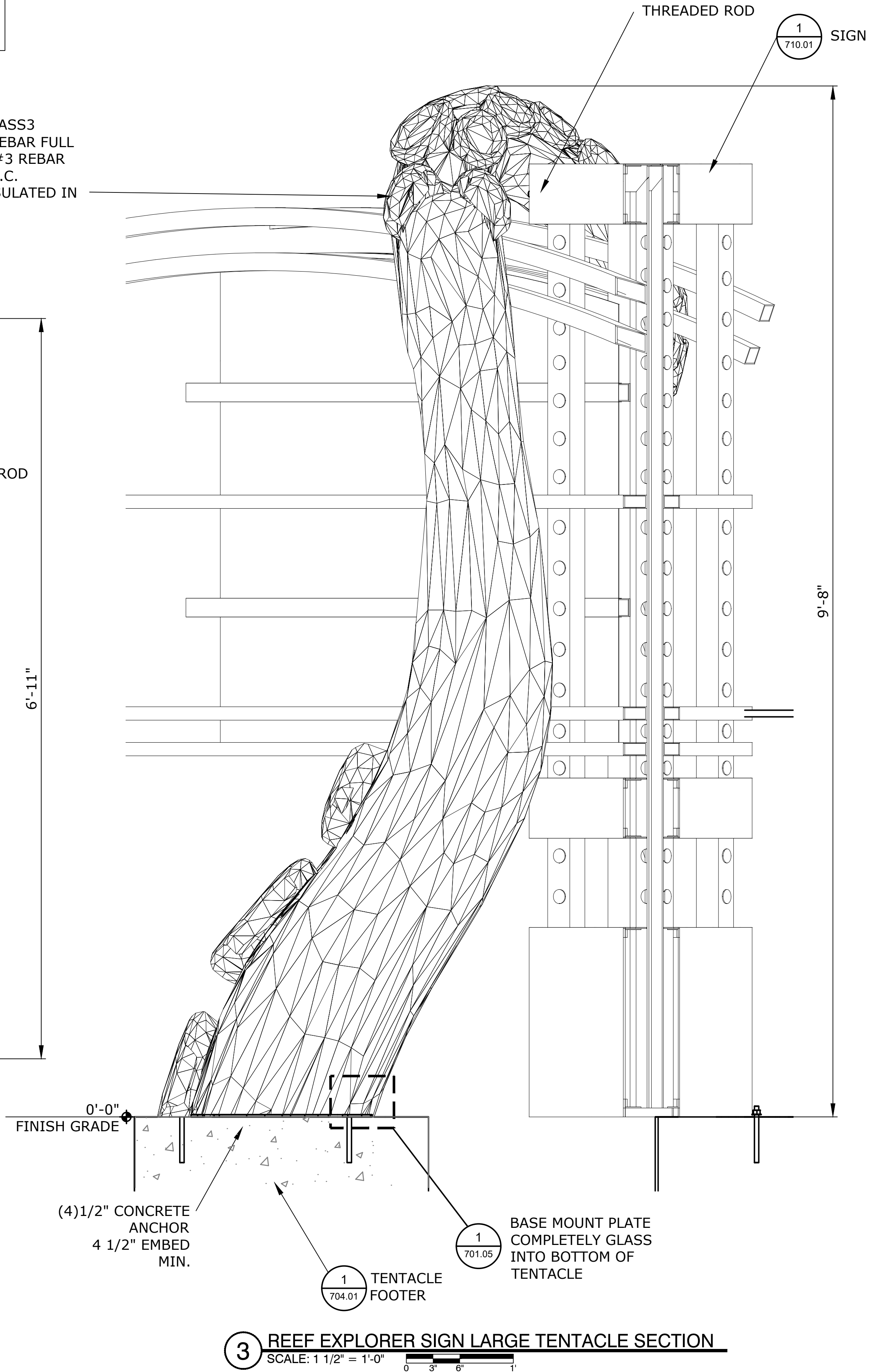
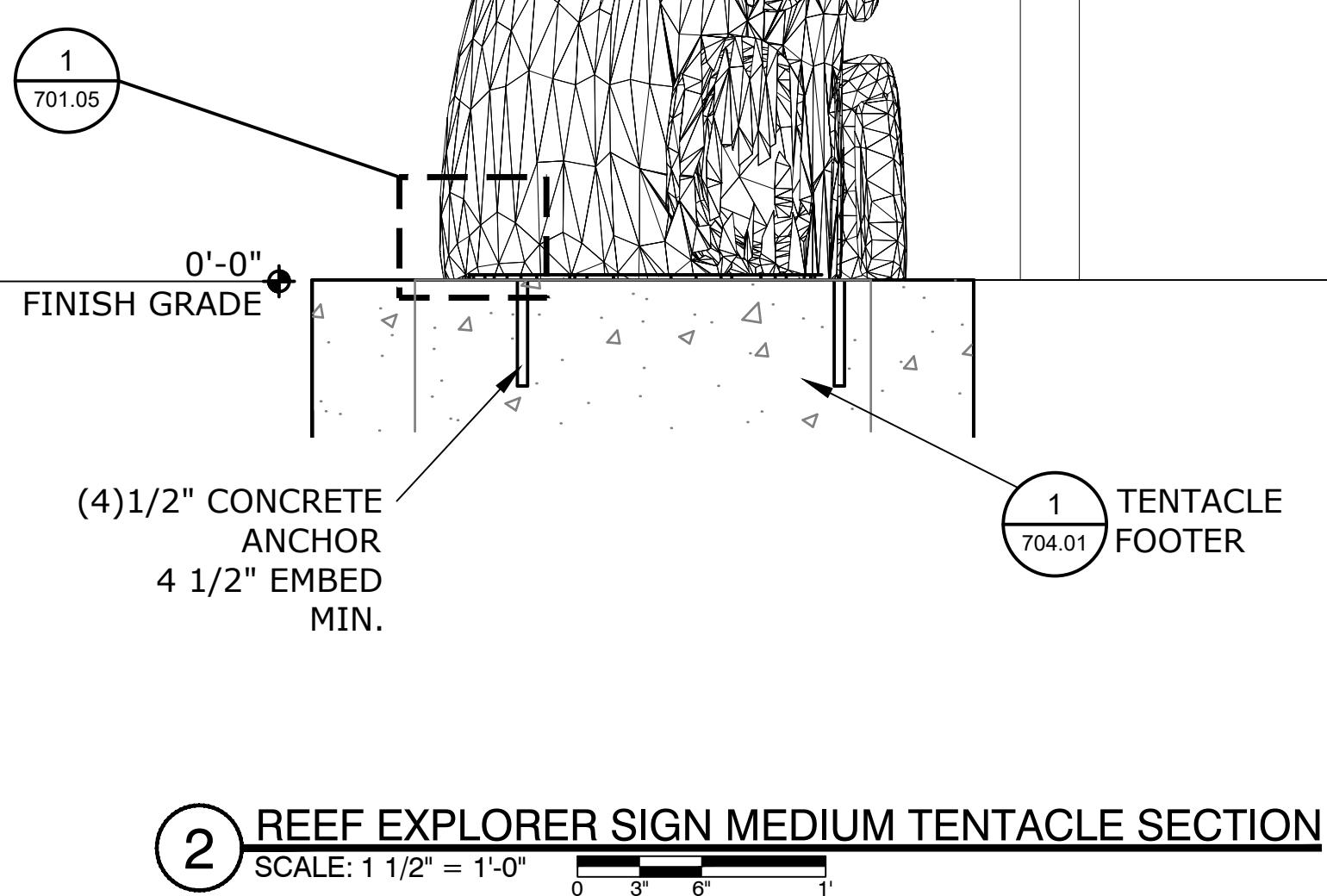
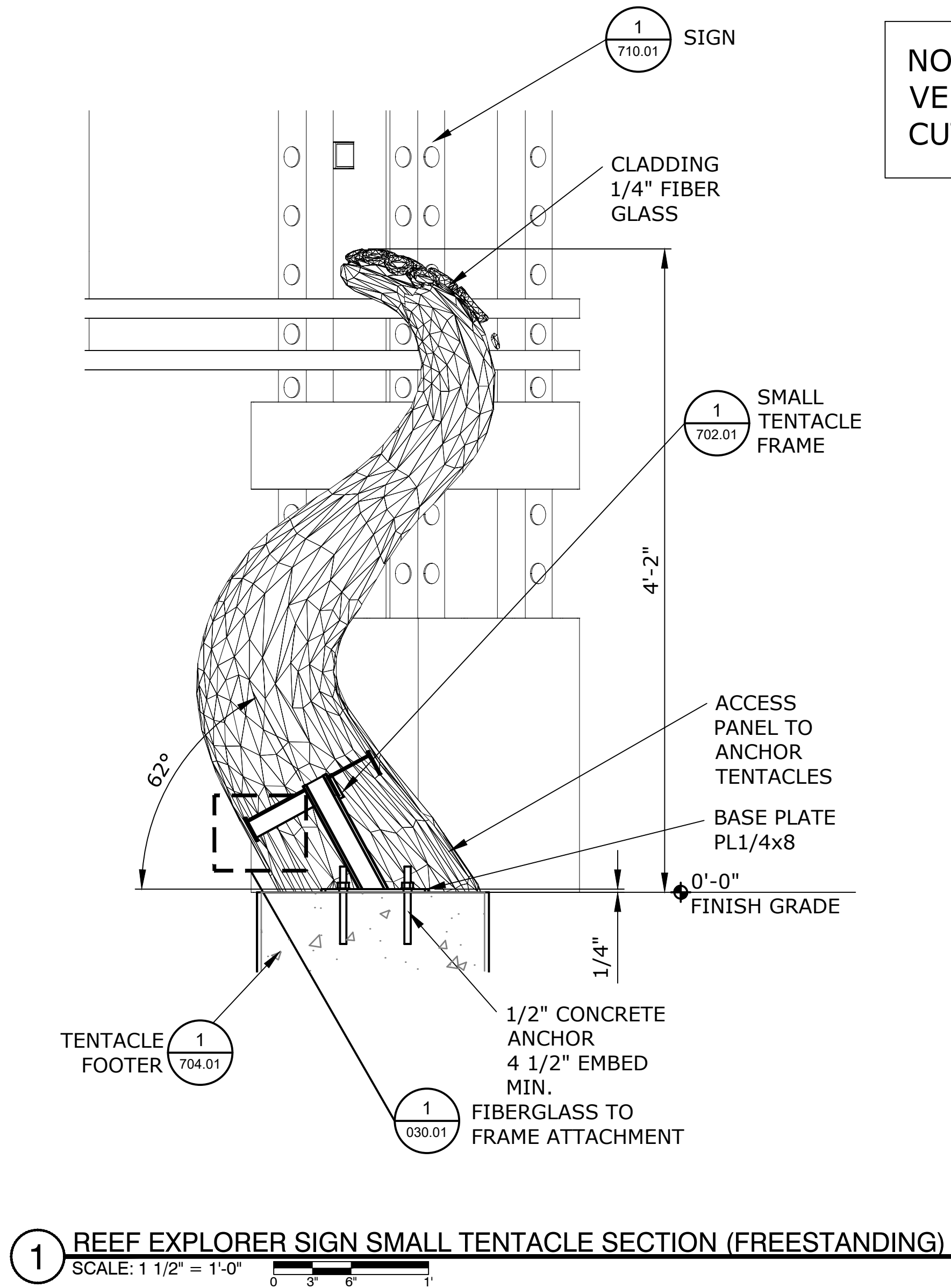

SEAWORLD SAN DIEGO REALM ICONS

REV.	DATE	BY	DESCRIPTION
△			
△			
△			
△			
△			
△			

This Document contains confidential material and trade secret information belonging exclusively to the client. Any unauthorized use, disclosure, dissemination or duplication of the information contained herein may result in liability under applicable laws.



Drawn By: JSL	
Checked By: MN	Date: 07-06-22
Job Number: 1059	
Project: SWSD REALM ICONS	
Building/Attraction: PLANTER 6	
Drawing Title: REEF EXPLORER ENTRY PORTAL RF-A	
Part No.	
Scale: AS NOTED	
Drawing No. 701.04	REV. ----

THESE DRAWINGS MAY NOT BE USED FOR ANY PURPOSE WITHOUT PRIOR WRITTEN CONSENT OF THE NASSAL CO.

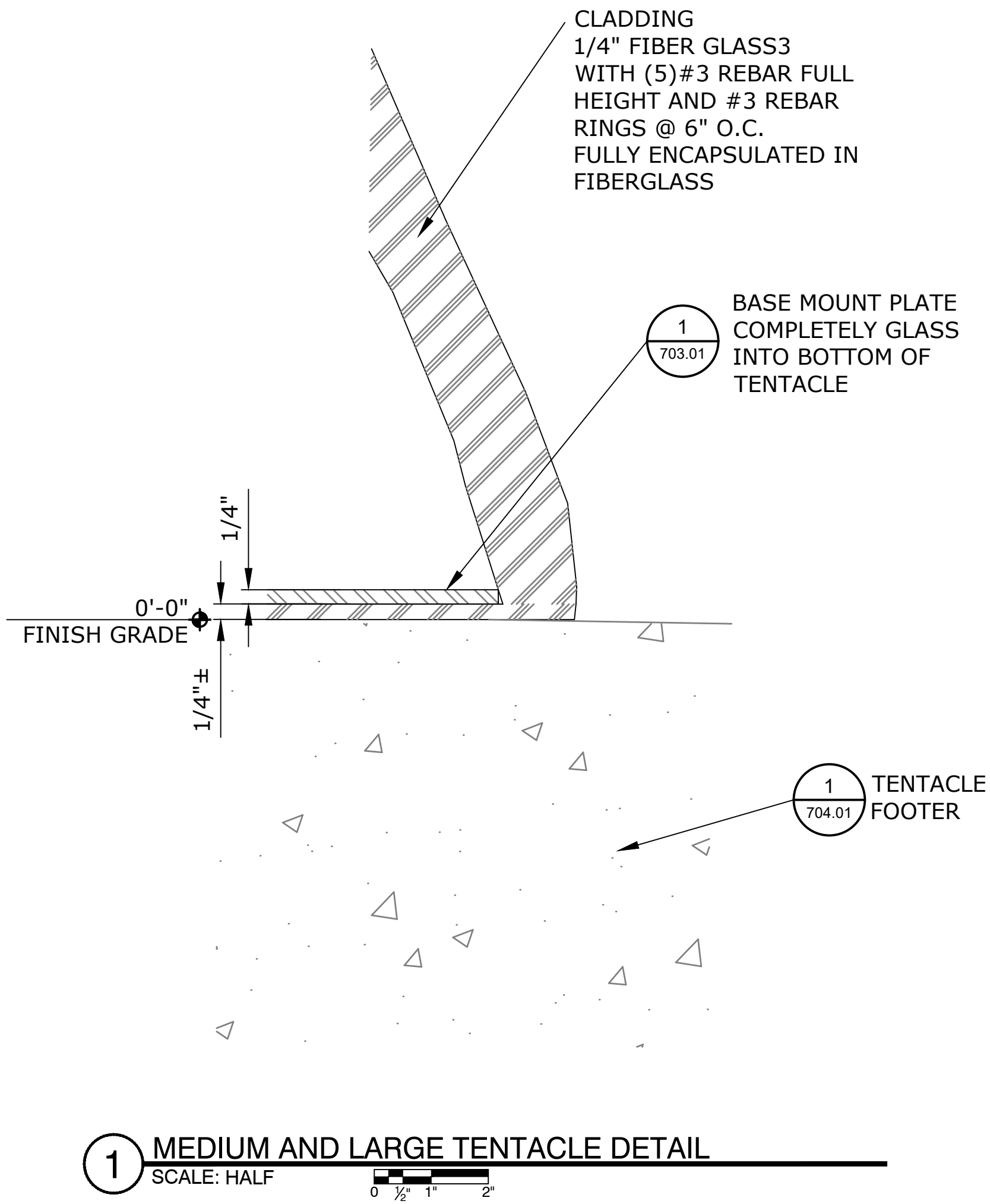

NOTE:
ACCESS PANEL TO BE
LOCATED UNDER
TENTACLES SUCTION
CUPS IF POSSIBLE.

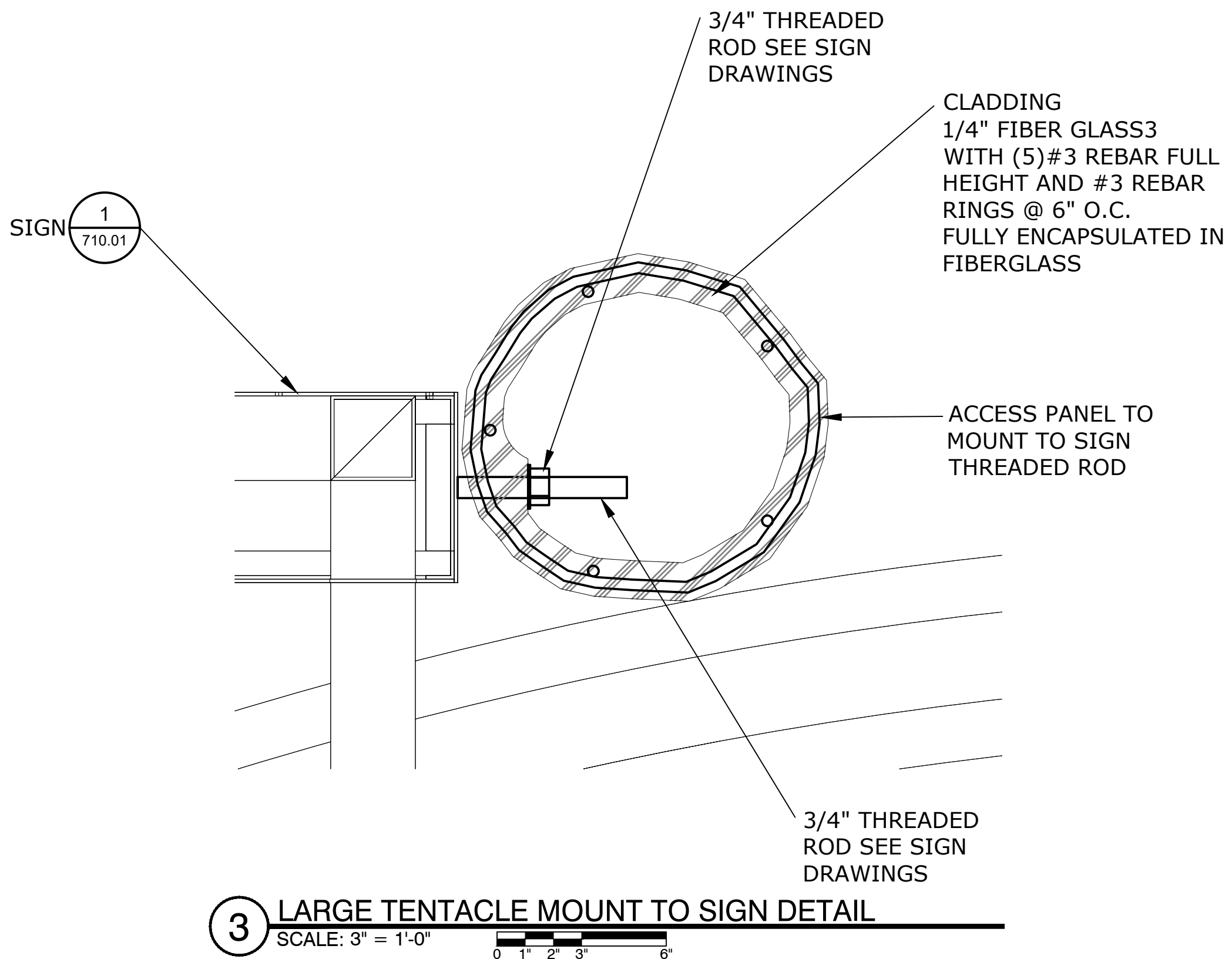
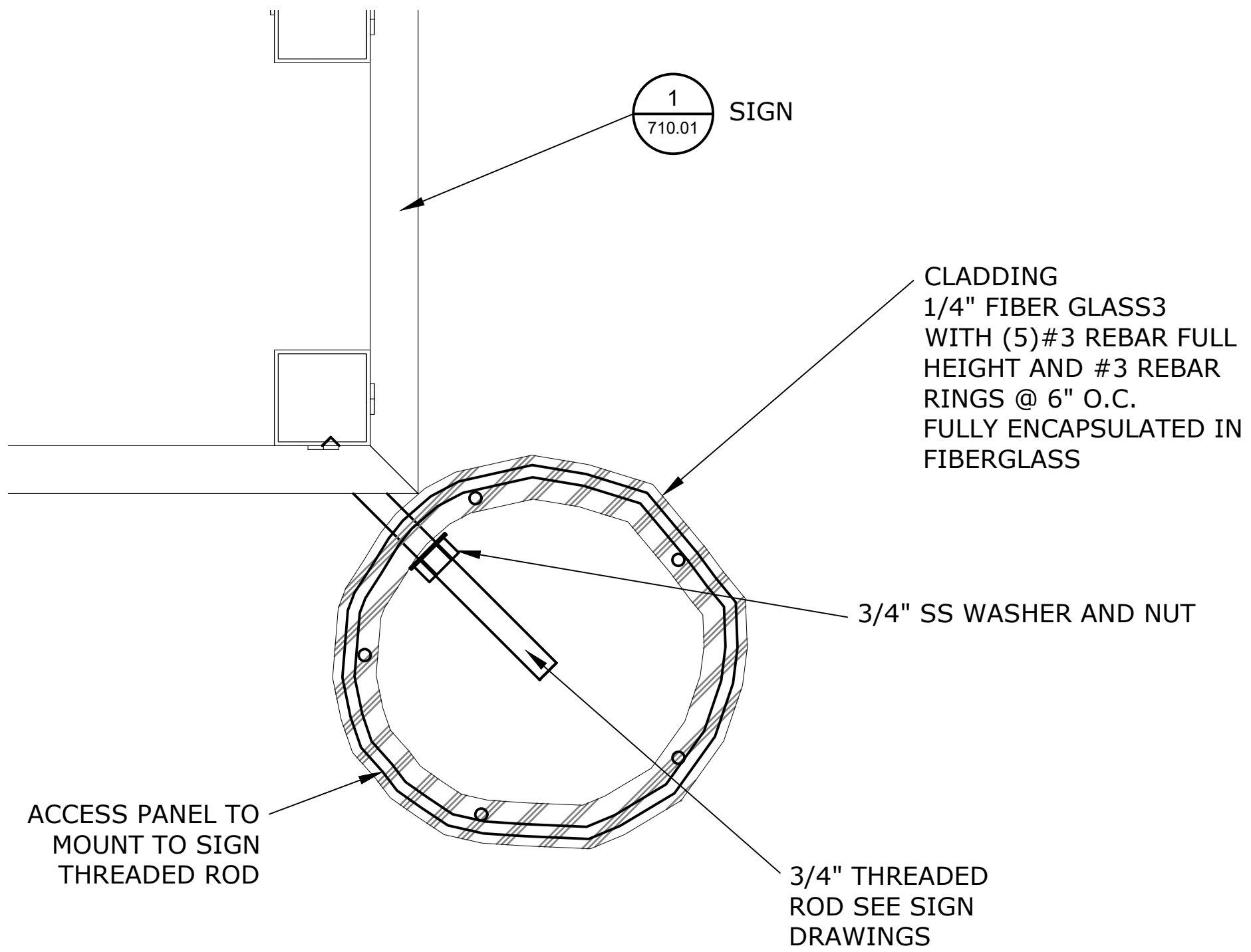

SEAWORLD SAN DIEGO REALM ICONS

REV.	DATE	BY	DESCRIPTION
△			
△			
△			
△			
△			
△			

This Document contains confidential material and trade secret information belonging exclusively to the client. Any unauthorized use, disclosure, dissemination or duplication of the information contained herein may result in liability under applicable laws.



Drawn By: JSL	
Checked By: MN	Date: 07-06-22
Job Number: 1059	
Project: SWSD REALM ICONS	
Building/Attraction: PLANTER 6	
Drawing Title: REEF EXPLORER ENTRY PORTAL RF-A	
Part No.	
Scale: AS NOTED	
Drawing No. 701.05	REV. ----

THESE DRAWINGS MAY NOT BE USED FOR ANY PURPOSE WITHOUT PRIOR WRITTEN CONSENT OF THE NASSAL CO.

SEAWORLD
SAN DIEGO
REALM ICONS

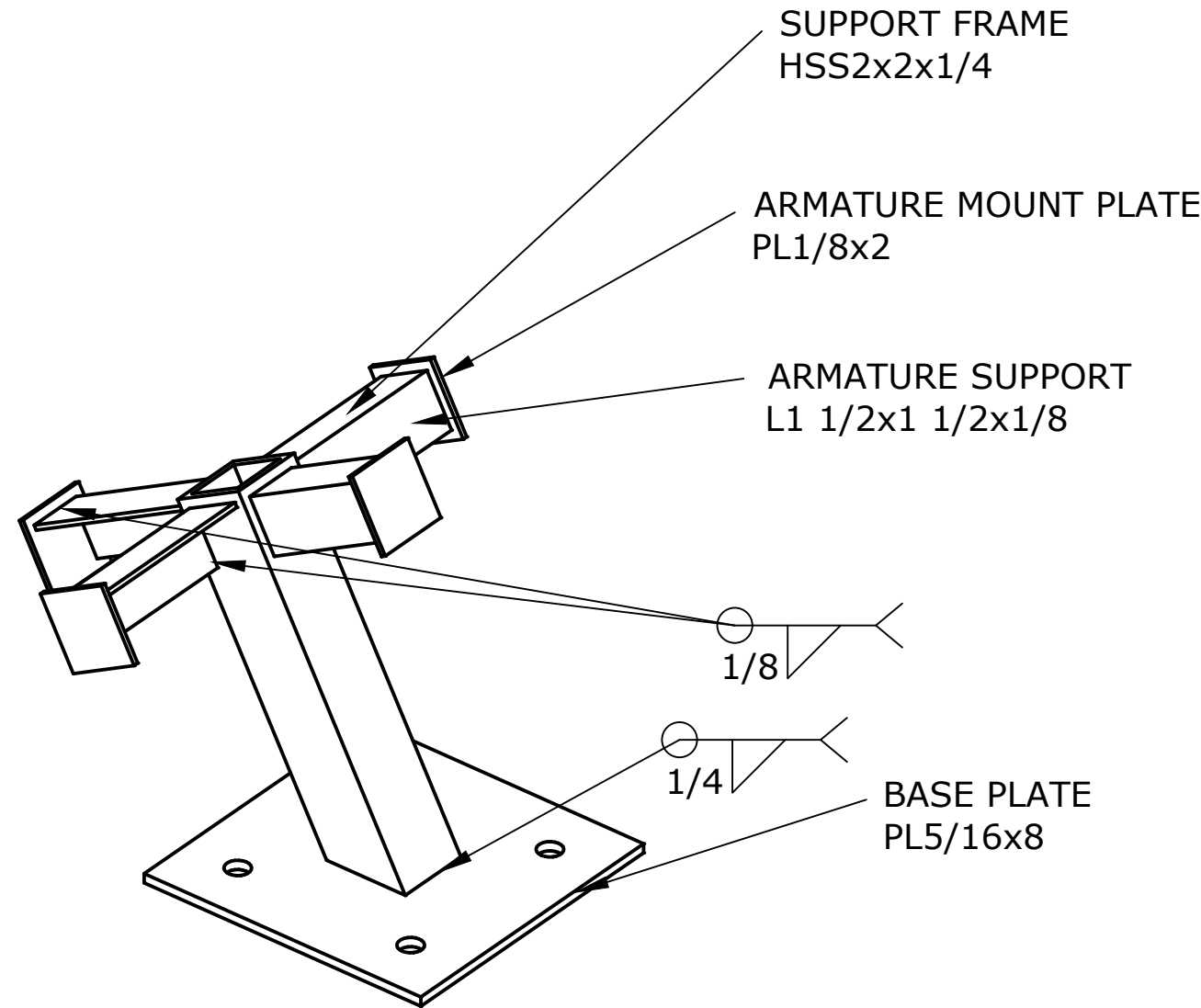

1 SMALL TENTACLE FRAME
SCALE: NONE

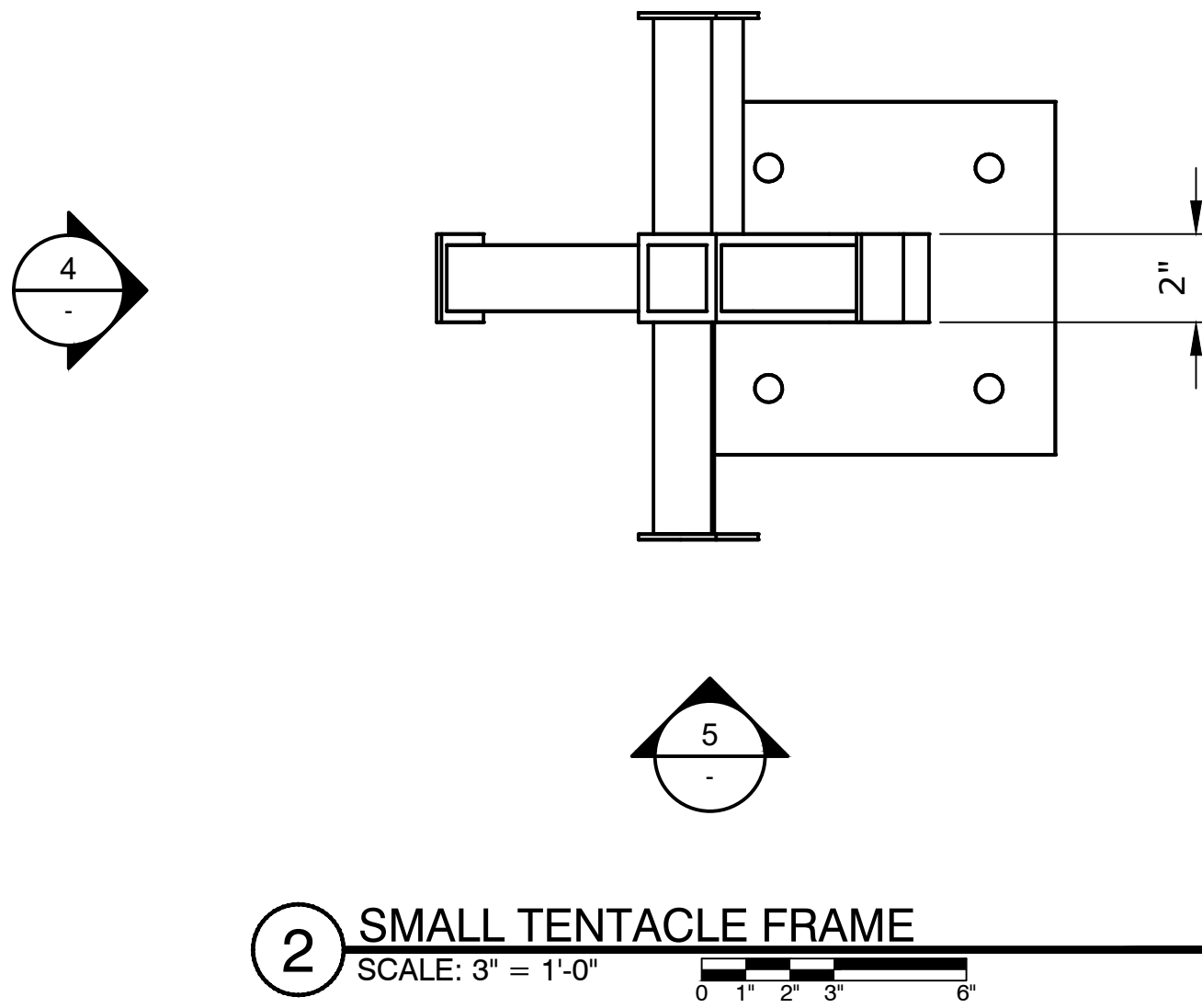

2 SMALL TENTACLE FRAME
SCALE: 3" = 1'-0"

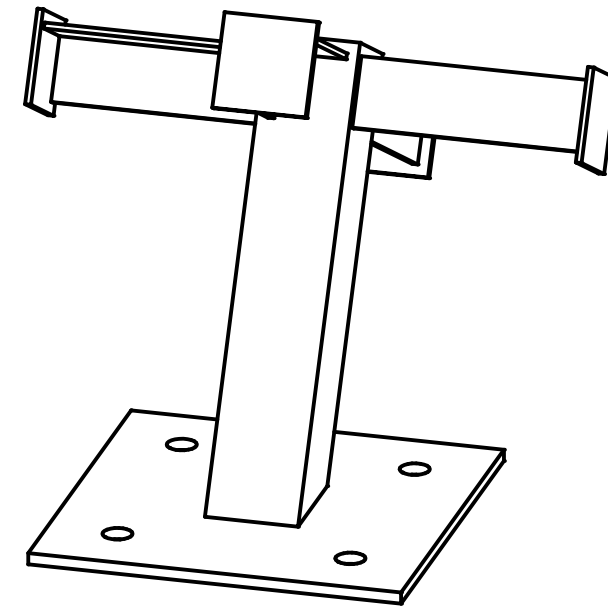

3 SMALL TENTACLE FRAME
SCALE: NONE

NOTE:
VERIFY ARMATURE SUPPORT LENGTH, ANGLE
CUT AND LOCATION TO FIBERGLASS CLADDING

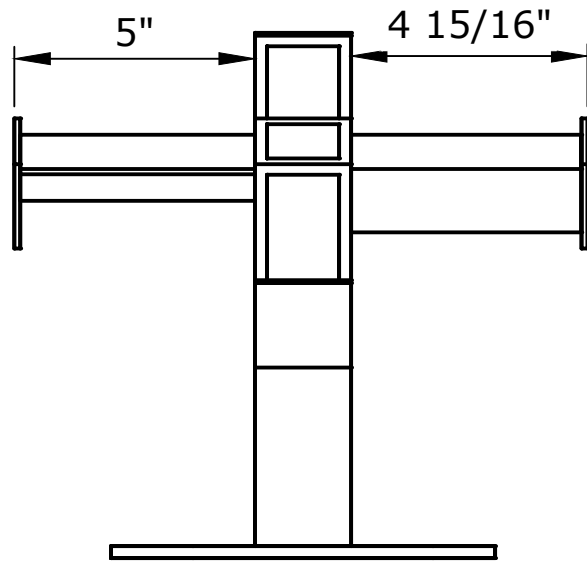

4 SMALL TENTACLE FRAME
SCALE: 3" = 1'-0"

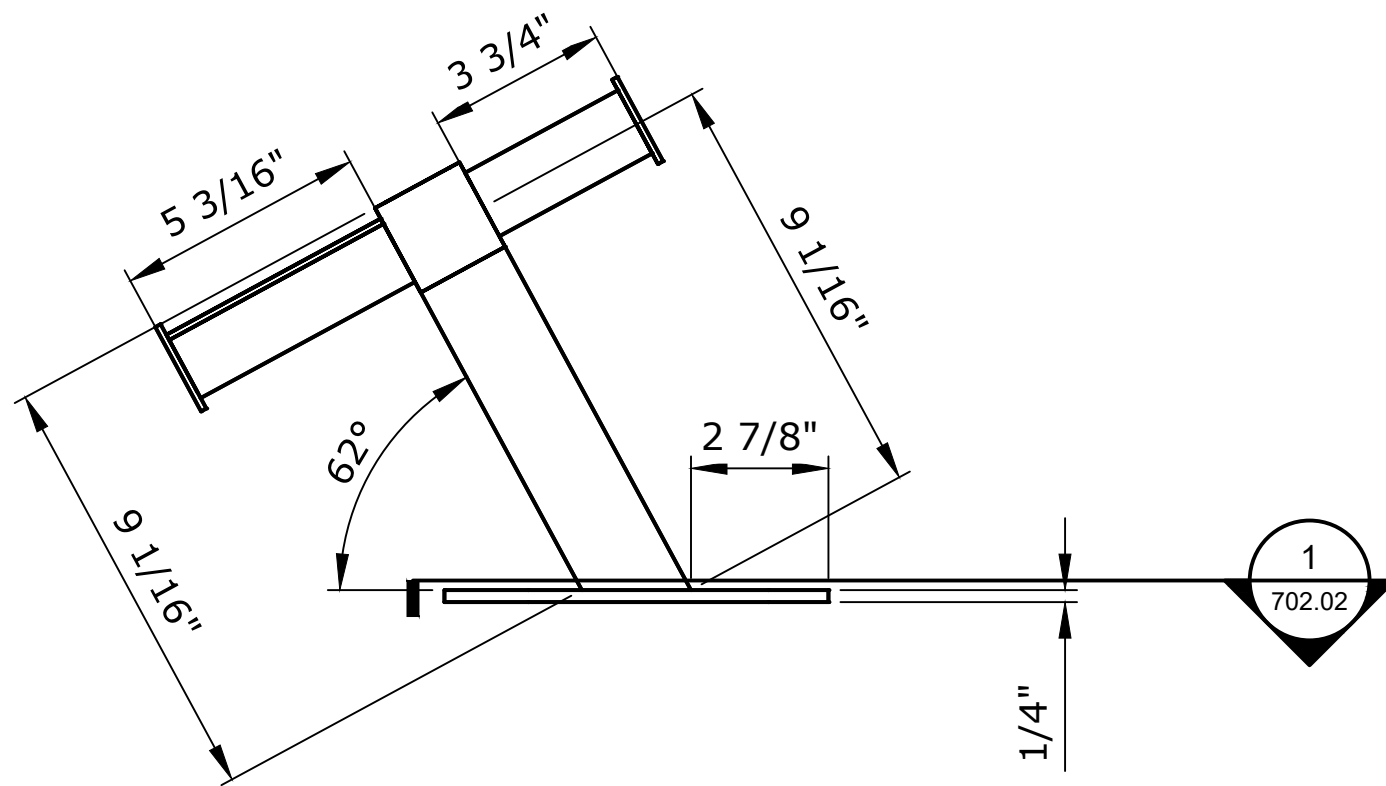

5 SMALL TENTACLE FRAME
SCALE: 3" = 1'-0"

REV.	DATE	BY	DESCRIPTION
△			
△			
△			
△			
△			
△			

This Document contains confidential material and trade secret information belonging exclusively to the client. Any unauthorized use, disclosure, dissemination or duplication of the information contained herein may result in liability under applicable laws.



Drawn By: JSL	
Checked By: MN	Date: 07-06-22
Job Number: 1059	
Project: SWSD REALM ICONS	
Building/Attraction: PLANTER 6	
Drawing Title: REEF EXPLORER ENTRY PORTAL RF-A	
Part No.	
Scale: AS NOTED	
Drawing No. 702.01	REV. ----

THESE DRAWINGS MAY NOT BE USED FOR ANY PURPOSE WITHOUT PRIOR WRITTEN CONSENT OF THE NASSAL CO.

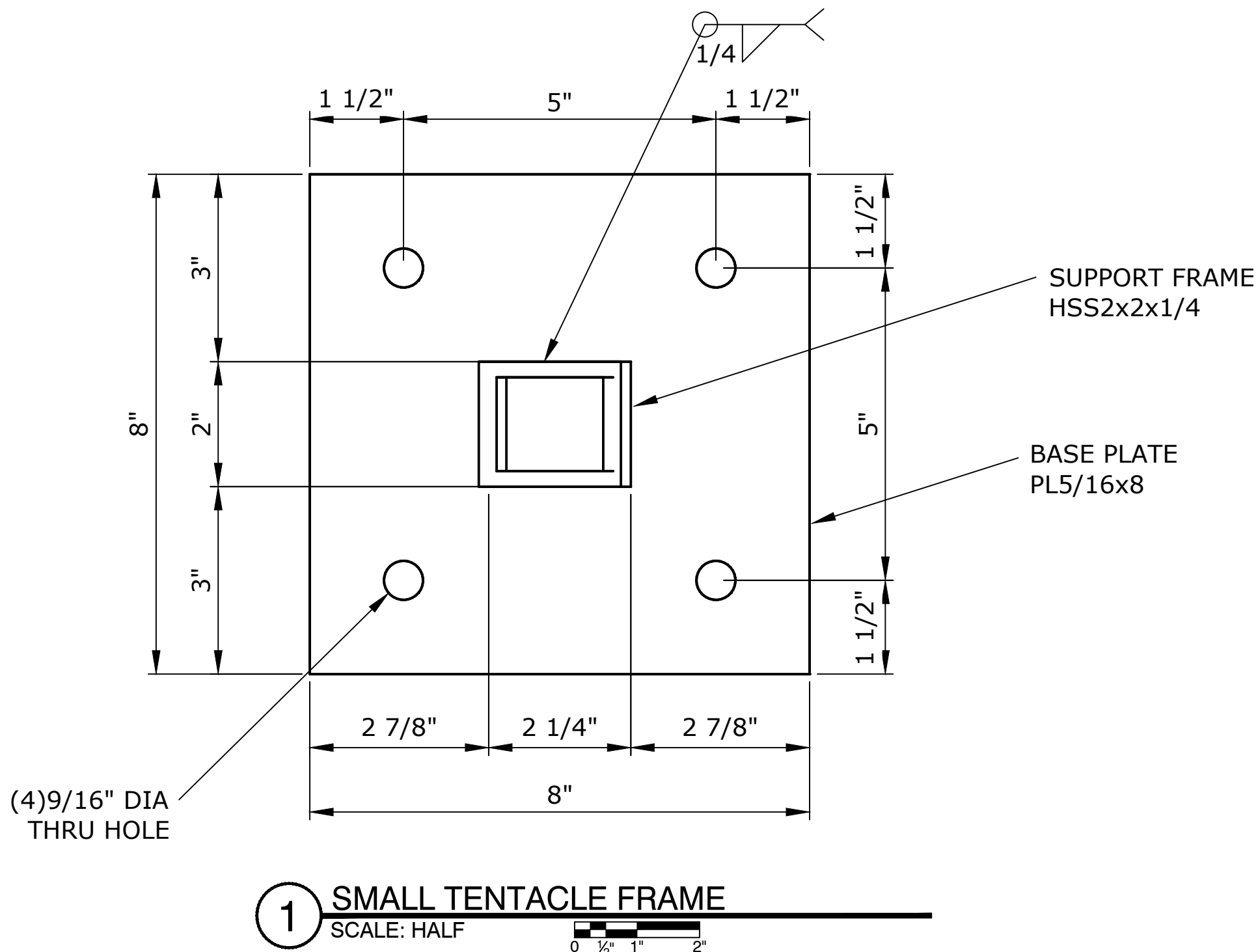

SEAWORLD
SAN DIEGO
REALM ICONS

REV.	DATE	BY	DESCRIPTION
△			
△			
△			
△			
△			
△			

This Document contains confidential material and trade secret information belonging exclusively to the client. Any unauthorized use, disclosure, dissemination or duplication of the information contained herein may result in liability under applicable laws.

**nassal™**
ORLANDO • LOS ANGELES
www.builtbynassal.com

Drawn By:
JSL

Checked By: MN Date: 07-06-22

Job Number:
1059

Project:
SWSD REALM ICONS

Building/Attraction:
PLANTER 6

Drawing Title:
REEF EXPLORER ENTRY PORTAL RF-A

Part No.

Scale:
AS NOTED

Drawing No.
702.02

REV.

THESE DRAWINGS MAY NOT BE USED FOR ANY PURPOSE WITHOUT PRIOR WRITTEN CONSENT OF THE NASSAL CO.

NOTE: FULL SIZE DRAWING IS 34" X 22"

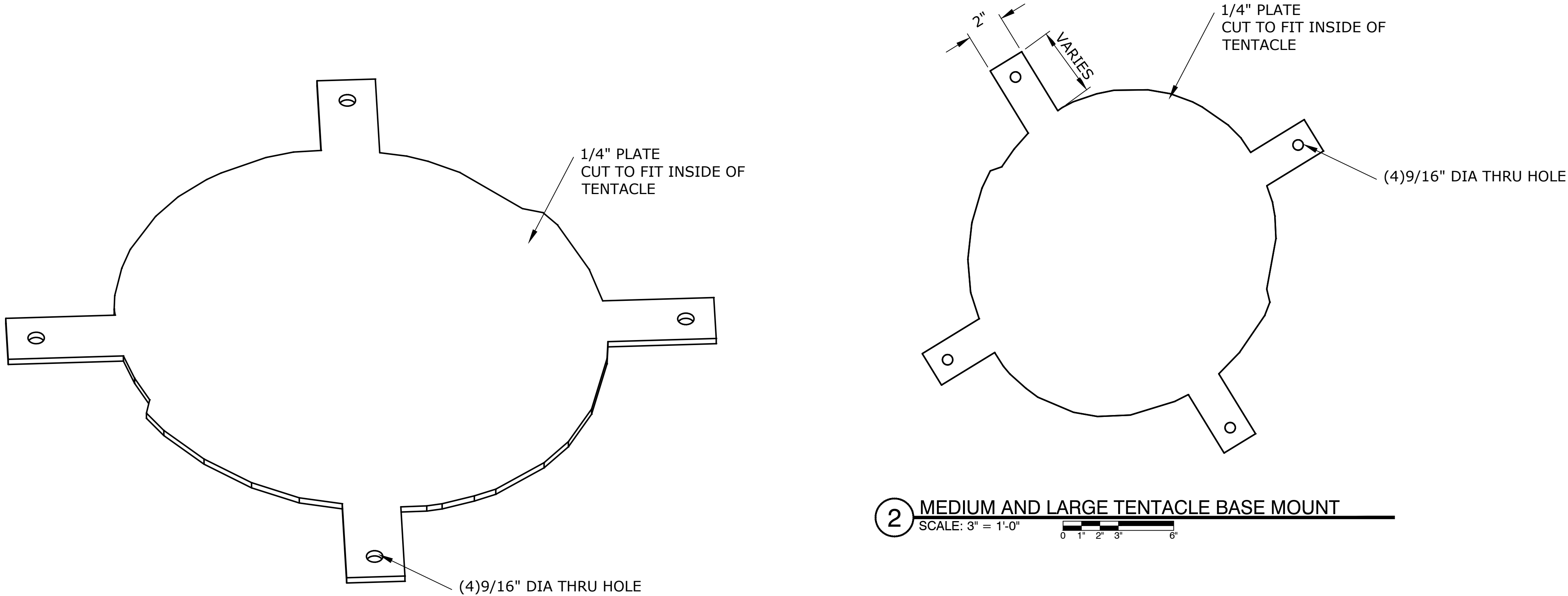

1 MEDIUM AND LARGE TENTACLE BASE MOUNT
SCALE: NONE

2 MEDIUM AND LARGE TENTACLE BASE MOUNT
SCALE: 3" = 1'-0"

SEAWORLD
SAN DIEGO
REALM ICONS

REV.	DATE	BY	DESCRIPTION
△			
△			
△			
△			
△			
△			

This Document contains confidential material and trade secret information belonging exclusively to the client. Any unauthorized use, disclosure, dissemination or duplication of the information contained herein may result in liability under applicable laws.

**nassal™**
ORLANDO • LOS ANGELES
www.builtbynassal.com

Drawn By:
JSL

Checked By:
MN

Job Number:
1059

Project:
SWSD REALM ICONS

Building/Attraction:
PLANTER 6

Drawing Title:
REEF EXPLORER ENTRY PORTAL
RF-A

Part No.

Scale:
AS NOTED

Drawing No.
703.01

REV.

THESE DRAWINGS MAY NOT BE USED FOR ANY PURPOSE WITHOUT PRIOR WRITTEN CONSENT OF THE NASSAL CO.

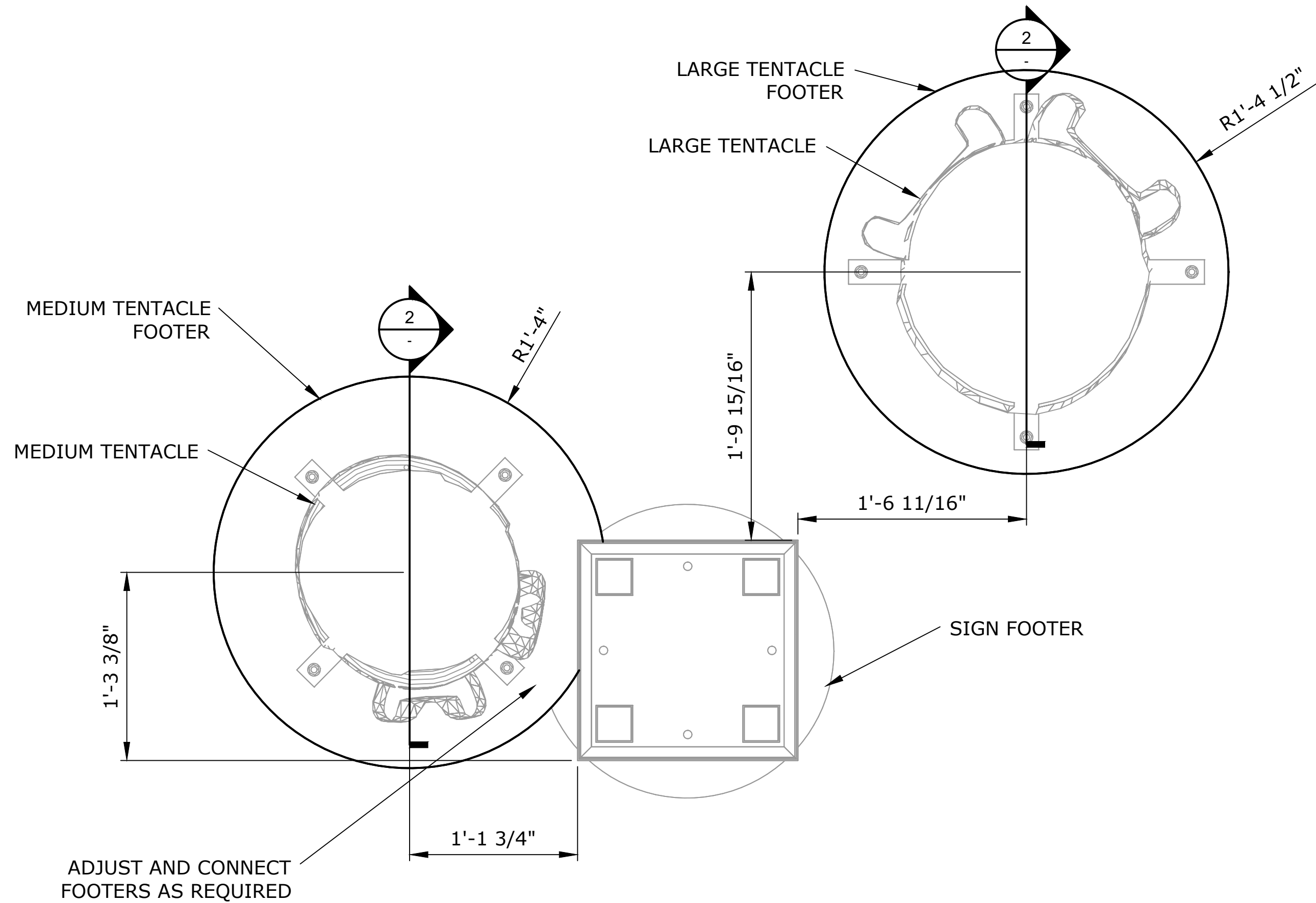

1 REEF EXPLORER SIGN TENTACLE FOOTER PLAN
SCALE: 1 1/2" = 1'-0"

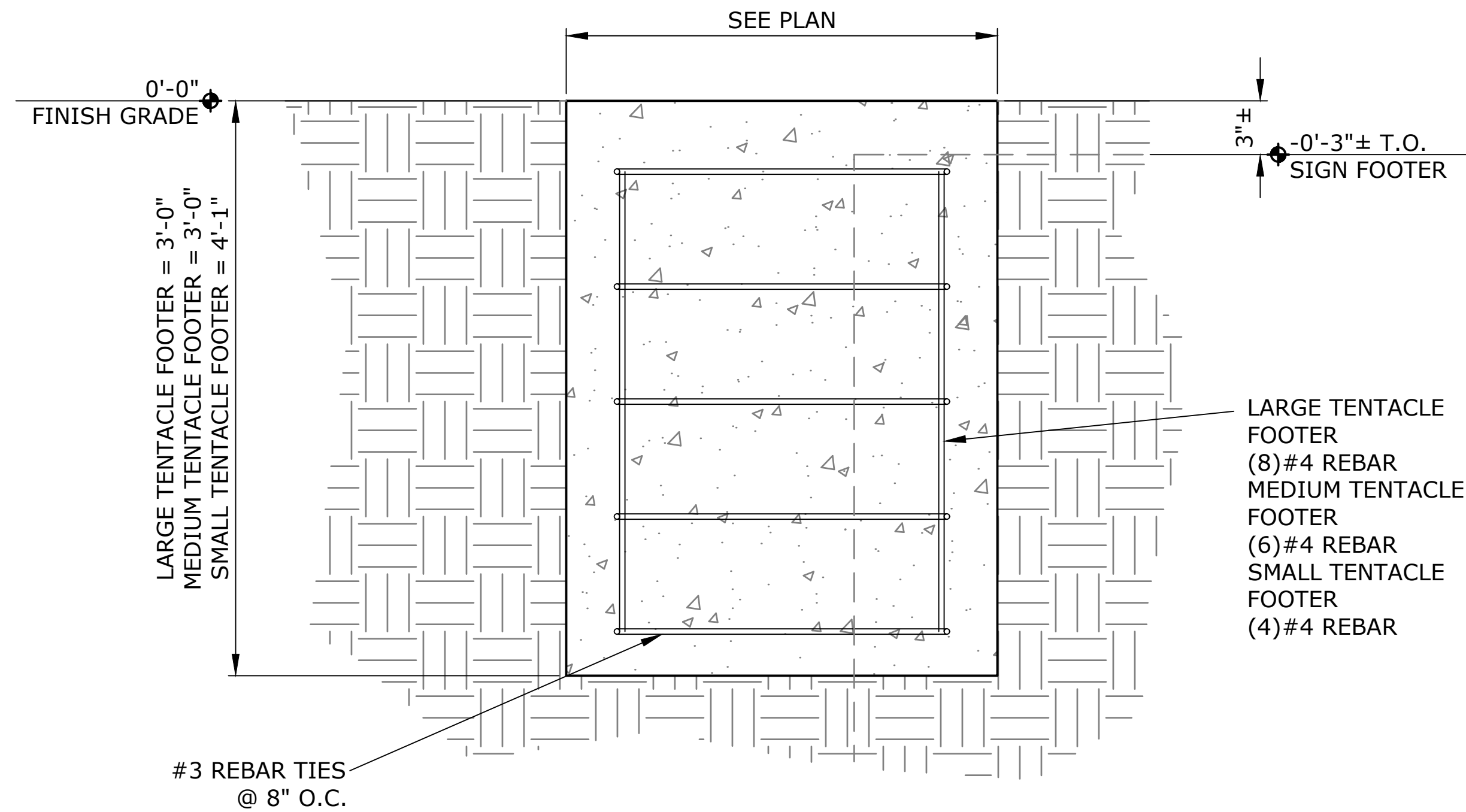

2 REEF EXPLORER SIGN TENTACLE FOOTER DETAIL
SCALE: NONE

SEAWORLD SAN DIEGO REALM ICONS

REV.	DATE	BY	DESCRIPTION
△			
△			
△			
△			
△			
△			

This Document contains confidential material and trade secret information belonging exclusively to the client. Any unauthorized use, disclosure, dissemination or duplication of the information contained herein may result in liability under applicable laws.



Drawn By: JSL	
Checked By: MN	Date: 07-06-22
Job Number: 1059	
Project: SWSD REALM ICONS	
Building/Attraction: PLANTER 6	
Drawing Title: REEF EXPLORER ENTRY PORTAL RF-A	
Part No.	
Scale: AS NOTED	
Drawing No. 704.01	REV. ----

THESE DRAWINGS MAY NOT BE USED FOR ANY PURPOSE WITHOUT PRIOR WRITTEN CONSENT OF THE NASSAL CO.

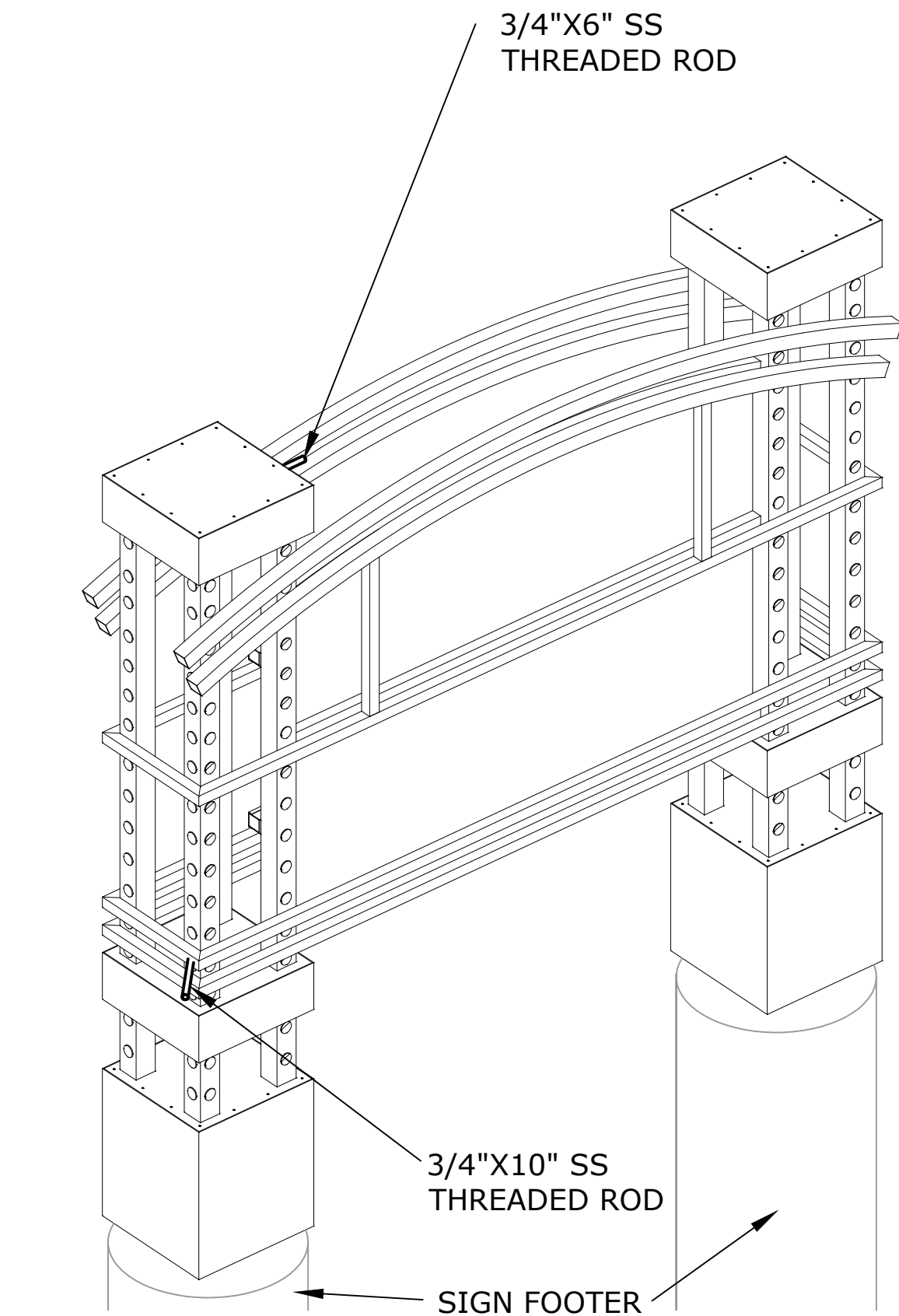

1 REEF EXPLORER SIGN FRONT ISO
SCALE: NONE

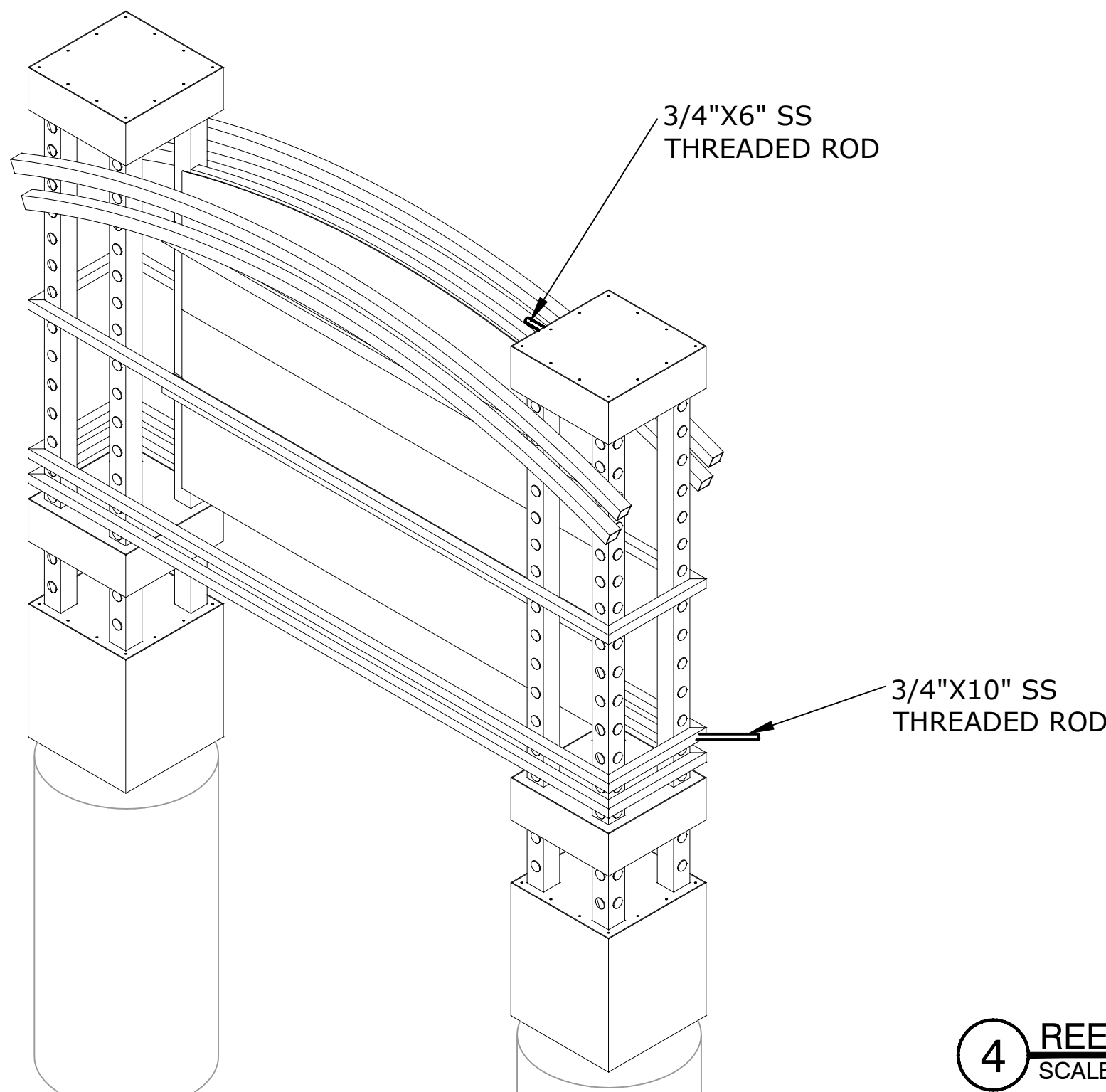

2 REEF EXPLORER SIGN REAR ISO
SCALE: NONE

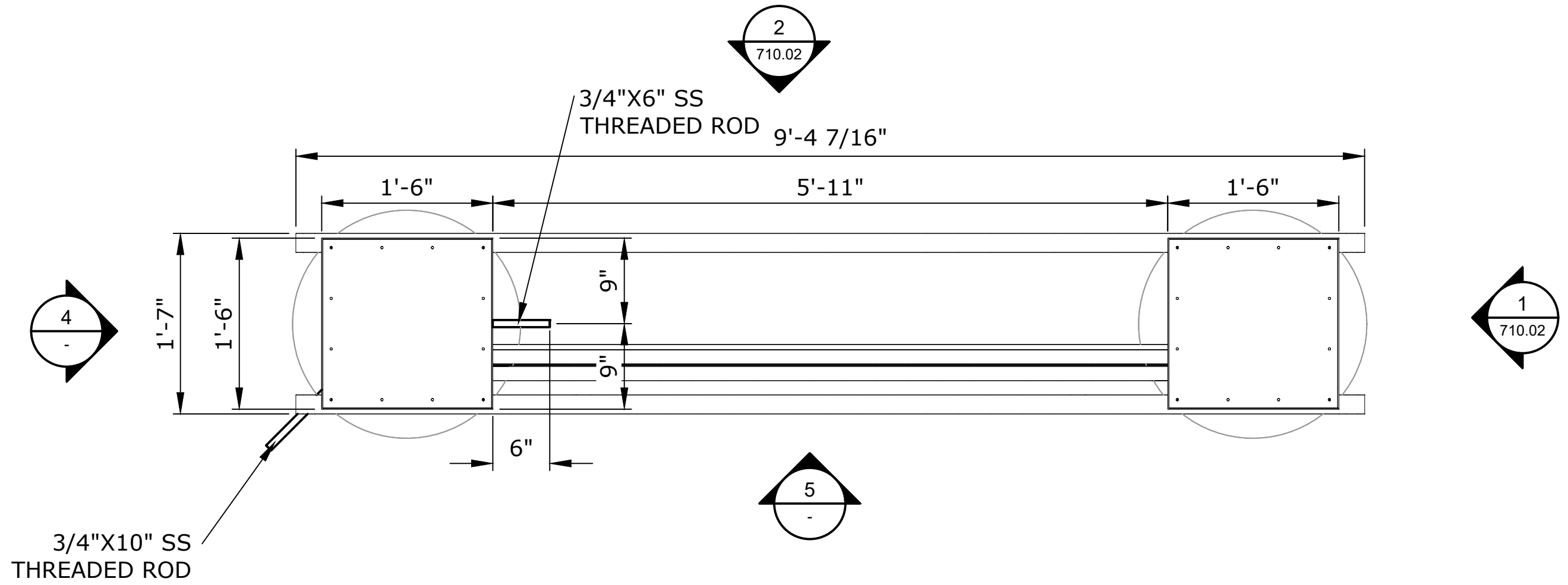

3 REEF EXPLORER SIGN FRONT PLAN
SCALE: 1" = 1'-0"

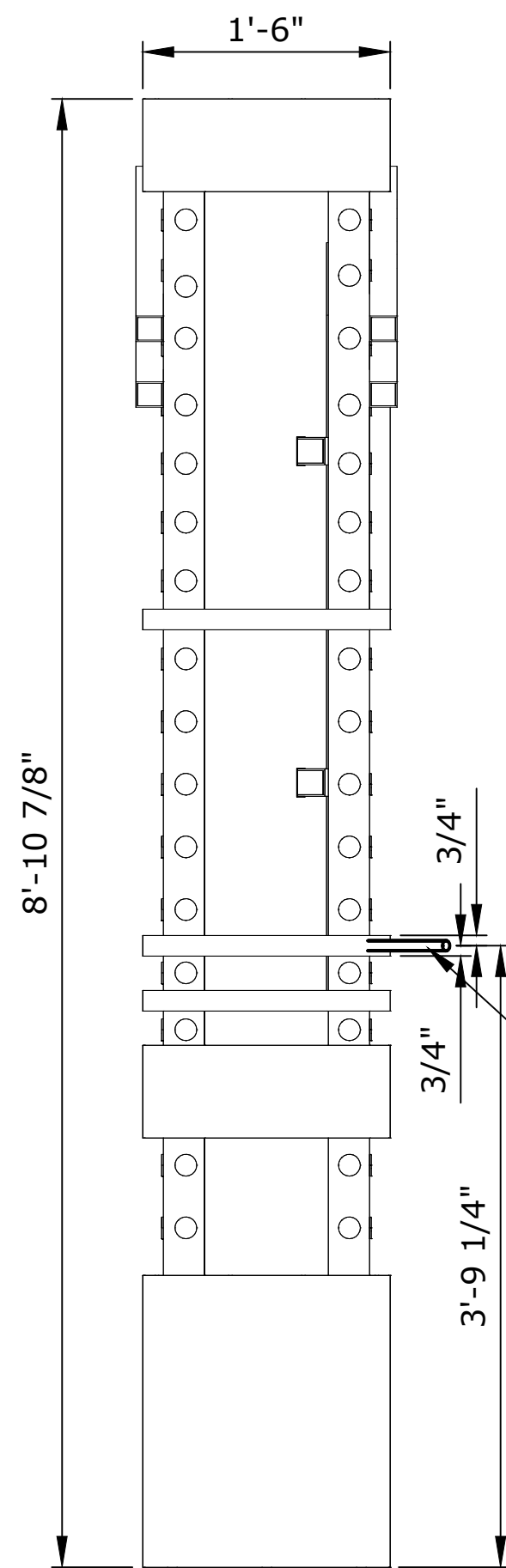

4 REEF EXPLORER SIGN SIDE ELEVATION
SCALE: 1" = 1'-0"

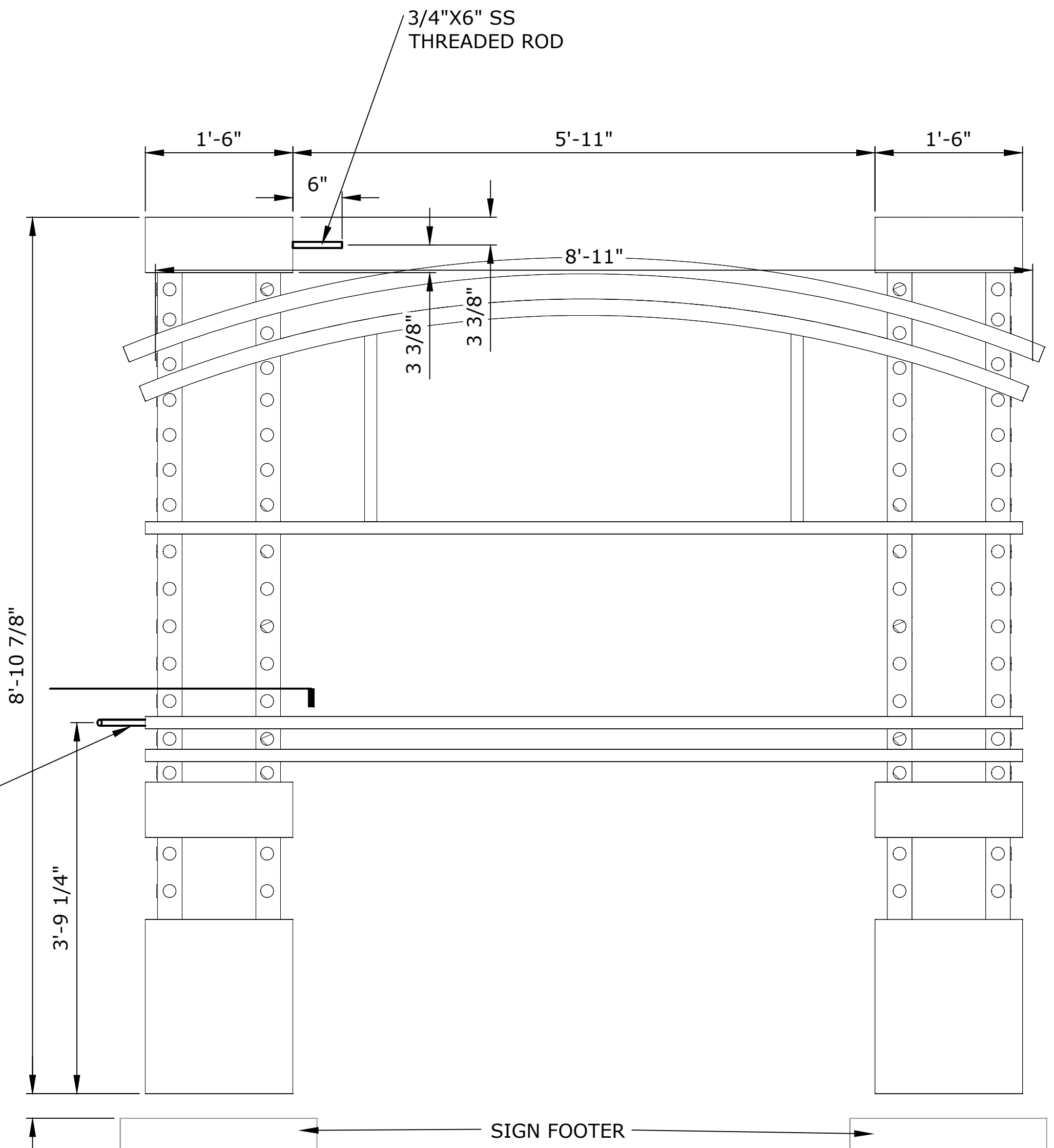

5 REEF EXPLORER SIGN FRONT ELEVATION
SCALE: 1" = 1'-0"

SEAWORLD SAN DIEGO REALM ICONS

REV.	DATE	BY	DESCRIPTION
△			
△			
△			
△			
△			
△			

This Document contains confidential material and trade secret information belonging exclusively to the client. Any unauthorized use, disclosure, dissemination or duplication of the information contained herein may result in liability under applicable laws.



Drawn By:
JSL

Checked By: MN Date: 07-06-22

Job Number:
1059

Project:
SWSD REALM ICONS

Building/Attraction:
PLANTER 6

Drawing Title:
REEF EXPLORER ENTRY PORTAL RF-A

Part No.	
Scale:	AS NOTED
Drawing No.	710.01
REV.	----

THESE DRAWINGS MAY NOT BE USED FOR ANY PURPOSE WITHOUT PRIOR WRITTEN CONSENT OF THE NASSAL CO.

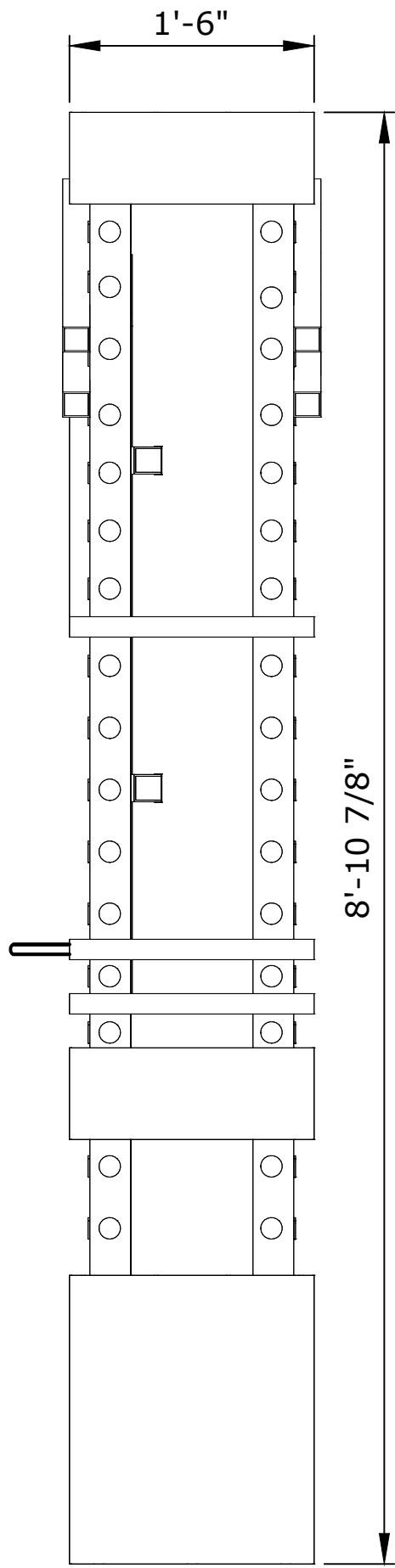

1 REEF EXPLORER SIGN SIDE ELEVATION
SCALE: 1" = 1'-0"

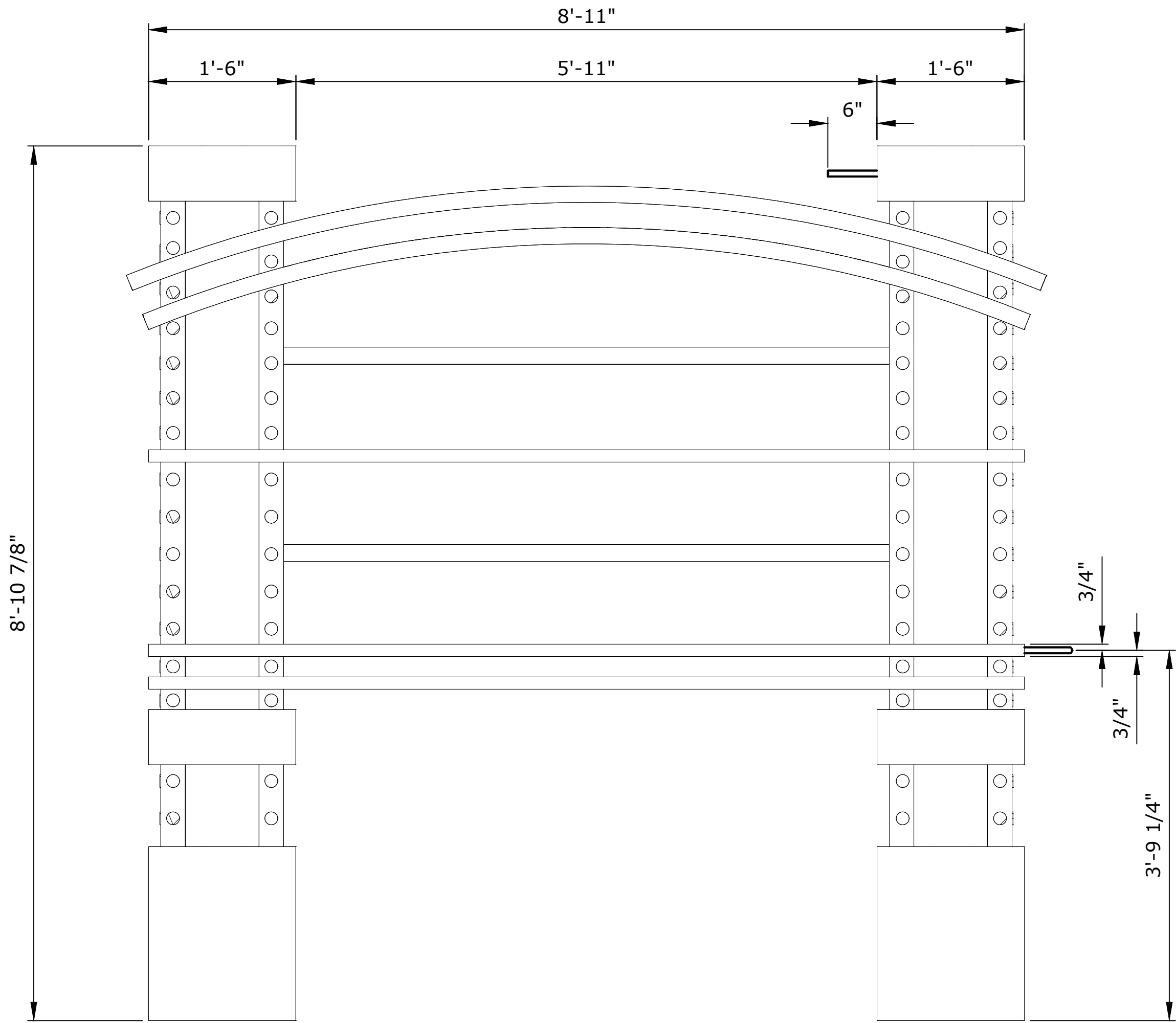
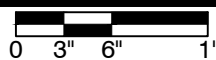

2 REEF EXPLORER SIGN REAR ELEVATION
SCALE: 1" = 1'-0"

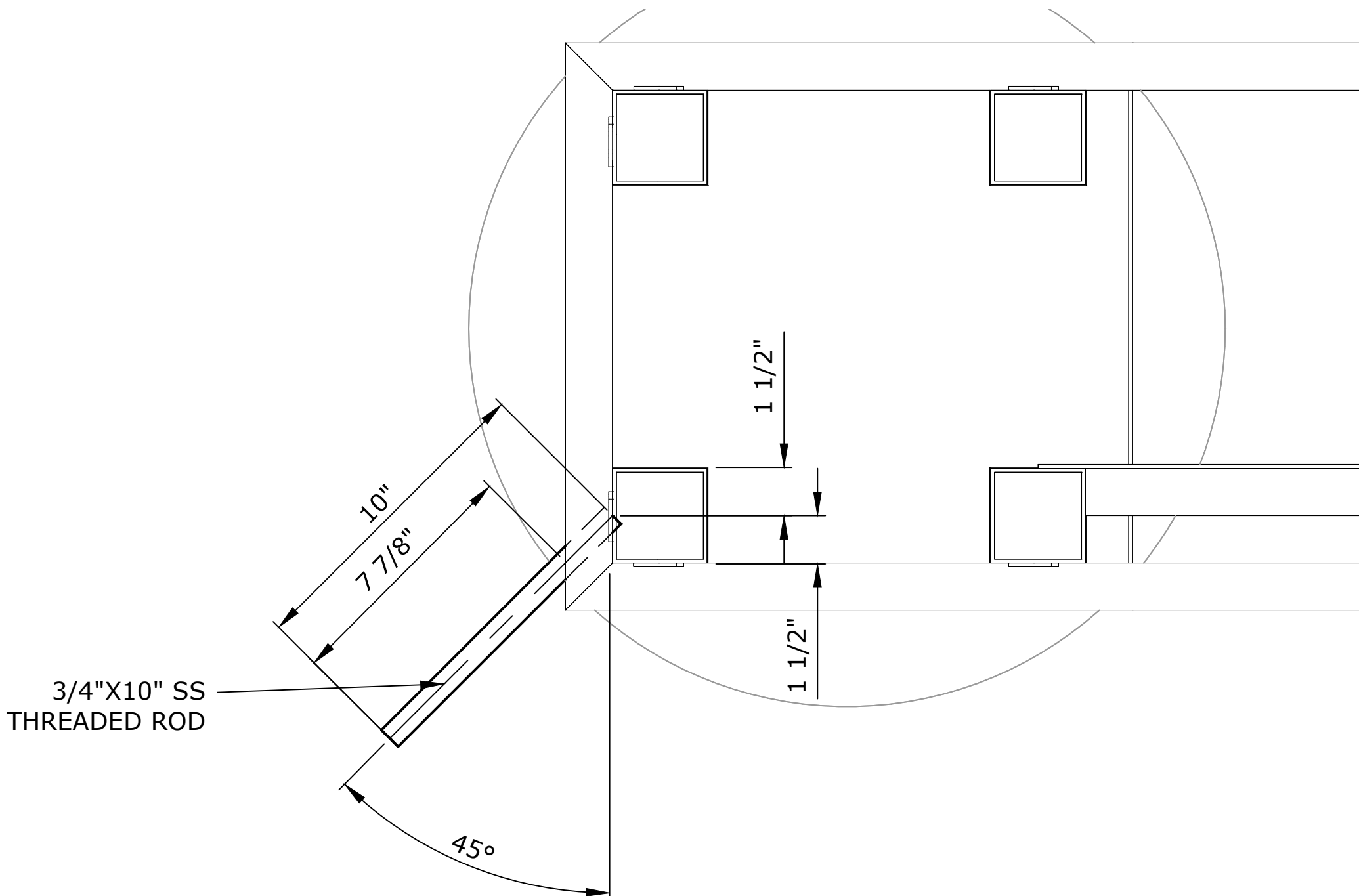

3 REEF EXPLORER SIGN DETAIL
SCALE: 3" = 1'-0"



SEAWORLD SAN DIEGO REALM ICONS

REV.	DATE	BY	DESCRIPTION
△			
△			
△			
△			
△			
△			

This Document contains confidential material and trade secret information belonging exclusively to the client. Any unauthorized use, disclosure, dissemination or duplication of the information contained herein may result in liability under applicable laws.



Drawn By:

JSL

Checked By:

MN

Date:

07-06-22

Job Number:

1059

Project:

SWSD REALM ICONS

Building/Attraction:

PLANTER 6

Drawing Title:

REEF EXPLORER ENTRY PORTAL
RF-A

Part No.

Scale:

AS NOTED

Drawing No.

710.02

REV.

THESE DRAWINGS MAY NOT BE USED FOR ANY PURPOSE WITHOUT PRIOR WRITTEN CONSENT OF THE NASSAL CO.