

02 LOWER LEVEL COMMUNICATION PLAN
1/8" = 1'-0"

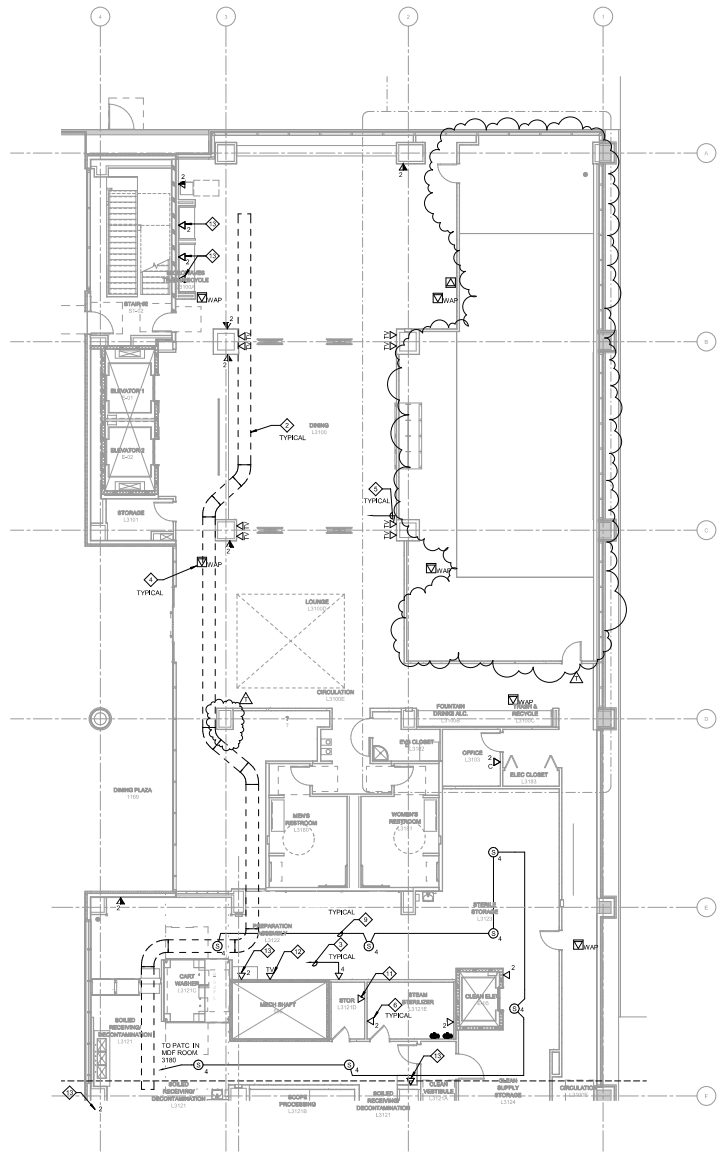

01 NORTH LOWER LEVEL COMMUNICATION PLAN
1/8" = 1'-0"

GENERAL NOTES:

- IT IS THE CONTRACTOR'S RESPONSIBILITY TO COORDINATE WITH ARCHITECT AND OWNER FOR EXACT LOCATIONS OF ALL LOW VOLTAGE EQUIPMENT BEFORE INSTALLATION.
- THE DRAWINGS ARE DIAGNOSTIC AND THE INTENSE TO PROVIDE LOCATIONS AND QUANTITIES. CONTRACTOR TO REVIEW THE EQUIPMENT LIST PROVIDED BY IT AND ARCHITECT FOR COORDINATE, INSTALLATION AND WORKING SYSTEMS.

KEYNOTES:

- ◆ 4" CONCRETE (PART OF CORE AND SHELL PROJECT).
- ◆ 3/4" CABLE TRAY WITH 4 DIMERS (PART OF CORE AND SHELL PROJECT).
- ◆ RUN 1 1/4" WITH CAT 6A CABLES UP TO THE CEILING THEN JAGGERS TO THE CABLE TRAY.
- ◆ WIRELESS ACCESS POINT WITH (1) CAT 6A CABLE.
- ◆ (1) 3/4" WITH TV CABLES UP TO CEILING SPACE THEN JAGGERS TO TV RACK AT THE TELECOM (MDF) ROOM 3150.
- ◆ (1) 1/2" WITH CAT 6A CABLES UP TO CEILING THEN JAGGERS TO CABLE TRAY.
- ◆ NOT USED.
- ◆ RUN 1 1/4" WITH CAT 6A CABLES UP TO CEILING THEN 2" HOOPS FOR MEDICAL GAS MASTER ALARM PANEL, NEW TEMPERATURE HOT WATER ALARM PANEL AND SUMP PUMP AND SEWAGE EJECTOR ALARM PANEL.
- ◆ 3/4" WITH PA CABLES.
- ◆ NOT USED.
- ◆ DATA OUTLET FOR TV USING, COORDINATE WITH USC FOR EXACT LOCATION.
- ◆ TV OUTLETS TO BE CENTERED ON TV, 1/4" BELOW TOP OF TV, REFER TO ARCHITECTURAL DRAWINGS FOR TV DIMENSIONS.
- ◆ DATA OUTLET ELEVATION TO BE PER TYP DRAWINGS.



ARCHITECT
HKS ARCHITECTS INC.
10000 SHIRLEY AVENUE SUITE 1600
LOS ANGELES, CA 90024

STRUCTURAL ENGINEER
TAMU TAYLOR & GIBBS
300 BLAKE AVENUE, 16TH FLOOR
PASADENA, CA 91107

MEP ENGINEER
TAMU TAYLOR & GIBBS
300 BLAKE AVENUE, 16TH FLOOR
PASADENA, CA 91107

CIVIL ENGINEER
HKS CONSULTING ENGINEERS
6860 CENTERBULE, 315, 100
LOS ANGELES, CA 90045

LANDSCAPE ARCHITECT
FRANCIS SWANSON ASSOCIATES
31742 COAST HIGHWAY
LUCAS VALLEY, CA 94566

ACOUSTICAL ENGINEER
NEWSON BROWN ACoustics LLC
2001 WILSON BOULEVARD, SUITE 301
SANTA MONICA, CA 90403

CODE
IFC 2015, IBC 2015, ASHRAE 90.1, 2013
2009 SOUTH STATE COLLEGE BLVD, SUITE 300
ANN ARBOR, MICHIGAN

HEALTHCARE TECHNOLOGY
GSA
1801 GENERAL GEORGE PATTON DR.
FRANKLIN, TN 37067

SECURITY
TBC
102 TECHNOLOGY DRIVE
IRVINE, CA 92618

FOOD SERVICES
KUL SERVICE CO.
3700A BERRY AVE.
COSTA MESA, CA 92626



HEALTH SCIENCES CAMPUS

Norris Healthcare Consultation Center

TENANT IMPROVEMENT
2204 E Alcazar Street,
Los Angeles, CA 90033

OWNER
UNIVERSITY OF SOUTHERN CALIFORNIA
2001 N. SOTO STREET, SBA 6229
LOS ANGELES, CA 90002

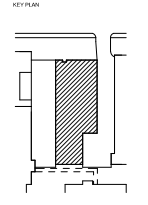

REV/NO	DESCRIPTION	DATE
1	ISSUED FOR PERMIT	08/20/15
2	ISSUED FOR PERMIT	08/20/15
3	ISSUED FOR PERMIT	08/20/15
4	ISSUED FOR PERMIT	08/20/15
5	ISSUED FOR PERMIT	08/20/15
6	ISSUED FOR PERMIT	08/20/15
7	ISSUED FOR PERMIT	08/20/15
8	ISSUED FOR PERMIT	08/20/15
9	ISSUED FOR PERMIT	08/20/15
10	ISSUED FOR PERMIT	08/20/15
11	ISSUED FOR PERMIT	08/20/15
12	ISSUED FOR PERMIT	08/20/15
13	ISSUED FOR PERMIT	08/20/15
14	ISSUED FOR PERMIT	08/20/15
15	ISSUED FOR PERMIT	08/20/15
16	ISSUED FOR PERMIT	08/20/15
17	ISSUED FOR PERMIT	08/20/15
18	ISSUED FOR PERMIT	08/20/15
19	ISSUED FOR PERMIT	08/20/15
20	ISSUED FOR PERMIT	08/20/15
21	ISSUED FOR PERMIT	08/20/15
22	ISSUED FOR PERMIT	08/20/15
23	ISSUED FOR PERMIT	08/20/15
24	ISSUED FOR PERMIT	08/20/15
25	ISSUED FOR PERMIT	08/20/15
26	ISSUED FOR PERMIT	08/20/15
27	ISSUED FOR PERMIT	08/20/15
28	ISSUED FOR PERMIT	08/20/15
29	ISSUED FOR PERMIT	08/20/15
30	ISSUED FOR PERMIT	08/20/15
31	ISSUED FOR PERMIT	08/20/15
32	ISSUED FOR PERMIT	08/20/15
33	ISSUED FOR PERMIT	08/20/15
34	ISSUED FOR PERMIT	08/20/15
35	ISSUED FOR PERMIT	08/20/15
36	ISSUED FOR PERMIT	08/20/15
37	ISSUED FOR PERMIT	08/20/15
38	ISSUED FOR PERMIT	08/20/15
39	ISSUED FOR PERMIT	08/20/15
40	ISSUED FOR PERMIT	08/20/15
41	ISSUED FOR PERMIT	08/20/15
42	ISSUED FOR PERMIT	08/20/15
43	ISSUED FOR PERMIT	08/20/15
44	ISSUED FOR PERMIT	08/20/15
45	ISSUED FOR PERMIT	08/20/15
46	ISSUED FOR PERMIT	08/20/15
47	ISSUED FOR PERMIT	08/20/15
48	ISSUED FOR PERMIT	08/20/15
49	ISSUED FOR PERMIT	08/20/15
50	ISSUED FOR PERMIT	08/20/15
51	ISSUED FOR PERMIT	08/20/15
52	ISSUED FOR PERMIT	08/20/15
53	ISSUED FOR PERMIT	08/20/15
54	ISSUED FOR PERMIT	08/20/15
55	ISSUED FOR PERMIT	08/20/15
56	ISSUED FOR PERMIT	08/20/15
57	ISSUED FOR PERMIT	08/20/15
58	ISSUED FOR PERMIT	08/20/15
59	ISSUED FOR PERMIT	08/20/15
60	ISSUED FOR PERMIT	08/20/15
61	ISSUED FOR PERMIT	08/20/15
62	ISSUED FOR PERMIT	08/20/15
63	ISSUED FOR PERMIT	08/20/15
64	ISSUED FOR PERMIT	08/20/15
65	ISSUED FOR PERMIT	08/20/15
66	ISSUED FOR PERMIT	08/20/15
67	ISSUED FOR PERMIT	08/20/15
68	ISSUED FOR PERMIT	08/20/15
69	ISSUED FOR PERMIT	08/20/15
70	ISSUED FOR PERMIT	08/20/15
71	ISSUED FOR PERMIT	08/20/15
72	ISSUED FOR PERMIT	08/20/15
73	ISSUED FOR PERMIT	08/20/15
74	ISSUED FOR PERMIT	08/20/15
75	ISSUED FOR PERMIT	08/20/15
76	ISSUED FOR PERMIT	08/20/15
77	ISSUED FOR PERMIT	08/20/15
78	ISSUED FOR PERMIT	08/20/15
79	ISSUED FOR PERMIT	08/20/15
80	ISSUED FOR PERMIT	08/20/15
81	ISSUED FOR PERMIT	08/20/15
82	ISSUED FOR PERMIT	08/20/15
83	ISSUED FOR PERMIT	08/20/15
84	ISSUED FOR PERMIT	08/20/15
85	ISSUED FOR PERMIT	08/20/15
86	ISSUED FOR PERMIT	08/20/15
87	ISSUED FOR PERMIT	08/20/15
88	ISSUED FOR PERMIT	08/20/15
89	ISSUED FOR PERMIT	08/20/15
90	ISSUED FOR PERMIT	08/20/15
91	ISSUED FOR PERMIT	08/20/15
92	ISSUED FOR PERMIT	08/20/15
93	ISSUED FOR PERMIT	08/20/15
94	ISSUED FOR PERMIT	08/20/15
95	ISSUED FOR PERMIT	08/20/15
96	ISSUED FOR PERMIT	08/20/15
97	ISSUED FOR PERMIT	08/20/15
98	ISSUED FOR PERMIT	08/20/15
99	ISSUED FOR PERMIT	08/20/15
100	ISSUED FOR PERMIT	08/20/15

HKS PROJECT NUMBER
15002.200

DATE
8/4/2015

ISSUE
TI FINAL CD

GUEST TITLE
LOWER LEVEL COMMUNICATION PLAN

SHEET NO.
TEC-200LL