

- 1. Distribution of rooms, dimensions, etc.
- 2. All dimensions are in meters unless otherwise stated.
- 3. All dimensions are rounded to the nearest millimeter.
- 4. All dimensions are given in meters and millimeters.
- 5. All dimensions are given in meters and millimeters.
- 6. All dimensions are given in meters and millimeters.

No.	Room Name	Room No.	Area (sq.m)	Volume (cu.m)	Remarks
01	Garage Inlet				
02	Riser				
03	Riser				
04	Riser				
05	Riser				
06	Riser				
07	Riser				
08	Riser				
09	Riser				
10	Riser				
11	Riser				
12	Riser				
13	Riser				
14	Riser				
15	Riser				
16	Riser				
17	Riser				
18	Riser				
19	Riser				
20	Riser				
21	Riser				
22	Riser				
23	Riser				
24	Riser				
25	Riser				
26	Riser				
27	Riser				
28	Riser				
29	Riser				
30	Riser				
31	Riser				
32	Riser				
33	Riser				
34	Riser				
35	Riser				
36	Riser				
37	Riser				
38	Riser				
39	Riser				
40	Riser				
41	Riser				
42	Riser				
43	Riser				
44	Riser				
45	Riser				
46	Riser				
47	Riser				
48	Riser				
49	Riser				
50	Riser				
51	Riser				
52	Riser				
53	Riser				
54	Riser				
55	Riser				
56	Riser				
57	Riser				
58	Riser				
59	Riser				
60	Riser				
61	Riser				
62	Riser				
63	Riser				
64	Riser				
65	Riser				
66	Riser				
67	Riser				
68	Riser				
69	Riser				
70	Riser				
71	Riser				
72	Riser				
73	Riser				
74	Riser				
75	Riser				
76	Riser				
77	Riser				
78	Riser				
79	Riser				
80	Riser				
81	Riser				
82	Riser				
83	Riser				
84	Riser				
85	Riser				
86	Riser				
87	Riser				
88	Riser				
89	Riser				
90	Riser				
91	Riser				
92	Riser				
93	Riser				
94	Riser				
95	Riser				
96	Riser				
97	Riser				
98	Riser				
99	Riser				
100	Riser				

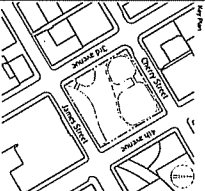

**GGLD**  
 1000 1st Avenue, Suite 200  
 Seattle, Washington 98101  
 P: +1 206 447 2222  
 F: +1 206 447 2222

**Foster + Partners**  
 Architecture, 27 Market Place  
 London, EC1M 3AT, United Kingdom  
 P: +44 (0)20 7733 3300  
 F: +44 (0)20 7733 3300

**Trade Civic Center LLC**  
 1000 1st Avenue, Suite 200  
 Seattle, WA 98101  
 P: +1 206 447 2222  
 F: +1 206 447 2222

**Seattle Civic Square**  
 1000 1st Avenue, Suite 200  
 Seattle, WA 98101  
 P: +1 206 447 2222  
 F: +1 206 447 2222

**Basement Level 05 Plan**  
 Project No: 1501 1168-1  
 Date: 06/11/07  
 Drawn By: BV  
 Checked By: BV  
 Title: A11796  
 Scale: 1:100  
 Date: 06/11/07

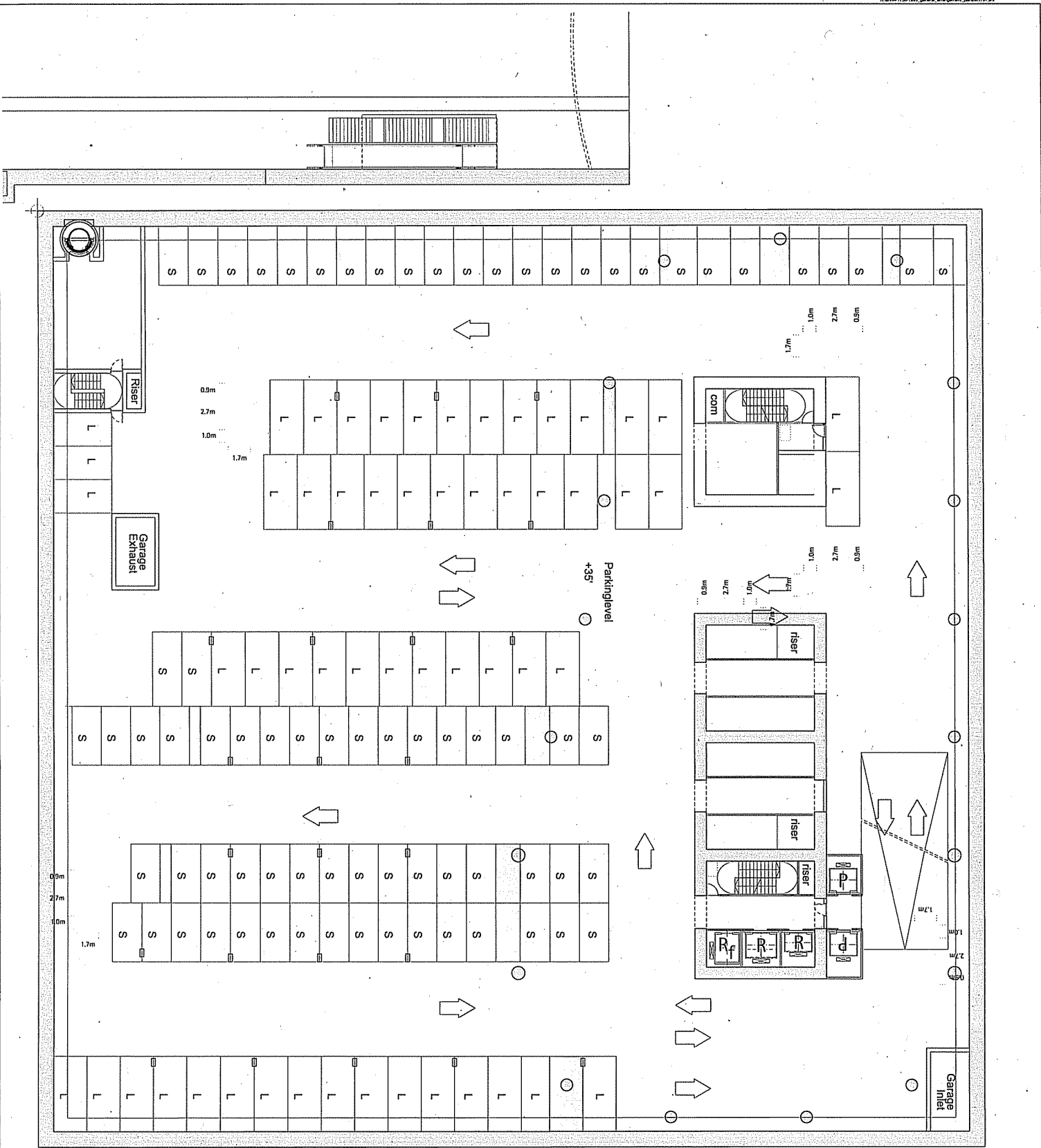

- 1. Do not make any changes, omissions, deletions, additions, or modifications to this drawing without the written approval of the architect.
- 2. All dimensions are in millimeters unless otherwise noted.
- 3. All dimensions are to be used in the construction of the building.
- 4. All dimensions are to be used in the construction of the building.
- 5. All dimensions are to be used in the construction of the building.

No.	Description	Quantity	Unit
1			
2			
3			
4			
5			
6			
7			
8			
9			
10			
11			
12			
13			
14			
15			
16			
17			
18			
19			
20			
21			
22			
23			
24			
25			
26			
27			
28			
29			
30			
31			
32			
33			
34			
35			
36			
37			
38			
39			
40			
41			
42			
43			
44			
45			
46			
47			
48			
49			
50			

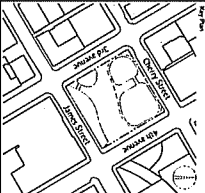

**GGLO**  
 1501 1st Avenue  
 Seattle, Washington 98101  
 P +1 206 461 8202

**Foster + Partners**  
 8th Floor, 27th Avenue East  
 Bellevue, WA 98004  
 P +1 206 772 1977

**Triad Civic Center, LLC**

Project: Seattle Civic Square

Title: Basement Level 04 Plan

Project No.	1501	Scale	0.5" = 1'-0"	Date	06/11/07	Drawn By	BV
Project Name	1501	Scale	1/8" = 1'-0"	Date	06/11/07	Checked By	BV
Project No.	A1197	Scale	1/8" = 1'-0"	Date	06/11/07	Checked By	BV

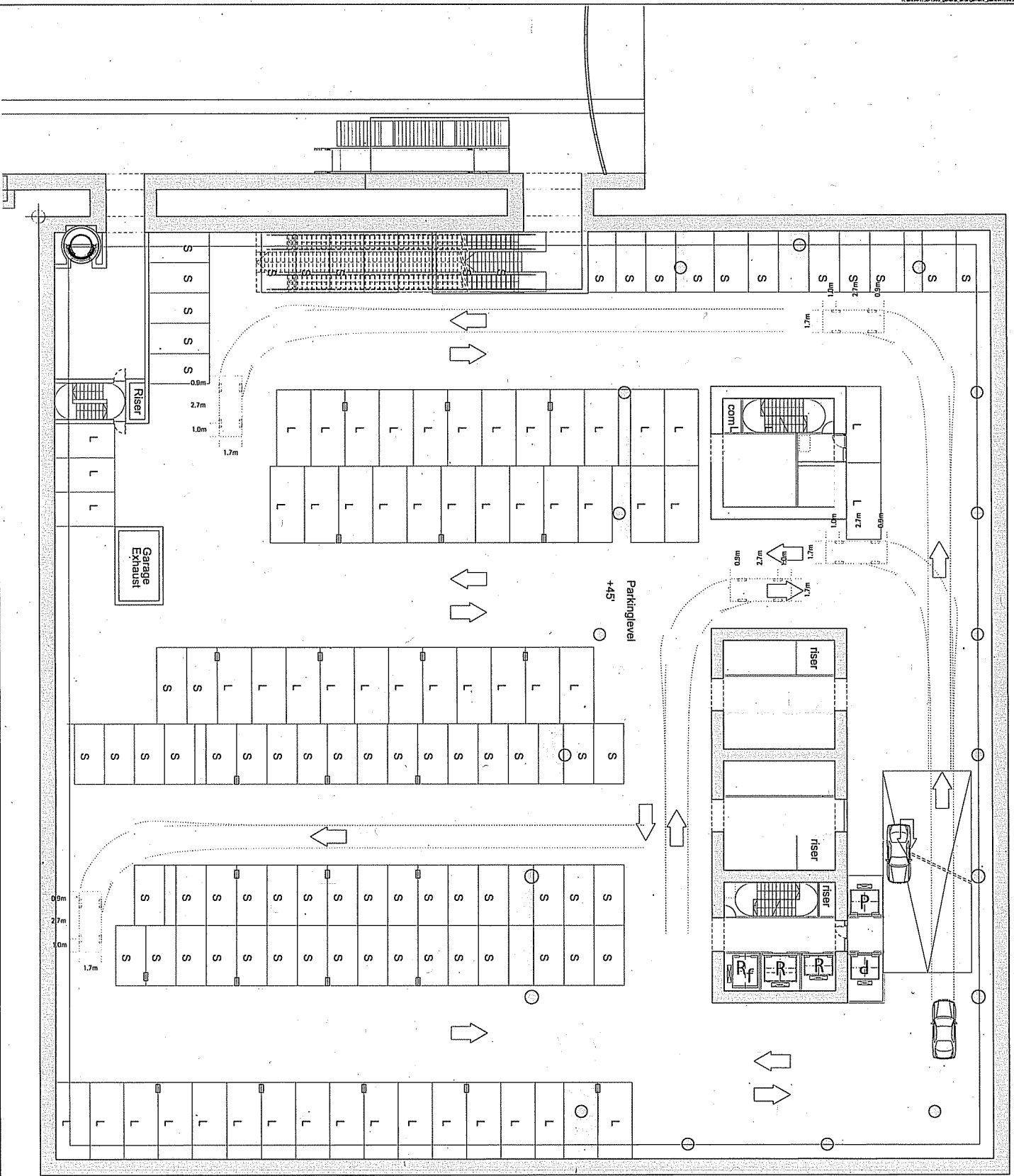

- 1. Do not scale drawings. Dimensions given.
- 2. All dimensions shall be verified on the building prior to construction.
- 3. All dimensions shall be verified on the building prior to construction.
- 4. All dimensions shall be verified on the building prior to construction.
- 5. All dimensions shall be verified on the building prior to construction.

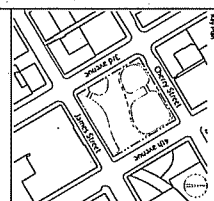

**GGLIO**  
 1301 17th Avenue, Suite 201  
 Seaside, Oregon 97138  
 P: (503) 461-8001

**Foster + Partners**  
 27th Avenue, Suite 200  
 Seaside, Oregon 97138  
 P: (503) 738-1400

**Triad Civic Center LLC**  
 1000 17th Avenue, Suite 201  
 Seaside, Oregon 97138  
 P: (503) 461-8001

**Seaside Civic Square**  
 1000 17th Avenue, Suite 201  
 Seaside, Oregon 97138  
 P: (503) 461-8001

Project No.	1501	Scale	1/8"=1'	Date	08/11/07	Drawn By	BV
Sheet No.	A1798	Scale	1/8"=1'	Date	08/11/07	Checked By	00

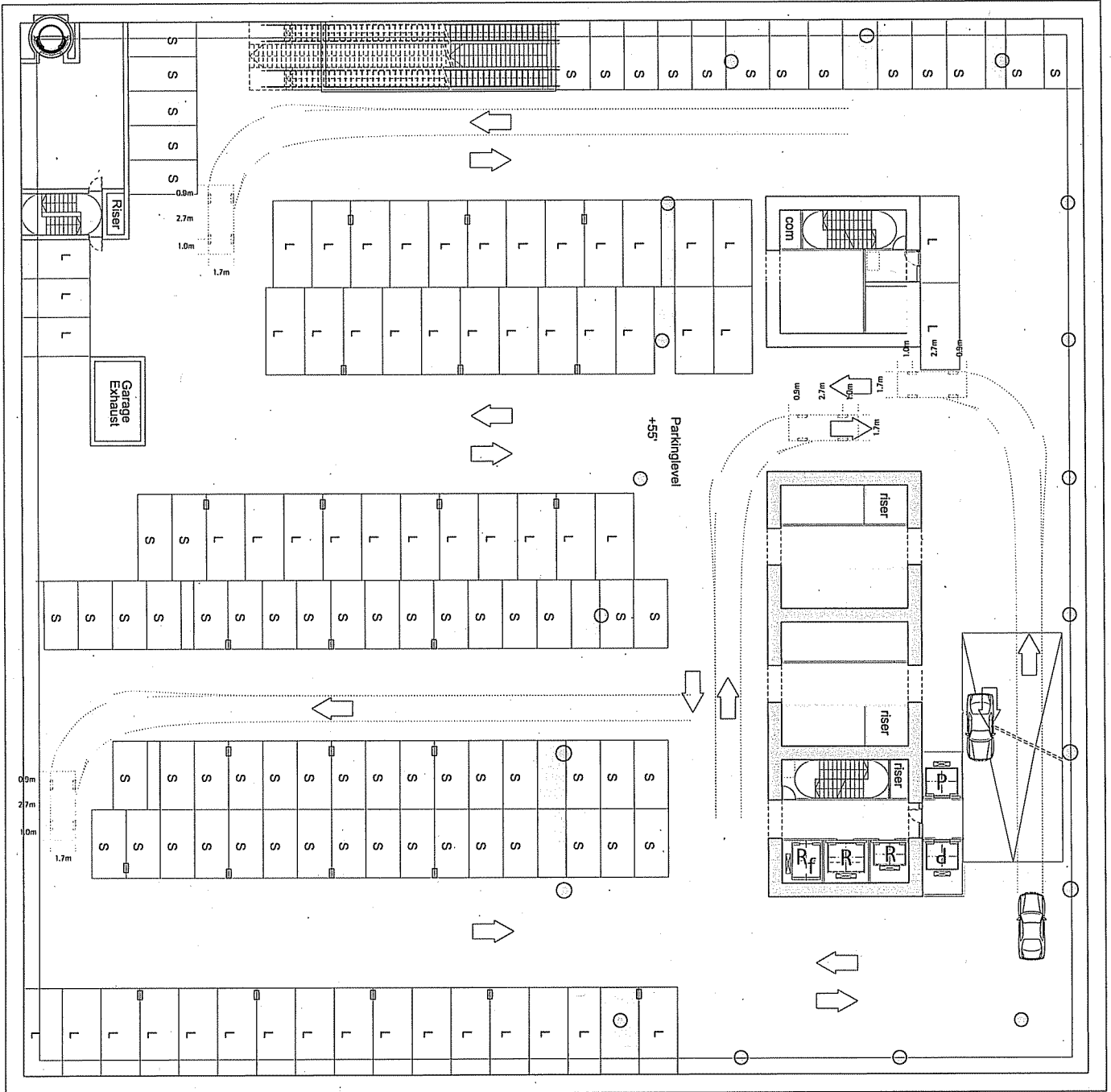

- 1. Do not scale drawings. Dimensions govern.
- 2. All dimensions shall be verified on the field prior to construction.
- 3. All dimensions shall be verified by survey if any.
- 4. All dimensions shall be verified by survey if any.
- 5. Any notes on the field are supplementary and not shown here.

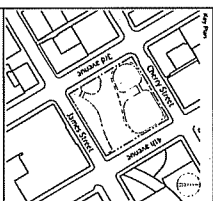

**GGLD**  
 1301 First Avenue, Suite 301  
 Seattle, Washington 98101  
 P: (206) 461-2222  
 F: (206) 461-2223

**Foster + Partners**  
 27th Avenue, Suite 200  
 Seattle, Washington 98105  
 P: (206) 733-8600  
 F: (206) 733-8601

**Third Civic Center LLC**  
 1000 1st Avenue, Suite 301  
 Seattle, Washington 98101  
 P: (206) 461-2222  
 F: (206) 461-2223

**Seattle Civic Square**  
 1000 1st Avenue, Suite 301  
 Seattle, Washington 98101  
 P: (206) 461-2222  
 F: (206) 461-2223

**Basement Level 02 Plan**  
 Project No. 1720-1999  
 Date: 08/11/07  
 Scale: 1/8" = 1'-0"  
 Drawing No. A1799

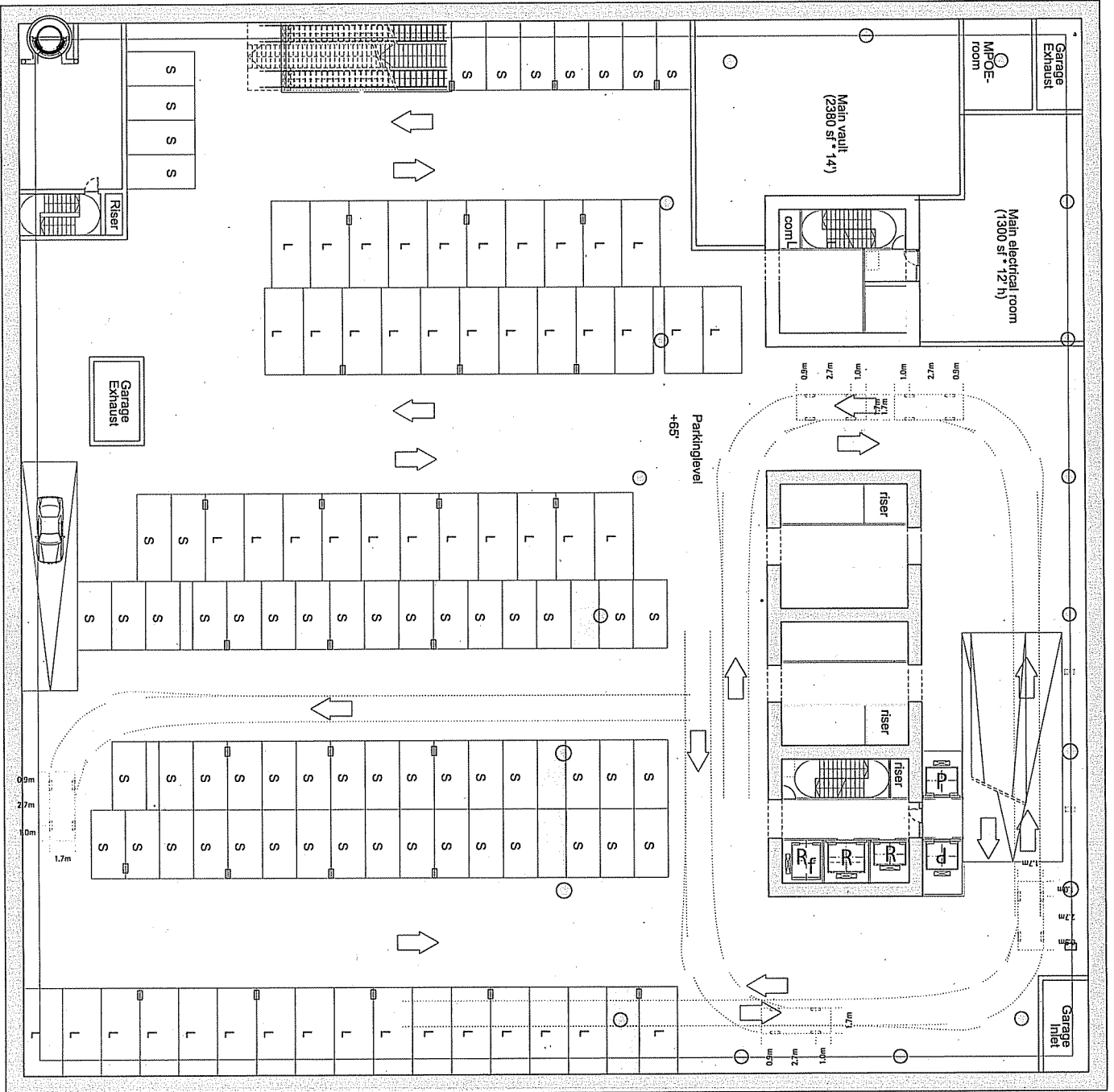

- 1. Do not scale drawings. Dimensions govern.
- 2. All dimensions shall be verified on the building prior to construction.
- 3. All dimensions shall be verified on the building prior to construction.
- 4. All dimensions shall be verified on the building prior to construction.
- 5. Any work not shown on the plan is to be done in accordance with the applicable code and specifications.

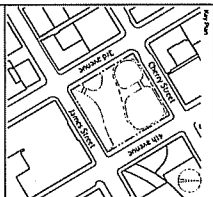

**GGLO**  
 1501 1st Avenue, Suite 301  
 Seattle, WA 98101  
 P: 206 467 8811

**Foster + Partners**  
 27th Avenue, Suite 200  
 Seattle, WA 98105  
 P: 206 467 8811

**Triad Civic Center LLC**  
 1100 1st Avenue, Suite 301  
 Seattle, WA 98101  
 P: 206 467 8811

**Seattle Civic Square**  
 1100 1st Avenue, Suite 301  
 Seattle, WA 98101  
 P: 206 467 8811

**Basement Level 01 Plan**

Project: **Basement Level 01 Plan**  
 Date: **08/11/07**  
 Scale: **1/8" = 1'**  
 Drawing No: **AT1800**

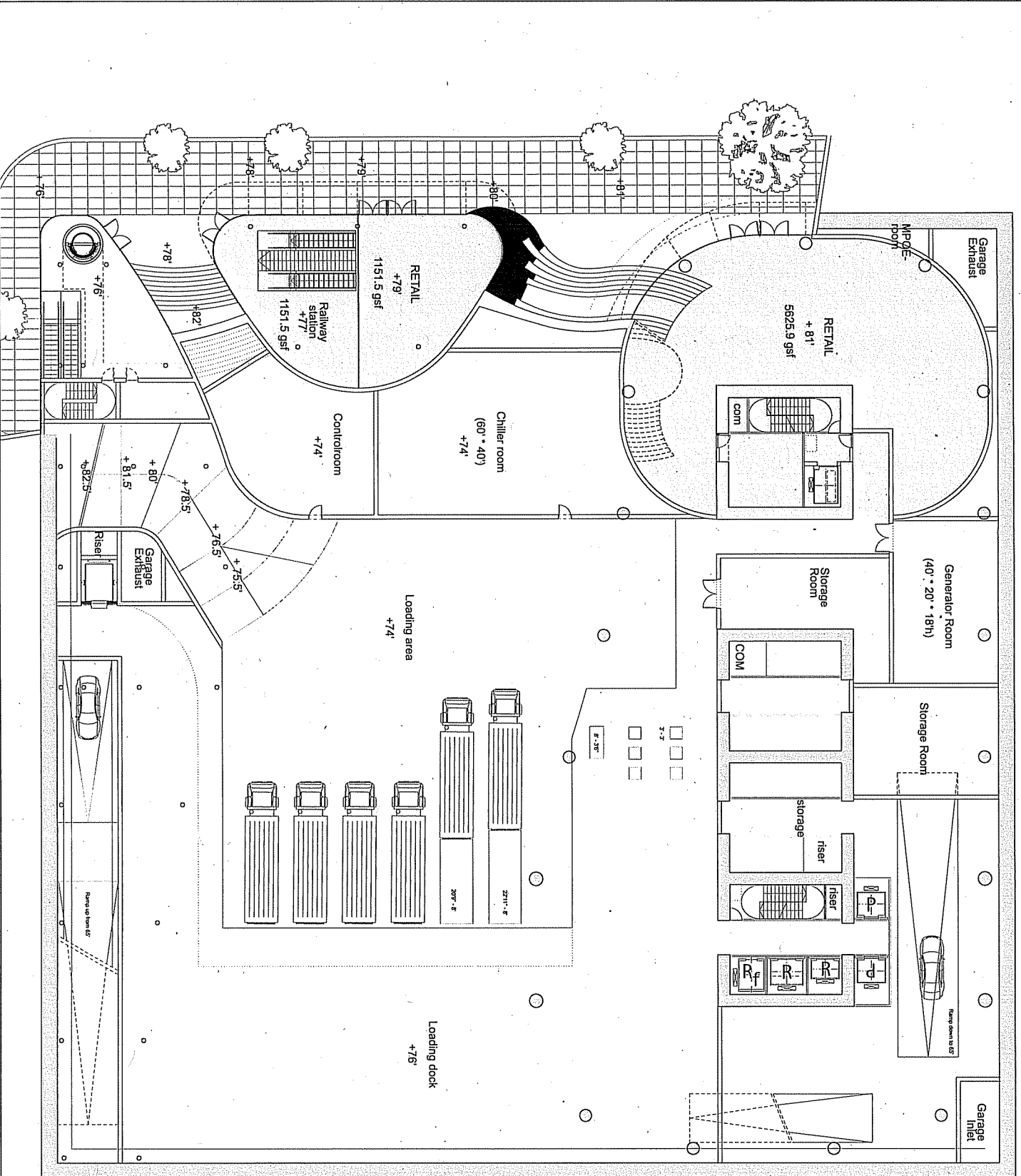

- 1. Do not alter or modify this drawing without the approval of the architect.
- 2. All dimensions shall be verified by the contractor.
- 3. All dimensions shall be verified by the contractor.
- 4. All dimensions shall be verified by the contractor.
- 5. All dimensions shall be verified by the contractor.

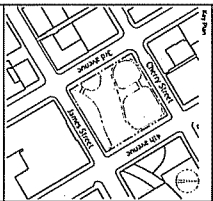

**GGLO**  
 1001 Third Avenue, Suite 301  
 Seattle, Washington 98101  
 P: 206 461 8200  
 F: 206 461 8201

**Foster + Partners**  
 2711 1st Avenue, Suite 200  
 Seattle, Washington 98101  
 P: 206 461 8200  
 F: 206 461 8201

**Third Civic Center LLC**  
 1001 Third Avenue, Suite 301  
 Seattle, Washington 98101  
 P: 206 461 8200  
 F: 206 461 8201

**Seattle Civic Square**  
 1001 Third Avenue, Suite 301  
 Seattle, Washington 98101  
 P: 206 461 8200  
 F: 206 461 8201

**Level 01 Plan**

Product Code: 1001 Third Avenue, Suite 301  
 1501 1/8" = 1' 08/11/07 BV  
 A11801

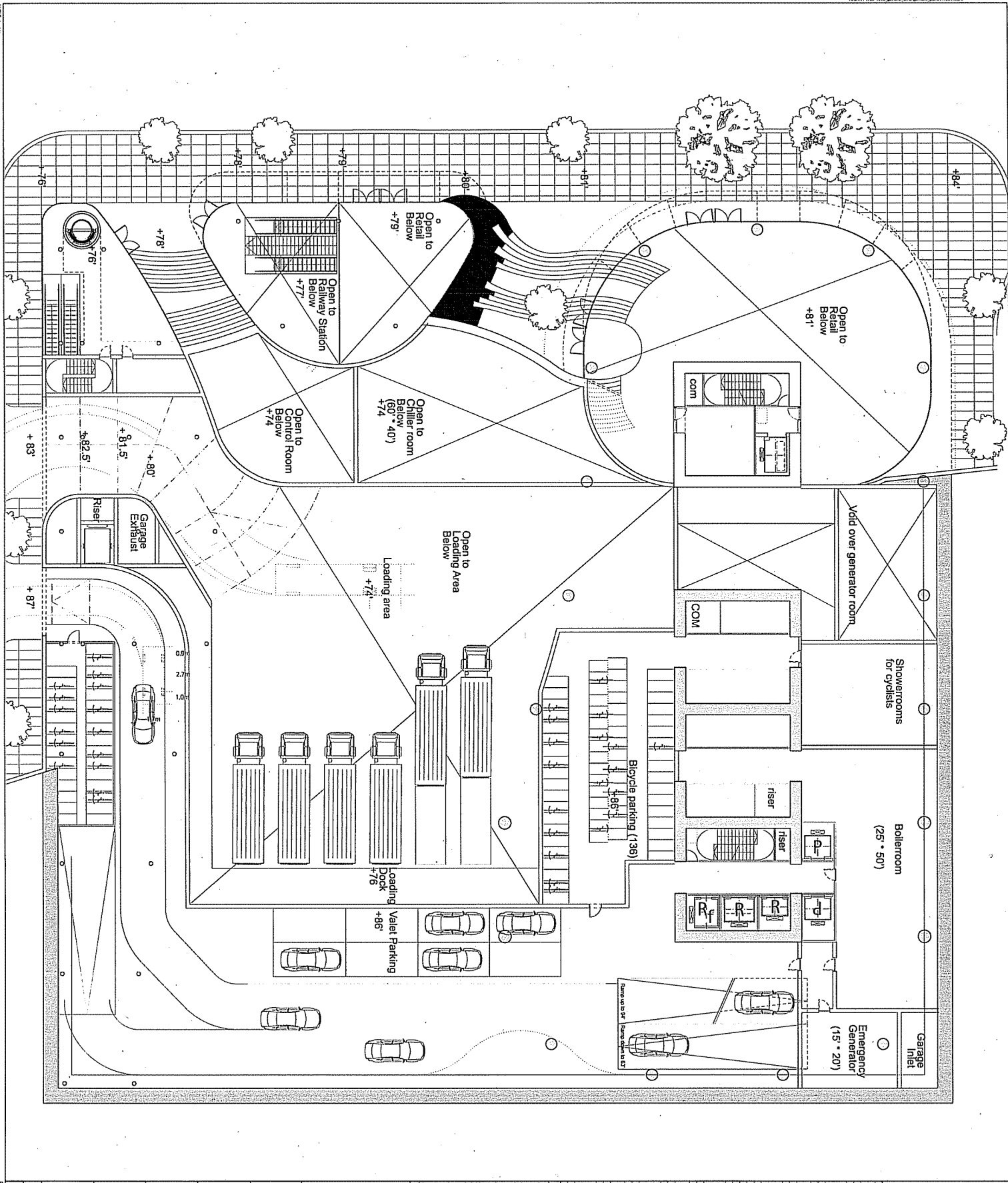

1. Do not delete structural elements.
2. All dimensions shall be indicated in feet and inches.
3. All dimensions shall be indicated in feet and inches.
4. All dimensions shall be indicated in feet and inches.
5. All dimensions shall be indicated in feet and inches.
6. All dimensions shall be indicated in feet and inches.
7. All dimensions shall be indicated in feet and inches.
8. All dimensions shall be indicated in feet and inches.
9. All dimensions shall be indicated in feet and inches.
10. All dimensions shall be indicated in feet and inches.

NO.	DESCRIPTION	QUANTITY	UNIT	AMOUNT
1	CONCRETE			
2	STEEL			
3	WOOD			
4	GLASS			
5	MECHANICAL			
6	ELECTRICAL			
7	PLUMBING			
8	PAINT			
9	FINISHES			
10	LABOR			
11	PERMITS			
12	INSURANCE			
13	CONTINGENCY			
14	TOTAL			

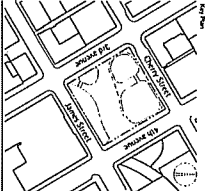

**GGLO**  
 1700 1st Avenue, Suite 200  
 Seattle, Washington 98101  
 Phone: 206.461.1000  
 Fax: 206.461.1001

**Foster + Partners**  
 27th Avenue, Suite 200  
 Seattle, Washington 98105  
 Phone: 206.461.1000  
 Fax: 206.461.1001

**Client:**  
 Third Civic Center, LLC

**Project:**  
 Seattle Civic Square

**File Name:**  
 Level m01 Plan

**Project No.:**  
 1501 118 5-1

**Date:**  
 06/11/07

**Drawn By:**  
 BV

**Scale:**  
 1/8" = 1'-0"

**Sheet No.:**  
 00

**Project Name:**  
 A1801m

**Revision:**  
 00

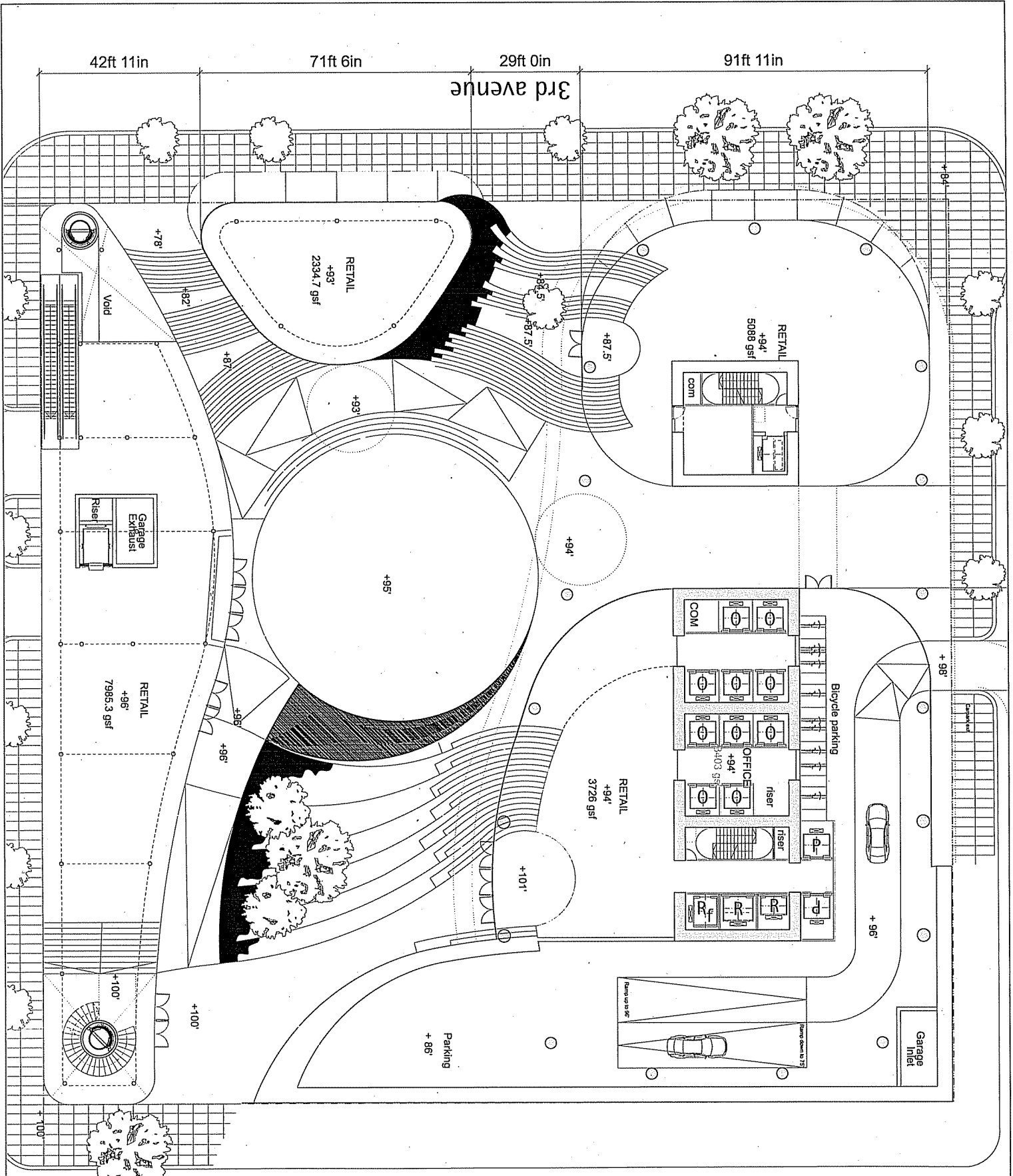

<p><b>GGLO</b>                  1001 1st Avenue, Suite 201                  Seattle, Washington 98101                  P: 206 461 8000                  F: 206 461 8001</p>		<p><b>Foster + Partners</b>                  27th Avenue, Suite 200                  Seattle, WA 98105                  P: 206 461 8000                  F: 206 461 8001</p>	
<p><b>Client:</b>                  Triad Civic Center LLC</p>		<p><b>Project:</b>                  Seattle Civic Square</p>	
<p><b>Level:</b>                  Level 02 Plan</p>		<p><b>Scale:</b>                  1/8" = 1'-0"</p>	
<p><b>Project No.:</b>                  A1802</p>		<p><b>Drawn by:</b>                  BV</p>	
<p><b>Sheet No.:</b>                  00</p>		<p><b>Date:</b>                  11/11/14</p>	

1. This plan shows the general arrangement of the building. It is not to be used for construction without the approval of the architect.  
 2. All dimensions shall be in feet and inches, rounded to the nearest 1/8".  
 3. All elevations shall be in feet above sea level.  
 4. All areas shown in this plan are approximate and subject to change without notice.  
 5. All areas shown in this plan are approximate and subject to change without notice.



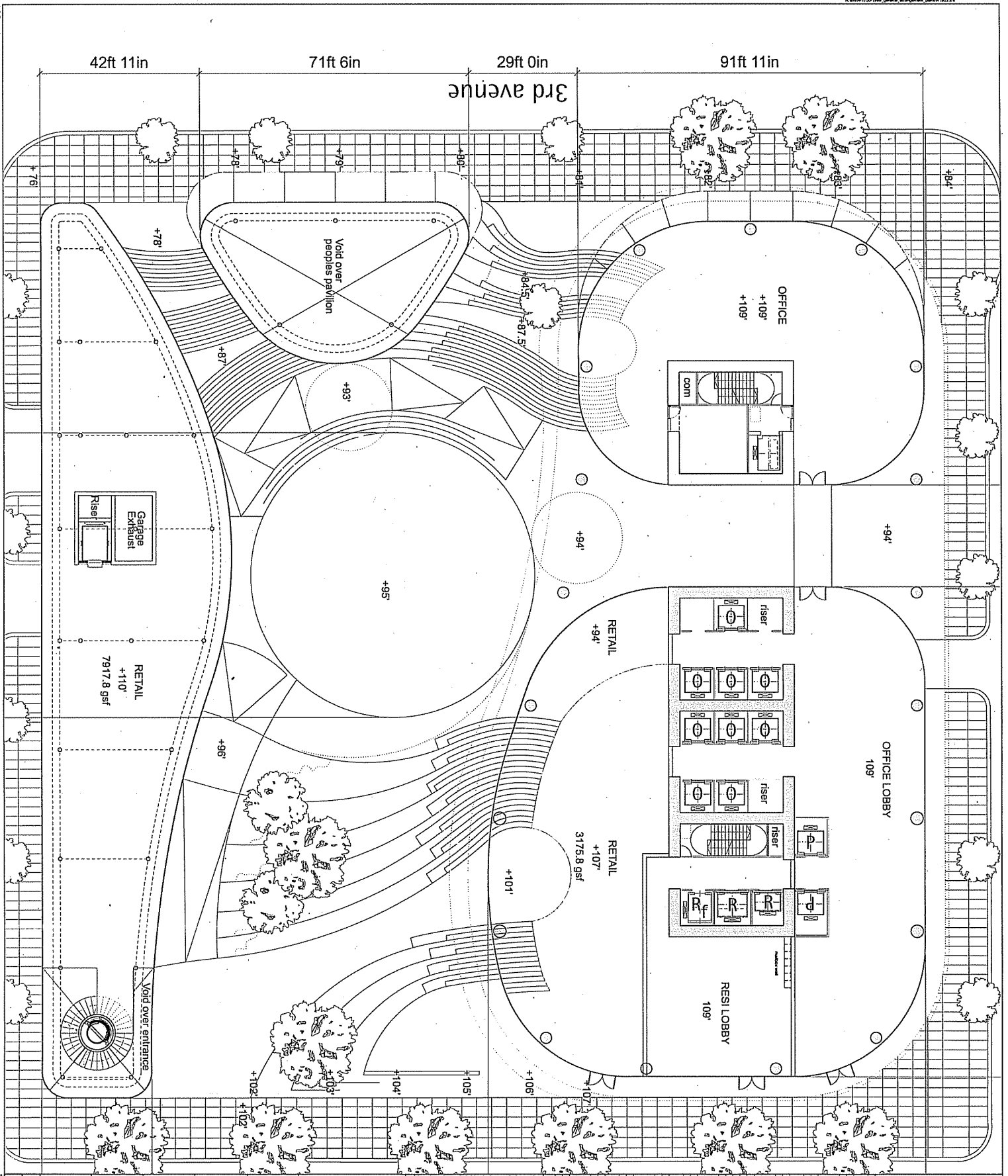

- 1. Do not scale drawings.
- 2. All dimensions shall be verified in the field.
- 3. All dimensions shall be verified in the field.
- 4. All dimensions shall be verified in the field.
- 5. All dimensions shall be verified in the field.
- 6. All dimensions shall be verified in the field.
- 7. All dimensions shall be verified in the field.
- 8. All dimensions shall be verified in the field.
- 9. All dimensions shall be verified in the field.
- 10. All dimensions shall be verified in the field.

NO.	DESCRIPTION	DATE	BY	CHKD.
01	ISSUED FOR PERMIT	06/11/07	BV	
02	ISSUED FOR CONSTRUCTION	06/11/07	BV	
03	ISSUED FOR CONSTRUCTION	06/11/07	BV	
04	ISSUED FOR CONSTRUCTION	06/11/07	BV	
05	ISSUED FOR CONSTRUCTION	06/11/07	BV	
06	ISSUED FOR CONSTRUCTION	06/11/07	BV	
07	ISSUED FOR CONSTRUCTION	06/11/07	BV	
08	ISSUED FOR CONSTRUCTION	06/11/07	BV	
09	ISSUED FOR CONSTRUCTION	06/11/07	BV	
10	ISSUED FOR CONSTRUCTION	06/11/07	BV	

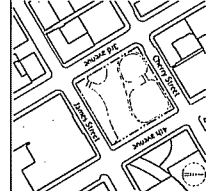

**GGL O**  
 6701 15th Avenue SW  
 Seattle, WA 98148  
 Phone: 206-461-1111  
 Fax: 206-461-1111

**Foster + Partners**  
 1000 1st Avenue  
 Seattle, WA 98101  
 Phone: 206-461-1111  
 Fax: 206-461-1111

**Third Civic Center LLC**  
 1000 1st Avenue  
 Seattle, WA 98101  
 Phone: 206-461-1111  
 Fax: 206-461-1111

Project: Seaside Civic Square  
 Level: 03 Plan  
 Drawing No: A1803  
 Date: 06/11/07  
 Scale: 1/8" = 1'-0"

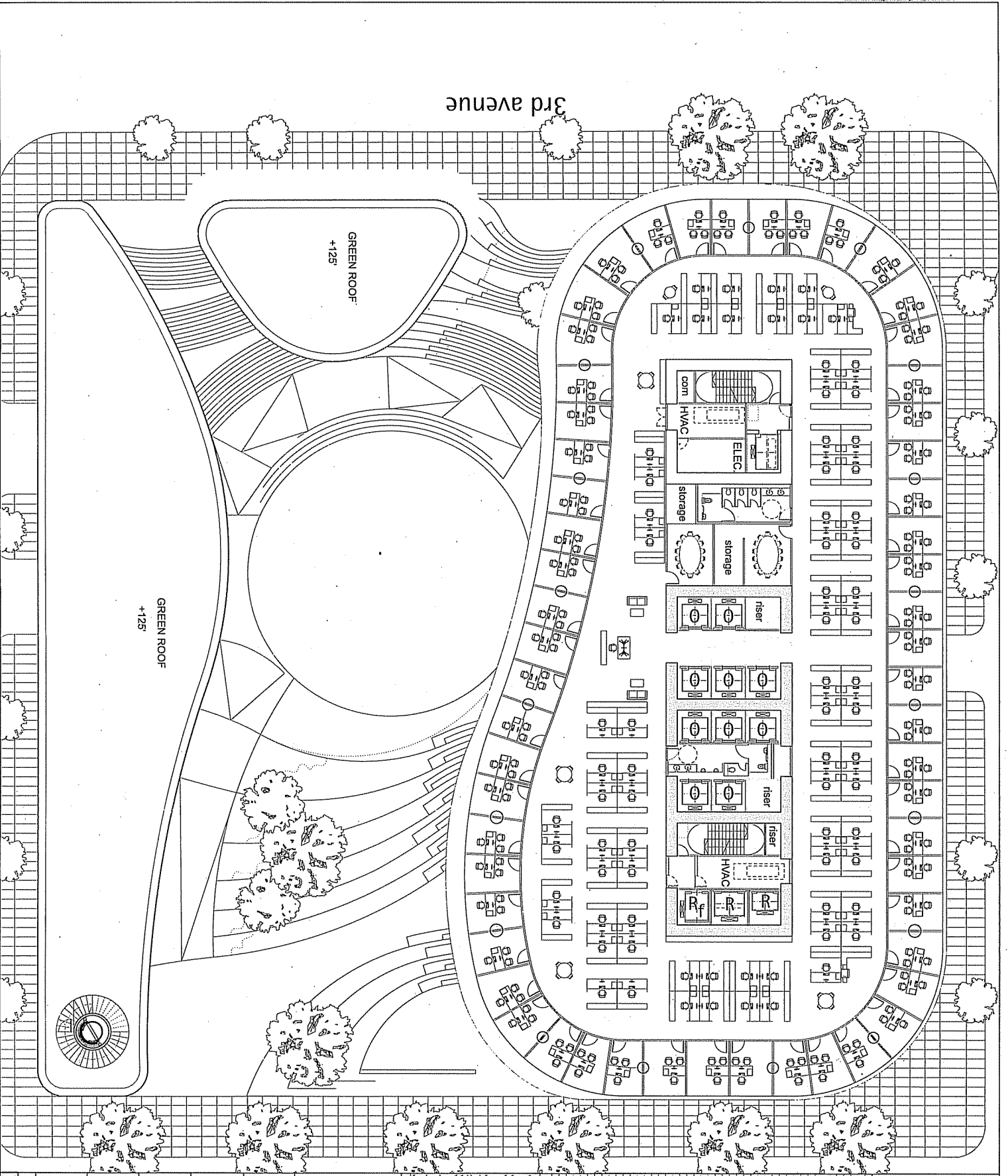

- 1. Do not scale drawings. Dimensions given.
- 2. All dimensions are in feet and inches unless otherwise noted.
- 3. All dimensions are to be verified in the field.
- 4. All dimensions are to be verified in the field.
- 5. All dimensions are to be verified in the field.
- 6. All dimensions are to be verified in the field.
- 7. All dimensions are to be verified in the field.
- 8. All dimensions are to be verified in the field.
- 9. All dimensions are to be verified in the field.
- 10. All dimensions are to be verified in the field.

NO.	DESCRIPTION	DATE	BY	CHKD.
01	ISSUED FOR PERMIT	08/11/07	BV	
02	ISSUED FOR CONSTRUCTION	08/11/07	BV	
03	ISSUED FOR RECORD	08/11/07	BV	

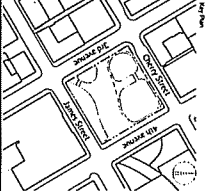

**GGLO**  
 1000 10th Avenue, Suite 201  
 Seattle, WA 98101  
 P: 206.461.1111  
 F: 206.461.1112

**Foster + Partners**  
 2700 Westlake Blvd  
 Seattle, WA 98106  
 P: 206.461.1111  
 F: 206.461.1112

**Third Civic Center LLC**  
 1000 10th Avenue, Suite 201  
 Seattle, WA 98101  
 P: 206.461.1111  
 F: 206.461.1112

**Seaside Civic Square**

**Level 04 Plan**

Project No: 1501  
 Scale: 1/8"=1'  
 Date: 08/11/07  
 Drawn By: BV  
 Checked By: BV

**A1814**

15 AUGUST 2007 11:11

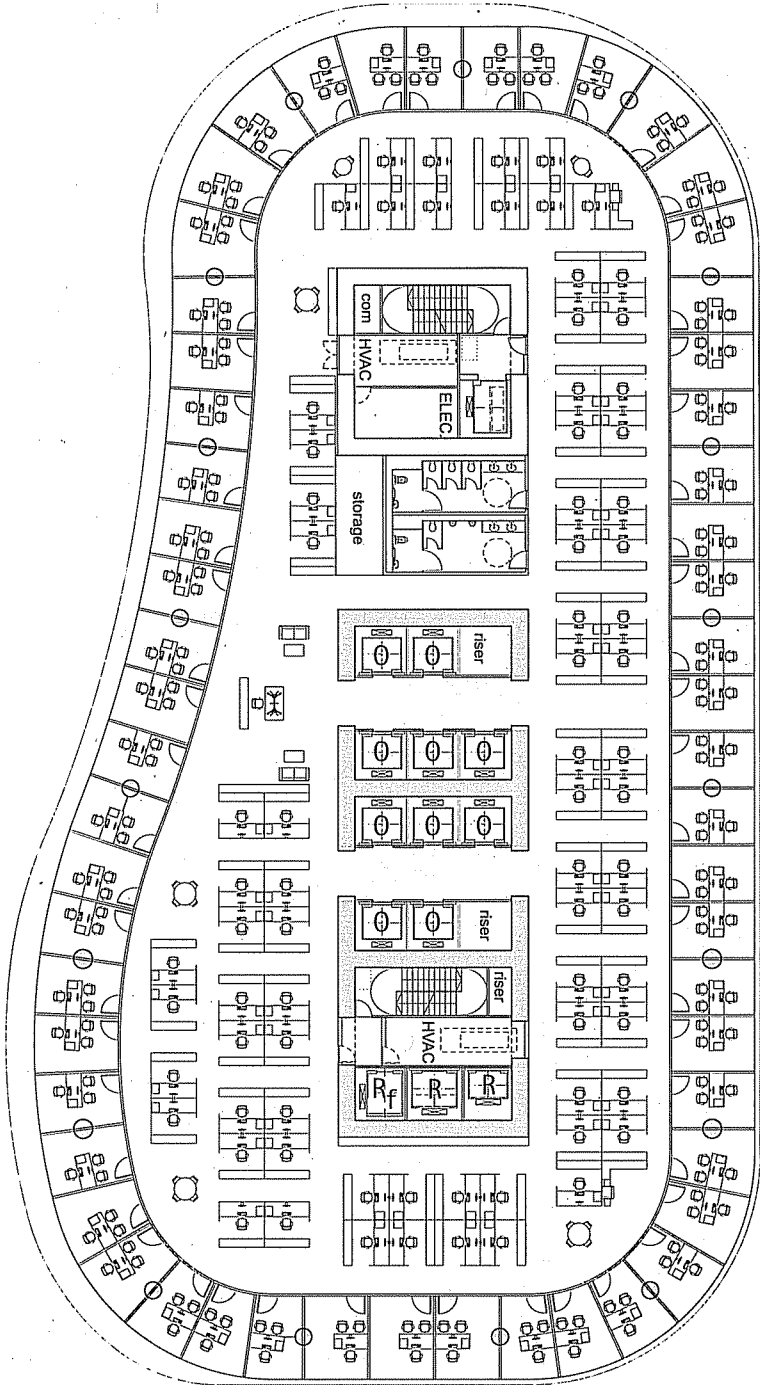

NO.	REVISION	DATE	BY	CHKD.

- 1. 100% construction documents.
- 2. All work shall be in accordance with the City of Seattle's Building Code.
- 3. All work shall be in accordance with the City of Seattle's Department of Construction's rules and regulations.
- 4. All work shall be in accordance with the City of Seattle's Department of Construction's rules and regulations.
- 5. All work shall be in accordance with the City of Seattle's Department of Construction's rules and regulations.

**GGL**  
 1001 Third Avenue, Suite 200  
 Seattle, Washington 98101  
 P: 206 467 8200  
 F: 206 467 8202

**Foster + Partners**  
 400 North Dearborn Street  
 Seattle, WA 98109  
 P: 206 462 7100  
 F: 206 462 7100

Client:  
**Third Civic Center LLC**

Project:  
**Seattle Civic Square**

Plan:  
**Level 14 Plan**

Project No.: **1304**  
 Scale: **1/8" = 1'**  
 Drawing No.: **16/1007**  
 Title: **AV**  
 Revision: **00**

Date: **11/27/07**  
 Drawn by: **A1314**

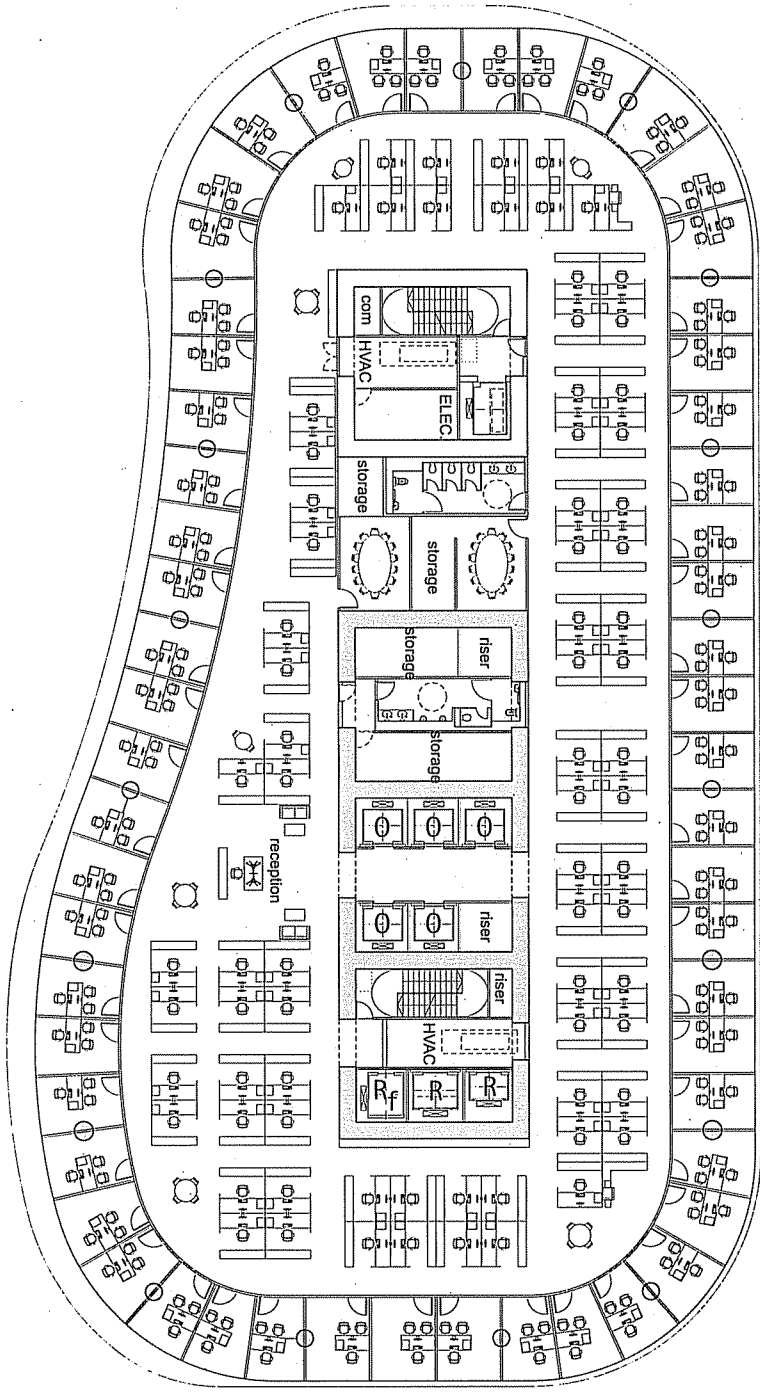

- 1. Do not alter or delete any information.
- 2. All drawings shall be issued on this letterhead.
- 3. All drawings shall be issued on this letterhead.
- 4. All drawings shall be issued on this letterhead.
- 5. All drawings shall be issued on this letterhead.

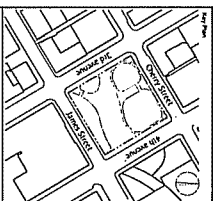

**GGLO**  
 1501 15th Avenue, Suite 201  
 Seattle, WA 98101  
 Phone: (206) 461-1000  
 Fax: (206) 461-1001

**Foster + Partners**  
 27th Avenue, Suite 200  
 Seattle, WA 98105  
 Phone: (206) 461-1000  
 Fax: (206) 461-1001

**Triad Civic Center LLC**  
 1501 15th Avenue, Suite 201  
 Seattle, WA 98101  
 Phone: (206) 461-1000  
 Fax: (206) 461-1001

**Seattle Civic Square**  
 Level 15-25 Plan

Project No. 15-25 Plan  
 Date 10/10/07  
 Scale 1/8" = 1'-0"  
 Drawing No. A1815  
 Sheet No. 00

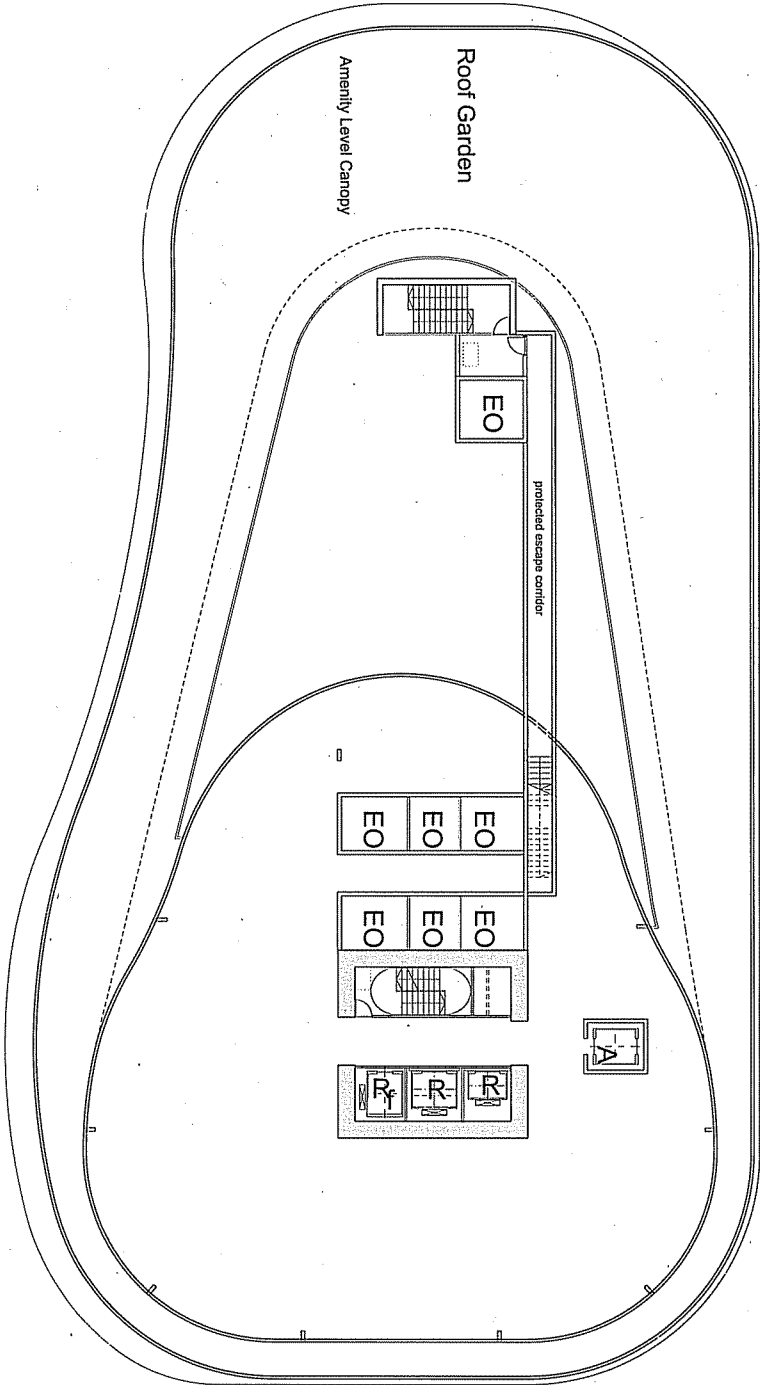

1. This floor plan shows the general arrangement of the building.
2. All dimensions are in feet and inches.
3. All dimensions are shown to the center of the wall unless otherwise noted.
4. Dimensions are shown to the center of the wall unless otherwise noted.
5. Dimensions are shown to the center of the wall unless otherwise noted.
6. Dimensions are shown to the center of the wall unless otherwise noted.
7. Dimensions are shown to the center of the wall unless otherwise noted.
8. Dimensions are shown to the center of the wall unless otherwise noted.
9. Dimensions are shown to the center of the wall unless otherwise noted.
10. Dimensions are shown to the center of the wall unless otherwise noted.

NO.	REVISION	DATE	BY	CHKD.
01	ISSUE FOR PERMIT	06/11/07	...	...
02	...	...	...	...
03	...	...	...	...
04	...	...	...	...
05	...	...	...	...
06	...	...	...	...
07	...	...	...	...
08	...	...	...	...
09	...	...	...	...
10	...	...	...	...
11	...	...	...	...
12	...	...	...	...
13	...	...	...	...
14	...	...	...	...
15	...	...	...	...
16	...	...	...	...
17	...	...	...	...
18	...	...	...	...
19	...	...	...	...
20	...	...	...	...
21	...	...	...	...
22	...	...	...	...
23	...	...	...	...
24	...	...	...	...
25	...	...	...	...
26	...	...	...	...
27	...	...	...	...
28	...	...	...	...
29	...	...	...	...
30	...	...	...	...
31	...	...	...	...
32	...	...	...	...
33	...	...	...	...
34	...	...	...	...
35	...	...	...	...
36	...	...	...	...
37	...	...	...	...
38	...	...	...	...
39	...	...	...	...
40	...	...	...	...
41	...	...	...	...
42	...	...	...	...
43	...	...	...	...
44	...	...	...	...
45	...	...	...	...
46	...	...	...	...
47	...	...	...	...
48	...	...	...	...
49	...	...	...	...
50	...	...	...	...

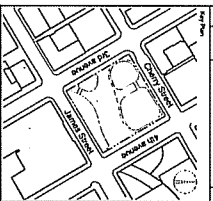

**GGLIO**  
 1000 4th Avenue, Suite 2000  
 Seattle, Washington 98101  
 P: 206 461 8800  
 F: 206 461 8801

**Foster + Partners**  
 2700 1st Avenue, Suite 2000  
 Seattle, Washington 98101  
 P: 206 461 8800  
 F: 206 461 8801

Client: **Triad Civic Center LLC**  
 Project: **Seattle Civic Square**

Sheet: **Level 26 Plan**  
 Title: **Level 26 Plan**  
 Project No: **1501**  
 Scale: **1/8"=1'**  
 Date: **06/11/07**  
 Drawing No: **AV**  
 Revision: **00**  
 A1826

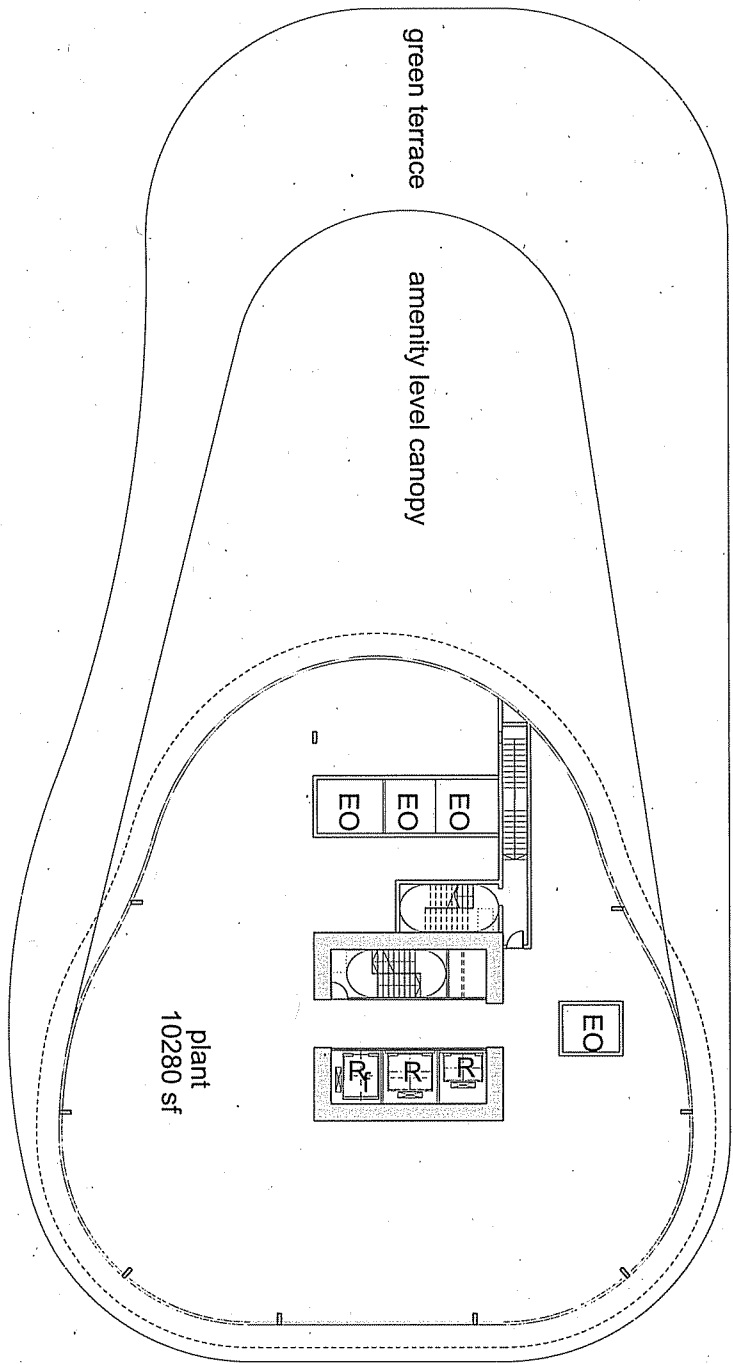

- 1. Do not take drawings, including green, away from the building.
- 2. All information shall be used for the project only and shall not be used for any other purpose without the written consent of the architect.
- 3. Reproduction, distribution, or disclosure of any information contained herein is prohibited without the prior written consent of the architect.
- 4. No part of this drawing is to be used for any purpose other than that for which it was prepared.

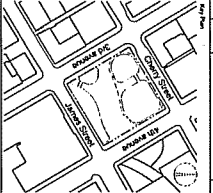

**GGLO**  
 1000 1st Avenue, Suite 200  
 Seattle, Washington 98101  
 P: (206) 462-2000  
 F: (206) 462-2001

**Foster + Partners**  
 2700 Central Expressway  
 Emeryville, CA 94608  
 P: (415) 623-2700  
 F: (415) 623-2727

Client  
**Third Civic Center LLC**

Project  
**Seattle Civic Square**

Site  
**Level 27 Plan**

Project No.	Scale/Drawn	Date	Sheet No.
A1827	1/8" = 1'	08/11/07	AV
			00

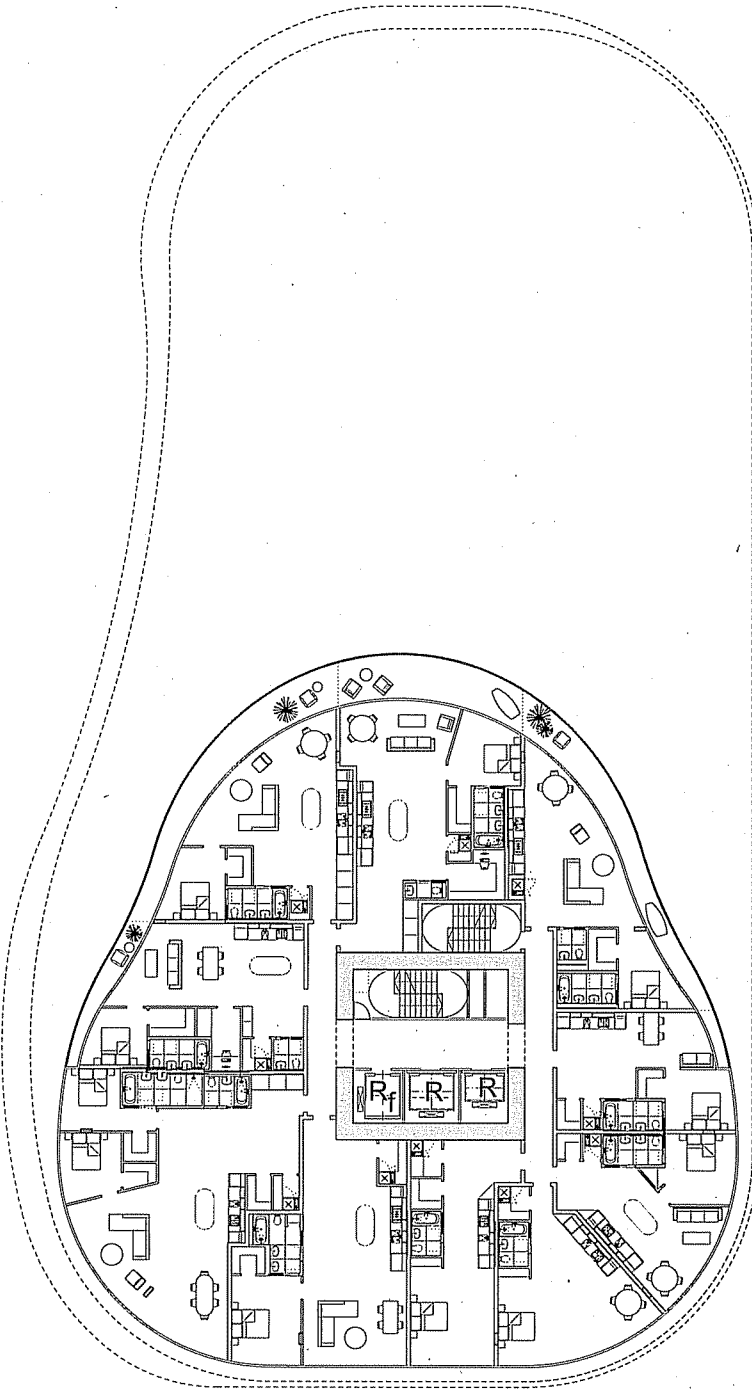

1. This document is a working document.  
 2. All dimensions are in feet and inches unless otherwise specified.  
 3. All dimensions are rounded to the nearest 1/8 inch.  
 4. All dimensions are shown in the plan view unless otherwise specified.  
 5. All dimensions are shown in the elevation view unless otherwise specified.  
 6. All dimensions are shown in the section view unless otherwise specified.  
 7. All dimensions are shown in the detail view unless otherwise specified.

ID	DESCRIPTION	DATE
01	05/10/07	Construction
02	06/11/07	Construction
03	06/11/07	Construction
04	06/11/07	Construction
05	06/11/07	Construction
06	06/11/07	Construction
07	06/11/07	Construction
08	06/11/07	Construction
09	06/11/07	Construction
10	06/11/07	Construction
11	06/11/07	Construction
12	06/11/07	Construction
13	06/11/07	Construction
14	06/11/07	Construction
15	06/11/07	Construction
16	06/11/07	Construction
17	06/11/07	Construction
18	06/11/07	Construction
19	06/11/07	Construction
20	06/11/07	Construction
21	06/11/07	Construction
22	06/11/07	Construction
23	06/11/07	Construction
24	06/11/07	Construction
25	06/11/07	Construction
26	06/11/07	Construction
27	06/11/07	Construction
28	06/11/07	Construction
29	06/11/07	Construction
30	06/11/07	Construction

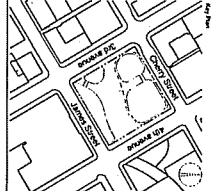

**GGLO**  
 3401 Park Avenue, Suite 200  
 Seattle, WA 98105  
 P: 206.461.8333  
 F: 206.461.8333

**Foster + Partners**  
 400 Pine Street, Suite 1000  
 Seattle, WA 98101  
 P: 206.461.8333  
 F: 206.461.8333

**THIRD CIVIC CENTER, LLC**  
 400 Pine Street, Suite 1000  
 Seattle, WA 98101  
 P: 206.461.8333  
 F: 206.461.8333

**SEATTLE CIVIC SQUARE**  
 400 Pine Street, Suite 1000  
 Seattle, WA 98101  
 P: 206.461.8333  
 F: 206.461.8333

**Level 2B-44 Plan**

Project No.	1501	Scale	1/8" = 1'	Date	06/11/07
Revision	A1828	Drawn By	AV	Checked By	00