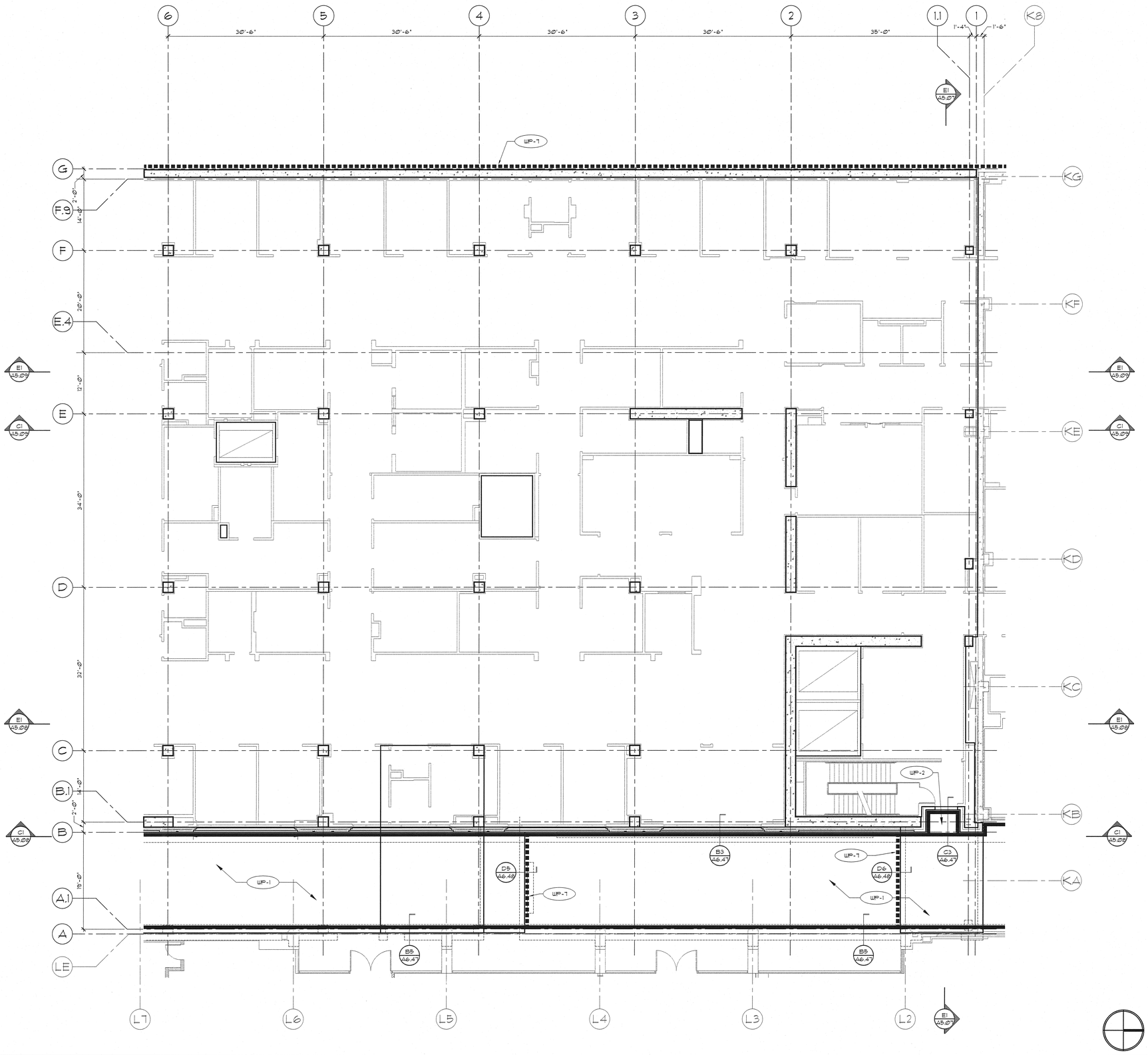

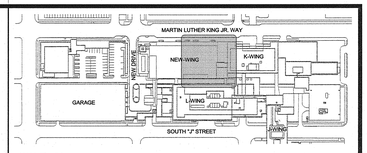

KEY PLAN

GENERAL NOTES

A. REFER TO SECTION 07 14 00 FOR WP-1 THRU WP-6 AND SECTION 07 14 16 FOR WP-7.

B. REFER TO SHEET A6.46 FOR FLUID-APPLIED WATERPROOFING TYPES AND TYPICAL DETAILS.

LEGEND

GIFFIN • BOLTE • JURGENS p.c.
ARCHITECTS
815 S.W. SECOND AVENUE · PORTLAND, OREGON 97204
(503) 223-0992 www.gbjarch.com FAX (503) 294-3961

4297 REGISTERED ARCHITECT HERB K. GIFFIN STATE OF WASHINGTON

MultiCare

EMERGENCY DEPARTMENT & CANCER CENTER EXPANSION

TACOMA, WASHINGTON

Date	09-26-2008
Scale	1/8"-1'-0"
Drawn By	KR
Job No.	4034

2nd Floor Waterproofing Plan North

A2
62

Sep 25, 2008 - 8:40pm Cad File: J:\PROJECTS\4034 MultiCare Health System\MMC MultiCare Medical Center\CD\CD-02-02-03\2008-02-02.dwg