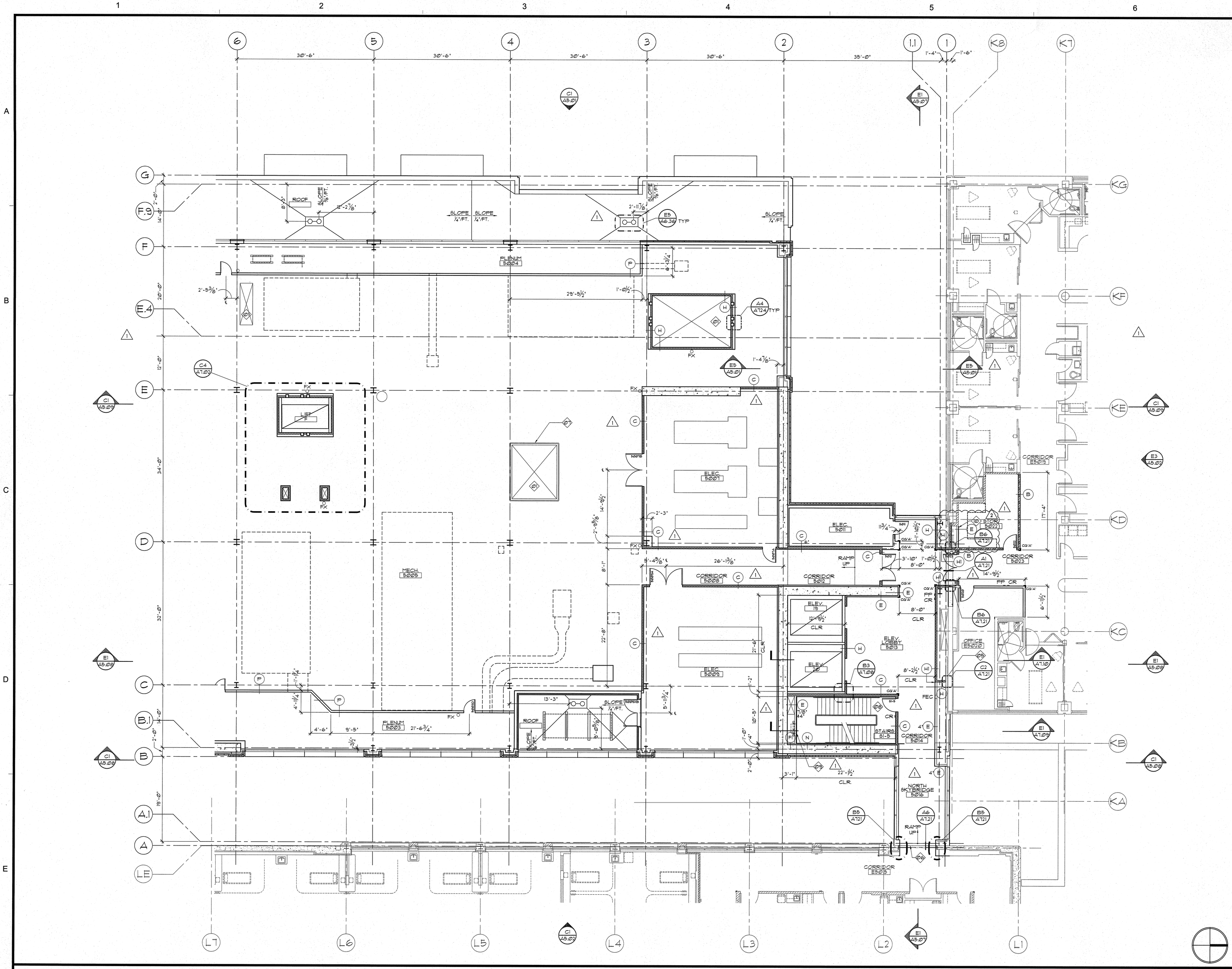

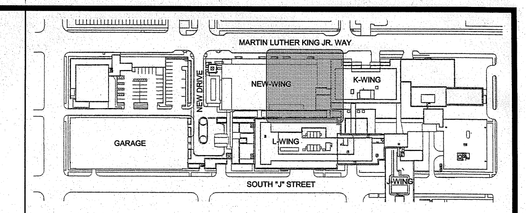

KEY PLAN

GENERAL NOTES

A. ALL PARTITIONS TYPE 'A' UNLESS NOTED OTHERWISE. REFER TO WALL LEGEND FOR REQUIRED SMOKE PARTITION.

B. REFER TO E1/A7.20 FOR PARTITION TYPES.

D. SEE A2.15 FOR TOP OF SLAB ELEVATIONS AND EDGE OF SLAB DIMENSIONS. SEE MECHANICAL FOR LOCATION OF HOUSKEEPING PADS AND CURBS

E. REFER TO A5 AND A6 SERIES DRAWINGS FOR ALL EXTERIOR TARGETING AND DETAILS

KEY NOTES

01 SEE A2.15 FOR SHAFT OPENING DIMENSIONS.

02 JOINT COVER BOTH SIDES, NO FIRE BLANKET

03 JOINT COVER BOTH SIDES, FIRE BLANKET, 1 HR. FIRE RATING.

04 JOINT COVER (1) ONE SIDE, FIRE BLANKET, 2 HR. FIRE RATING.

05 NO JOINT COVER, FIRE BLANKET, 2 HR. FIRE RATING.

06 JOINT COVER, NO FIRE BLANKET, NON RATED

07 FALL PROTECTION - SEE MECHANICAL.

08 METAL STAIR & RAILING 'BIDDER ENGINEERED.'

09 RECESSED VALVE CABINET TYPE SVP1. SEE DETAIL A2/A7.24. SEE ALSO MECHANICAL.

10 ALIGN WALL WITH EXISTING.

WALL TYPES

- CONCRETE WALL (EXIST.)
- NON-RATED WALL (EXIST.)
- 1 HR FIRE RATED WALL (EXIST.)
- 1 HR FIRE/SMOKE RATED WALL (EXIST.)
- 2 HR FIRE RATED WALL (EXIST.)
- CONCRETE WALL (NEW)
- NON-RATED WALL (NEW)
- CMU WALL (NEW)
- 1 HR FIRE RATED WALL (NEW)
- 1 HR FIRE/SMOKE RATED WALL (NEW)
- SMOKE PARTITION (NEW)
- 2 HR FIRE RATED WALL (NEW)

GIFFIN • BOLTE • JURGENS p.c.
ARCHITECTS
815 S.W. SECOND AVENUE · PORTLAND, OREGON 97204
(503) 223-0992 www.gbjarch.com FAX (503) 294-3961

4297 REGISTERED ARCHITECT HERB K. GIFFIN STATE OF WASHINGTON

MultiCare

EMERGENCY DEPARTMENT & CANCER CENTER EXPANSION

TACOMA, WASHINGTON

1	CCD #04	12-17-2008
2	CCD #11	04-24-2009

Date	09-26-2008
Scale	1/8"=1'-0"
Drawn By	JLC
Job No.	4034

5th Floor Plan- North & Remodel

A3
15

Apr 24, 2009 - 11:07am Cad File: X:\PROJECTS\34003 Multicare Health System\MMC MultiCare Medical Center\CD\Mark EDI\CD\E-pod-CCD\CCD04-A3.15.dwg