

A
B
C
D
E

A
B
C
D
E

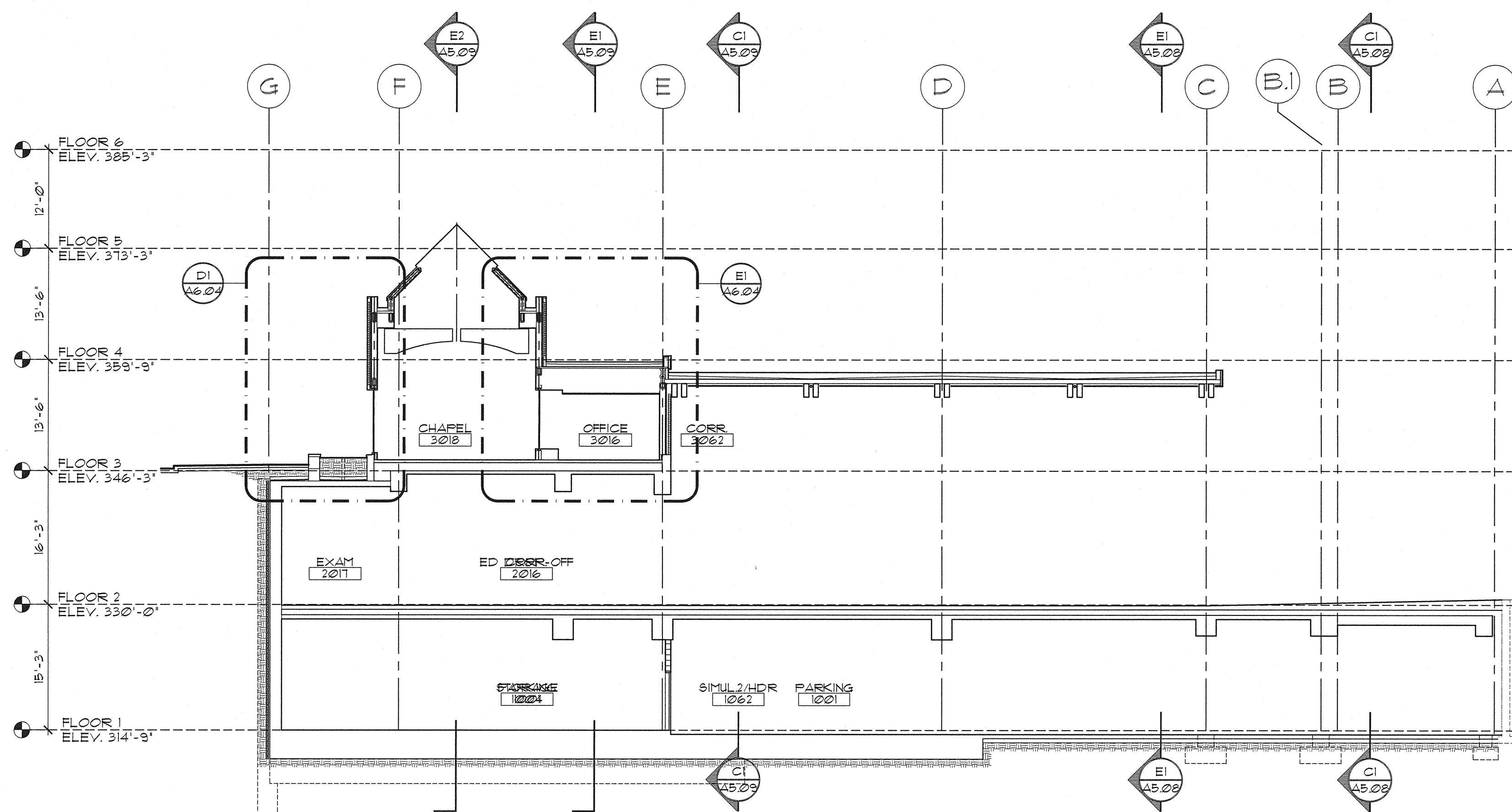

C1 BUILDING SECTION WEST-EAST 14'-2" NORTH OF GRIDLINE II
3/32" = 1'-0"

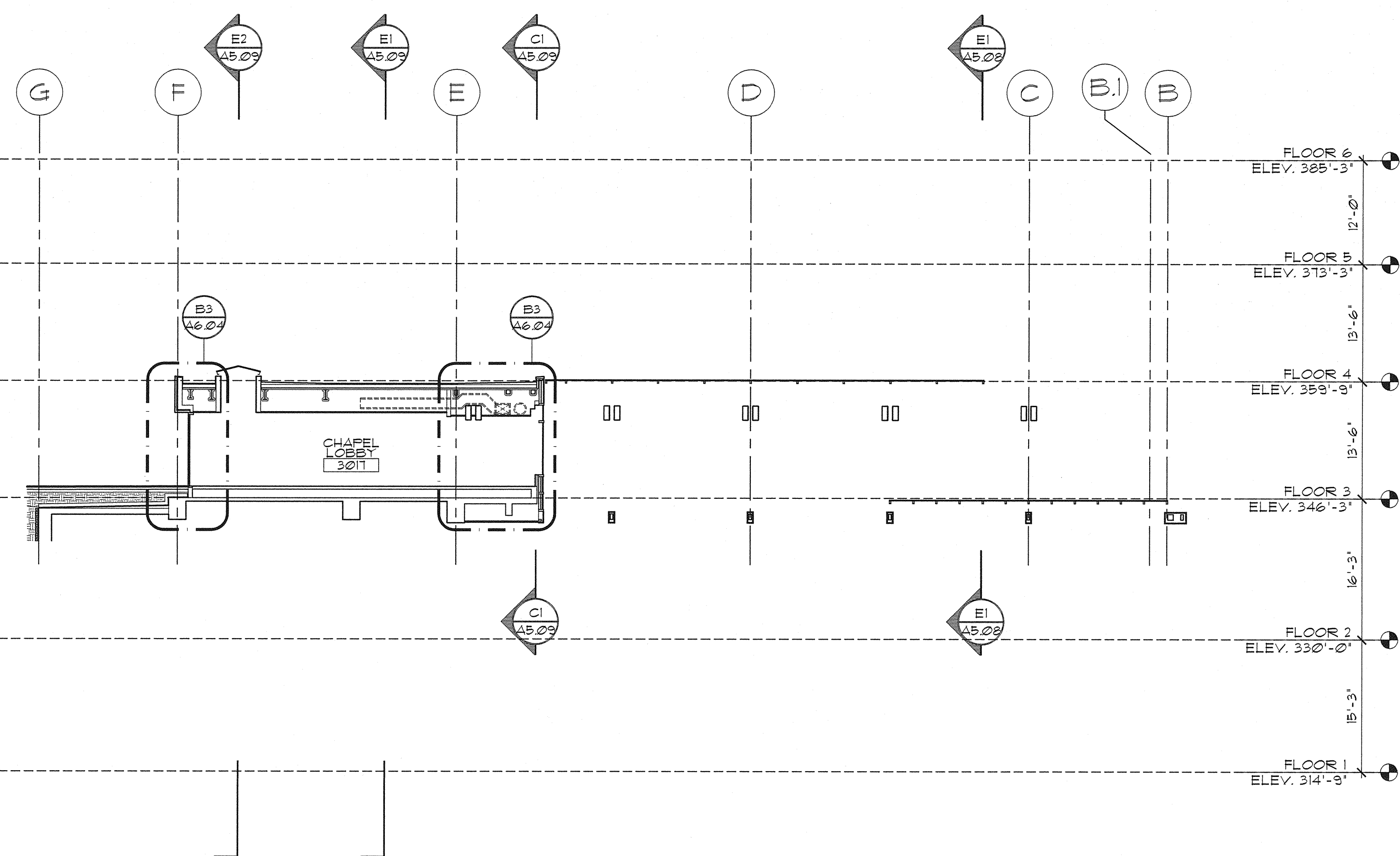

C4 BUILDING SECTION WEST-EAST 34'-0" NORTH OF GRIDLINE II AT FLOORS 3 AND 4
3/32" = 1'-0"

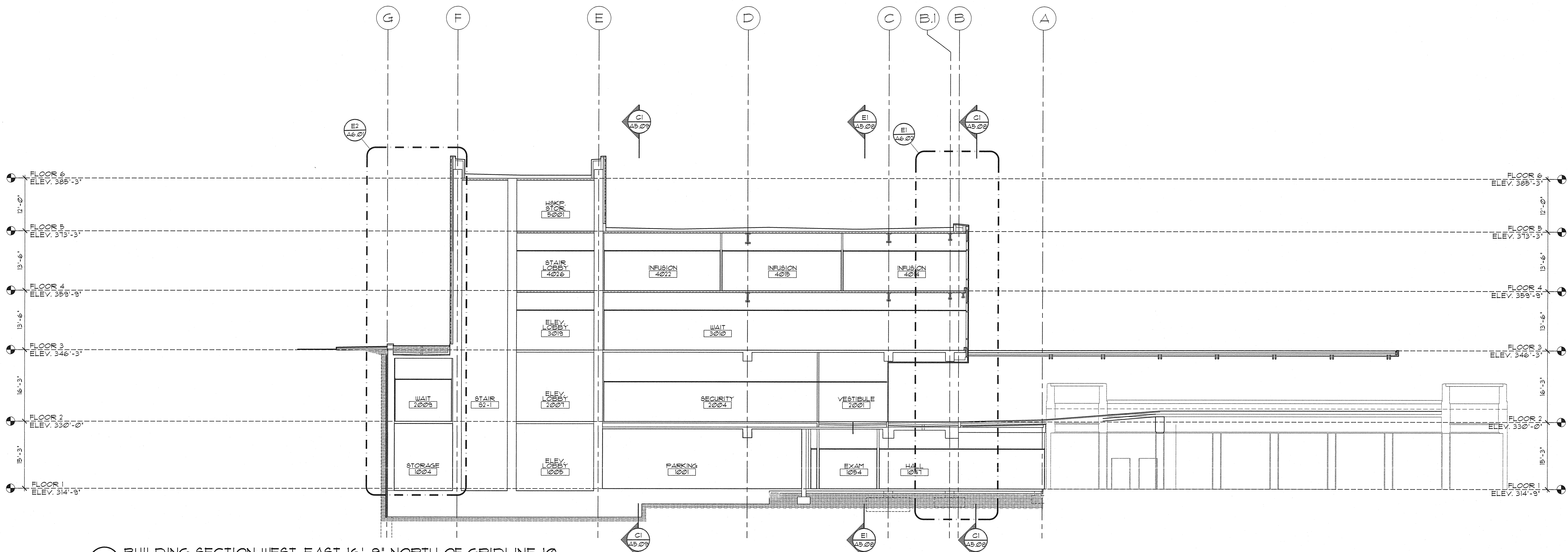

EI BUILDING SECTION WEST-EAST 16'-9" NORTH OF GRIDLINE 10
3/32" = 1'-0"

GENERAL NOTES

- A. FLOOR ELEVATIONS SHOWN ARE REFERENCE ELEVATIONS FOR THIS EMERGENCY DEPARTMENT AND CANCER CENTER EXPANSION ONLY. FLOOR ELEVATIONS VARY AT EXISTING HOSPITAL WINGS. FLOOR ELEVATIONS VARY AT NORTH CORE AND TRANSITIONS TO EXISTING BUILDINGS.
- B. SEE DRAWINGS 4109 AND 4113 FOR SECTIONS THROUGH STAIRS 51 AND 52.

GIFFIN • BOLTE • JURGENS
ARCHITECTS

815 S.W. SECOND AVENUE • PORTLAND, OREGON 97204
(503) 223-0992 www.gbjaarch.com FAX (503) 294-3961

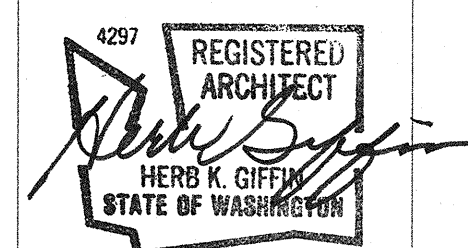

MultiCare

EMERGENCY DEPARTMENT & CANCER CENTER EXPANSION

TACOMA, WASHINGTON

Date 09-26-2008
Scale 3/32" = 1'-0"
Drawn By RJS
Job No. 4034

BUILDING
SECTIONS

A5
06