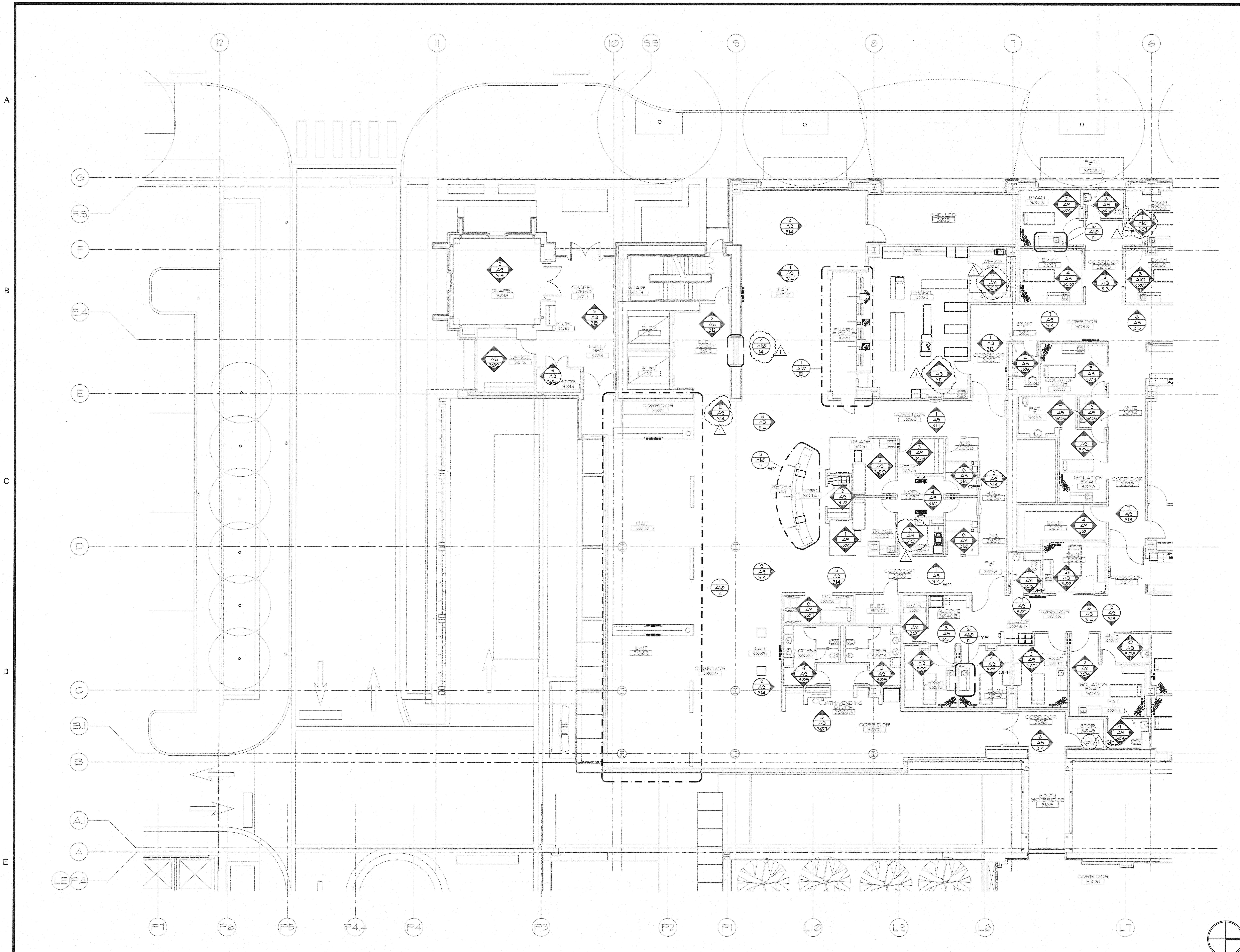

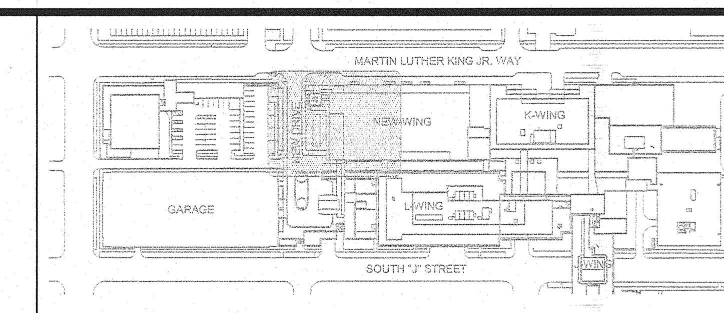

KEY PLAN

KEY NOTES

(01) PROVIDE WALL PROTECTION TO 52" AFF ALL WALLS THIS ROOM.

GIFFIN • BOLTE • JURGENS p.c.
ARCHITECTS
815 S.W. SECOND AVENUE · PORTLAND, OREGON 97204
(503) 223-0992 www.gbjarch.com FAX (503) 294-3961

4297 REGISTERED ARCHITECT
HERB K. GIFFIN
STATE OF WASHINGTON

MultiCare

EMERGENCY DEPARTMENT & CANCER CENTER EXPANSION

TACOMA, WASHINGTON

Rev.	Date
CCD 05	01-21-09

Date	09-26-2008
Scale	1/8"-1'-0"
Drawn By	JLC
Job No.	4034

3rd Floor Equipment & Targeting Plan - South

A8 03