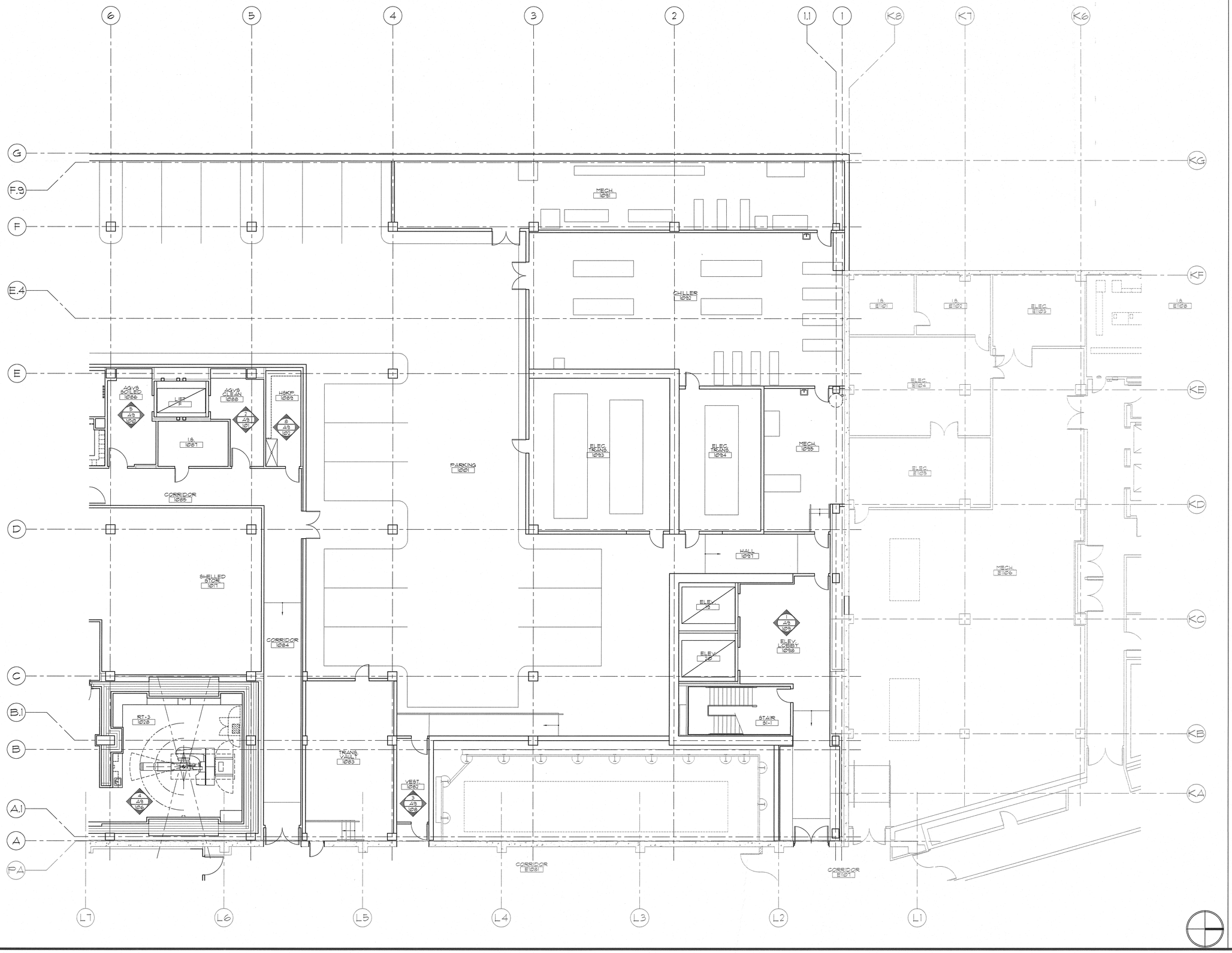


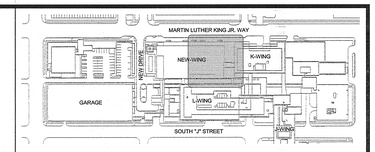


KEY PLAN

GIFFIN • BOLTE • JURGENS p.c.
ARCHITECTS
815 S.W. SECOND AVENUE · PORTLAND, OREGON 97204
(503) 223-0992 www.gbjarch.com FAX (503) 294-3961

4297 REGISTERED ARCHITECT HERB K. GIFFIN STATE OF WASHINGTON

MultiCare

EMERGENCY DEPARTMENT & CANCER CENTER EXPANSION

TACOMA, WASHINGTON

| | |
|---|---|
| Date | 09-26-2008 |
| Scale | 1/8"-1'-0" |
| Drawn By | JLC |
| Job No. | 4034 |

1st Floor Equipment & Targeting Plan - North

A8
11