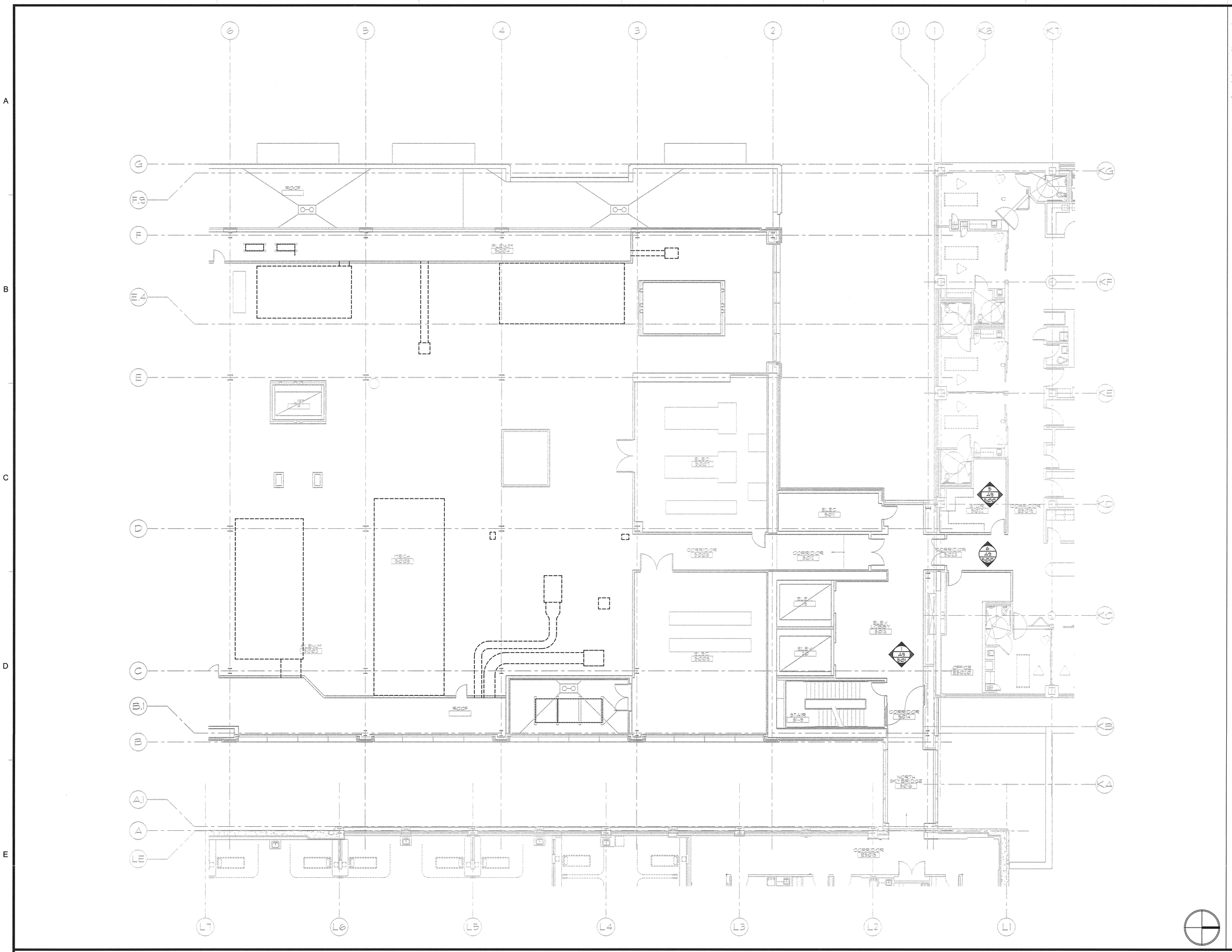

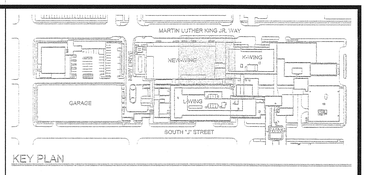

KEY PLAN

GIFFIN • BOLTE • JURGENS p.c.
ARCHITECTS

815 S.W. SECOND AVENUE · PORTLAND, OREGON 97204
(503) 223-0992 www.gbjarch.com FAX (503) 294-3961

4297 REGISTERED ARCHITECT HERB K. GIFFIN STATE OF WASHINGTON

MultiCare

EMERGENCY DEPARTMENT & CANCER CENTER EXPANSION

TACOMA, WASHINGTON

Date	09-26-2008
Scale	1/8"-1'-0"
Drawn By	JLC
Job No.	4034

5th Floor Equipment & Targeting Plan - North

A8
15