

## NOTES:

- SEE SHEET S4.10 FOR TYPICAL POST TENSIONED GIRDER DETAILS AND SCHEDULES.
- INDICATES POUR-STRIP, CAST NO EARLIER THAN 56 DAYS AFTER FINAL DECK.
- SEE SHEET S3.50 FOR COLUMN SCHEDULE.
- SEE S5.50 FOR TYPICAL CMU WALL DETAILS.
- SEE S4.20 FOR TYPICAL CONCRETE JOIST DETAILS.
- INDICATES C.G.S. OF POST-TENSIONING TENDONS AT CONTROL POINT MEASURED FROM SLAB SOFFIT. TYPICAL. SEE DETAIL 1/54.11 FOR TYPICAL LAYOUT OF CONTROL POINTS.
- TYPICAL SLAB POST-TENSIONING PROFILES.  
= 1.5" AT SLAB MID-SPAN U.N.O.  
= 1" CENTERED OVER SUPPORTS U.N.O.

## SECOND FLOOR SLAB REINFORCING SCHEDULE

MARK	CALLOUT	REMARKS
(A)	#6x16'-0" @ 12" O.C. BOT.	
(B)	#5x12'-0" @ 12" O.C. BOT.	
(C)	#5 @ 12" O.C. ALT. TOP & BOT.	
(D)	#5 @ 6" O.C. TOP	
(E)	#5x15'-0" @ 12" O.C. TOP	
(F)	#6x23'-0" @ 12" O.C. BOT.	
(G)	#5 @ 12" O.C. TOP	
(H)	#5 @ 12" O.C. TOP	
(I)	#4x4'-0" @ 12" O.C. TOP	
(J)	#5x6'-0" @ 12" O.C. TOP	
(K)	(5) #4x12'-0" @ 3" O.C.	@ SLAB MID-DEPTH
(L)	#10 @ 8" O.C. BOT.	
(M)	#4x9'-0" @ 12" O.C. BOT.	
(N)	#4 @ 12" O.C. TOP	
(O)	#4 @ 12" O.C. T&B	
(P)	#4 @ 8" O.C. TOP	
(Q)	(2) #4x20'-0" @ 3" O.C.	
(R)	(6) #10x20'-0" @ 3" O.C.	
(S)	(3) #4x20'-0" @ 3" O.C.	
(T)	#8 @ 12" O.C. T&B	

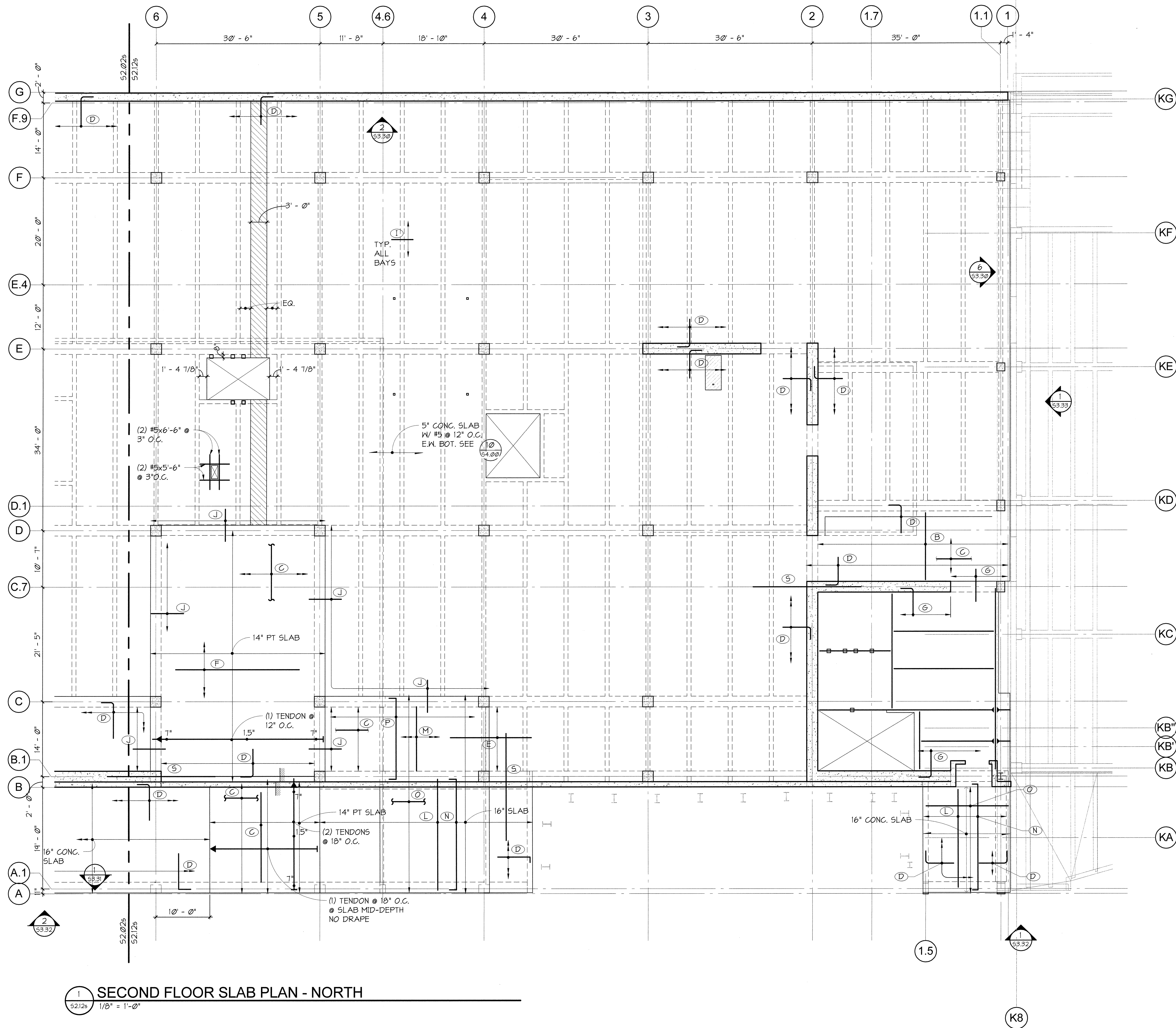

SECOND FLOOR SLAB PLAN - NORTH



811 1st Avenue, Suite 620  
Seattle, Washington 98104  
Tel: 206.255.2000

850 Pacific Avenue, Suite 1100  
Tacoma, Washington 98402  
Tel: 253.563.2200

GIFFIN · BOLTE · JURGENS  
ARCHITECTS

815 S.W. SECOND AVENUE PORTLAND, OREGON 97204  
(503) 223-0992 www.gbjaarch.com FAX (503) 294-3961

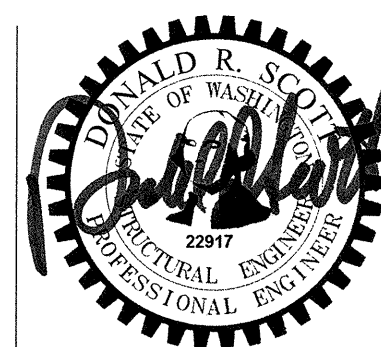

MultiCare

EMERGENCY DEPARTMENT & CANCER CENTER EXPANSION

TACOMA, WASHINGTON

Date 09-26-2008  
Scale 1/8" = 1'-0"  
Drawn By RSC  
Job No. 4034

SECOND FLOOR  
SLAB PLAN -  
NORTH

S2  
12s