



SSH JV

Milpitas Station Design Unit 023 Readiness for Construction Civil

SVBX C700

Wednesday, July 10, 2013

HALF SIZE
COPY



TYLIN INTERNATIONAL
engineers | planners | scientists

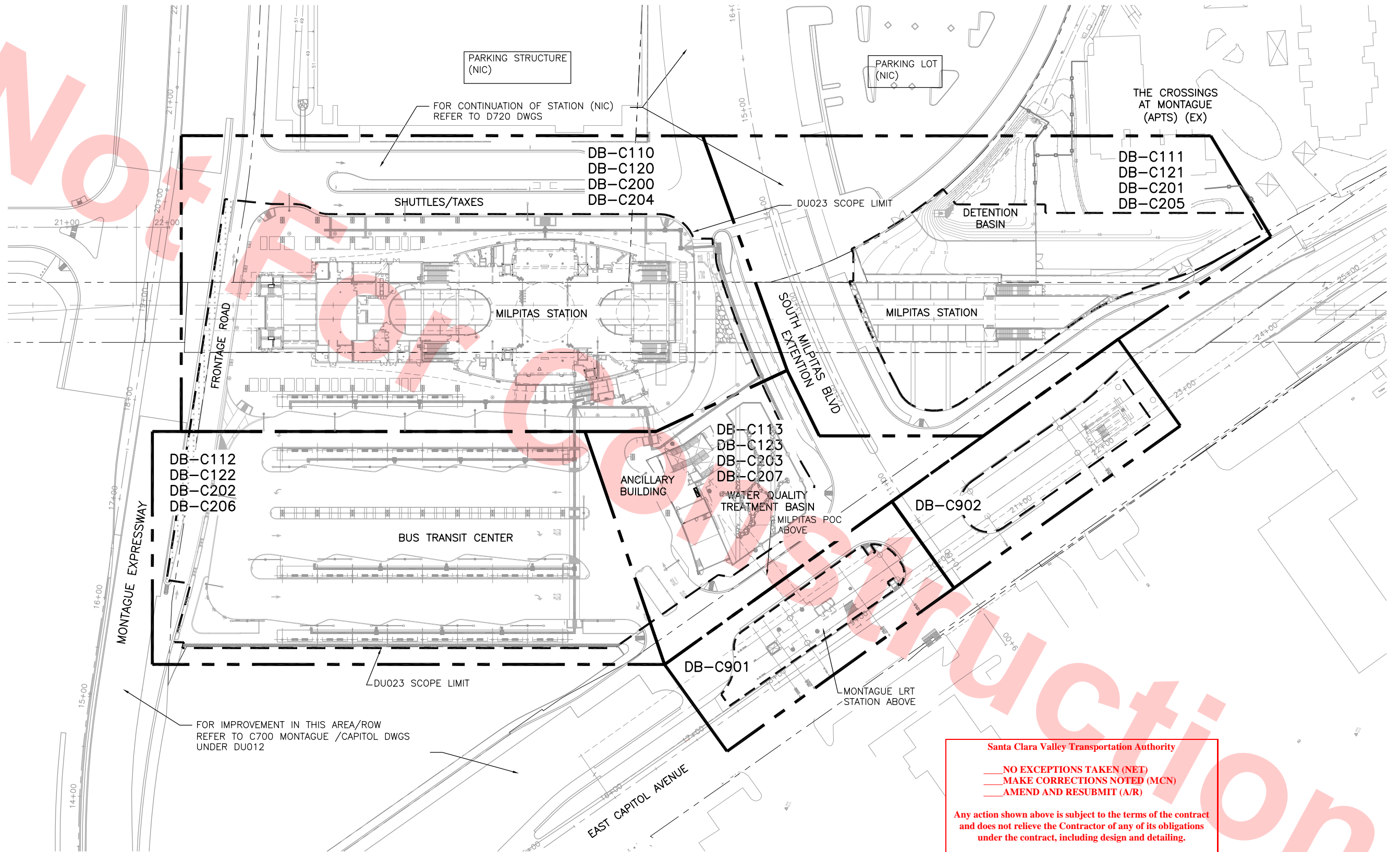
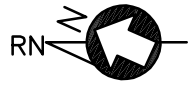

PLAN
1"=50'

Santa Clara Valley Transportation Authority

— NO EXCEPTIONS TAKEN (NET)
— MAKE CORRECTIONS NOTED (MCN)
— AMEND AND RESUBMIT (A/R)

Any action shown above is subject to the terms of the contract and does not relieve the Contractor of any of its obligations under the contract, including design and detailing.

Contract No.: DB11002F

By: _____ Date: _____



REV	DATE	BY	SUB	APP	DESCRIPTION
0	20130710				READINESS FOR CONSTRUCTION

DESIGNED BY
J. WU
DRAWN BY
J. WU
CHECKED BY
J. JI
IN CHARGE
J. JI
DATE
20130710

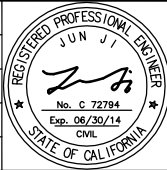

Skanska Shimmick Herzog

KAL KRISHNAN CONSULTING SERVICES
300 LAKESIDE DRIVE, SUITE #220
OAKLAND, CA 94612

1436 California Circle
Milpitas, California 95035
A Joint Venture

Lookwood, Andrews & Newnam, Inc.
A LEO A DALY COMPANY

T-Y LIN INTERNATIONAL

APPROVED *Ray Apthorn*



LINE, TRACK, STATIONS AND SYSTEMS
DESIGN UNIT 023
MILPITAS STATION
DRAWING LAYOUT INDEX

CADD FILENAME C700-S-DB-C001.dwg	
SIZE D	SCALE 1"=50'-0"
CONTRACT NO. C700	REV. 0
AREA CODE DB	SHEET NO. C001
	PAGE NO. 0018

Jun 26, 2013 - 6:25pm M:\QC PROJECTS\SVBX\5.0 Deliverables\5.2 Drawings\Milpitas Station\Civil\C700-S-DB-C002.dwg

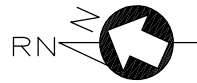

NOTES

1. FOR KEY NOTES, LEGEND AND ABBREVIATIONS SEE DB-C002.DWG.
2. CITY ENCROACH PERMIT IS REQUIRED FOR WORK WITHIN CITY'S RIGHT OF WAY OR EASEMENT PERMIT AND FOR ALL UTILITY CONNECTIONS.
3. FOR UNDERGROUND UTILITY AND EASEMENT SEE UTILITY COMPOSITION DWGS.
4. FOR UTILITY RELOCATION REFER TO UTILITY DWGS UNDER DU-012.
5. SEE DB-C300 FOR SIGNAGE AND STREET MARKING.
6. FOR HARDSCAPE FINISHES, COLOR AND SCORING SEE LANDSCAPE DWGS DB-L002.

Santa Clara Valley Transportation Authority

- NO EXCEPTIONS TAKEN (NET)
- MAKE CORRECTIONS NOTED (MCN)
- AMEND AND RESUBMIT (A/R)

Any action shown above is subject to the terms of the contract and does not relieve the Contractor of any of its obligations under the contract, including design and detailing.

Contract No.: DB11002F

By: _____ Date: _____

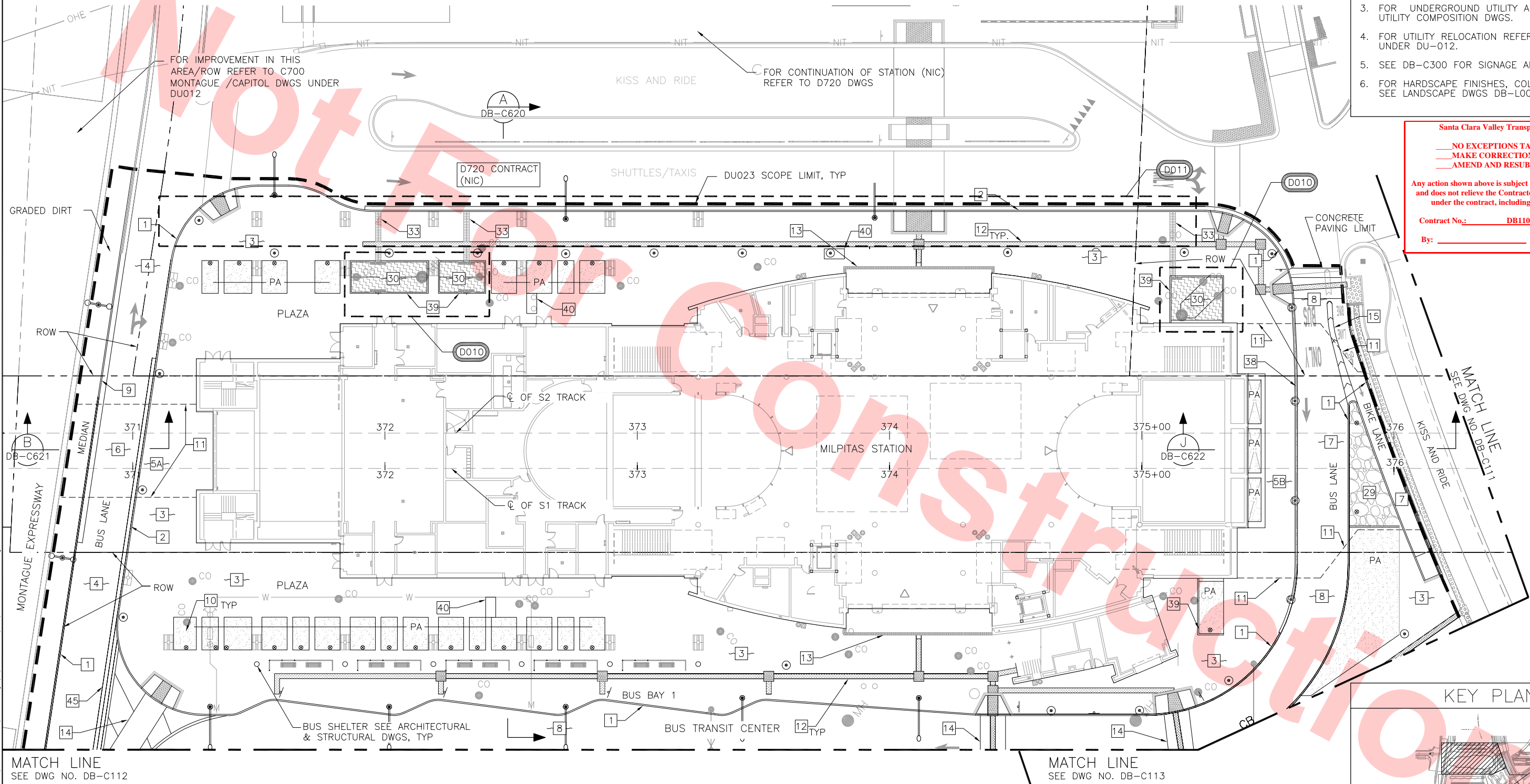



NOTES

1. FOR KEY NOTES, LEGEND AND ABBREVIATIONS SEE DB-C002.DWG.
2. CITY ENCROACH PERMIT IS REQUIRED FOR WORK WITHIN CITY'S RIGHT OF WAY OR EASEMENT PERMIT AND FOR ALL UTILITY CONNECTIONS.
3. FOR UNDERGROUND UTILITY AND EASEMENT SEE UTILITY COMPOSITION DWGS.
4. FOR UTILITY RELOCATION REFER TO UTILITY DWGS UNDER DU-012.
5. SEE DB-C300 FOR SIGNAGE AND STREET MARKING.
6. FOR HARDSCAPE FINISHES, COLOR AND SCORING SEE LANDSCAPE DWGS.

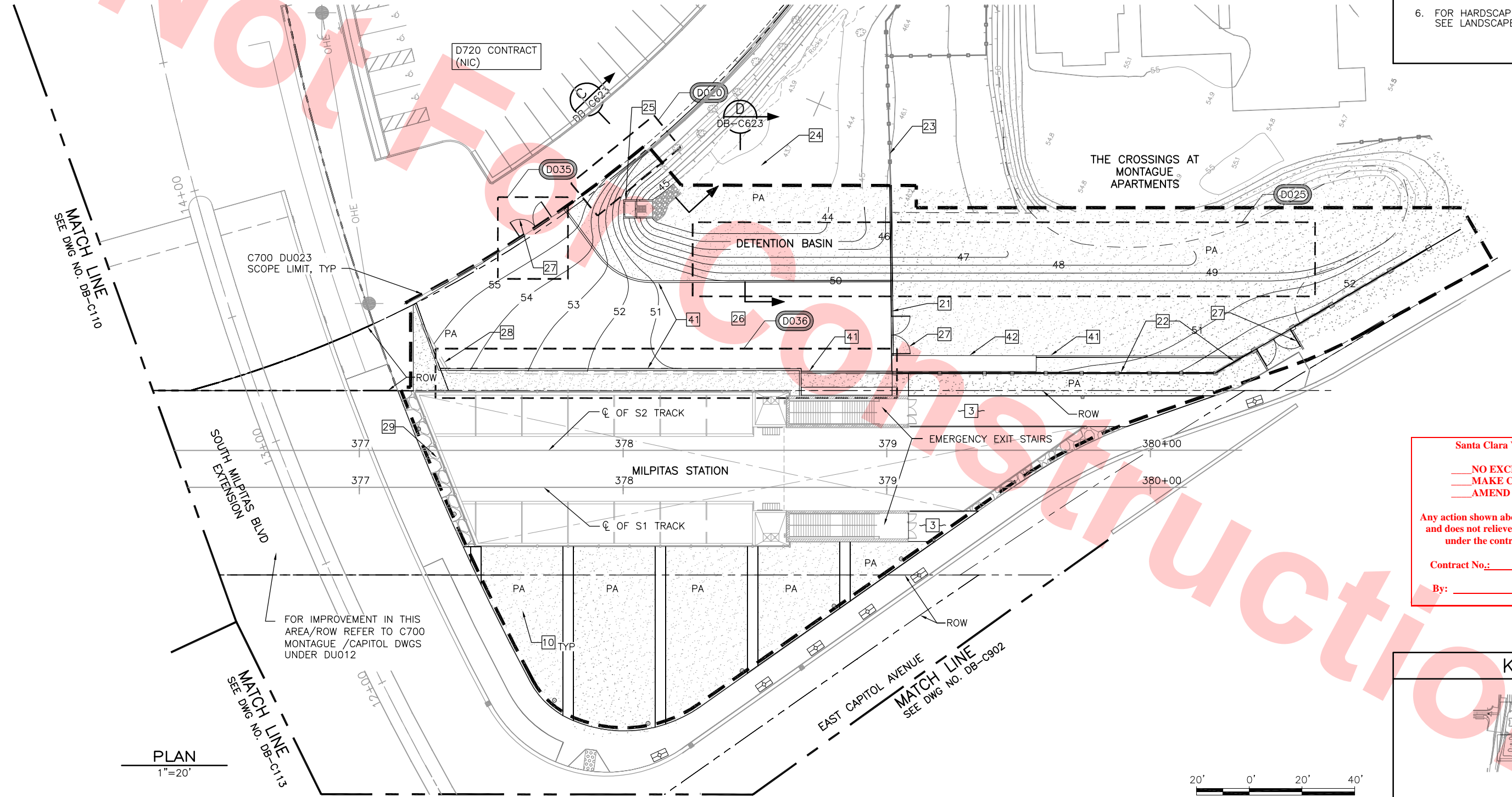

Santa Clara Valley Transportation Authority

- NO EXCEPTIONS TAKEN (NET)
- MAKE CORRECTIONS NOTED (MCN)
- AMEND AND RESUBMIT (A/R)

Any action shown above is subject to the terms of the contract and does not relieve the Contractor of any of its obligations under the contract, including design and detailing.

Contract No.: DB11002F

By: _____ Date: _____

KEY PLAN

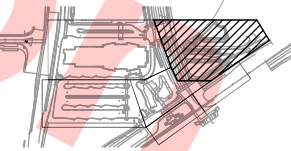

PLAN
1"=20'



MATCH LINE
SEE DWG. NO. DB-C113

DESIGNED BY	J. WU
DRAWN BY	J. WU
CHECKED BY	J. JI
IN CHARGE	J. JI
DATE	20130710

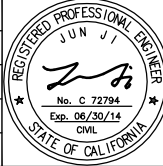

Skanska Shimmick Herzog

1436 California Circle
Milpitas, California 95035
A Joint Venture

KAL KRISHNAN CONSULTING SERVICES
300 LAKESIDE DRIVE, SUITE #220
OAKLAND, CA 94612

Lockwood, Andrews & Newnam, Inc.
A LEO A DALY COMPANY

T-Y LIN INTERNATIONAL

NOT FOR
CONSTRUCTION

BART SILICON VALLEY

BART SILICON VALLEY BERRYESSA EXTENSION

LINE, TRACK, STATIONS AND SYSTEMS
DESIGN UNIT 023
MILPITAS STATION
SITE PLAN
SHEET 2 OF 4

CADD FILENAME	C700-S-DB-C111.dwg
SIZE	D
SCALE	1"=20'
CONTRACT NO.	C700
REV.	0
AREA CODE	DB
SHEET NO.	C111
PAGE NO.	0021

Jun 26, 2013 10:15am W:\OC PROJECTS\SVB\5.0 Deliverables\5.2 Drawings\Milpitas Station\Civil\C700-S-DB-C111.dwg



FOR IMPROVEMENT IN THIS AREA/ROW
REFER TO C700 MONTAGUE /CAPITOL DWGS
UNDER DU012.

MATCH LINE
SEE DWG NO. DB-C110

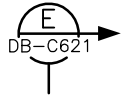

GRADED DIRT
MEDIAN

MONTAGUE EXPRESSWAY
DB-C621

FRONTAGE ROAD

SIDEWALK/MEDIAN

ROW

BUS SHELTER REFER TO
ARCHITECTURAL DWGS, TYP

BUS TRANSIT CENTER

TYP 16

TYP 34

TYP 16

TYP 16

TYP 16

BUS BAY 3

BUS BAY 4

MATCH LINE
SEE DWG NO. DB-C113

CAPITAL AVENUE

PLAN
1"=20'



NOTES

1. FOR KEY NOTES, LEGEND AND ABBREVIATIONS SEE DB-C002.DWG.
2. CITY ENCROACH PERMIT IS REQUIRED FOR WORK WITHIN CITY'S RIGHT OF WAY OR EASEMENT PERMIT AND FOR ALL UTILITY CONNECTIONS.
3. FOR UNDERGROUND UTILITY AND EASEMENT SEE UTILITY COMPOSITION DWGS.
4. FOR UTILITY RELOCATION REFER TO UTILITY DWGS UNDER DU-012.
5. SEE DB-C300 FOR SIGNAGE AND STREET MARKING.
6. FOR HARDSCAPE FINISHES, COLOR AND SCORING SEE LANDSCAPE DWGS DB-L002.

Santa Clara Valley Transportation Authority

NO EXCEPTIONS TAKEN (NET)
MAKE CORRECTIONS NOTED (MCN)
AMEND AND RESUBMIT (A/R)

Any action shown above is subject to the terms of the contract
and does not relieve the Contractor of any of its obligations
under the contract, including design and detailing.

Contract No.: DB11002F

By: _____ Date: _____

KEY PLAN

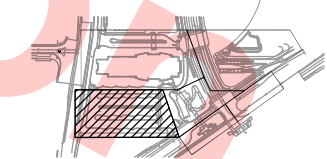

Jun 26, 2013 10:28am M:\OC PROJECTS\SVB\5.0 Deliverables\5.2 Drawings\Milpitas Station\Civil\C700-S-DB-C112.dwg

REV	DATE	BY	SUB	APP	DESCRIPTION
0	20130710				READINESS FOR CONSTRUCTION

DESIGNED BY
J. WU
DRAWN BY
J. WU
CHECKED BY
J. JI
IN CHARGE
J. JI
DATE
20130710



Skanska
Shimmick
Herzog
KAL KRISHNAN CONSULTING SERVICES
300 LAKESIDE DRIVE, SUITE #220
OAKLAND, CA 94612

1436 California Circle
Milpitas, California 95035
A Joint Venture
Lockwood, Andrews
& Newnam, Inc.
T-Y LIN INTERNATIONAL
APPROVED

BART
SILICON VALLEY
BART SILICON VALLEY BERRYESSA EXTENSION

LINE, TRACK, STATIONS AND SYSTEMS
DESIGN UNIT 023
MILPITAS STATION
SITE PLAN
SHEET 3 OF 4

CADD FILENAME C700-S-DB-C112.dwg	CONTRACT NO. C700	REV. 0
AREA CODE DB	SHEET NO. C112	PAGE NO. 0022

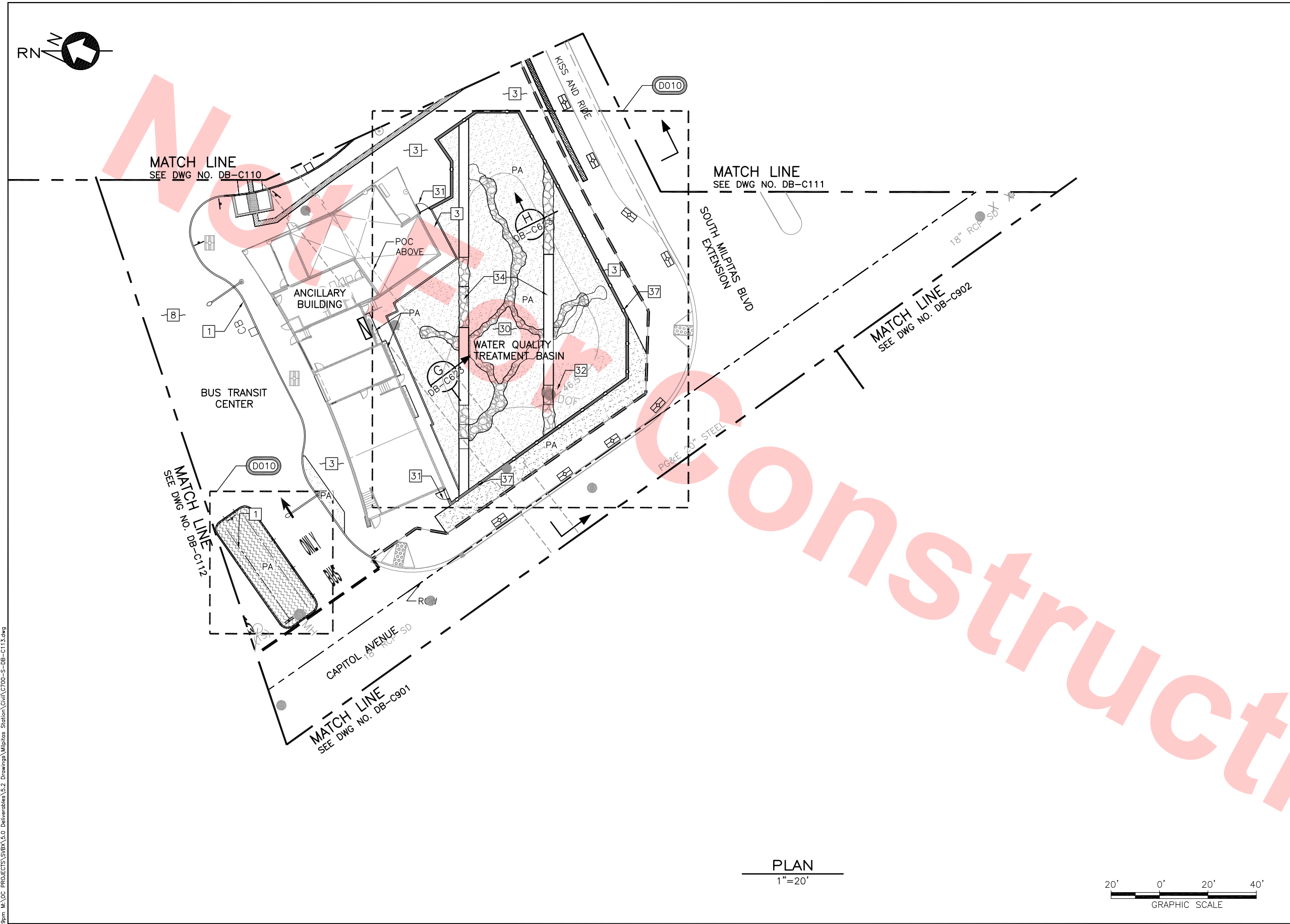

NOTES

1. FOR KEY NOTES, LEGEND AND ABBREVIATIONS SEE DB-C002.DWG.
2. CITY ENCROACH PERMIT IS REQUIRED FOR WORK WITHIN CITY'S RIGHT OF WAY OR EASEMENT PERMIT AND FOR ALL UTILITY CONNECTIONS.
3. FOR UNDERGROUND UTILITY AND EASEMENT SEE UTILITY COMPOSITION DWGS.
4. FOR UTILITY RELOCATION REFER TO UTILITY DWGS UNDER DU-012.
5. SEE DB-C300 FOR SIGNAGE AND STREET MARKING.
6. FOR HARDSCAPE FINISHES, COLOR AND SCORING SEE LANDSCAPE DWGS DB-L002.

Santa Clara Valley Transportation Authority

- ___ NO EXCEPTIONS TAKEN (NET)
- ___ MAKE CORRECTIONS NOTED (MCN)
- ___ AMEND AND RESUBMIT (A/R)

Any action shown above is subject to the terms of the contract and does not relieve the Contractor of any of its obligations under the contract, including design and detailing.

Contract No.: DB11002F

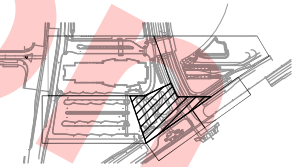

By: _____ Date: _____

KEY PLAN



PLAN
1"=20'



						DESIGNED BY J. WU		 1436 California Circle Milpitas, California 95035 A Joint Venture		 T-Y LIN INTERNATIONAL A LEO A DALY COMPANY	 BART SILICON VALLEY BERRYESSA EXTENSION	LINE, TRACK, STATIONS AND SYSTEMS DESIGN UNIT 023 MILPITAS STATION SITE PLAN SHEET 4 OF 4	CADD FILENAME C700-S-DB-C113.dwg SIZE SCALE D 1"=20' CONTRACT NO. C700 AREA CODE SHEET NO. PAGE NO. DB C113 0023					
0	20130710				DRAWN BY J. WU													
					CHECKED BY J. JI													
					IN CHARGE J. JI													
REV	DATE	BY	SUB	APP	DESCRIPTION	DATE	SUBMITTED		APPROVED									
					20130710													

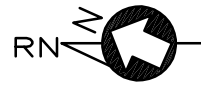

FOR IMPROVEMENT IN THIS AREA/ROW
REFER TO C700 MONTAGUE /CAPITOL DWGS
UNDER SEPARATE DESIGN UNIT SUBMITTAL

FOR CONTINUATION OF STATION (NIC)
REFER TO D720 DWGS

NOTES

1. SEE LANDSCAPE PLANS FOR TREE GRATE DETAILS.
2. SEE LANDSCAPE PLANS FOR HARDSCAPE FINISHES, SCORING AND COLOR.
3. FOR KEY NOTES, LEGEND AND ABBREVIATIONS SEE DB-C002.
4. FOR TREE GRATES WITHOUT HORIZONTAL CONTROL REFER TO LANDSCAPE PLANS FOR LOCATION AND DETAILS.

Santa Clara Valley Transportation Authority

NO EXCEPTIONS TAKEN (NET)
MAKE CORRECTIONS NOTED (MCN)
AMEND AND RESUBMIT (A/R)

Any action shown above is subject to the terms of the contract and does not relieve the Contractor of any of its obligations under the contract, including design and detailing.

Contract No.: DB11002F

By: _____ Date: _____

MATCH LINE
SEE DWG NO. DB-C121

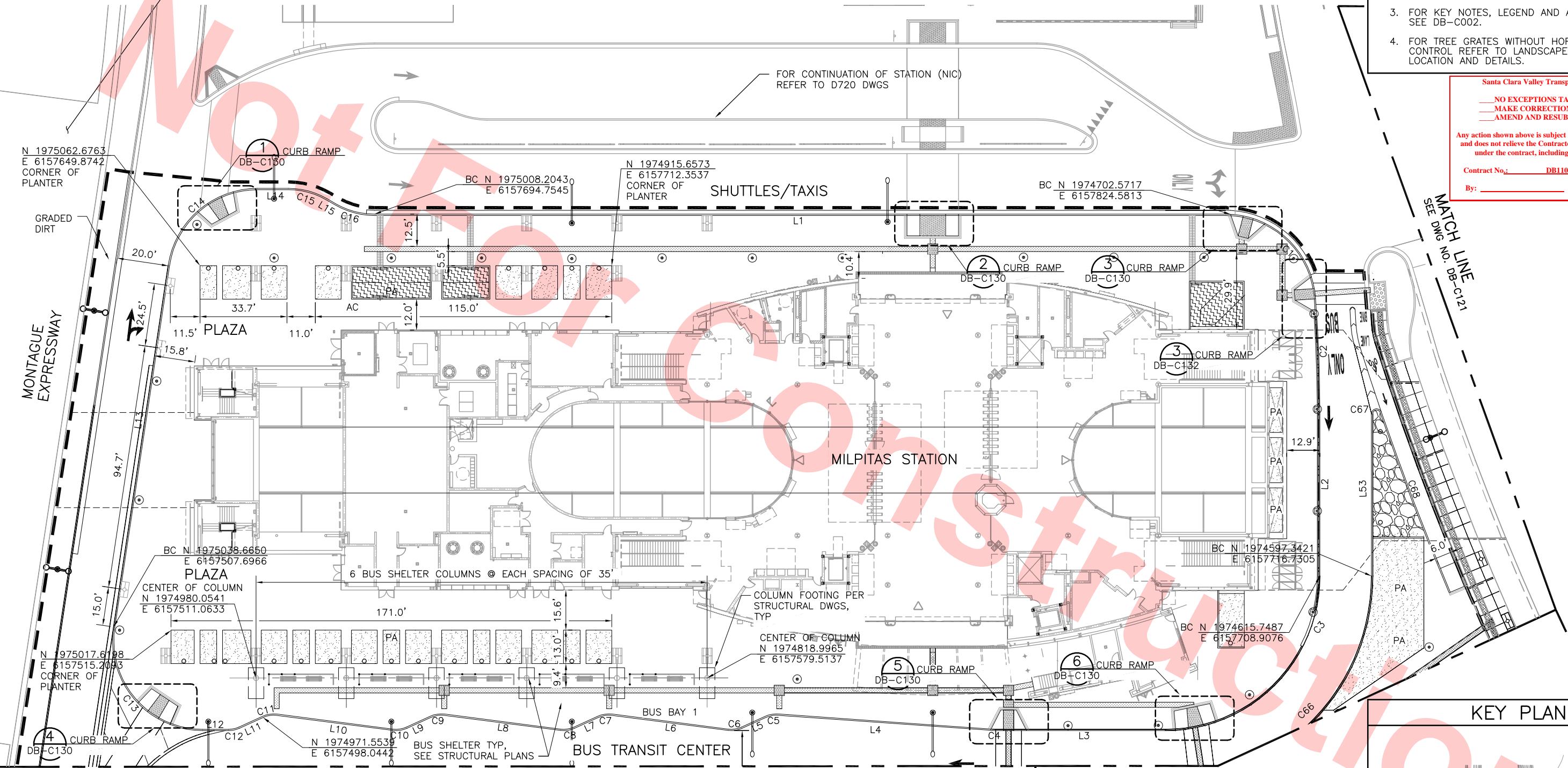

MATCH LINE
SEE DWG NO. DB-C122

MATCH LINE
SEE DWG NO. DB-C123

PLAN
1"=20'



KEY PLAN

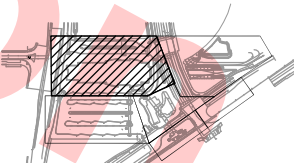

Jun 26, 2013 10:41am M:\OC PROJECTS\SVB\5.0 Deliverables\5.2 Drawings\Milpitas Station\Civil\C700-S-DB-C120.dwg

REV	DATE	BY	SUB	APP	DESCRIPTION
0	20130710				READINESS FOR CONSTRUCTION

DESIGNED BY
C. O'GARA
DRAWN BY
C. O'GARA
CHECKED BY
J. WU
IN CHARGE
J. JI
DATE
20130710



Skanska
Shimmick
Herzog
KAL KRISHNAN CONSULTING SERVICES
300 LAKESIDE DRIVE, SUITE #220
OAKLAND, CA 94612

1436 California Circle
Milpitas, California 95035
A Joint Venture
Lockwood, Andrews
& Newnam, Inc.
T-Y LIN INTERNATIONAL
APPROVED

BART
SILICON VALLEY
BART SILICON VALLEY BERRYESSA EXTENSION

LINE, TRACK, STATIONS AND SYSTEMS
DESIGN UNIT 023
MILPITAS STATION
LAYOUT PLAN
SHEET 1 OF 4

CADD FILENAME C700-S-DB-C120.dwg	REV. 0
SIZE D	SCALE 1"=20'
CONTRACT NO. C700	SHEET NO. C120
AREA CODE DB	PAGE NO. 0024



NOTES

1. SEE LANDSCAPE PLANS FOR TREE GRATE DETAILS.
2. SEE LANDSCAPE PLANS FOR HARDSCAPE FINISHES AND SCORING.
3. FOR KEY NOTES, LEGEND AND ABBREVIATIONS SEE DB-C002.

Santa Clara Valley Transportation Authority

- NO EXCEPTIONS TAKEN (NET)
- MAKE CORRECTIONS NOTED (MCN)
- AMEND AND RESUBMIT (A/R)

Any action shown above is subject to the terms of the contract and does not relieve the Contractor of any of its obligations under the contract, including design and detailing.

Contract No.: DB11002F

By: _____ Date: _____

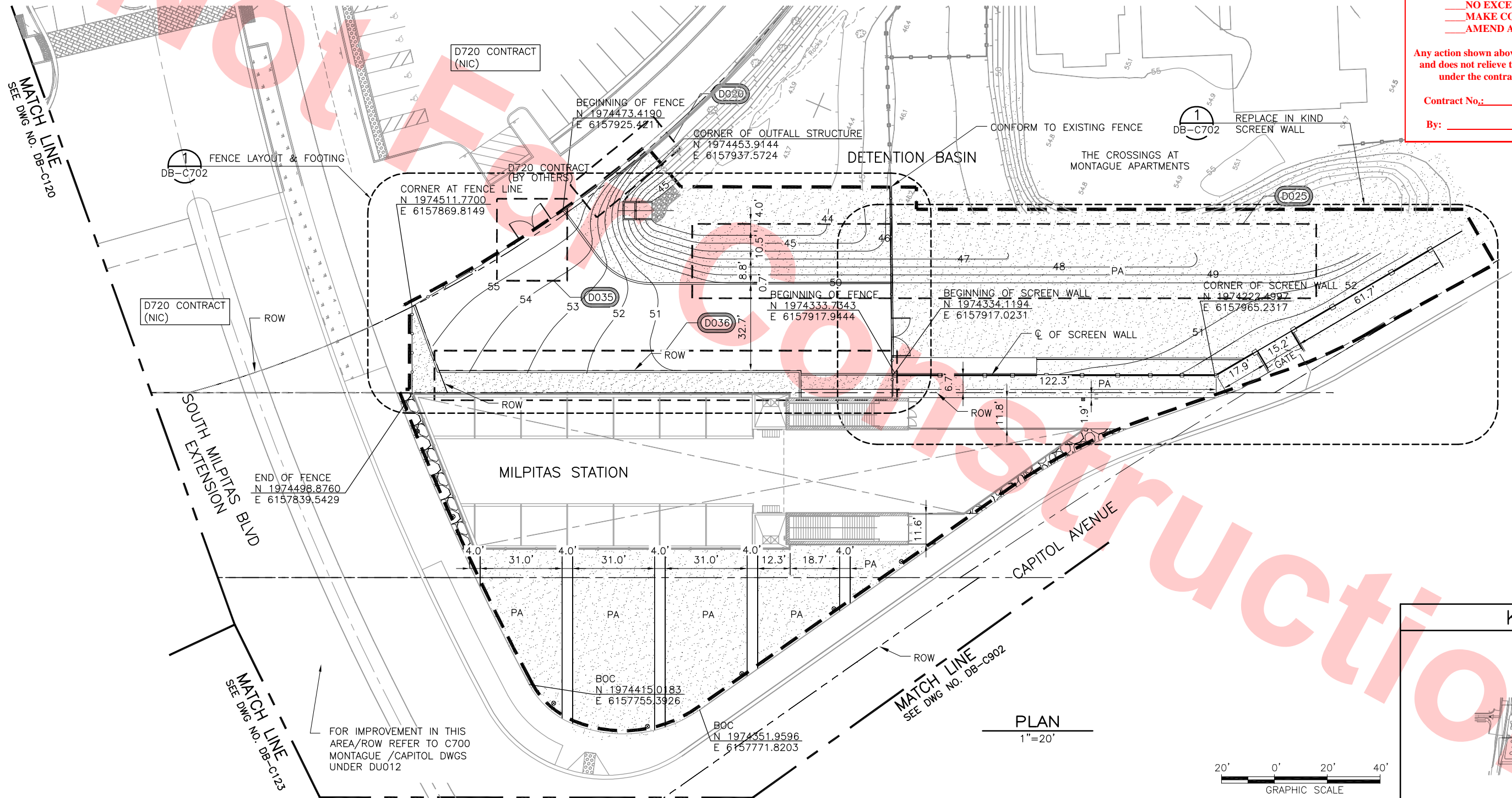

KEY PLAN

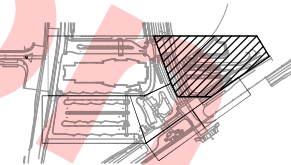

MATCH LINE
SEE DWG. NO. DB-C123

PLAN
1"=20'



DESIGNED BY C. O'GARA
DRAWN BY C. O'GARA
CHECKED BY J. WU
IN CHARGE J. JI
DATE 20130710

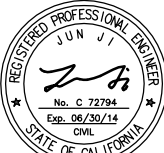

Skanska Shimmick Herzog

1436 California Circle
Milpitas, California 95035
A Joint Venture

KAL KRISHNAN CONSULTING SERVICES
300 LAKESIDE DRIVE, SUITE #220
OAKLAND, CA 94612

Lockwood, Andrews & Newnam, Inc.
A LEI A DALY COMPANY

T-Y LIN INTERNATIONAL



LINE, TRACK, STATIONS AND SYSTEMS
DESIGN UNIT 023
MILPITAS STATION
LAYOUT PLAN
SHEET 2 OF 4

CADD FILENAME C700-S-DB-C121.dwg		
SIZE D	SCALE 1"=20'	
CONTRACT NO. C700		REV. 0
AREA CODE DB	SHEET NO. C121	PAGE NO. 0025

Jun 26, 2013 10:46am M:\OC PROJECTS\SVB\5.0 Deliverables\5.2 Drawings\Milpitas Station\Civil\C700-S-DB-C121.dwg



FOR IMPROVEMENT IN THIS AREA/ROW
REFER TO C700 MONTAGUE /CAPITOL DWGS
UNDER SEPARATE DESIGN UNIT SUBMITTAL

MATCH LINE
SEE DWG NO. DB-C120

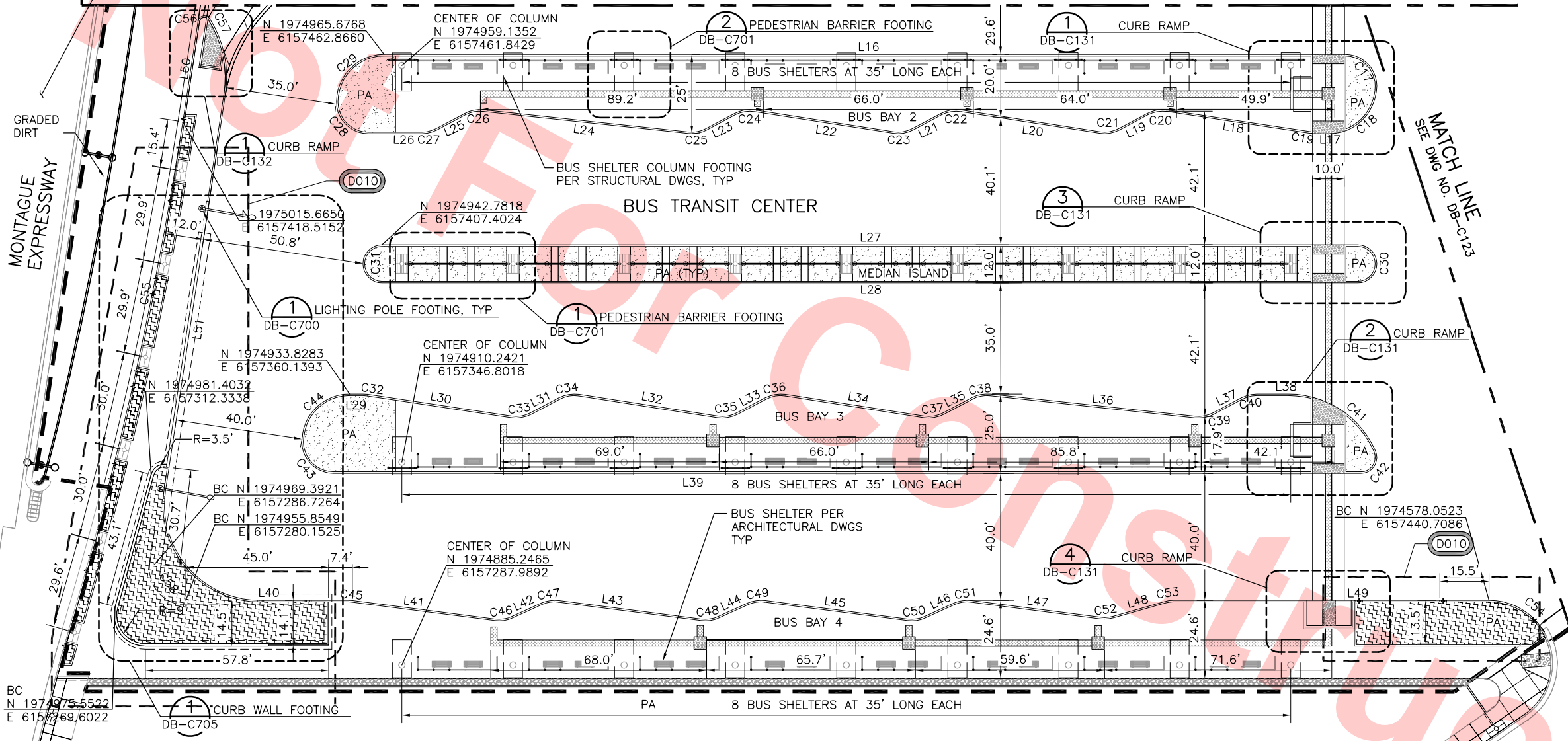

PLAN
1"=20'



NOTES

1. SEE LANDSCAPE PLANS FOR TREE GRATE DETAILS.
2. SEE LANDSCAPE PLANS FOR HARDSCAPE FINISHES, SCORING AND COLOR.
3. FOR KEY NOTES, LEGEND AND ABBREVIATIONS SEE DB-C002.
4. FOR TREE GRATES WITHOUT HORIZONTAL CONTROL SEE LANDSCAPE PLANS FOR LOCATION AND DETAILS.

Santa Clara Valley Transportation Authority

- NO EXCEPTIONS TAKEN (NET)
- MAKE CORRECTIONS NOTED (MCN)
- AMEND AND RESUBMIT (A/R)

Any action shown above is subject to the terms of the contract and does not relieve the Contractor of any of its obligations under the contract, including design and detailing.

Contract No.: DB11002F

By: _____ Date: _____

KEY PLAN

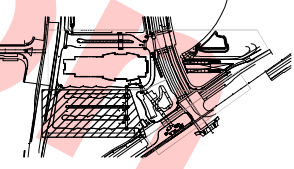

Jun 26, 2013 10:50am M:\OC PROJECTS\SVB\5.0 Deliverables\5.2 Drawings\Milpitas Station\Civil\C700-S-DB-C122.dwg

REV	DATE	BY	SUB	APP	DESCRIPTION
0	20130710				READINESS FOR CONSTRUCTION

DESIGNED BY
C. O'GARA
DRAWN BY
C. O'GARA
CHECKED BY
J. WU
IN CHARGE
J. JI
DATE
20130710



Skanska
Shimmick
Herzog
KAL KRISHNAN CONSULTING SERVICES
300 LAKESIDE DRIVE, SUITE #220
OAKLAND, CA 94612

1436 California Circle
Milpitas, California 95035
A Joint Venture
Lockwood, Andrews
& Newnam, Inc.
T-Y LIN INTERNATIONAL
APPROVED



LINE, TRACK, STATIONS AND SYSTEMS
DESIGN UNIT 023
MILPITAS STATION
LAYOUT PLAN
SHEET 3 OF 4

CADD FILENAME C700-S-DB-C122.dwg	REV. 0
SIZE D	SCALE 1"=20'
CONTRACT NO. C700	PAGE NO. 0026
AREA CODE DB	SHEET NO. C122



NOTES

1. SEE LANDSCAPE PLANS FOR TREE GRATE DETAILS.
2. SEE LANDSCAPE PLANS FOR HARDSCAPE FINISHES AND SCORING.
3. FOR KEY NOTES, LEGEND AND ABBREVIATIONS SEE DB-C002.

Santa Clara Valley Transportation Authority

- NO EXCEPTIONS TAKEN (NET)
- MAKE CORRECTIONS NOTED (MCN)
- AMEND AND RESUBMIT (A/R)

Any action shown above is subject to the terms of the contract and does not relieve the Contractor of any of its obligations under the contract, including design and detailing.

Contract No.: DB11002F

By: _____ Date: _____

KEY PLAN

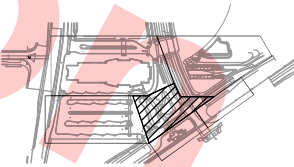

PLAN
1"=20'



Jun 26, 2013 10:54am W:\OC PROJECTS\SVB\5.0 Deliverables\5.2 Drawings\Milpitas Station\Civil\700-S-DB-C123.dwg

REV	DATE	BY	SUB	APP	DESCRIPTION
0	20130710				READINESS FOR CONSTRUCTION

DESIGNED BY
C. O'GARA
DRAWN BY
C. O'GARA
CHECKED BY
J. WU
IN CHARGE
J. JI
DATE
20130710



Skanska
Shimmick
Herzog
KAL KRISHNAN CONSULTING SERVICES
300 LAKESIDE DRIVE, SUITE #220
OAKLAND, CA 94612

1436 California Circle
Milpitas, California 95035
A Joint Venture
Lockwood, Andrews
& Newnam, Inc.
T-Y LIN INTERNATIONAL
APPROVED

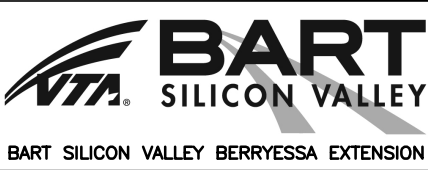

LINE, TRACK, STATIONS AND SYSTEMS
DESIGN UNIT 023
MILPITAS STATION
LAYOUT PLAN
SHEET 4 OF 4

CADD FILENAME C700-S-DB-C123.dwg	SIZE D	SCALE 1"=20'
CONTRACT NO. C700	SHEET NO. C123	REV. 0
AREA CODE DB	PAGE NO. 0027	

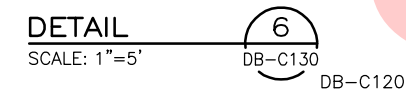
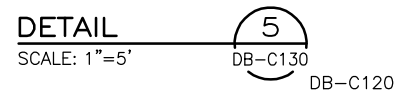
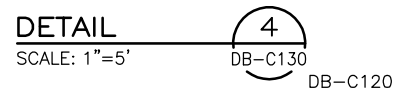
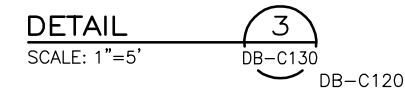
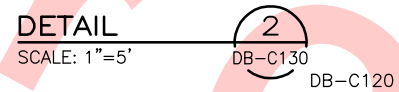
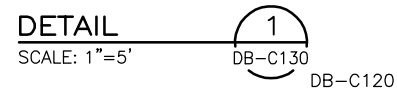

1. TACTILE GUIDE STRIP FINISH, PATTERN AND COLOR PER LANDSCAPE DRAWINGS.
2. THE CURB RAMP SHALL BE OUTLINED AS SHOWN, WITH A 1'-0" WIDE BORDER WITH 1/4" GROOVES APPROXIMATELY 3/4" ON CENTER. SEE TYPICAL RAMP DETAIL AND GROOVING DETAIL ON SHEET DB-C132.

☐ NO EXCEPTIONS TAKEN (NET)
☐ MAKE CORRECTIONS NOTED (MCN)
☐ AMEND AND RESUBMIT (A/R)

By: _____ **Date:** _____

						DESIGNED BY C. O'GARA
						DRAWN BY C. O'GARA
						CHECKED BY J. WU
						IN CHARGE J. JI
Jun 26, 2013	0	20130710			READINESS FOR CONSTRUCTION	DATE 20130710
July	REV	DATE	BY	SUB	APP	DESCRIPTION

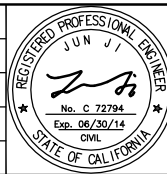

Skanska
Shimmick
Herzog

KKCS KAL KRISHNAN CONSULTING SERVICES
300 LAKESIDE DRIVE, SUITE #220
OAKLAND, CA 94612

SUBMITTED 

1436 California Circle
Milpitas, California 95035
A Joint Venture

LEN Lockwood, Andrews
& Newnam, Inc.
A LEAD & BULK COMPANY

T-Y-LIN INTERNATIONAL

APPROVED *Ry. A. Smith*



LINE, TRACK, STATIONS AND SYSTEMS
DESIGN UNIT 023
MILPITAS STATION
LAYOUT DETAILS
SHEET 1 OF 3

CADD FILENAME C700-S-DB-C130.dwg		
SIZE D	SCALE 1"=5'	
CONTRACT NO. C700		REV. 0
AREA CODE DB	SHEET NO. C130	PAGE NO. 0029

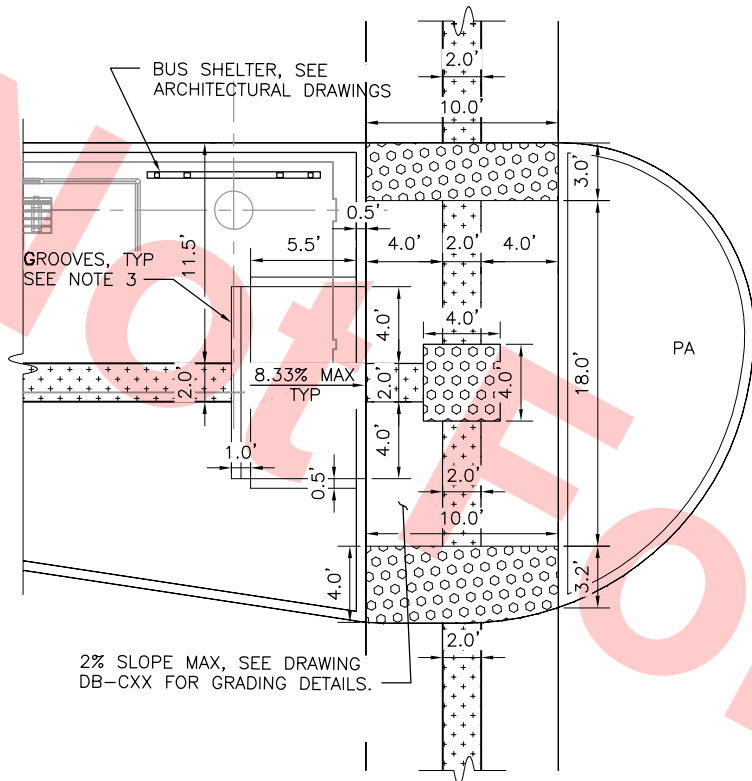

DETAIL 1
SCALE: 1"=5'
DB-C131
DB-C122

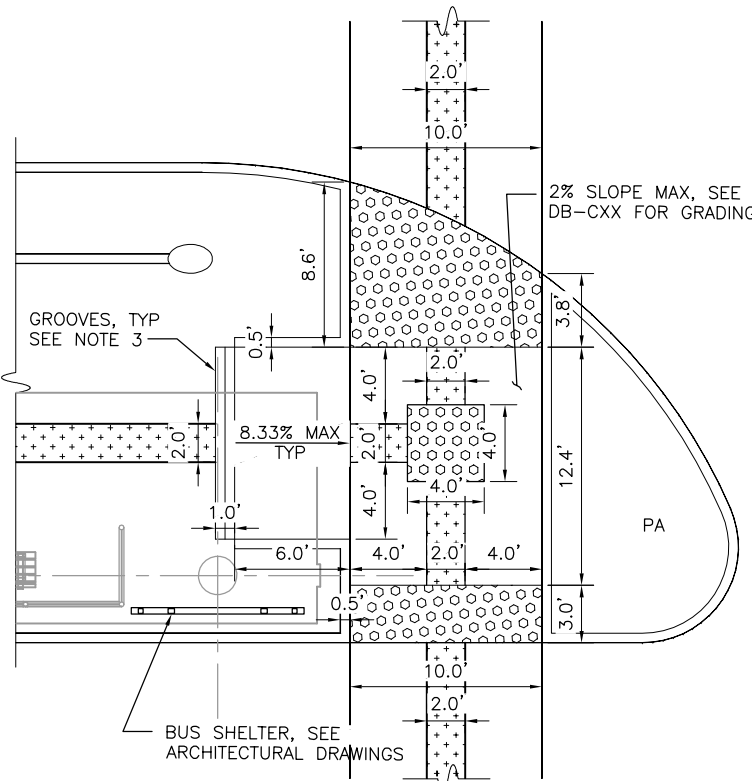

DETAIL 2
SCALE: 1"=5'
DB-C131
DB-C122

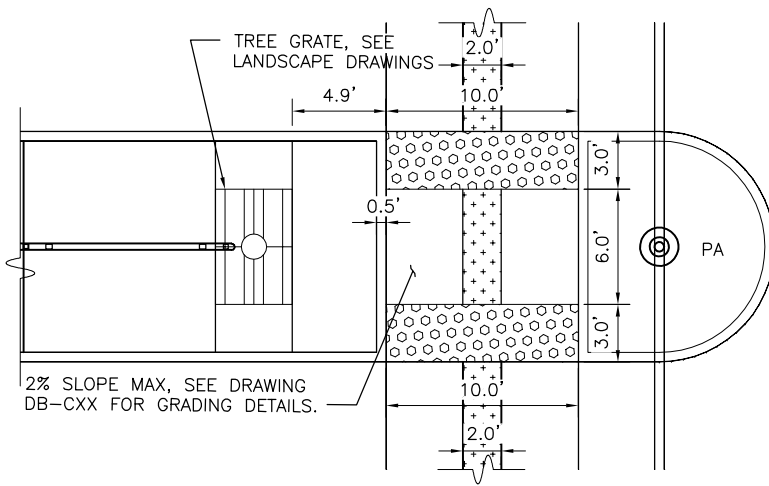

DETAIL 3
SCALE: 1"=5'
DB-C131
DB-C122

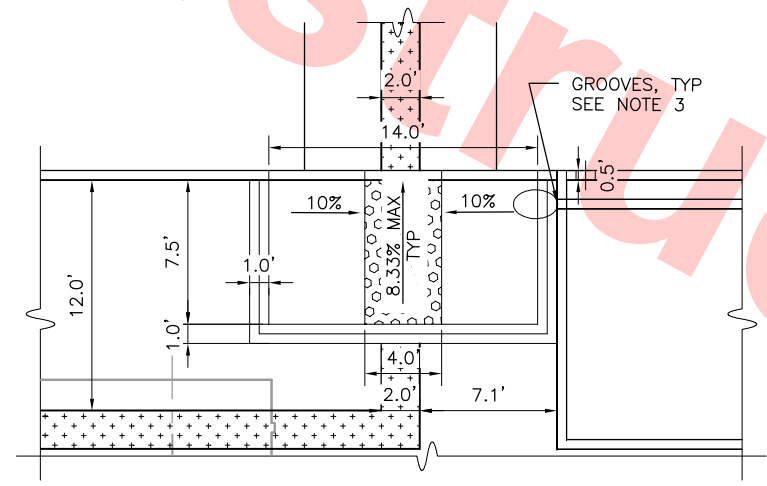

DETAIL 4
SCALE: 1"=5'
DB-C131
DB-C122

NOTES

1. SEE LANDSCAPE PLANS FOR TREE GRATE LOCATIONS.
2. SEE LANDSCAPE PLANS FOR HARDSCAPE FINISHES AND SCORING.
3. THE CURB RAMP SHALL BE OUTLINED AS SHOWN, WITH A 1'-0" WIDE BORDER WITH 1/4" GROOVES APPROXIMATELY 3/4" ON CENTER. SEE GROOVING DETAIL ON SHEET DB-C132.

Santa Clara Valley Transportation Authority

- NO EXCEPTIONS TAKEN (NET)
- MAKE CORRECTIONS NOTED (MCN)
- AMEND AND RESUBMIT (A/R)

Any action shown above is subject to the terms of the contract and does not relieve the Contractor of any of its obligations under the contract, including design and detailing.

Contract No.: DB11002F

By: Date:

Jun 26, 2013 11:02am M:\OC PROJECTS\SVB\5.0 Deliverables\5.2 Drawings\Milpitas Station\Civil\700-S-DB-C131.dwg

REV	DATE	BY	SUB	APP	DESCRIPTION
0	20130710				READINESS FOR CONSTRUCTION

DESIGNED BY
C. O'GARA
DRAWN BY
C. O'GARA
CHECKED BY
J. WU
IN CHARGE
J. JI
DATE
20130710

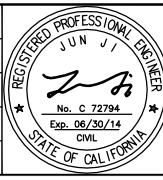

Skanska Shimmick Herzog
KAL KRISHNAN CONSULTING SERVICES
300 LAKESIDE DRIVE, SUITE #220
OAKLAND, CA 94612

1436 California Circle
Milpitas, California 95035
A Joint Venture
Lockwood, Andrews & Newnam, Inc.
T-Y LIN INTERNATIONAL
APPROVED



LINE, TRACK, STATIONS AND SYSTEMS
DESIGN UNIT 023
MILPITAS STATION
LAYOUT DETAILS
SHEET 2 OF 3

CADD FILENAME C700-S-DB-C131.dwg	SIZE D	SCALE 1"=5'
CONTRACT NO. C700	REV. 0	
AREA CODE DB	SHEET NO. C131	PAGE NO. 0030

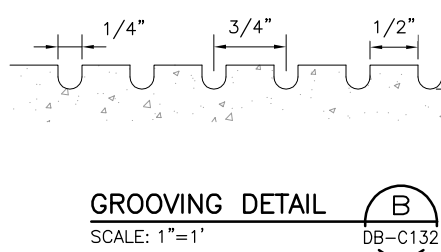
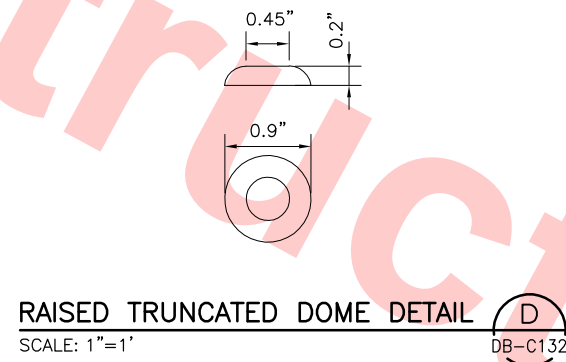
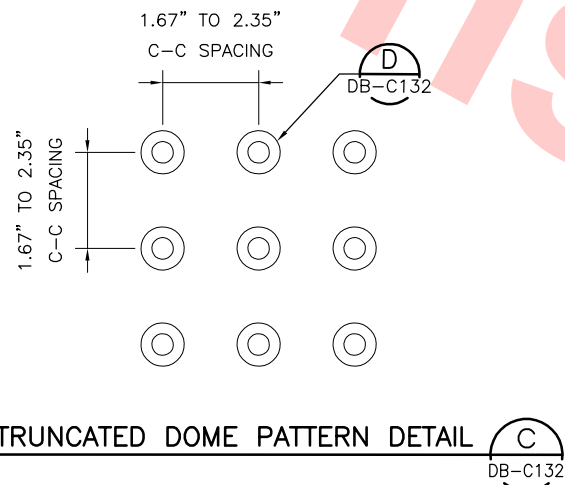
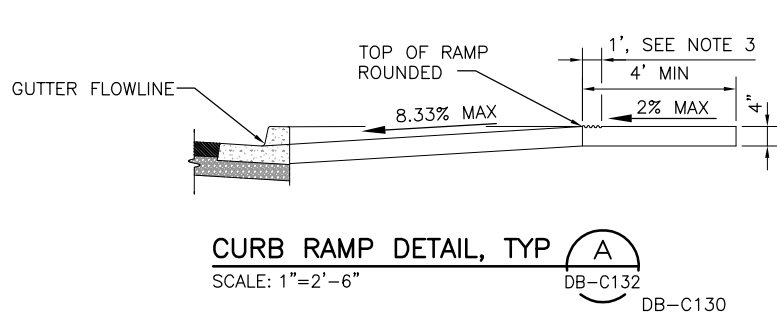
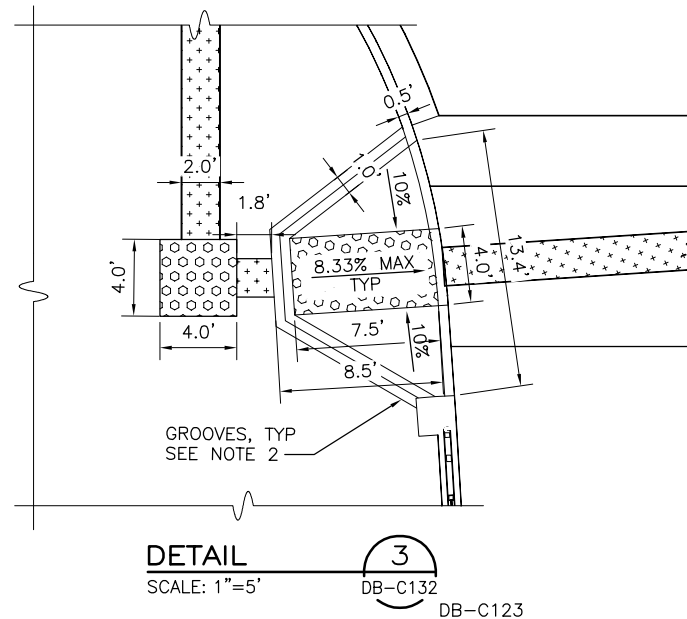
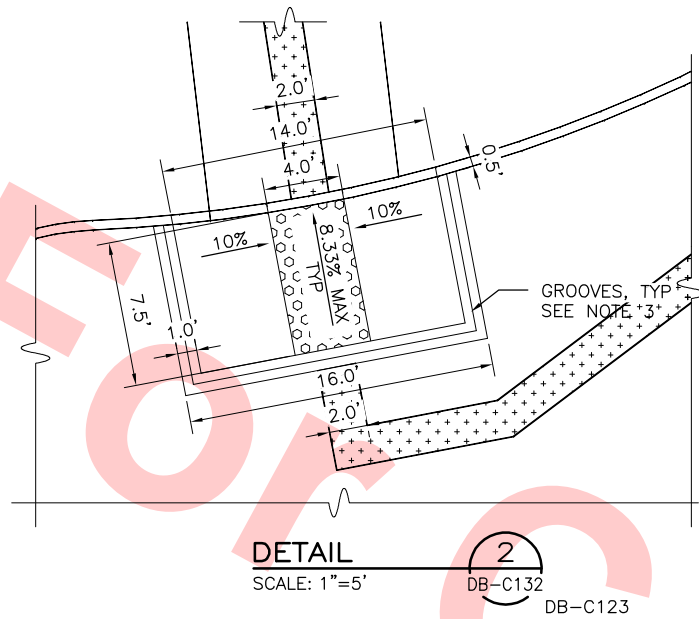
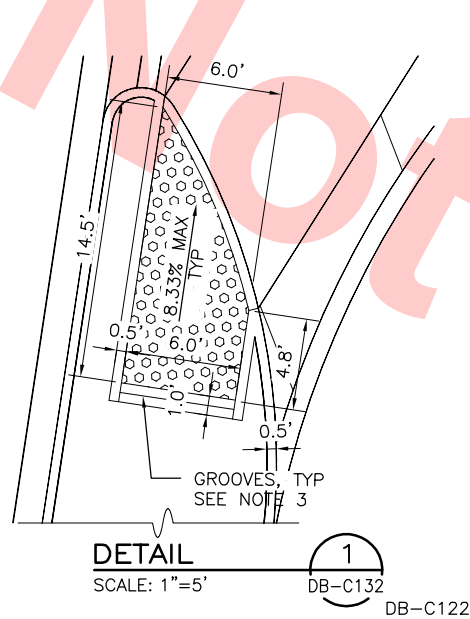

NOTES

1. SEE LANDSCAPE PLANS FOR TREE GRATE LOCATIONS.

2. SEE LANDSCAPE PLANS FOR HARDSCAPE FINISHES AND SCORING.

3. THE CURB RAMP SHALL BE OUTLINED AS SHOWN, WITH A 1'-0" WIDE BORDER WITH 1/4" GROOVES APPROXIMATELY 3/4" ON CENTER. SEE GROOVING DETAIL B ON SHEET DB-C132.

4. TRANSITIONS FROM RAMPS AND LANDING TO WALKS, GUTTERS OR STREETS SHALL BE FLUSH AND FREE OF ABRUPT CHANGES.

5. MAXIMUM SLOPES OF ADJOINING GUTTERS, THE ROAD SURFACE IMMEDIATELY ADJACENT TO THE CURB RAMP OR ACCESSIBLE ROUTE SHALL NOT EXCEED 5 PERCENT WITHIN 4'-0" OF THE TOP AND BOTTOM OF THE CURB RAMP.

6. CURB RAMPS SHALL HAVE A DETECTABLE WARNING SURFACE THAT EXTENDS THE FULL WIDTH AND FULL DEPTH, EXCLUDING FLARES OF THE RAMP. DETECTABLE WARNING SURFACES SHALL CONFORM TO THE DETAILS ON THIS PLAN AND THE REQUIREMENTS IN THE SPECIAL PROVISIONS. ADDITIONALLY, TRUNCATED DOMES SHALL BE CAST IN TACT OR EQUAL, COLOR TO BE CONTRASTING TO SIDEWALK CONCRETE AND YELLOW FOR DESIGNATED SCHOOL ROUTE CROSSINGS, SUBJECT TO THE REVIEW AND APPROVAL OF THE CITY ENGINEER, IN ALL SCHOOL COLOR SHALL BE YELLOW.

7. THE EDGE OF THE DETECTABLE WARNING SURFACE NEAREST THE STREET SHALL BE BETWEEN 6" AND 8" FROM THE GUTTER FLOWLINE.

8. THE SURFACE OF CURB RAMPS AND ITS FLARED SIDES SHALL BE OF CONTRASTING FINISH FROM THAT OF ADJACENT SIDEWALK.

9. GLUE-ON OR BOLT DOWN TACTILE WARNING PLATES SHALL NOT BE USED.

Santa Clara Valley Transportation Authority

NO EXCEPTIONS TAKEN (NET)

MAKE CORRECTIONS NOTED (MCN)

AMEND AND RESUBMIT (A/R)

Any action shown above is subject to the terms of the contract and does not relieve the Contractor of any of its obligations under the contract, including design and detailing.

Contract No.: DB11002F

By: _____ Date: _____

Jun 26, 2013 11:03am M:\OC PROJECTS\SVB\5.0 Deliverables\5.2 Drawings\Milpitas Station\Civil\700-S-DB-C132.dwg

REV	DATE	BY	SUB	APP	DESCRIPTION
0	20130710				READINESS FOR CONSTRUCTION

DESIGNED BY
C. O'GARA

DRAWN BY
C. O'GARA

CHECKED BY
J. WU

IN CHARGE
J. JI

DATE
20130710

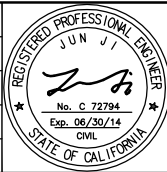

Skanska
Shimmick
Herzog

1436 California Circle
Milpitas, California 95035
A Joint Venture

KAL KRISHNAN CONSULTING SERVICES

300 LAKEVIEW DRIVE, SUITE #220
OAKLAND, CA 94612

Lockwood, Andrews
& Newnam, Inc.

T-Y LIN INTERNATIONAL

APPROVED

BART SILICON VALLEY BERRYESSA EXTENSION

LINE, TRACK, STATIONS AND SYSTEMS
DESIGN UNIT 023
MILPITAS STATION
LAYOUT DETAILS

SHEET 3 OF 3

CADD FILENAME C700-S-DB-C132.dwg	SIZE D	SCALE 1"=5'
CONTRACT NO. C700	REV. 0	
AREA CODE DB	SHEET NO. C132	PAGE NO. 0031



NOTES

- 1. FOR KEY NOTES, LEGEND AND ABBREVIATIONS SEE C002.
- 2. STORM DRAIN SERVICE STUBS SHALL BE CONNECTED TO RELOCATED STORM DRAIN MAIN SHOWN UNDER CONTRACT XXX.
- 3. ALL PLANTER AREA WITH SUBSURFACE DRAINAGE SHALL BE CONNECTED TO SITE STORM DRAIN SYSTEM AS SHOWN.

Santa Clara Valley Transportation Authority

NO EXCEPTIONS TAKEN (NET)
MAKE CORRECTIONS NOTED (MCN)
AMEND AND RESUBMIT (A/R)

Any action shown above is subject to the terms of the contract and does not relieve the Contractor of any of its obligations under the contract, including design and detailing.

Contract No.: DB11002F

By: _____ Date: _____

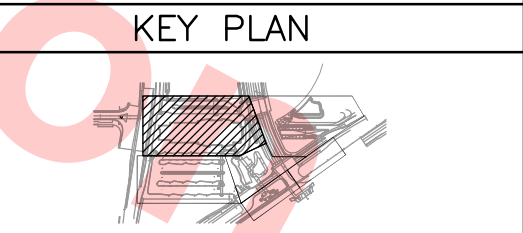
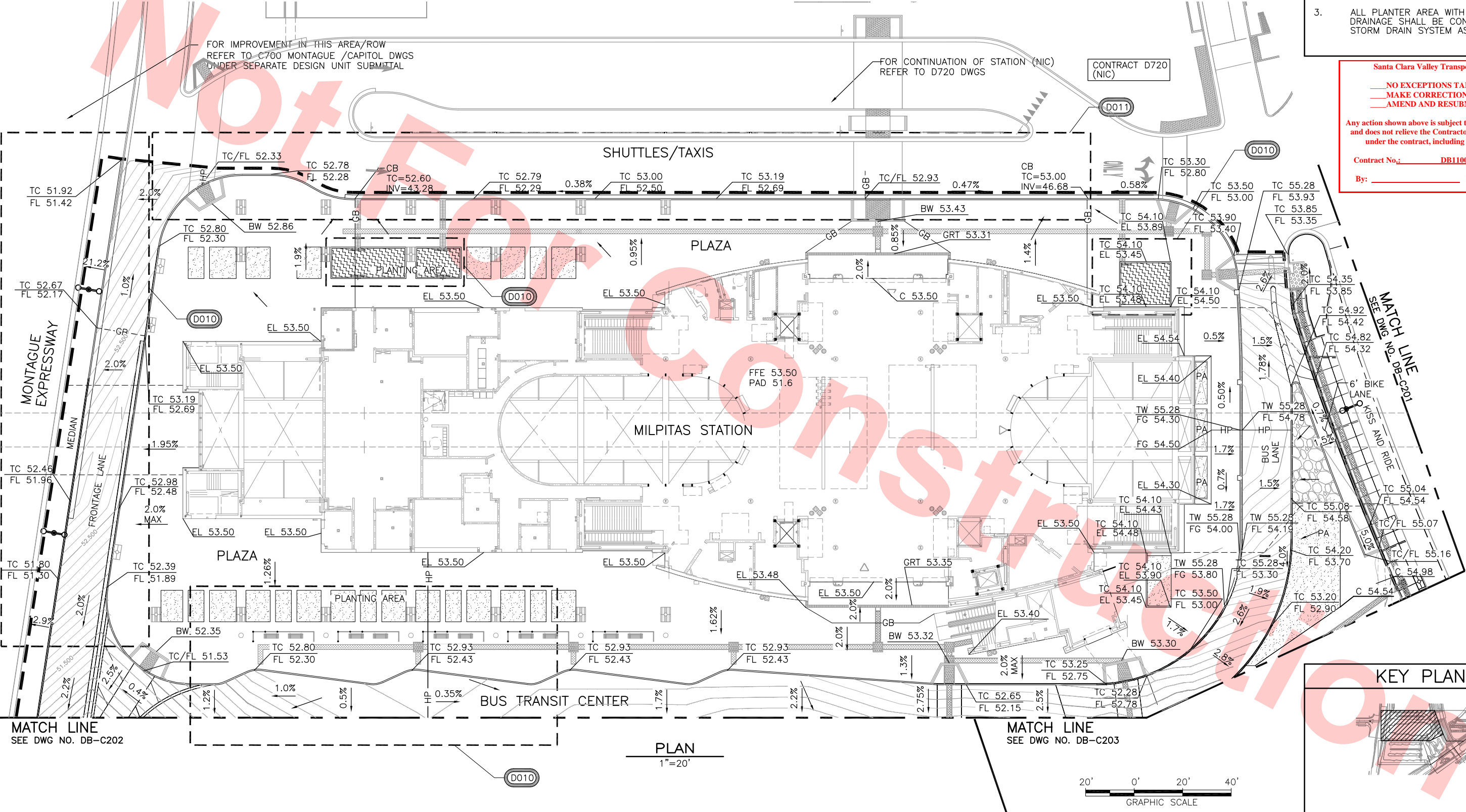

REV	DATE	BY	SUB	APP	DESCRIPTION
0	20130710				READINESS FOR CONSTRUCTION

DESIGNED BY
J. WU
DRAWN BY
J. WU
CHECKED BY
J. JI
IN CHARGE
J. JI
DATE
20130710

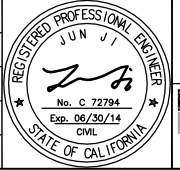

Skanska
Shimmick
Herzog

KAL KRISHNAN CONSULTING SERVICES
300 LAKESIDE DRIVE, SUITE #220
OAKLAND, CA 94612

1436 California Circle
Milpitas, California 95035
A Joint Venture

Lockwood, Andrews
& Newnam, Inc.
A LEOP A DAILY COMPANY

T-Y LIN INTERNATIONAL



LINE, TRACK, STATIONS AND SYSTEMS
DESIGN UNIT 023
MILPITAS STATION
GRADING PLAN

SHEET 1 OF 4

CADD FILENAME C700-S-DB-C200.dwg	REV. 0
SIZE D	SCALE 1"=20'
CONTRACT NO. C700	PAGE NO. 0032
AREA CODE DB	SHEET NO. C200



KEY NOTES

- 1. FOR KEY NOTES, LEGEND AND ABBREVIATIONS SEE C002.
- 2. STORM DRAIN SERVICE STUBS SHALL BE CONNECTED TO RELOCATED STORM DRAIN MAIN SHOWN UNDER CONTRACT XXX.
- 3. ALL PLANTER AREA WITH SUBSURFACE DRAINAGE SHALL BE CONNECTED TO SITE STORM DRAIN SYSTEM AS SHOWN.

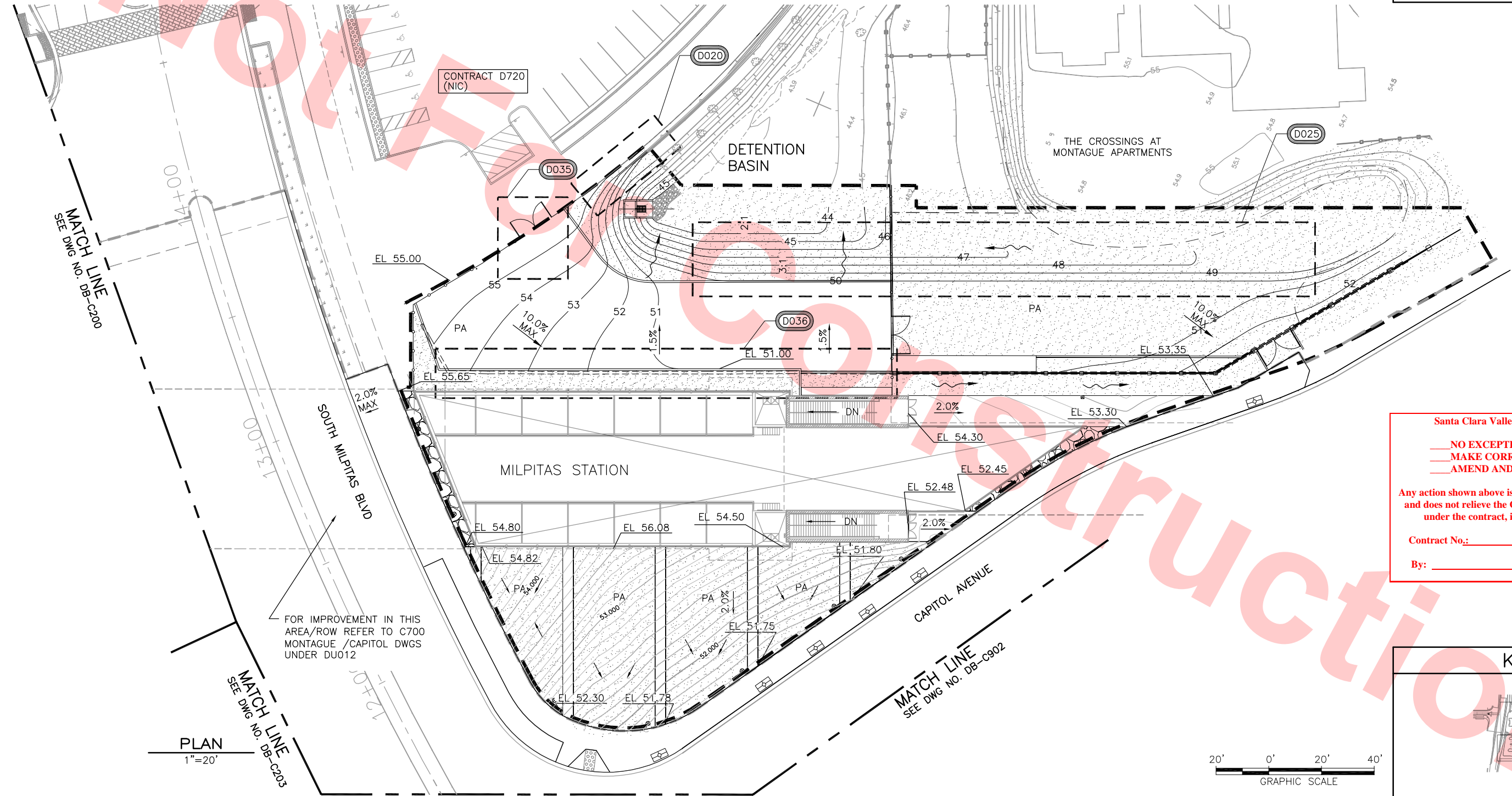

Santa Clara Valley Transportation Authority

- NO EXCEPTIONS TAKEN (NET)
- MAKE CORRECTIONS NOTED (MCN)
- AMEND AND RESUBMIT (A/R)

Any action shown above is subject to the terms of the contract and does not relieve the Contractor of any of its obligations under the contract, including design and detailing.

Contract No.: DB11002F

By: Date:

KEY PLAN

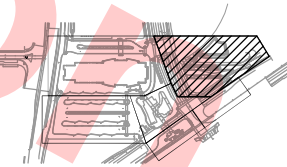

Jun 26, 2013 12:19pm M:\OC PROJECTS\SVB\5.0 Deliverables\5.2 Drawings\Milpitas Station\Civil\C700-S-DB-C201.dwg
Judy

REV	DATE	BY	SUB	APP	DESCRIPTION
0	20130710				READINESS FOR CONSTRUCTION

DESIGNED BY J. WU
DRAWN BY J. WU
CHECKED BY J. JI
IN CHARGE J. JI
DATE 20130710

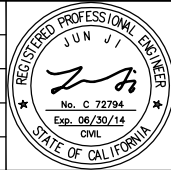

Skanska Shimmick Herzog

KAL KRISHNAN CONSULTING SERVICES
300 LAKESIDE DRIVE, SUITE #220
OAKLAND, CA 94612

1436 California Circle
Milpitas, California 95035
A Joint Venture

Lockwood, Andrews & Newnam, Inc.
A LEO A DALY COMPANY

T-Y-LIN INTERNATIONAL

NOT FOR CONSTRUCTION

BART SILICON VALLEY

BART SILICON VALLEY BERRYESSA EXTENSION

LINE, TRACK, STATIONS AND SYSTEMS
DESIGN UNIT 023
MILPITAS STATION
GRADING PLAN

SHEET 2 OF 4

CADD FILENAME C700-S-DB-C201.dwg		
SIZE D	SCALE 1"=20'	
CONTRACT NO. C700		REV. 0
AREA CODE DB	SHEET NO. C201	PAGE NO. 0033

NOTES

- FOR KEY NOTES, LEGEND AND ABBREVIATIONS SEE C002.
- STORM DRAIN SERVICE STUBS SHALL BE CONNECTED TO RELOCATED STORM DRAIN MAIN SHOWN UNDER CONTRACT XXX.
- ALL PLANTER AREA WITH SUBSURFACE DRAINAGE SHALL BE CONNECTED TO SITE STORM DRAIN SYSTEM AS SHOWN.

Santa Clara Valley Transportation Authority

- NO EXCEPTIONS TAKEN (NET)
- MAKE CORRECTIONS NOTED (MCN)
- AMEND AND RESUBMIT (A/R)

Any action shown above is subject to the terms of the contract and does not relieve the Contractor of any of its obligations under the contract, including design and detailing.

Contract No.: DB11002F

By: Date:

KEY PLAN

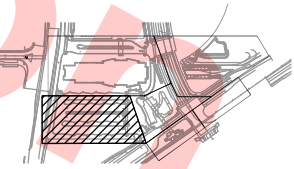

PLAN

1"=20'



Jun 26, 2013 12:53pm M:\OC PROJECTS\SVB\5.0 Deliverables\5.2 Drawings\Milpitas Station\Civil\700-S-DB-C202.dwg

REV	DATE	BY	SUB	APP	DESCRIPTION
0	20130710				READINESS FOR CONSTRUCTION

DESIGNED BY
J. WU
DRAWN BY
J. WU
CHECKED BY
J. JI
IN CHARGE
J. JI
DATE
20130710



Skanska
Shimmick
Herzog
KAL KRISHNAN CONSULTING SERVICES
300 LAKESIDE DRIVE, SUITE #220
OAKLAND, CA 94612

1436 California Circle
Milpitas, California 95035
A Joint Venture
Lockwood, Andrews
& Newnam, Inc.
T-Y LIN INTERNATIONAL
APPROVED



LINE, TRACK, STATIONS AND SYSTEMS
DESIGN UNIT 023
MILPITAS STATION
GRADING PLAN
SHEET 3 OF 4

CADD FILENAME C700-S-DB-C202.dwg	SIZE D	SCALE 1"=20'
CONTRACT NO. C700	SHEET NO. DB	REV. 0
AREA CODE C202	PAGE NO. 0034	



NOTES

- 1. FOR KEY NOTES, LEGEND AND ABBREVIATIONS SEE C002.
- 2. STORM DRAIN SERVICE STUBS SHALL BE CONNECTED TO RELOCATED STORM DRAIN MAIN SHOWN UNDER CONTRACT XXX.
- 3. ALL PLANTER AREA WITH SUBSURFACE DRAINAGE SHALL BE CONNECTED TO SITE STORM DRAIN SYSTEM AS SHOWN.

Santa Clara Valley Transportation Authority

- NO EXCEPTIONS TAKEN (NET)
- MAKE CORRECTIONS NOTED (MCN)
- AMEND AND RESUBMIT (A/R)

Any action shown above is subject to the terms of the contract and does not relieve the Contractor of any of its obligations under the contract, including design and detailing.

Contract No.: DB11002F

By: _____ Date: _____

KEY PLAN

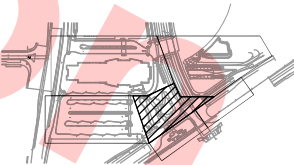

MATCH LINE
SEE DWG NO. DB-C200

MATCH LINE
SEE DWG NO. DB-C201

MATCH LINE
SEE DWG NO. DB-C902

MATCH LINE
SEE DWG NO. DB-C901

PLAN
1"=20'



Jun 27, 2013 - 8:55am MA\OC PROJECTS\SVBA\5.0 Deliverables\5.2 Drawings\Milpitas Station\Civil\700-S-DB-C203.dwg

REV	DATE	BY	SUB	APP	DESCRIPTION
0	20130710				READINESS FOR CONSTRUCTION

DESIGNED BY J. WU
DRAWN BY J. WU
CHECKED BY J. JI
IN CHARGE J. JI
DATE 20130710



Skanska
Shimmick
Herzog

1436 California Circle
Milpitas, California 95035
A Joint Venture

KAL KRISHNAN CONSULTING SERVICES
300 LAKESIDE DRIVE, SUITE #220
OAKLAND, CA 94612

Lockwood, Andrews & Newnam, Inc.
A LEOP A DAILY COMPANY

T-Y LIN INTERNATIONAL

BART
SILICON VALLEY

BART SILICON VALLEY BERRYESSA EXTENSION

LINE, TRACK, STATIONS AND SYSTEMS
DESIGN UNIT 023
MILPITAS STATION
GRADING PLAN
SHEET 4 OF 4

CADD FILENAME C700-S-DB-C203.dwg		
SIZE D	SCALE 1"=20'	
CONTRACT NO. C700		REV. 0
AREA CODE DB	SHEET NO. C203	PAGE NO. 0035



KEY NOTES

1. FOR KEY NOTES, LEGEND AND ABBREVIATIONS SEE C002.
2. FOR UTILITY RELOCATIONS SEE UTILITY DWGS UNDER DU012.
3. FOR DRAINAGE AT EAST SIDE OF STATION, AND OTHER UTILITIES, SEE UTILITY COMPOSITE PLAN FOR DETAILS.
4. FOR STORM DRAIN AND STUBS FROM BUILDINGS MECHANICAL DWGS.
5. ALL PLANTING AREA WITH SUBSURFACE DRAINAGE SHALL BE CONNECTED TO SITE STORM DRAIN SYSTEM AS SHOWN, SEE DETAILS ON DB-C222.
6. UNDERDRAIN UNDER TREE GRATES SHALL BE CONNECTED TO SITE DRAINAGE SYSTEM AS SHOWN.

Santa Clara Valley Transportation Authority

- NO EXCEPTIONS TAKEN (NET)
- MAKE CORRECTIONS NOTED (MCN)
- AMEND AND RESUBMIT (A/R)

Any action shown above is subject to the terms of the contract and does not relieve the Contractor of any of its obligations under the contract, including design and detailing.

Contract No.: DB11002F

By: _____ Date: _____

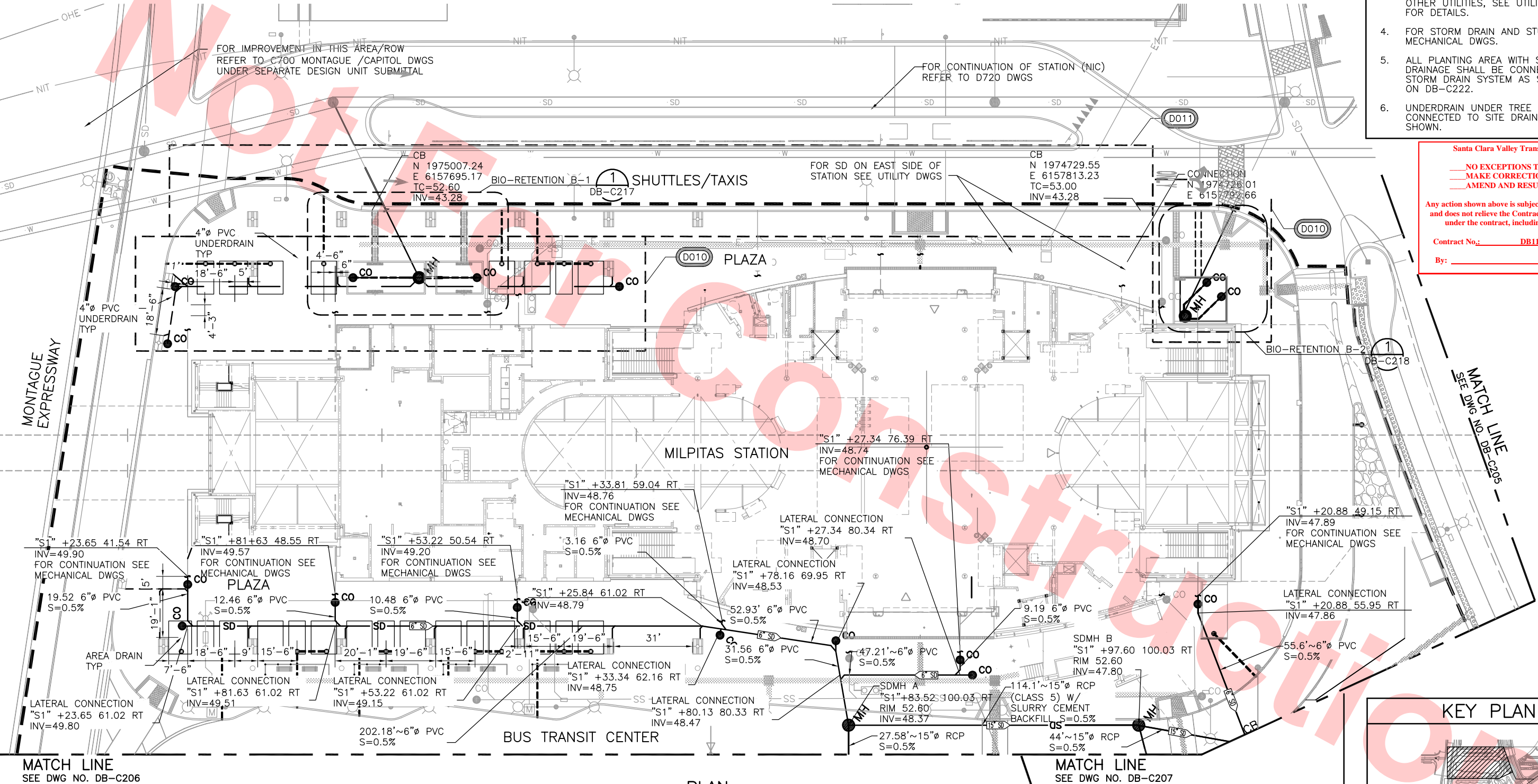

KEY PLAN

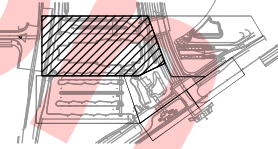

PLAN
1"=20'



Jun 26, 2013 - 5:46pm MA:UC PROJECTS\SVBA\5.0 Deliverables\5.2 Drawings\Milpitas Station\Civil\7100-S-DB-C204.dwg

REV	DATE	BY	SUB	APP	DESCRIPTION
0	20130710				READINESS FOR CONSTRUCTION

DESIGNED BY
J. WU
DRAWN BY
J. WU
CHECKED BY
J. JI
IN CHARGE
J. JI
DATE
20130710



Skanska Shimmick Herzog
KAL KRISHNAN CONSULTING SERVICES
300 LAKESIDE DRIVE, SUITE #220
OAKLAND, CA 94612

1436 California Circle
Milpitas, California 95035
A Joint Venture
Lockwood, Andrews & Newnam, Inc.
T-Y LIN INTERNATIONAL
APPROVED *Ry Apolunth*

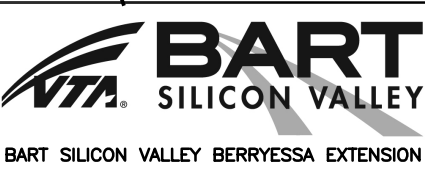

LINE, TRACK, STATIONS AND SYSTEMS
DESIGN UNIT 023
MILPITAS STATION
DRAINAGE PLAN
SHEET 1 OF 4

CADD FILENAME C700-S-DB-C204.dwg	REV.
SIZE SCALE D 1"=20'	0
CONTRACT NO. C700	
AREA CODE DB	PAGE NO. 0036
SHEET NO. C204	



KEY NOTES

1. FOR KEY NOTES, LEGEND AND ABBREVIATIONS SEE C002.
2. FOR UTILITY RELOCATIONS SEE UTILITY DWGS UNDER DU012.
3. FOR DRAINAGE AT EAST SIDE OF STATION, AND OTHER UTILITIES, SEE UTILITY COMPOSITE PLAN FOR DETAILS.
4. FOR STORM DRAIN AND STUBS FROM BUILDINGS MECHANICAL DWGS.
5. ALL PLANTING AREA WITH SUBSURFACE DRAINAGE SHALL BE CONNECTED TO SITE STORM DRAIN SYSTEM AS SHOWN, SEE DETAILS ON DB-C222.
6. UNDERDRAIN UNDER TREE GRATES SHALL BE CONNECTED TO SITE DRAINAGE SYSTEM AS SHOWN.

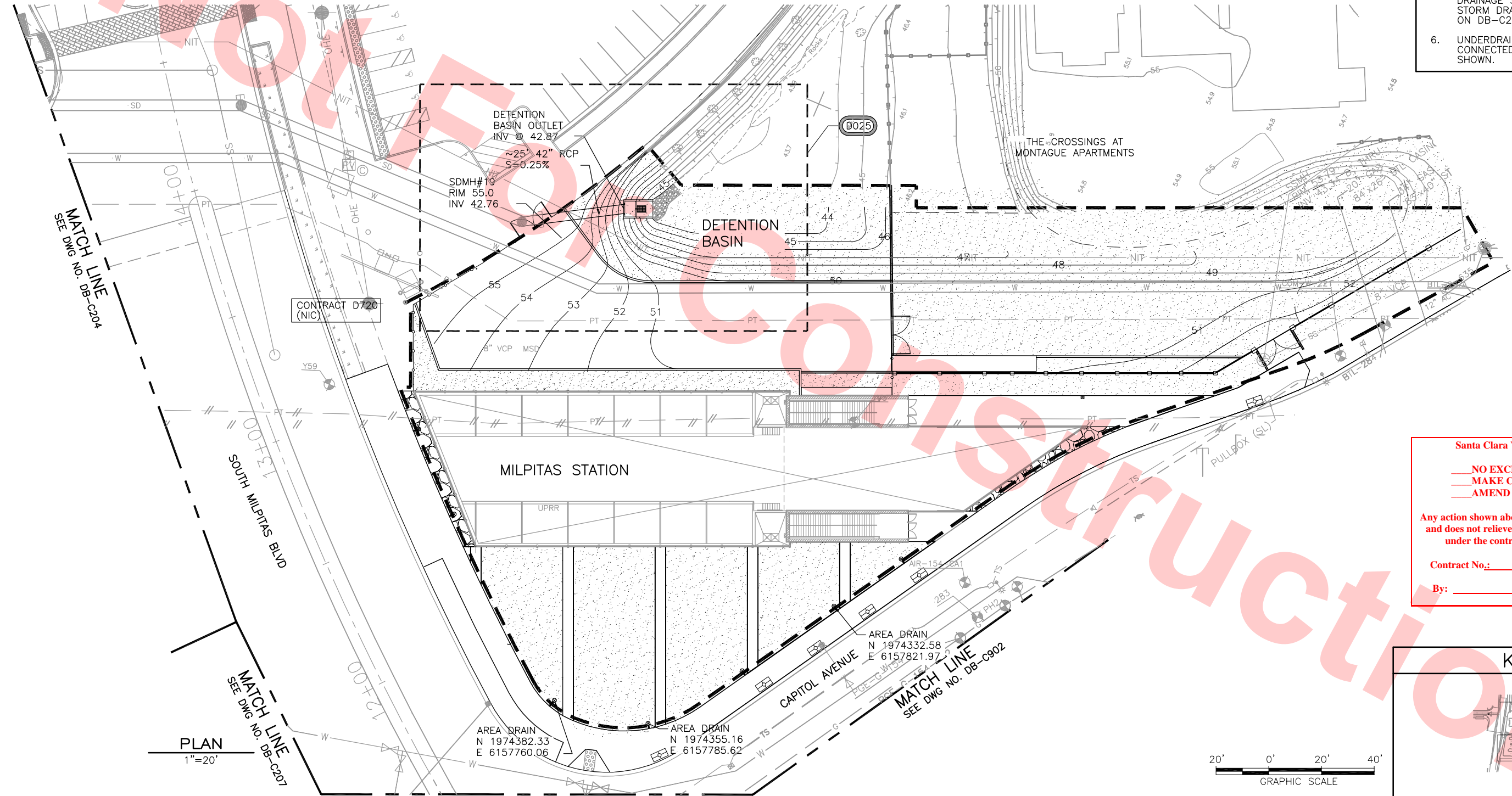

Santa Clara Valley Transportation Authority

- NO EXCEPTIONS TAKEN (NET)
- MAKE CORRECTIONS NOTED (MCN)
- AMEND AND RESUBMIT (A/R)

Any action shown above is subject to the terms of the contract and does not relieve the Contractor of any of its obligations under the contract, including design and detailing.

Contract No.: DB11002F

By: _____ Date: _____

KEY PLAN

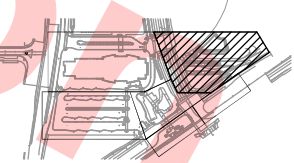

Jun 26, 2013 5:51pm M:\00 PROJECTS\SVBA\5.0 Deliverables\5.2 Drawings\Milpitas Station\Civil\700-S-DB-C205.dwg

REV	DATE	BY	SUB	APP	DESCRIPTION
0	20130710				READINESS FOR CONSTRUCTION

DESIGNED BY J. WU
DRAWN BY J. WU
CHECKED BY J. JI
IN CHARGE J. JI
DATE 20130710

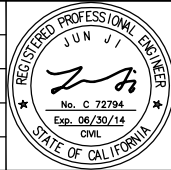

Skanska Shimmick Herzog

KAL KRISHNAN CONSULTING SERVICES
300 LAKESIDE DRIVE, SUITE #220
OAKLAND, CA 94612

1436 California Circle
Milpitas, California 95035
A Joint Venture

Lockwood, Andrews & Newnam, Inc.
A LEO A DALY COMPANY

T-Y LIN INTERNATIONAL

NOT FOR CONSTRUCTION

BART SILICON VALLEY

BART SILICON VALLEY BERRYESSA EXTENSION

LINE, TRACK, STATIONS AND SYSTEMS
DESIGN UNIT 023
MILPITAS STATION
DRAINAGE PLAN

SHEET 2 OF 4

CADD FILENAME C700-S-DB-C205.dwg		
SIZE D	SCALE 1"=20'	
CONTRACT NO. C700		REV. C
AREA CODE DB	SHEET NO. C205	PAGE NO. 0037



FOR IMPROVEMENT IN THIS AREA/ROW
REFER TO C700 MONTAGUE /CAPITOL DWGS
UNDER DU012

MATCH LINE
SEE DWG NO. DB-C204

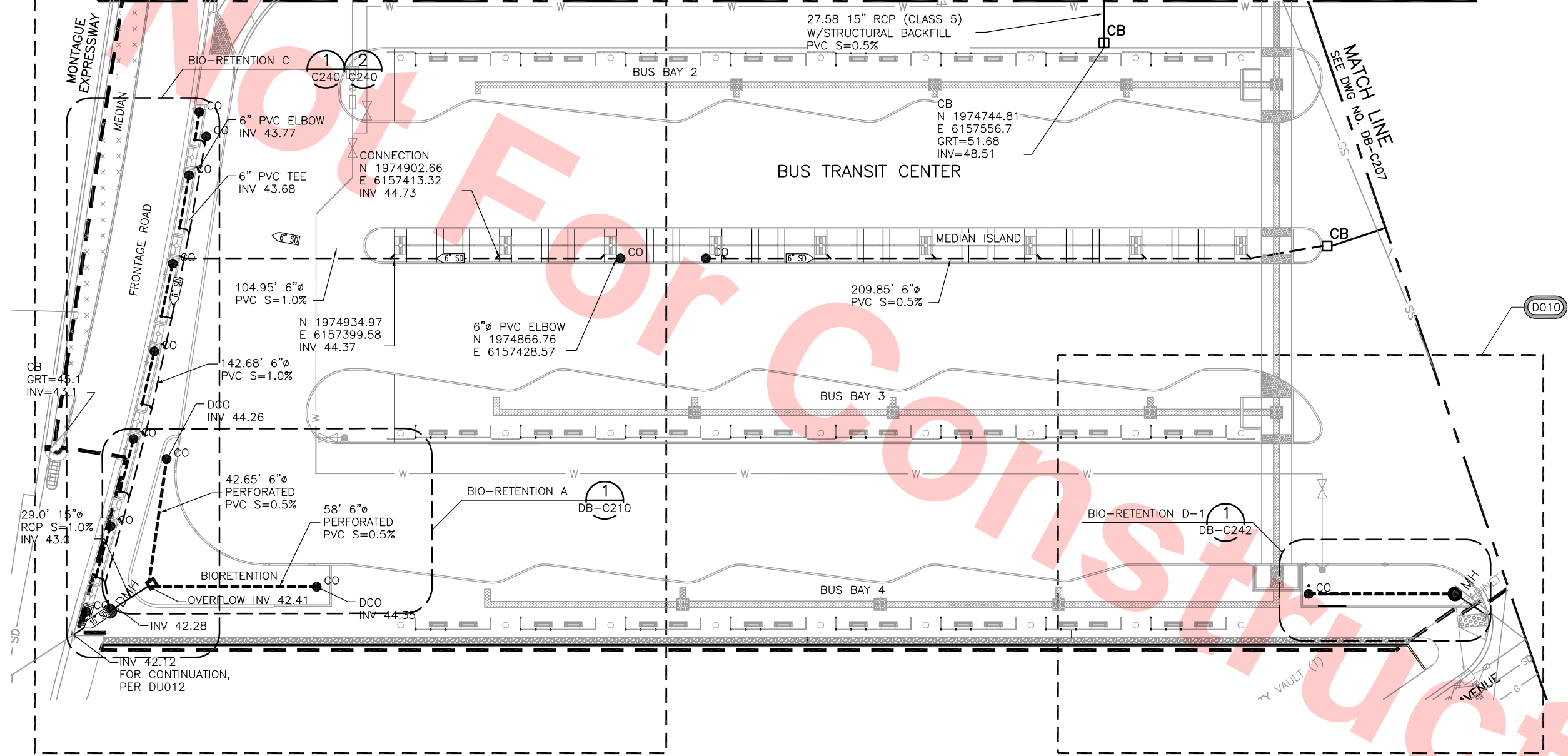

PLAN
1"=20'

KEY NOTES

1. FOR KEY NOTES, LEGEND AND ABBREVIATIONS SEE C002.
2. FOR UTILITY RELOCATIONS SEE UTILITY DWGS UNDER DU012.
3. FOR DRAINAGE AT EAST SIDE OF STATION, AND OTHER UTILITIES, SEE UTILITY COMPOSITE PLAN FOR DETAILS.
4. FOR STORM DRAIN AND STUBS FROM BUILDINGS MECHANICAL DWGS.
5. ALL PLANTING AREA WITH SUBSURFACE DRAINAGE SHALL BE CONNECTED TO SITE STORM DRAIN SYSTEM AS SHOWN, SEE DETAILS ON DB-C222.
6. UNDERDRAIN UNDER TREE GRATES SHALL BE CONNECTED TO SITE DRAINAGE SYSTEM AS SHOWN.

Santa Clara Valley Transportation Authority

NO EXCEPTIONS TAKEN (NET)
MAKE CORRECTIONS NOTED (MCN)
AMEND AND RESUBMIT (A/R)

Any action shown above is subject to the terms of the contract
and does not relieve the Contractor of any of its obligations
under the contract, including design and detailing.

Contract No.: DB11002F

By: _____ Date: _____

KEY PLAN

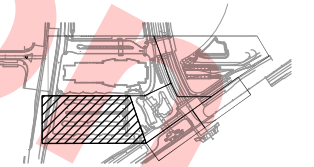

Jun 26, 2013 - 6:05pm MA\OC PROJECTS\SVBA\5.0 Deliverables\5.2 Drawings\Milpitas Station\Civil\700-S-DB-C206.dwg

REV	DATE	BY	SUB	APP	DESCRIPTION
0	20130710				READINESS FOR CONSTRUCTION

DESIGNED BY J. WU
DRAWN BY J. WU
CHECKED BY J. JI
IN CHARGE J. JI
DATE 20130710

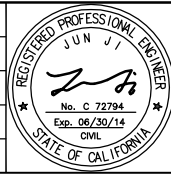

Skanska Shimmick Herzog	1436 California Circle Milpitas, California 95035 A Joint Venture
KAL KRISHNAN CONSULTING SERVICES	300 LAKESIDE DRIVE, SUITE #220 OAKLAND, CA 94612

Lockwood, Andrews & Newnam, Inc.	T-Y LIN INTERNATIONAL
APPROVED	

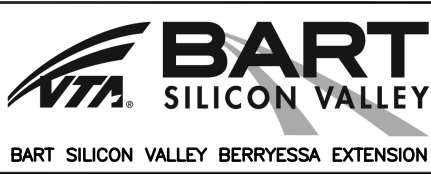

LINE, TRACK, STATIONS AND SYSTEMS DESIGN UNIT 023 MILPITAS STATION DRAINAGE PLAN
SHEET 3 OF 4

CADD FILENAME C700-S-DB-C206.dwg		
SIZE D	SCALE 1"=20'	
CONTRACT NO. C700		REV. 0
AREA CODE DB	SHEET NO. C206	PAGE NO. 0038



NOTES

1. FOR KEY NOTES, LEGEND AND ABBREVIATIONS SEE C002.
2. FOR UTILITY RELOCATIONS SEE UTILITY DWGS UNDER DU012.
3. FOR DRAINAGE AT EAST SIDE OF STATION, AND OTHER UTILITIES, SEE UTILITY COMPOSITE PLAN FOR DETAILS.
4. FOR STORM DRAIN AND STUBS FROM BUILDINGS MECHANICAL DWGS.
5. ALL PLANTING AREA WITH SUBSURFACE DRAINAGE SHALL BE CONNECTED TO SITE STORM DRAIN SYSTEM AS SHOWN, SEE DETAILS ON DB-C222.
6. UNDERDRAIN UNDER TREE GRATES SHALL BE CONNECTED TO SITE DRAINAGE SYSTEM AS SHOWN.

Santa Clara Valley Transportation Authority

- NO EXCEPTIONS TAKEN (NET)
- MAKE CORRECTIONS NOTED (MCN)
- AMEND AND RESUBMIT (A/R)

Any action shown above is subject to the terms of the contract and does not relieve the Contractor of any of its obligations under the contract, including design and detailing.

Contract No.: DB11002F

By: Date:

KEY PLAN

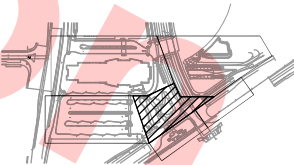

MATCH LINE
SEE DWG NO. DB-C200

MATCH LINE
SEE DWG NO. DB-C201

MATCH LINE
SEE DWG NO. DB-C902

MATCH LINE
SEE DWG NO. DB-C901

PLAN
1"=20'



Jun 26, 2013 6:11pm M:\00 PROJECTS\SVBA\5.0 Deliverables\5.2 Drawings\Milpitas Station\Civil\700-S-DB-C207.dwg

REV	DATE	BY	SUB	APP	DESCRIPTION
0	20130710				READINESS FOR CONSTRUCTION

DESIGNED BY J. WU
DRAWN BY J. WU
CHECKED BY J. JI
IN CHARGE J. JI
DATE 20130710



Skanska Shimmick Herzog

1436 California Circle
Milpitas, California 95035
A Joint Venture

KAL KRISHNAN CONSULTING SERVICES
300 LAKESIDE DRIVE, SUITE #220
OAKLAND, CA 94612

Lockwood, Andrews & Newnam, Inc.
A LEO A DALY COMPANY

T-Y LIN INTERNATIONAL

APPROVED *[Signature]*

BART SILICON VALLEY

BART SILICON VALLEY BERRYESSA EXTENSION

LINE, TRACK, STATIONS AND SYSTEMS
DESIGN UNIT 023
MILPITAS STATION
DRAINAGE PLAN

SHEET 4 OF 4

CADD FILENAME C700-S-DB-C207.dwg
SIZE SCALE D 1"=20'
CONTRACT NO. C700
REV. 0
AREA CODE DB
SHEET NO. C207
PAGE NO. 0039

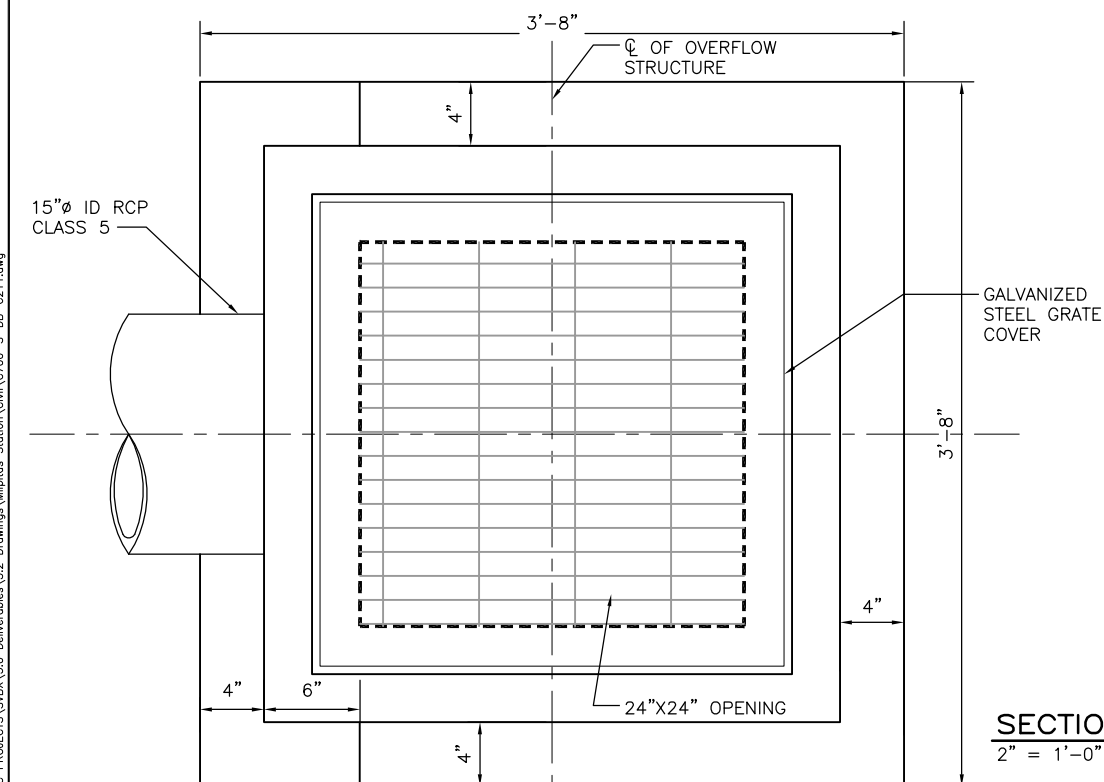
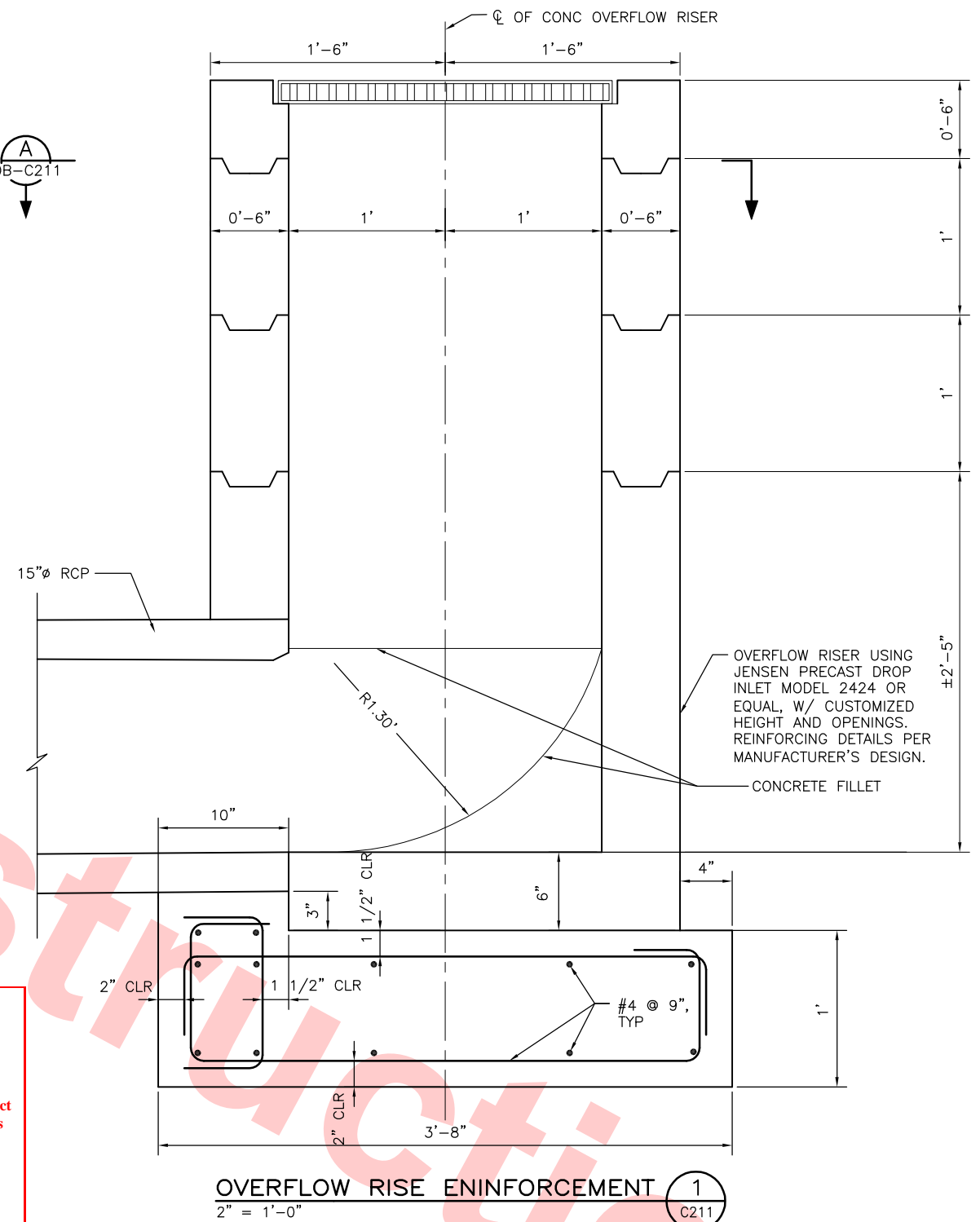
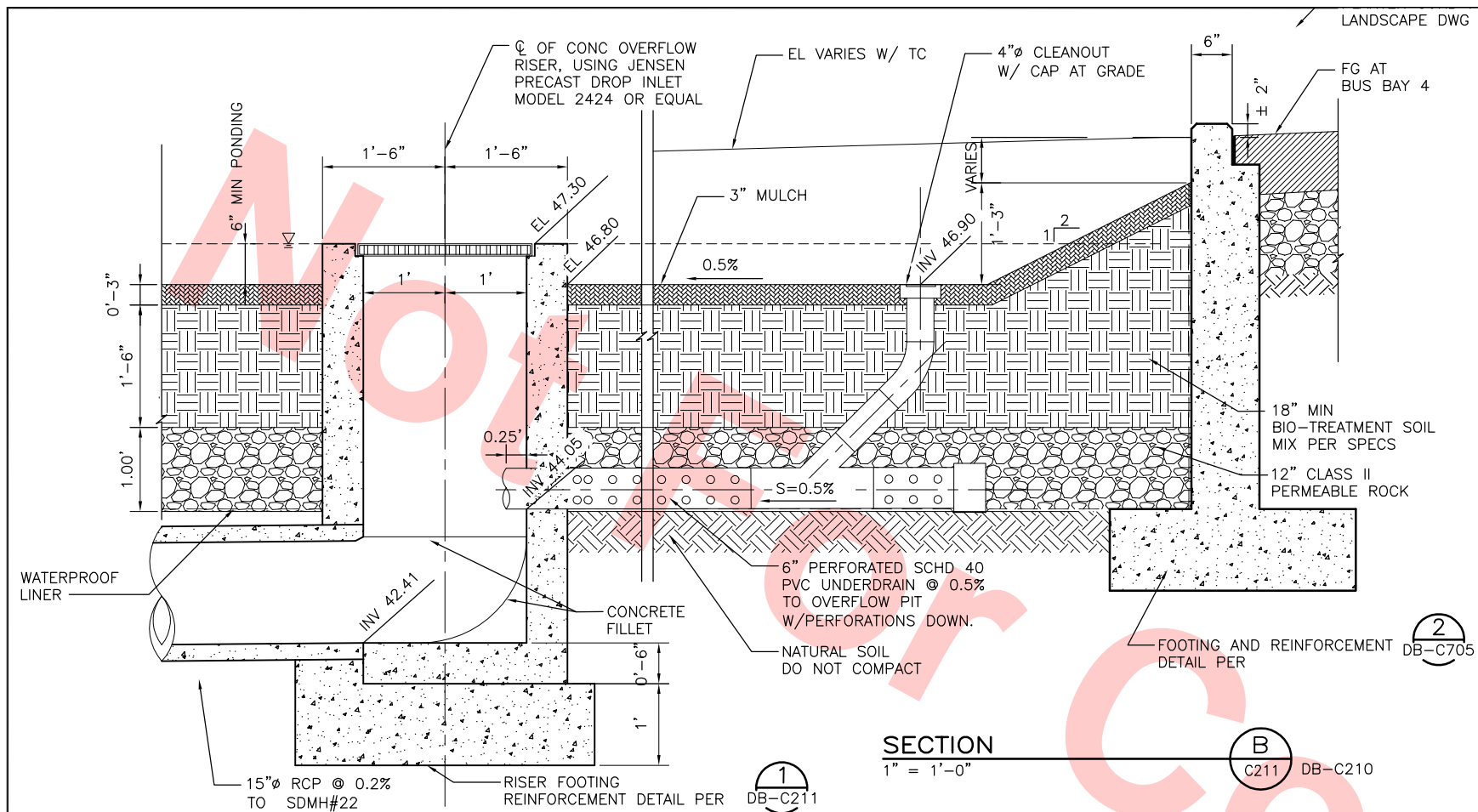

						DESIGNED BY J. WU
						DRAWN BY J. WU
						CHECKED BY J. JI
						IN CHARGE J. JI
0	20130710				READINESS FOR CONSTRUCTION	
REV	DATE	BY	SUB	APP	DESCRIPTION	DATE
						20130710

Skanska
Shimmick
Herzog

KK **KAL KRISHNAN CONSULTING SERVICES**
CS
300 LAKESIDE DRIVE, SUITE #220
OAKLAND, CA 94612

SUBMITTED 



CADD FILENAME C700-S-DB-C211.dwg		
SIZE D	SCALE AS NOTED	
CONTRACT NO. C700		REV. 0
AREA CODE DB	SHEET NO. C211	PAGE NO. 0041

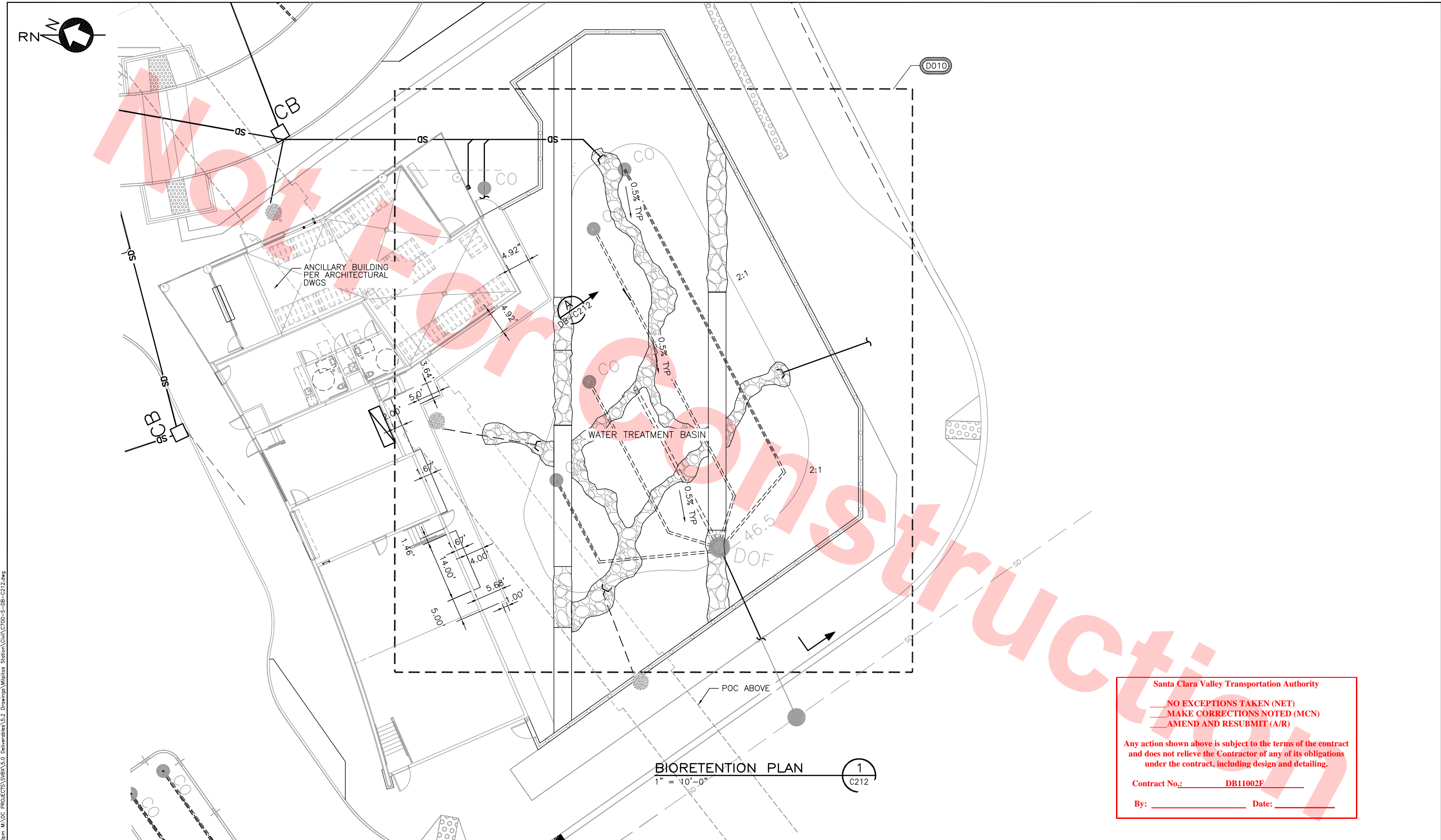

Santa Clara Valley Transportation Authority

NO EXCEPTIONS TAKEN (NET)
MAKE CORRECTIONS NOTED (MCN)
AMEND AND RESUBMIT (A/R)

Any action shown above is subject to the terms of the contract and does not relieve the Contractor of any of its obligations under the contract, including design and detailing.

Contract No.: DB11002F

By: _____ Date: _____

					DESIGNED BY J. WU			1436 California Circle Milpitas, California 95035 A Joint Venture		T-Y LIN INTERNATIONAL A LEO A DALY COMPANY		LINE, TRACK, STATIONS AND SYSTEMS DESIGN UNIT 023 MILPITAS STATION DRAINAGE DETAILS WATER TREATMENT BASIN SHEET 1 OF 2	CADD FILENAME C700-S-DB-C212.dwg		
					DRAWN BY J. WU								SIZE D	SCALE 1"=10'	
					CHECKED BY J. JI								CONTRACT NO.	C700	REV. 0
					IN CHARGE J. JI								AREA CODE	DB	PAGE NO. 0042
0	20130710				READINESS FOR CONSTRUCTION										
REV	DATE	BY	SUB	APP	DESCRIPTION	DATE									

Jun 26, 2013 - 2:00pm MA\OC PROJECTS\SVBA\5.0 Deliverables\5.2 Drawings\Milpitas Station\Civil\C700-S-DB-C212.dwg

Jun 26, 2013 3:20pm MA\OC PROJECTS\SVBA\5.0 Deliverables\5.2 Drawings\Milpitas Station\Civil\700-S-DB-C213.dwg

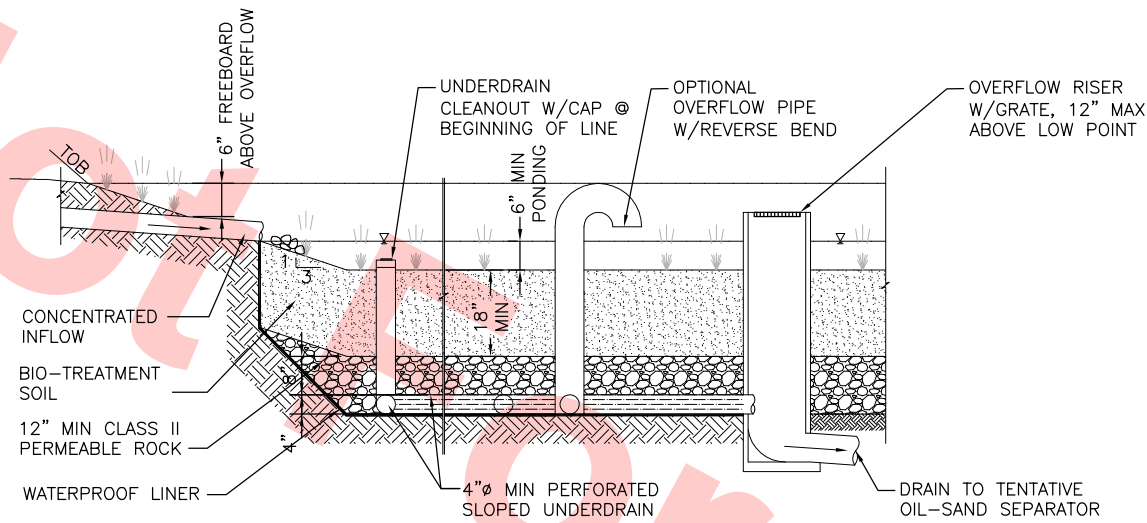

SECTION
NTS

1
C-213 DB-C212

Santa Clara Valley Transportation Authority

NO EXCEPTIONS TAKEN (NET)
MAKE CORRECTIONS NOTED (MCN)
AMEND AND RESUBMIT (A/R)

Any action shown above is subject to the terms of the contract
and does not relieve the Contractor of any of its obligations
under the contract, including design and detailing.

Contract No.: DB11002F

By: _____ Date: _____

REV	DATE	BY	SUB	APP	DESCRIPTION
0	20130710				READINESS FOR CONSTRUCTION

DESIGNED BY
J. WU
DRAWN BY
J. WU
CHECKED BY
J. JI
IN CHARGE
J. JI
DATE
20130710

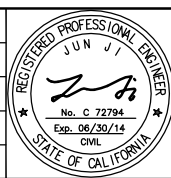

**Skanska
Shimmick
Herzog**
1436 California Circle
Milpitas, California 95035
A Joint Venture
KAL KRISHNAN CONSULTING SERVICES
300 LAKESIDE DRIVE, SUITE #220
OAKLAND, CA 94612

**Lockwood, Andrews
& Newnam, Inc.**
A LEOPOLD COMPANY
T-Y LIN INTERNATIONAL
APPROVED



LINE, TRACK, STATIONS AND SYSTEMS
MILPITAS STATION
DRAINAGE DETAILS
WATER TREATMENT BASIN
SHEET 2 OF 2

CADD FILENAME C700-S-DB-C213.dwg		
SIZE D	SCALE 1"=10'	
CONTRACT NO. C700	REV. 0	
AREA CODE DB	SHEET NO. C213	PAGE NO. 0043



Santa Clara Valley Transportation Authority

NO EXCEPTIONS TAKEN (NET)
MAKE CORRECTIONS NOTED (MCN)
AMEND AND RESUBMIT (A/R)

Any action shown above is subject to the terms of the contract and does not relieve the Contractor of any of its obligations under the contract, including design and detailing.

Contract No.: DB11002F
By: _____ Date: _____

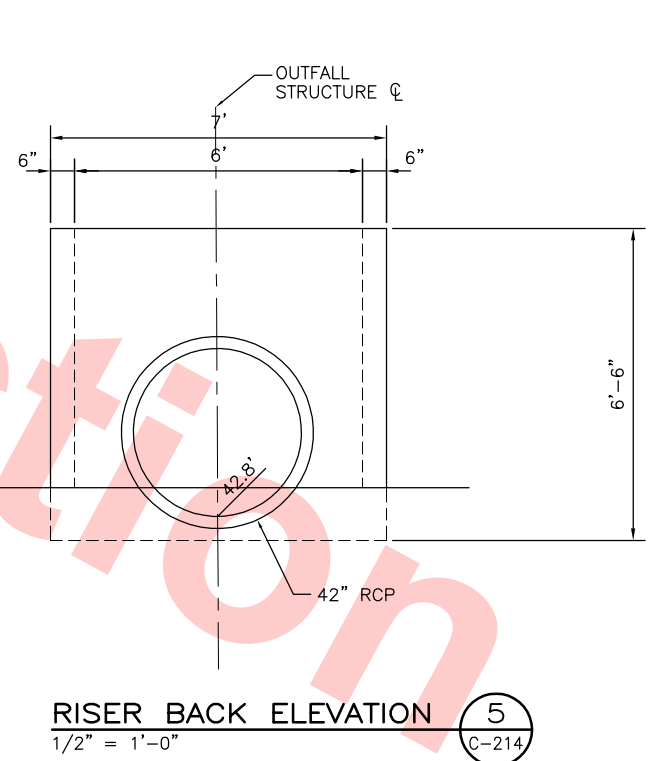
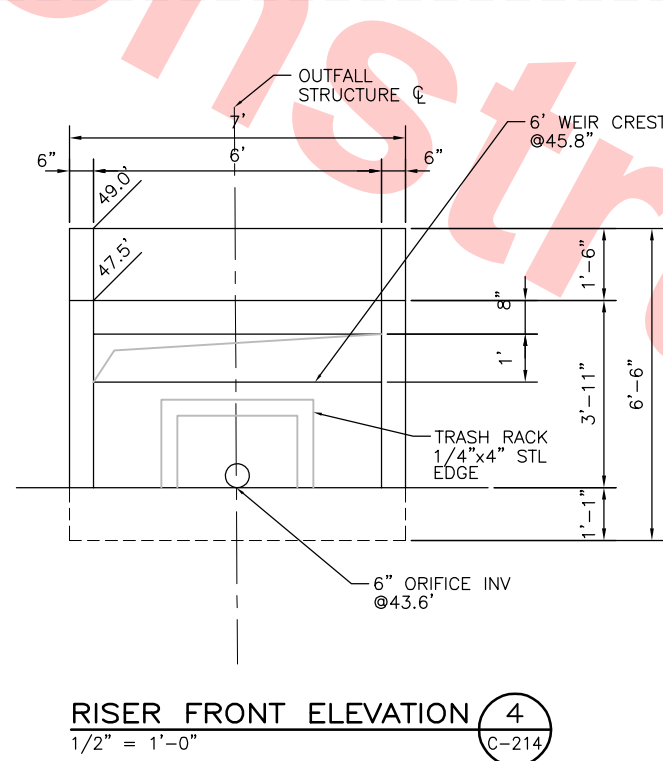
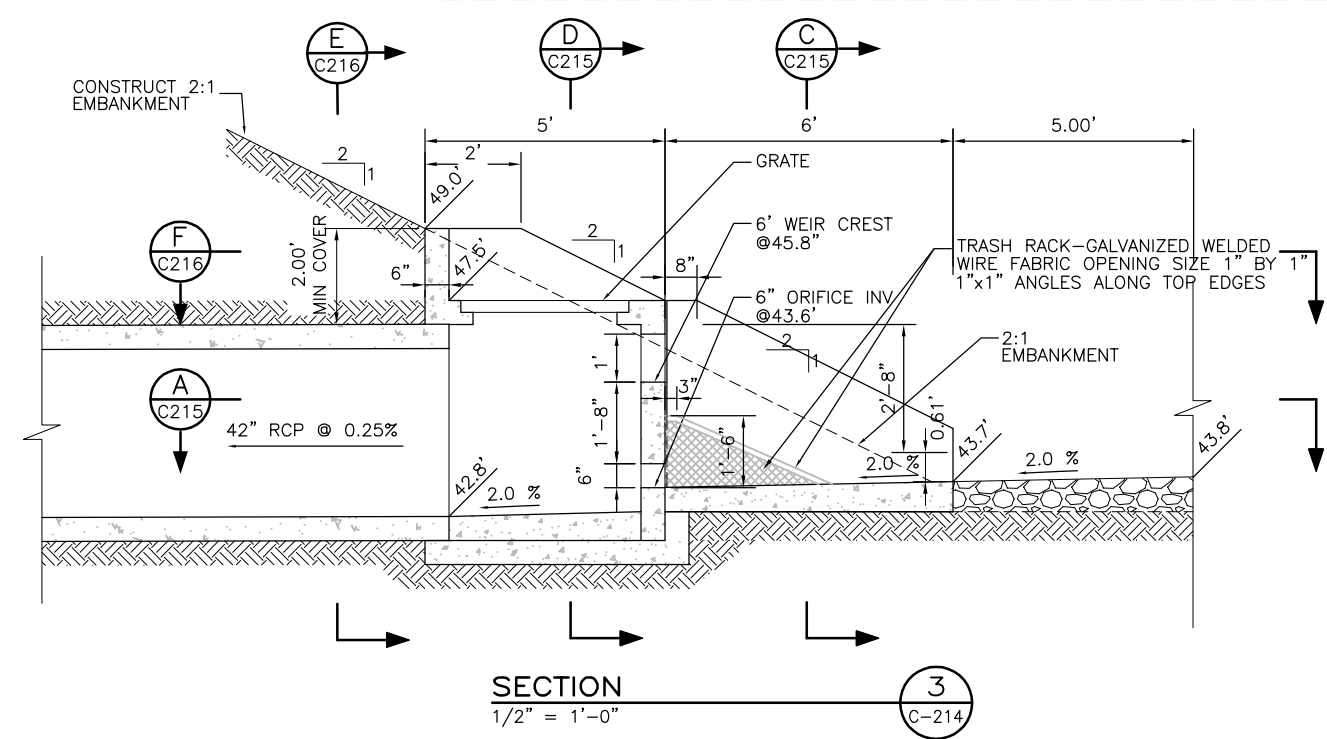
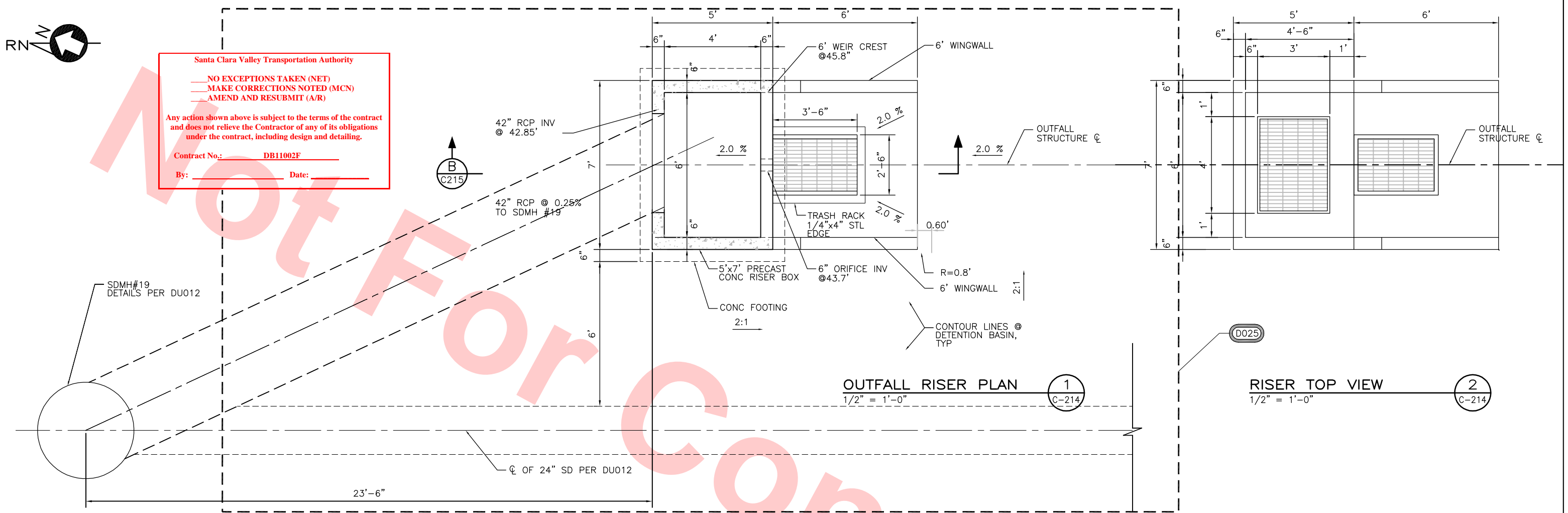

Jun 26, 2013 2:23pm MA\OC PROJECTS\SVBA\5.0 Deliverables\5.2 Drawings\Milpitas Station\Civil\700-S-DB-C214.dwg

																																																																																																																																																																																																																																																																																																																																																																																																																																																																																																																																																																																																																																																																																																																																																																																																																																																																																																																																																																																																																																																																																																																																																																																																																																																																																																																																																																																																																					</
--	--	--	--	--	--	--	--	--	--	--	--	--	--	--	--	--	--	--	--	--	--	--	--	--	--	--	--	--	--	--	--	--	--	--	--	--	--	--	--	--	--	--	--	--	--	--	--	--	--	--	--	--	--	--	--	--	--	--	--	--	--	--	--	--	--	--	--	--	--	--	--	--	--	--	--	--	--	--	--	--	--	--	--	--	--	--	--	--	--	--	--	--	--	--	--	--	--	--	--	--	--	--	--	--	--	--	--	--	--	--	--	--	--	--	--	--	--	--	--	--	--	--	--	--	--	--	--	--	--	--	--	--	--	--	--	--	--	--	--	--	--	--	--	--	--	--	--	--	--	--	--	--	--	--	--	--	--	--	--	--	--	--	--	--	--	--	--	--	--	--	--	--	--	--	--	--	--	--	--	--	--	--	--	--	--	--	--	--	--	--	--	--	--	--	--	--	--	--	--	--	--	--	--	--	--	--	--	--	--	--	--	--	--	--	--	--	--	--	--	--	--	--	--	--	--	--	--	--	--	--	--	--	--	--	--	--	--	--	--	--	--	--	--	--	--	--	--	--	--	--	--	--	--	--	--	--	--	--	--	--	--	--	--	--	--	--	--	--	--	--	--	--	--	--	--	--	--	--	--	--	--	--	--	--	--	--	--	--	--	--	--	--	--	--	--	--	--	--	--	--	--	--	--	--	--	--	--	--	--	--	--	--	--	--	--	--	--	--	--	--	--	--	--	--	--	--	--	--	--	--	--	--	--	--	--	--	--	--	--	--	--	--	--	--	--	--	--	--	--	--	--	--	--	--	--	--	--	--	--	--	--	--	--	--	--	--	--	--	--	--	--	--	--	--	--	--	--	--	--	--	--	--	--	--	--	--	--	--	--	--	--	--	--	--	--	--	--	--	--	--	--	--	--	--	--	--	--	--	--	--	--	--	--	--	--	--	--	--	--	--	--	--	--	--	--	--	--	--	--	--	--	--	--	--	--	--	--	--	--	--	--	--	--	--	--	--	--	--	--	--	--	--	--	--	--	--	--	--	--	--	--	--	--	--	--	--	--	--	--	--	--	--	--	--	--	--	--	--	--	--	--	--	--	--	--	--	--	--	--	--	--	--	--	--	--	--	--	--	--	--	--	--	--	--	--	--	--	--	--	--	--	--	--	--	--	--	--	--	--	--	--	--	--	--	--	--	--	--	--	--	--	--	--	--	--	--	--	--	--	--	--	--	--	--	--	--	--	--	--	--	--	--	--	--	--	--	--	--	--	--	--	--	--	--	--	--	--	--	--	--	--	--	--	--	--	--	--	--	--	--	--	--	--	--	--	--	--	--	--	--	--	--	--	--	--	--	--	--	--	--	--	--	--	--	--	--	--	--	--	--	--	--	--	--	--	--	--	--	--	--	--	--	--	--	--	--	--	--	--	--	--	--	--	--	--	--	--	--	--	--	--	--	--	--	--	--	--	--	--	--	--	--	--	--	--	--	--	--	--	--	--	--	--	--	--	--	--	--	--	--	--	--	--	--	--	--	--	--	--	--	--	--	--	--	--	--	--	--	--	--	--	--	--	--	--	--	--	--	--	--	--	--	--	--	--	--	--	--	--	--	--	--	--	--	--	--	--	--	--	--	--	--	--	--	--	--	--	--	--	--	--	--	--	--	--	--	--	--	--	--	--	--	--	--	--	--	--	--	--	--	--	--	--	--	--	--	--	--	--	--	--	--	--	--	--	--	--	--	--	--	--	--	--	--	--	--	--	--	--	--	--	--	--	--	--	--	--	--	--	--	--	--	--	--	--	--	--	--	--	--	--	--	--	--	--	--	--	--	--	--	--	--	--	--	--	--	--	--	--	--	--	--	--	--	--	--	--	--	--	--	--	--	--	--	--	--	--	--	--	--	--	--	--	--	--	--	--	--	--	--	--	--	--	--	--	--	--	--	--	--	--	--	--	--	--	--	--	--	--	--	--	--	--	--	--	--	--	--	--	--	--	--	--	--	--	--	--	--	--	--	--	--	--	--	--	--	--	--	--	--	--	--	--	--	--	--	--	--	--	--	--	--	--	--	--	--	--	--	--	--	--	--	--	--	--	--	--	--	--	--	--	--	--	--	--	--	--	--	--	--	--	--	--	--	--	--	--	--	--	--	--	--	--	--	--	--	--	--	--	--	--	--	--	--	--	--	--	--	--	--	--	--	--	--	--	--	--	--	--	--	--	--	--	--	--	--	--	--	--	--	--	--	--	--	--	--	--	--	--	--	--	--	--	--	--	--	--	--	--	--	--	--	--	--	--	--	--	--	--	--	--	--	--	--	--	--	--	--	--	--	--	--	--	--	--	--	--	--	--	--	--	--	--	--	--	--	--	--	--	--	--	--	--	--	--	--	--	--	--	--	--	--	--	--	--	--	--	--	--	--	--	--	--	--	--	--	--	--	--	--	--	--	--	--	--	--	--	--	--	--	--	--	--	--	--	--	--	--	--	--	--	--	--	--	--	--	--	--	--	--	--	--	--	--	--	--	--	--	--	--	--	--	--	--	--	--	--	--	--	--	--	--	--	--	--	--	--	--	--	--	--	--	--	--	--	--	--	--	--	--	--	--	--	--	--	--	--	--	--	--	--	--	--	--	--	--	--	--	--	--	--	--	--	--	--	--	--	--	--	--	--	--	--	--	--	--	--	--	--	--	--	--	--	--	--	--	--	--	--	--	--	--	--	--	--	--	--	--	--	--	--	--	--	--	--	--	--	--	--	--	--	--	--	--	--	--	--	--	--	--	--	--	--	--	--	--	--	--	--	--	--	--	--	--	--	--	--	--	--	--	--	--	--	--	--	--	--	--	--	--	--	--	--	--	--	--	--	--	--	--	--	--	--	--	--	--	--	--	--	--	--	--	--	--	--	--	--	--	--	--	--	--	--	--	--	--	--	--	--	--	--	--	--	--	--	--	--	--	--	--	--	--	--	--	--	--	--	--	--	--	--	--	--	--	--	--	--	--	--	--	--	--	--	--	--	--	--	--	--	--	--	--	--	--	--	--	--	--	--	--	--	--	--	--	--	--	--	--	--	--	--	--	--	--	----

Jun 26, 2013 - 2:24pm M:\00 PROJECTS\SVBA\5.0 Deliverables\5.2 Drawings\Milpitas Station\Civil\700-S-DB-C215.dwg

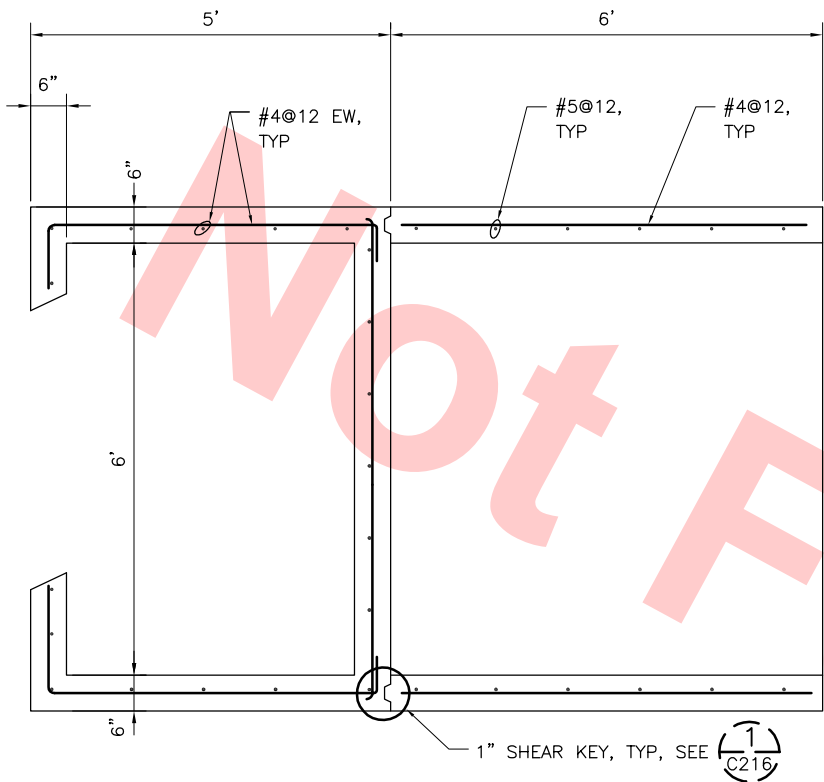

SECTION
3/4" = 1'-0"

A
C215
C214

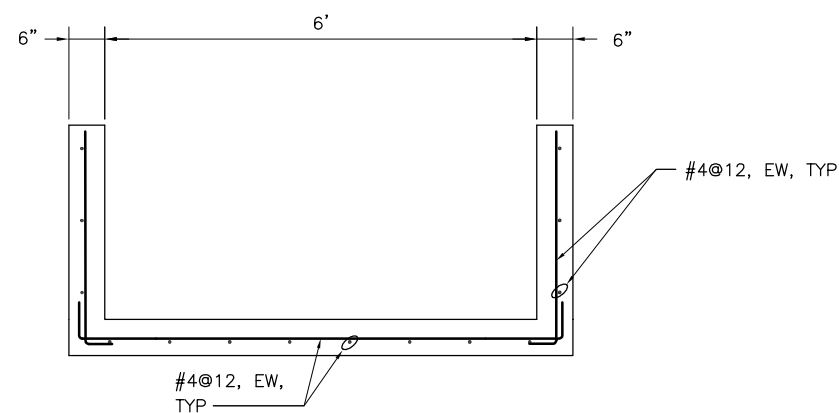

SECTION
3/4" = 1'-0"

C
C215
C214

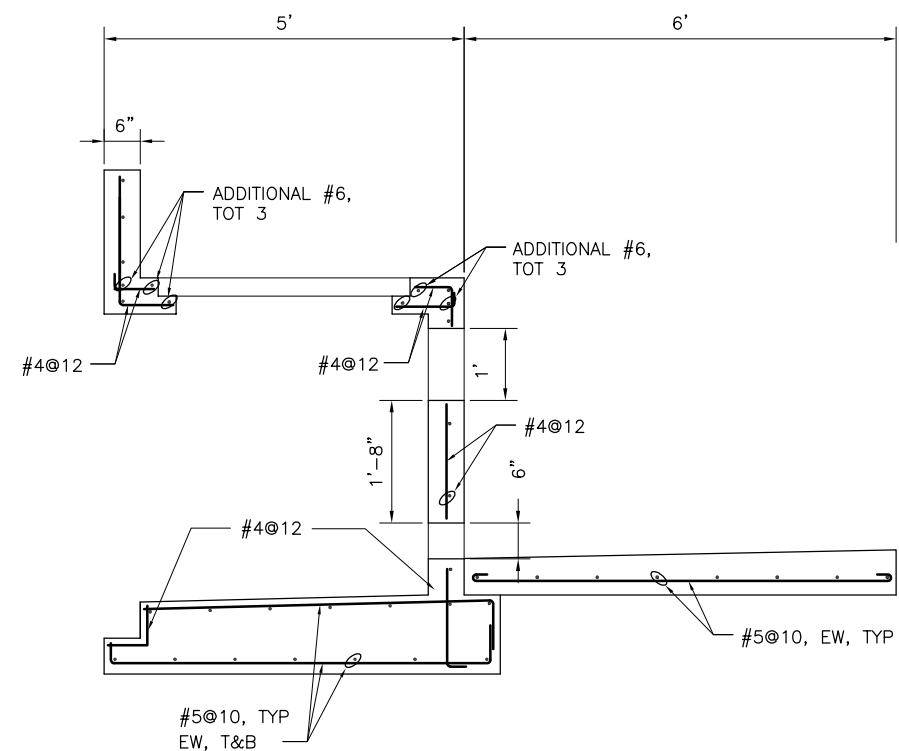

SECTION
3/4" = 1'-0"

B
C215
C214

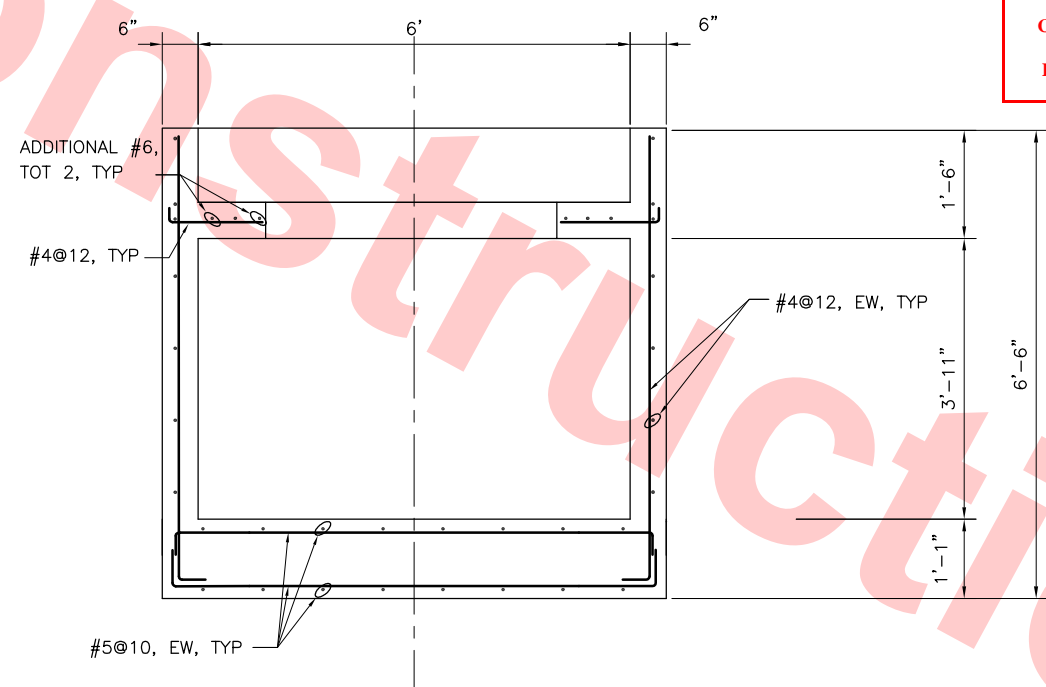

SECTION
3/4" = 1'-0"

D
C215
C214

Santa Clara Valley Transportation Authority

NO EXCEPTIONS TAKEN (NET)
MAKE CORRECTIONS NOTED (MCN)
AMEND AND RESUBMIT (A/R)

Any action shown above is subject to the terms of the contract and does not relieve the Contractor of any of its obligations under the contract, including design and detailing.

Contract No.: DB11002F

By: _____ Date: _____

<

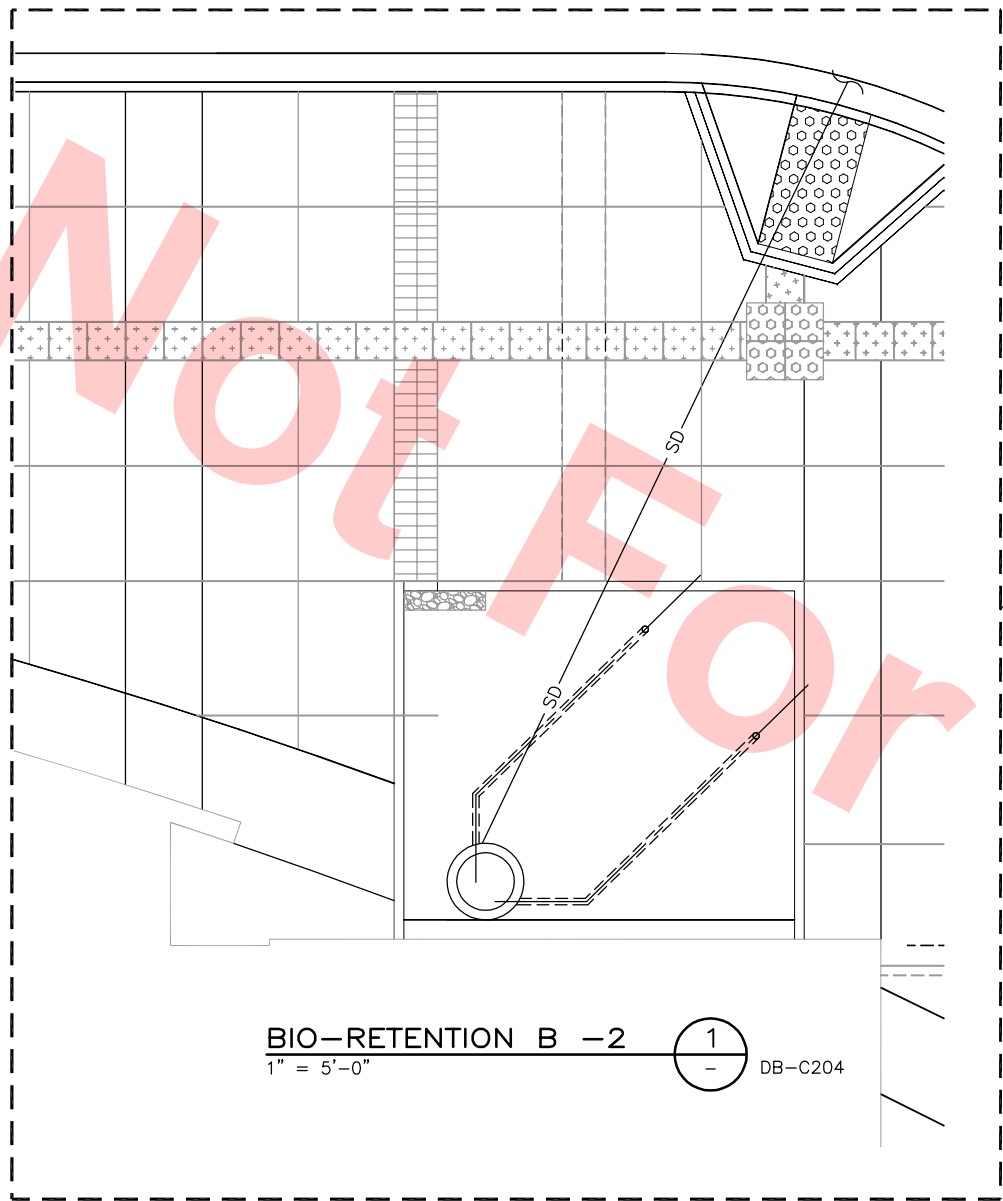

BIO-RETENTION B -2
1" = 5'-0"

1
-

DB-C204

Santa Clara Valley Transportation Authority

___ NO EXCEPTIONS TAKEN (NET)
___ MAKE CORRECTIONS NOTED (MCN)
___ AMEND AND RESUBMIT (A/R)

Any action shown above is subject to the terms of the contract and does not relieve the Contractor of any of its obligations under the contract, including design and detailing.

Contract No.: DB11002F

By: _____ Date: _____

Jun 26, 2013 2:39pm M:\OC PROJECTS\SVBA\5.0 Deliverables\5.2 Drawings\Milpitas Station\Civil\700-S-DB-C218.dwg

REV	DATE	BY	SUB	APP	DESCRIPTION
0	20130710				READINESS FOR CONSTRUCTION

DESIGNED BY
J. WU
DRAWN BY
J. WU
CHECKED BY
J. JI
IN CHARGE
J. JI
DATE
20130710

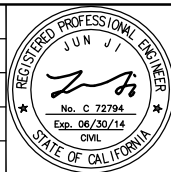

Skanska
Shimmick
Herzog
KAL KRISHNAN CONSULTING SERVICES
300 LAKESIDE DRIVE, SUITE #220
OAKLAND, CA 94612

1436 California Circle
Milpitas, California 95035
A Joint Venture
Lockwood, Andrews
& Newnam, Inc.
T-Y LIN INTERNATIONAL
APPROVED



LINE, TRACK, STATIONS AND SYSTEMS
DESIGN UNIT 023
MILPITAS STATION
DRAINAGE DETAILS-BIO-RETENTION B
SHEET 2 OF 3

CADD FILENAME C700-S-DB-C218.dwg	SIZE D	SCALE AS NOTED
CONTRACT NO. C700	REV. 0	
AREA CODE DB	SHEET NO. C218	PAGE NO. 0048

Jun 26, 2013 - 2:42pm MA\OC PROJECTS\SVBA\5.0 Deliverables\5.2 Drawings\Milpitas Station\Civil\C700-S-DB-C219.dwg

SPACE RESERVED FOR CROSS SECTIONS AND DETAILS OF BIO-RETENTION B

D010

Santa Clara Valley Transportation Authority

- ☐ NO EXCEPTIONS TAKEN (NET)
☐ MAKE CORRECTIONS NOTED (MCN)
☐ AMEND AND RESUBMIT (A/R)

Any action shown above is subject to the terms of the contract and does not relieve the Contractor of any of its obligations under the contract, including design and detailing.

Contract No.: DB11002F

By: _____ Date: _____

REV	DATE	BY	SUB	APP	DESCRIPTION
0	20130710				READINESS FOR CONSTRUCTION

DESIGNED BY
J. WU
DRAWN BY
J. WU
CHECKED BY
J. JI
IN CHARGE
J. JI
DATE
20130710



**KAL KRISHNAN CONSULTING SERVICES**
300 LAKESIDE DRIVE, SUITE #220
OAKLAND, CA 94612

Skanska Shimmick Herzog
1436 California Circle
Milpitas, California 95035
A Joint Venture

**Lockwood, Andrews & Newnam, Inc.**
A LEO A DALY COMPANY

T-Y LIN INTERNATIONAL

SUBMITTED  APPROVED 

**BART**
SILICON VALLEY

BART SILICON VALLEY BERRYESSA EXTENSION

LINE, TRACK, STATIONS AND SYSTEMS
DESIGN UNIT 023
MILPITAS STATION
DRAINAGE DETAILS-BIO-RETENTION B
SHEET 3 OF 3

CADD FILENAME C700-S-DB-C219.dwg		
SIZE D	SCALE AS NOTED	
CONTRACT NO. C700		REV. 0
AREA CODE DB	SHEET NO. C219	PAGE NO. 0049

Jun 26, 2013 - 3:23pm MA:OC PROJECTS\SVBA\5.0 Deliverables\5.2 Drawings\Milpitas Station\Civil\700-S-DB-C221.dwg

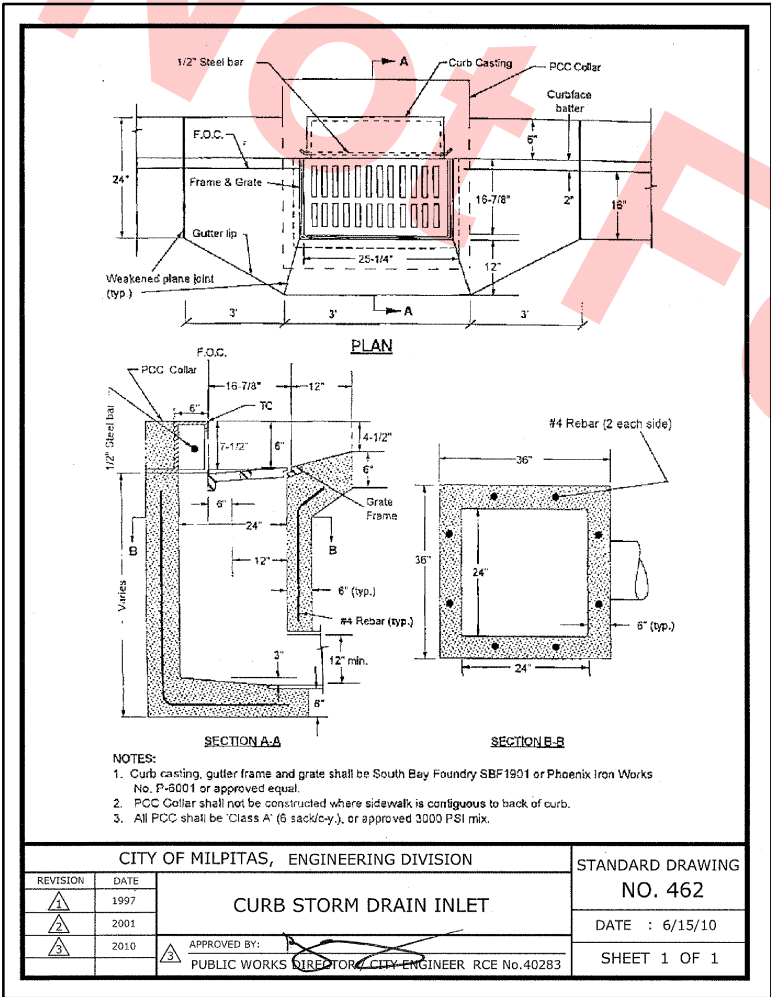

CURB STORM DRAIN INLET
STD DETAIL NO. 462
NOT TO SCALE

A
C221

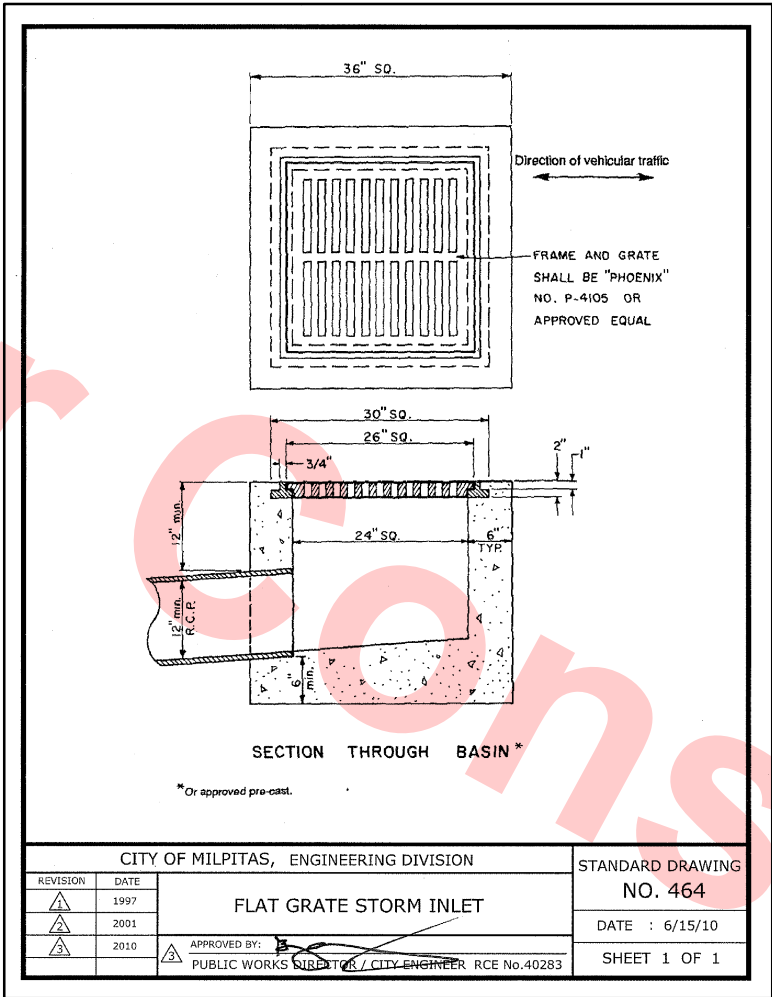

FLAT GRATE STORM INLET
STD DETAIL NO. 464
NOT TO SCALE

B
C221

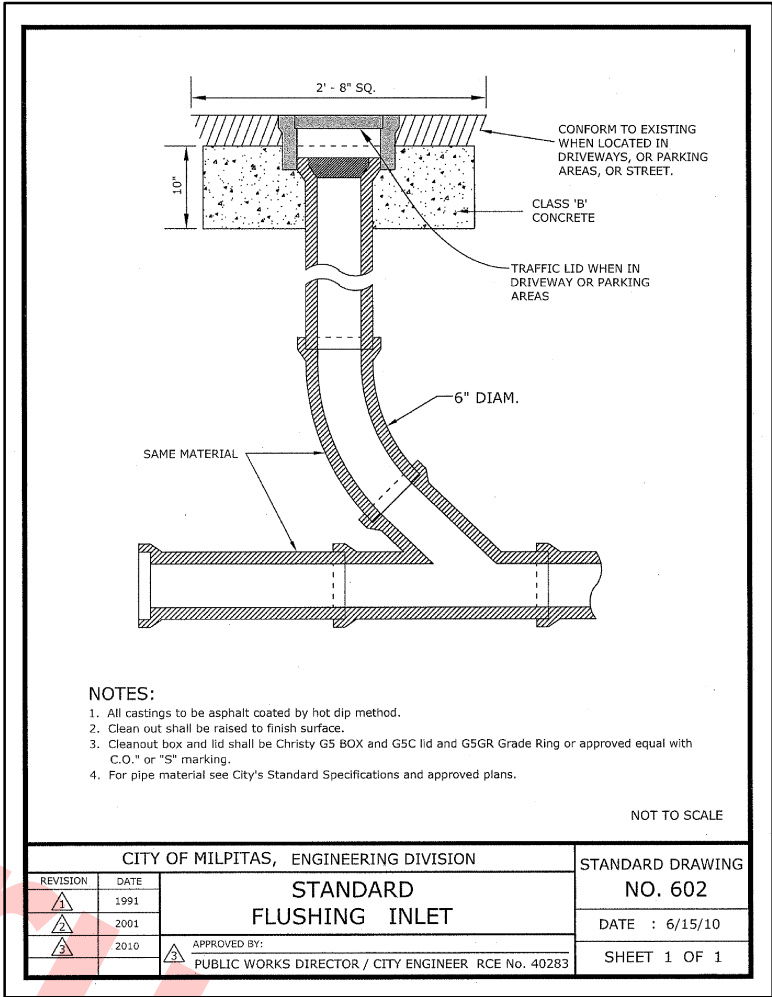

STANDARD FLUSHING INLET
STD DETAIL NO. 602
NOT TO SCALE

C
C221

Santa Clara Valley Transportation Authority

NO EXCEPTIONS TAKEN (NET)
MAKE CORRECTIONS NOTED (MCN)
AMEND AND RESUBMIT (A/R)

Any action shown above is subject to the terms of the contract and does not relieve the Contractor of any of its obligations under the contract, including design and detailing.

Contract No.: DB11002F

By: Date:

REV	DATE	BY	SUB	APP	DESCRIPTION
0	20130710				READINESS FOR CONSTRUCTION

DESIGNED BY J. WU	
DRAWN BY J. WU	
CHECKED BY J. JI	
IN CHARGE J. JI	
DATE 20130710	



Skanska Shimmick Herzog

1436 California Circle
Milpitas, California 95035
A Joint Venture

KAL KRISHNAN CONSULTING SERVICES

300 LAKESIDE DRIVE, SUITE #220
OAKLAND, CA 94612

Lockwood, Andrews & Newnam, Inc.
A LEOPOLD COMPANY

T-Y LIN INTERNATIONAL

BART SILICON VALLEY

BART SILICON VALLEY BERRYESSA EXTENSION

LINE, TRACK, STATIONS AND SYSTEMS

DESIGN UNIT 023

MILPITAS STATION

DRAINAGE DETAILS-MISCELLANEOUS

SHEET 2 OF 3

CADD FILENAME
C700-S-DB-C221.dwg

SIZE SCALE
D NONE

CONTRACT NO.
C700

REV.
0

AREA CODE
DB

SHEET NO.
C221

PAGE NO.
0051

1. PROVIDE 4" A.B.S. PIPE AT 1% MINIMUM SLOPE FOR POSITIVE DRAINAGE. FOR INTERCONNECT LOCATIONS SEE DRAINAGE PLANS.
2. PROVIDE 4" A.B.S. PIPE AND CONNECT TO 6" STORM DRAIN LATERAL LOCATION AS SHOWN IN DRAINAGE PLANS.

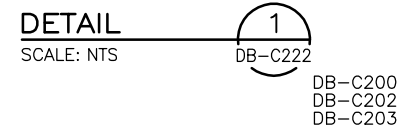

By: _____ Date: _____

CADD FILENAME C700-S-DB-C222.dwg		
SIZE D	SCALE NONE	
CONTRACT NO. C700		REV. 0
AREA CODE DB	SHEET NO. C222	PAGE NO. 0052

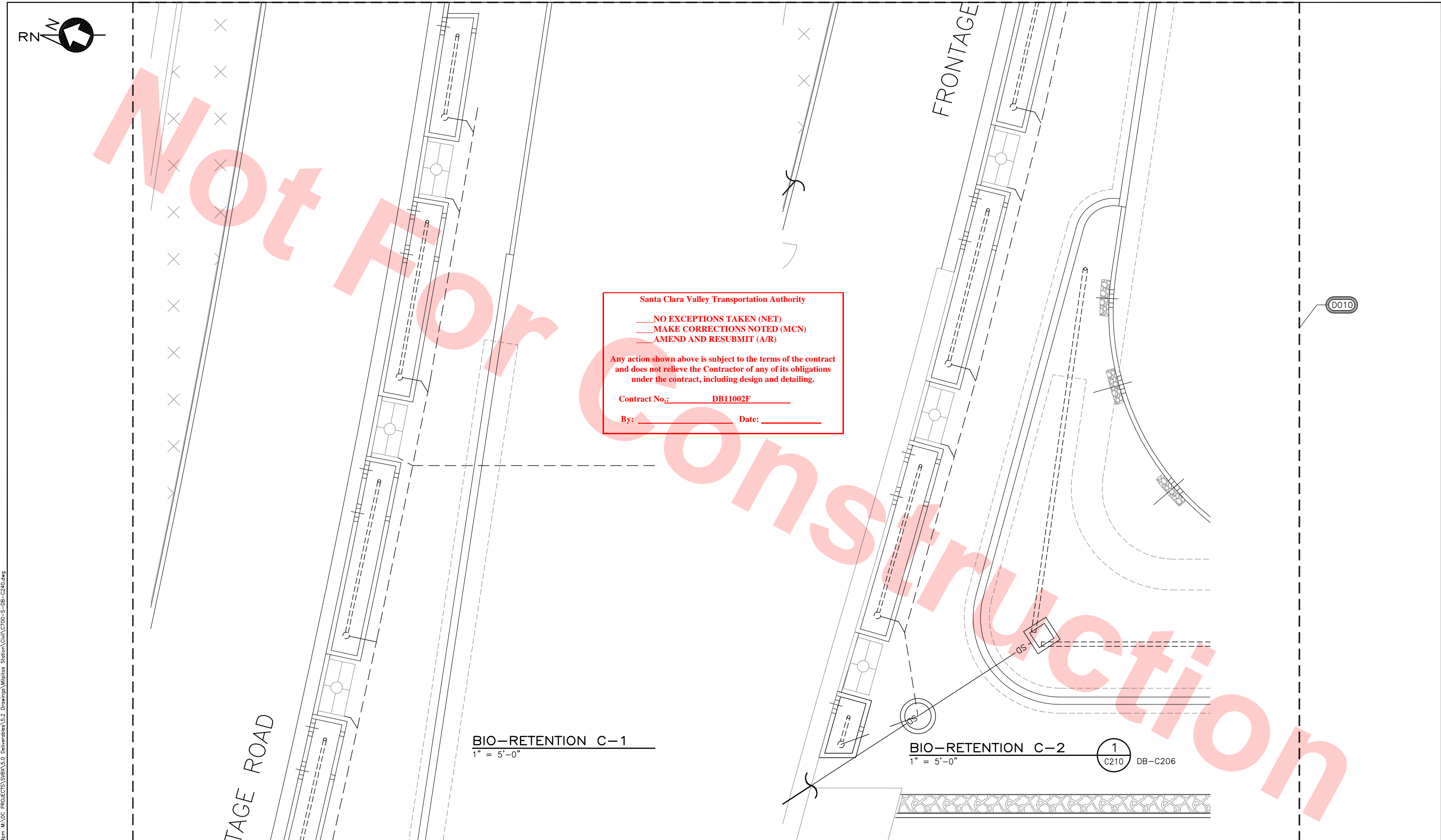

Santa Clara Valley Transportation Authority

NO EXCEPTIONS TAKEN (NET)
MAKE CORRECTIONS NOTED (MCN)
AMEND AND RESUBMIT (A/R)

Any action shown above is subject to the terms of the contract and does not relieve the Contractor of any of its obligations under the contract, including design and detailing.

Contract No.: DB11002F

By: _____ Date: _____

BIO-RETENTION C-1
1" = 5'-0"

BIO-RETENTION C-2
1" = 5'-0"

1
C210

DB-C206

D010

<div>0 20130710 READINESS FOR CONSTRUCTION</div>					<div>DESIGNED BY J. WU DRAWN BY J. WU CHECKED BY J. JI IN CHARGE J. JI DATE 20130710</div>		<div></div>		<div>Skanska Shimmick Herzog 1436 California Circle Milpitas, California 95035 A Joint Venture</div>		<div>KAL KRISHNAN CONSULTING SERVICES 300 LAKESIDE DRIVE, SUITE #220 OAKLAND, CA 94612</div>		<div>Lockwood, Andrews & Newnam, Inc. A LEO A DALY COMPANY</div>		<div>T-Y LIN INTERNATIONAL</div>		<div>BART SILICON VALLEY BART SILICON VALLEY BERRYESSA EXTENSION</div>		<div>LINE, TRACK, STATIONS AND SYSTEMS DESIGN UNIT 023 MILPITAS STATION DRAINAGE DETAILS-BIO-RETENTION C</div>				<div>CADD FILENAME C700-S-DB-C240.dwg</div>			
																	<div>SIZE SCALE AS NOTED</div>									
																	<div>CONTRACT NO. C700 REV. 0</div>									
																	<div>AREA CODE SHEET NO. PAGE NO. DB C240 0053</div>									

Jun 26, 2013 3:14pm M:\00 PROJECTS\SVBA\5.0 Deliverables\5.2 Drawings\Milpitas Station\Civil\C700-S-DB-C240.dwg



SPACE RESERVED FOR CROSS SECTIONS AND DETAILS OF BIO-RETENTION C

D010

Santa Clara Valley Transportation Authority

- ☐ NO EXCEPTIONS TAKEN (NET)
- ☐ MAKE CORRECTIONS NOTED (MCN)
- ☐ AMEND AND RESUBMIT (A/R)

Any action shown above is subject to the terms of the contract and does not relieve the Contractor of any of its obligations under the contract, including design and detailing.

Contract No.: DB11002F

By: _____ Date: _____

Jun 26 2013 2:57pm M:\OC PROJECTS\SVBA\5.0 Deliverables\5.2 Drawings\Milpitas Station\Civil\700-S-DB-C241.dwg

REV	DATE	BY	SUB	APP	DESCRIPTION
0	20130710				READINESS FOR CONSTRUCTION

DESIGNED BY	J. WU
DRAWN BY	J. WU
CHECKED BY	J. JI
IN CHARGE	J. JI
DATE	20130710



Skanska Shimmick Herzog		1436 California Circle Milpitas, California 95035 A Joint Venture
KKCS	KAL KRISHNAN CONSULTING SERVICES	Lockwood, Andrews & Newnam, Inc.
	300 LAKESIDE DRIVE, SUITE #220 OAKLAND, CA 94612	T-Y LIN INTERNATIONAL
SUBMITTED		APPROVED



LINE, TRACK, STATIONS AND SYSTEMS
DESIGN UNIT 023
MILPITAS STATION
DRAINAGE DETAILS-BIO-RETENTION C
SHEET 2 OF 2

CADD FILENAME C700-S-DB-C241.dwg		
SIZE D	SCALE AS NOTED	
CONTRACT NO. C700	REV. 0	
AREA CODE DB	SHEET NO. C241	PAGE NO. 0054

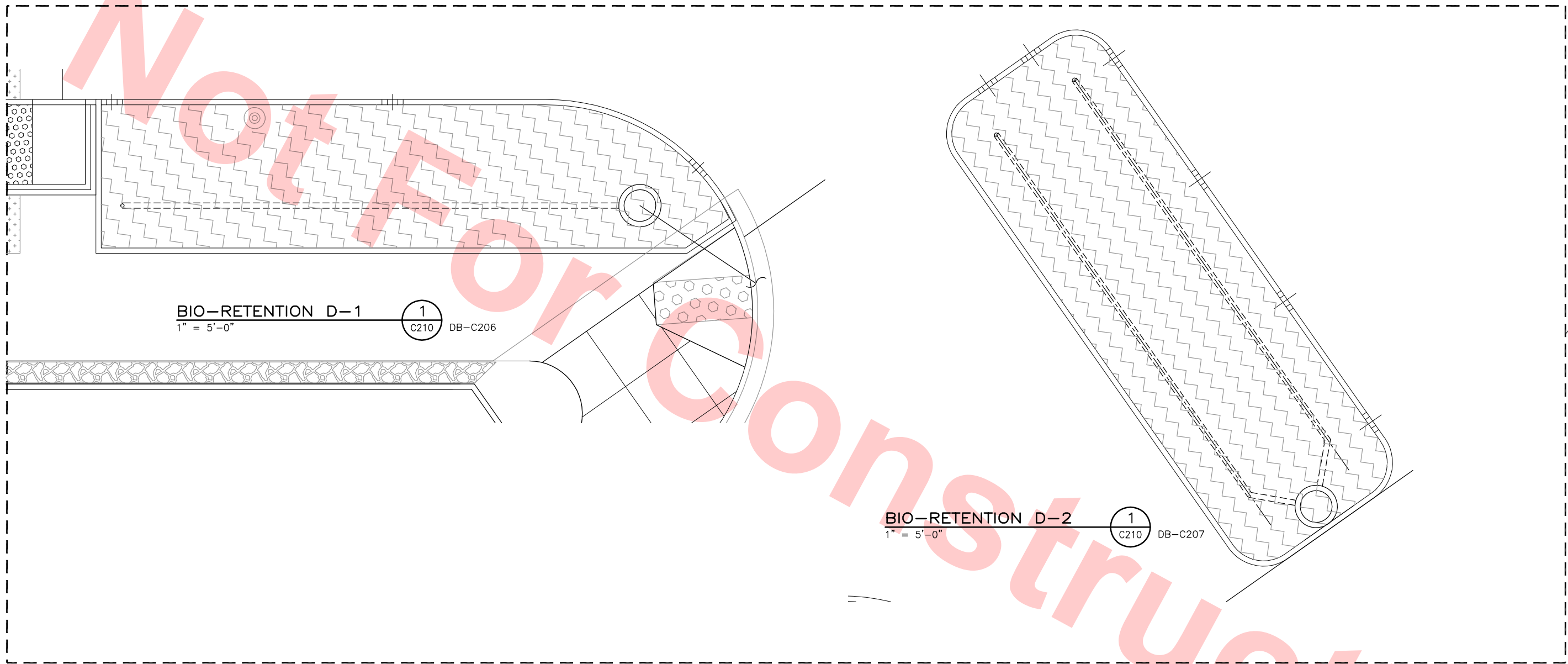

Santa Clara Valley Transportation Authority

NO EXCEPTIONS TAKEN (NET)
MAKE CORRECTIONS NOTED (MCN)
AMEND AND RESUBMIT (A/R)

Any action shown above is subject to the terms of the contract and does not relieve the Contractor of any of its obligations under the contract, including design and detailing.

Contract No.: DB11002F

By: _____ Date: _____

Jun 26, 2013 3:09pm M:\00 PROJECTS\SVBA\5.0 Deliverables\5.2 Drawings\Milpitas Station\Civil\700-S-DB-C242.dwg

REV	DATE	BY	SUB	APP	DESCRIPTION
0	20130710				READINESS FOR CONSTRUCTION

DESIGNED BY
J. WU
DRAWN BY
J. WU
CHECKED BY
J. JI
IN CHARGE
J. JI
DATE
20130710

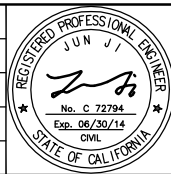

Skanska Shimmick Herzog

1436 California Circle
Milpitas, California 95035
A Joint Venture

KAL KRISHNAN CONSULTING SERVICES

300 LAKESIDE DRIVE, SUITE #220
OAKLAND, CA 94612

Lockwood, Andrews & Newnam, Inc.
A LEO A DALY COMPANY

T-Y LIN INTERNATIONAL

SUBMITTED _____ APPROVED _____



LINE, TRACK, STATIONS AND SYSTEMS
DESIGN UNIT 023
MILPITAS STATION
DRAINAGE DETAILS-BIO-RETENTION D

SHEET 1 OF 2

CADD FILENAME C700-S-DB-C242.dwg	SIZE D	SCALE AS NOTED
CONTRACT NO. C700	REV. 0	
AREA CODE DB	SHEET NO. C242	PAGE NO. 0055



SPACE RESERVED FOR CROSS SECTIONS AND DETAILS OF BIO-RETENTION D

D010

Santa Clara Valley Transportation Authority

- ☐ NO EXCEPTIONS TAKEN (NET)
- ☐ MAKE CORRECTIONS NOTED (MCN)
- ☐ AMEND AND RESUBMIT (A/R)

Any action shown above is subject to the terms of the contract and does not relieve the Contractor of any of its obligations under the contract, including design and detailing.

Contract No.: DB11002F

By: Date:

Jun 26 2013 2:58pm M:\OC PROJECTS\SVBA\5.0 Deliverables\5.2 Drawings\Milpitas Station\Civil\700-S-DB-C243.dwg

REV	DATE	BY	SUB	APP	DESCRIPTION
0	20130710				READINESS FOR CONSTRUCTION

DESIGNED BY J. WU
DRAWN BY J. WU
CHECKED BY J. JI
IN CHARGE J. JI
DATE 20130710



KAL KRISHNAN CONSULTING SERVICES
300 LAKESIDE DRIVE, SUITE #220
OAKLAND, CA 94612

Skanska
Shimmick
Herzog

Lockwood, Andrews
& Newnam, Inc.
A LEO A DALY COMPANY

T-Y LIN INTERNATIONAL

SUBMITTED
APPROVED

BART
SILICON VALLEY

BART SILICON VALLEY BERRYESSA EXTENSION

LINE, TRACK, STATIONS AND SYSTEMS
DESIGN UNIT 023
MILPITAS STATION
DRAINAGE DETAILS-BIO-RETENTION D

SHEET 2 OF 2

CADD FILENAME C700-S-DB-C243.dwg		
SIZE D	SCALE AS NOTED	REV. 0
CONTRACT NO. C700		REV. 0
AREA CODE DB	SHEET NO. C243	PAGE NO. 0056

Jun 26, 2013 - 3:44pm MA\00 PROJECTS\SVBA\5.0 Deliverables\5.2 Drawings\Milpitas Station\Civil\700-S-DB-C250.dwg

NOTE:
MANHOLE RIM ELEVATIONS ARE APPROXIMATE AND SHALL BE ADJUSTED TO MATCH FINISHED GRADE.

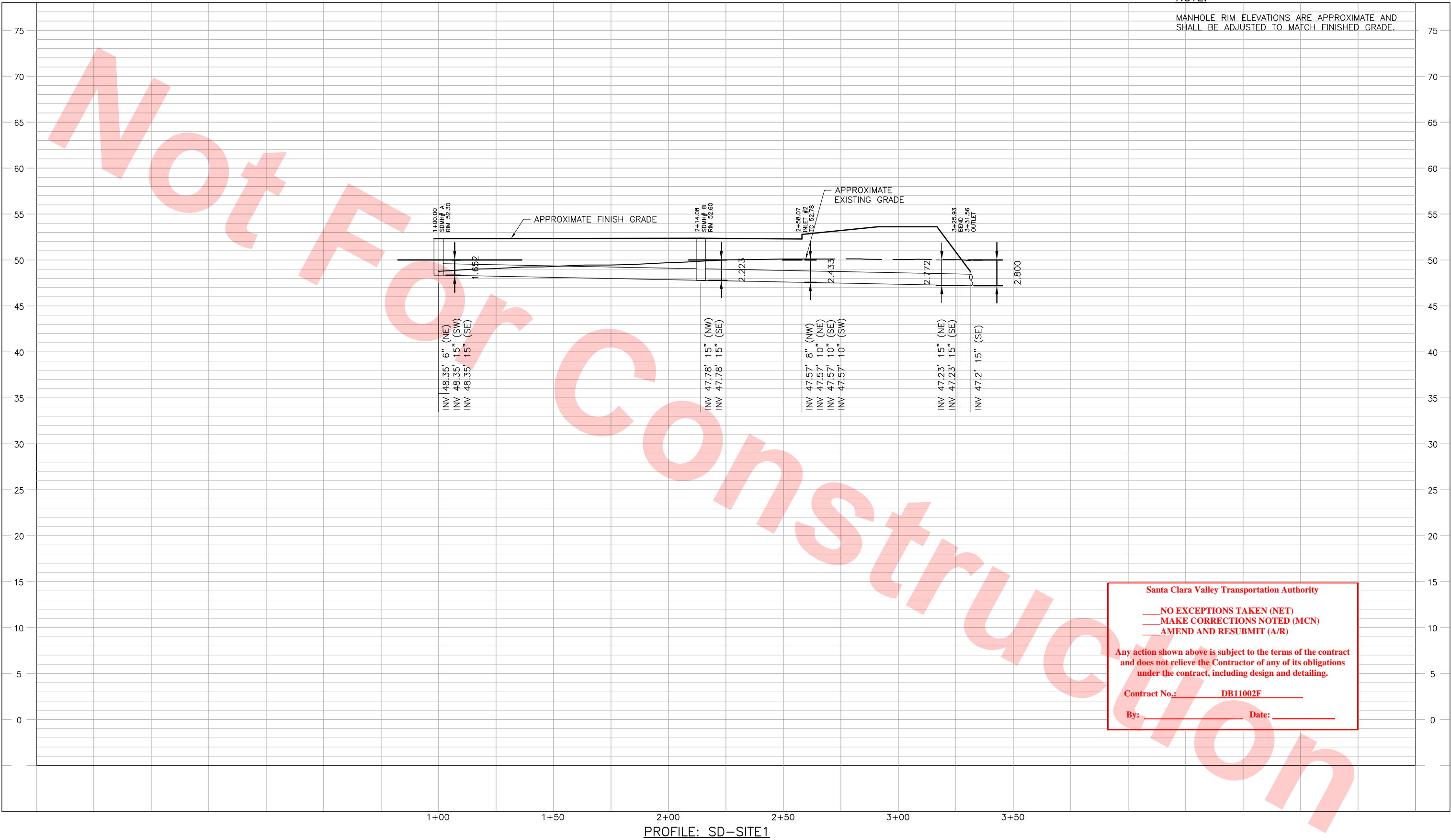

Santa Clara Valley Transportation Authority

NO EXCEPTIONS TAKEN (NET)
MAKE CORRECTIONS NOTED (MCN)
AMEND AND RESUBMIT (A/R)

Any action shown above is subject to the terms of the contract and does not relieve the Contractor of any of its obligations under the contract, including design and detailing.

Contract No.: DB11002F

By: _____ Date: _____

Jun 26, 2013 - 3:41 PM																																																																																																																																																																																																																																																																																																																																																																																																																																																																																																																																																																																																																																																																																																																																																																																																																																																																																																																																																																																																																																																																																																																																																																																																																																																																																																																																																																																																																																																																																																																																																																																																																																																																																											
------------------------	--	--	--	--	--	--	--	--	--	--	--	--	--	--	--	--	--	--	--	--	--	--	--	--	--	--	--	--	--	--	--	--	--	--	--	--	--	--	--	--	--	--	--	--	--	--	--	--	--	--	--	--	--	--	--	--	--	--	--	--	--	--	--	--	--	--	--	--	--	--	--	--	--	--	--	--	--	--	--	--	--	--	--	--	--	--	--	--	--	--	--	--	--	--	--	--	--	--	--	--	--	--	--	--	--	--	--	--	--	--	--	--	--	--	--	--	--	--	--	--	--	--	--	--	--	--	--	--	--	--	--	--	--	--	--	--	--	--	--	--	--	--	--	--	--	--	--	--	--	--	--	--	--	--	--	--	--	--	--	--	--	--	--	--	--	--	--	--	--	--	--	--	--	--	--	--	--	--	--	--	--	--	--	--	--	--	--	--	--	--	--	--	--	--	--	--	--	--	--	--	--	--	--	--	--	--	--	--	--	--	--	--	--	--	--	--	--	--	--	--	--	--	--	--	--	--	--	--	--	--	--	--	--	--	--	--	--	--	--	--	--	--	--	--	--	--	--	--	--	--	--	--	--	--	--	--	--	--	--	--	--	--	--	--	--	--	--	--	--	--	--	--	--	--	--	--	--	--	--	--	--	--	--	--	--	--	--	--	--	--	--	--	--	--	--	--	--	--	--	--	--	--	--	--	--	--	--	--	--	--	--	--	--	--	--	--	--	--	--	--	--	--	--	--	--	--	--	--	--	--	--	--	--	--	--	--	--	--	--	--	--	--	--	--	--	--	--	--	--	--	--	--	--	--	--	--	--	--	--	--	--	--	--	--	--	--	--	--	--	--	--	--	--	--	--	--	--	--	--	--	--	--	--	--	--	--	--	--	--	--	--	--	--	--	--	--	--	--	--	--	--	--	--	--	--	--	--	--	--	--	--	--	--	--	--	--	--	--	--	--	--	--	--	--	--	--	--	--	--	--	--	--	--	--	--	--	--	--	--	--	--	--	--	--	--	--	--	--	--	--	--	--	--	--	--	--	--	--	--	--	--	--	--	--	--	--	--	--	--	--	--	--	--	--	--	--	--	--	--	--	--	--	--	--	--	--	--	--	--	--	--	--	--	--	--	--	--	--	--	--	--	--	--	--	--	--	--	--	--	--	--	--	--	--	--	--	--	--	--	--	--	--	--	--	--	--	--	--	--	--	--	--	--	--	--	--	--	--	--	--	--	--	--	--	--	--	--	--	--	--	--	--	--	--	--	--	--	--	--	--	--	--	--	--	--	--	--	--	--	--	--	--	--	--	--	--	--	--	--	--	--	--	--	--	--	--	--	--	--	--	--	--	--	--	--	--	--	--	--	--	--	--	--	--	--	--	--	--	--	--	--	--	--	--	--	--	--	--	--	--	--	--	--	--	--	--	--	--	--	--	--	--	--	--	--	--	--	--	--	--	--	--	--	--	--	--	--	--	--	--	--	--	--	--	--	--	--	--	--	--	--	--	--	--	--	--	--	--	--	--	--	--	--	--	--	--	--	--	--	--	--	--	--	--	--	--	--	--	--	--	--	--	--	--	--	--	--	--	--	--	--	--	--	--	--	--	--	--	--	--	--	--	--	--	--	--	--	--	--	--	--	--	--	--	--	--	--	--	--	--	--	--	--	--	--	--	--	--	--	--	--	--	--	--	--	--	--	--	--	--	--	--	--	--	--	--	--	--	--	--	--	--	--	--	--	--	--	--	--	--	--	--	--	--	--	--	--	--	--	--	--	--	--	--	--	--	--	--	--	--	--	--	--	--	--	--	--	--	--	--	--	--	--	--	--	--	--	--	--	--	--	--	--	--	--	--	--	--	--	--	--	--	--	--	--	--	--	--	--	--	--	--	--	--	--	--	--	--	--	--	--	--	--	--	--	--	--	--	--	--	--	--	--	--	--	--	--	--	--	--	--	--	--	--	--	--	--	--	--	--	--	--	--	--	--	--	--	--	--	--	--	--	--	--	--	--	--	--	--	--	--	--	--	--	--	--	--	--	--	--	--	--	--	--	--	--	--	--	--	--	--	--	--	--	--	--	--	--	--	--	--	--	--	--	--	--	--	--	--	--	--	--	--	--	--	--	--	--	--	--	--	--	--	--	--	--	--	--	--	--	--	--	--	--	--	--	--	--	--	--	--	--	--	--	--	--	--	--	--	--	--	--	--	--	--	--	--	--	--	--	--	--	--	--	--	--	--	--	--	--	--	--	--	--	--	--	--	--	--	--	--	--	--	--	--	--	--	--	--	--	--	--	--	--	--	--	--	--	--	--	--	--	--	--	--	--	--	--	--	--	--	--	--	--	--	--	--	--	--	--	--	--	--	--	--	--	--	--	--	--	--	--	--	--	--	--	--	--	--	--	--	--	--	--	--	--	--	--	--	--	--	--	--	--	--	--	--	--	--	--	--	--	--	--	--	--	--	--	--	--	--	--	--	--	--	--	--	--	--	--	--	--	--	--	--	--	--	--	--	--	--	--	--	--	--	--	--	--	--	--	--	--	--	--	--	--	--	--	--	--	--	--	--	--	--	--	--	--	--	--	--	--	--	--	--	--	--	--	--	--	--	--	--	--	--	--	--	--	--	--	--	--	--	--	--	--	--	--	--	--	--	--	--	--	--	--	--	--	--	--	--	--	--	--	--	--	--	--	--	--	--	--	--	--	--	--	--	--	--	--	--	--	--	--	--	--	--	--	--	--	--	--	--	--	--	--	--	--	--	--	--	--	--	--	--	--	--	--	--	--	--	--	--	--	--	--	--	--	--	--	--	--	--	--	--	--	--	--	--	--	--	--	--	--	--	--	--	--	--	--	--	--	--	--	--	--	--	--	--	--	--	--	--	--	--	--	--	--	--	--	--	--	--	--	--	--	--	--	--	--	--	--	--	--	--	--	--	--	--	--	--	--	--	--	--	--	--	--	--	--	--	--	--	--	--	--	--	--	--	--	--	--	--	--	--	--	--	--	--	--	--	--	--	--	--	--	--	--	--	--	--	--	--	--	--	--	--	--	--	--	--	--	--	--	--	--	--	--	--	--	--	--	--	--	--	--	--	--	--	--	--	--	--	--	--	--	--	--	--	--	--	--	--	--	--	--	--	--	--	--	--	--	--	--	--	--	--	--	--	--	--	--	--	--	--	--	--	--	--	--	--	--	--	--	--	--	--	--	--	--	--	--	--	--	--	--	--	--	--	--	--	--	--	--	--	--	--	--	--	--	--	--	--	--	--	--	--	--	--	--	--	--	--	--	--	--	--	--	--	--	--	--	--	--	--	--	--	--	--	--	--	--	--	--	--	--	--	--	--	--	--	--	--	--	--	--	--	--	--	--	--	--	--	--	--	--	--	--	--	--	--	--	--	--	--	--	--	--	--	--	--	--	--	--	--	--	--	--	--	--	--	--	--	--	--	--	--	--	--	--	--	--	--	--	--	--	--	--	--	--	--	--	--	--	--	--	--	--	--	--	--	--	--	--	--	--	--	--	--	--	--	--	--	--	--	--	--	--	--	--	--	--	--	--	--	--	--	--	--	--	--	--	--	--	--	--	--	--	--	--	--	--	--	--	--	--	--	--	--	--	--	--	--	--	--	--	--	--	--	--	--	--	--	--	--	--	--	--	--	--	--	--	--	--	--	--	--

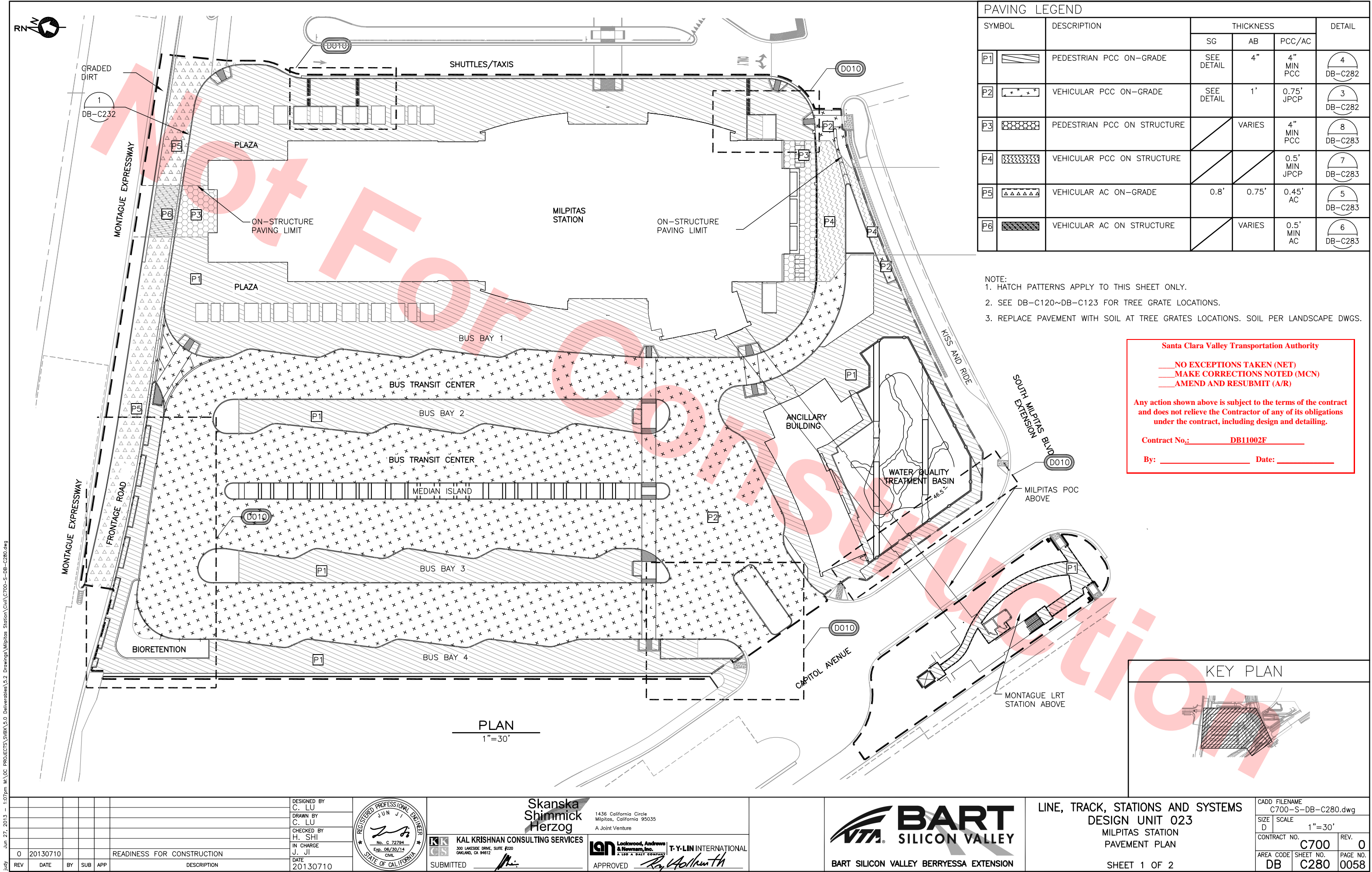

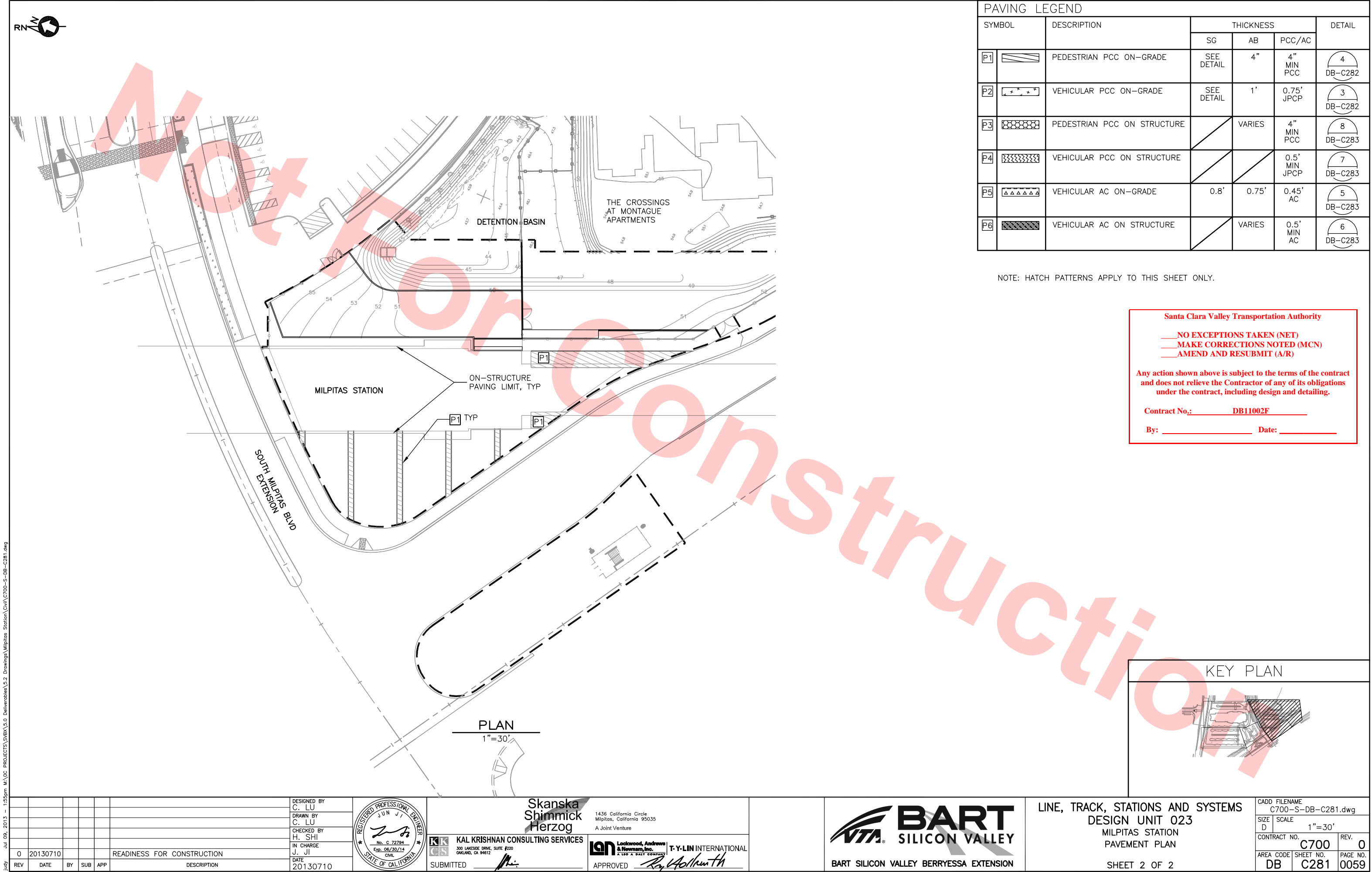

July 09, 2013 - 1:55pm M:\00 PROJECTS\SVBA\5.0 Deliverables\5.2 Drawings\Milpitas Station\Civil\C700-S-DB-C281.dwg

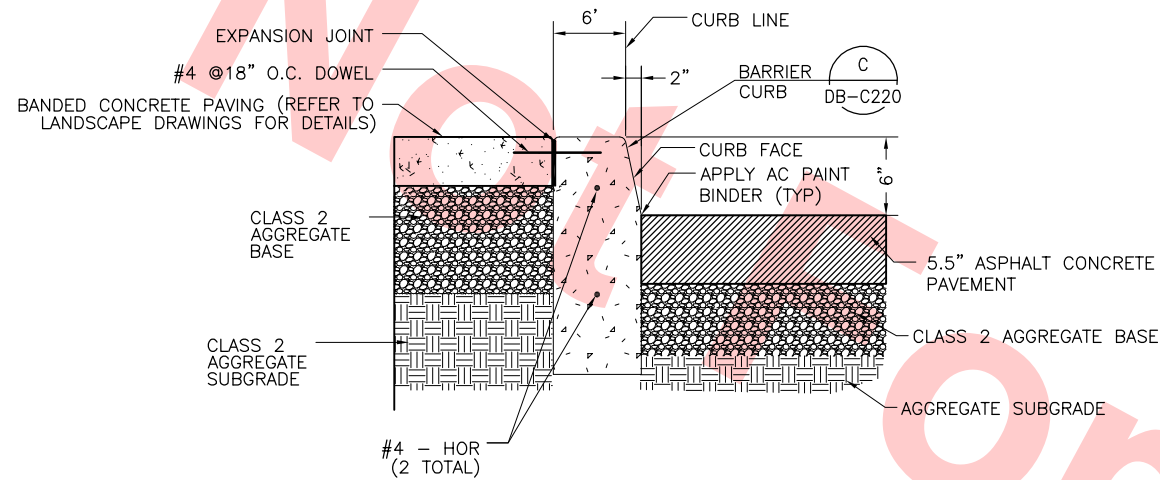

DETAIL- VERTICAL CURB (ON-GRADE) 1
1 1/2" = 1'-0" C282 C280

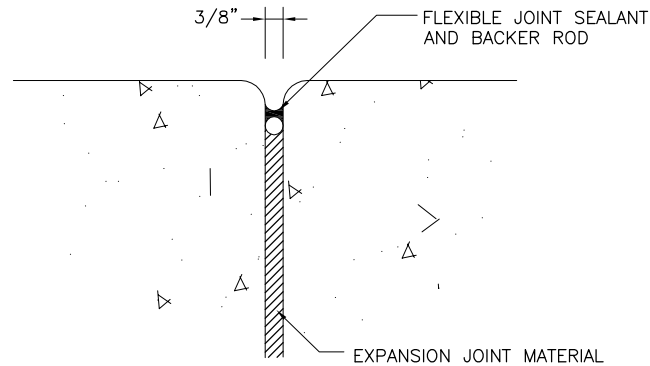

EXPANSION JOINT 5
6" = 1'-0" C282

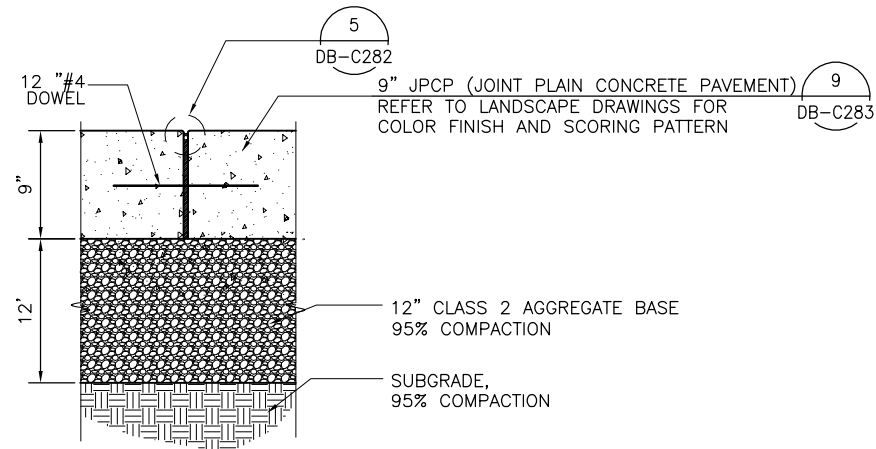

DETAIL- VEHICULAR PCC PAVING (ON-GRADE) 3
1 1/2" = 1'-0" C282
PAVING TYPE P2
(TABLE IN DB-C280 & C281)

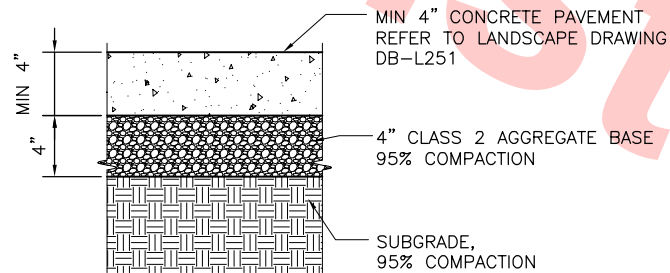

DETAIL- PEDESTRIAN PCC PAVING (ON-GRADE) 4
1 1/2" = 1'-0" C282
PAVING TYPE P1
(TABLE IN DB-C280 & C281)

Santa Clara Valley Transportation Authority

NO EXCEPTIONS TAKEN (NET)
MAKE CORRECTIONS NOTED (MCN)
AMEND AND RESUBMIT (A/R)

Any action shown above is subject to the terms of the contract and does not relieve the Contractor of any of its obligations under the contract, including design and detailing.

Contract No.: DB11002F

By: Date:

Jun 26, 2013 4:21pm MA:OC PROJECTS\SVBA\5.0 Deliverables\5.2 Drawings\Milpitas Station\Civil\700-S-DB-C282.dwg

REV	DATE	BY	SUB	APP	DESCRIPTION
0	20130710				READINESS FOR CONSTRUCTION

DESIGNED BY
C. LU
DRAWN BY
C. LU
CHECKED BY
H. SHI
IN CHARGE
J. JI
DATE
20130710

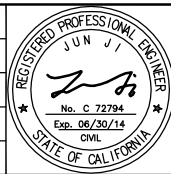

Skanska
Shimmick
Herzog
KAL KRISHNAN CONSULTING SERVICES
300 LAKESIDE DRIVE, SUITE #220
OAKLAND, CA 94612

1436 California Circle
Milpitas, California 95035
A Joint Venture
Lockwood, Andrews
& Newnam, Inc.
T-Y LIN INTERNATIONAL
APPROVED



LINE, TRACK, STATIONS AND SYSTEMS
DESIGN UNIT 023
MILPITAS STATION
PAVEMENT DETAILS
SHEET 1 OF 2

CADD FILENAME C700-S-DB-C282.dwg	SIZE D	SCALE AS NOTED
CONTRACT NO. C700	REV. 0	
AREA CODE DB	SHEET NO. C282	PAGE NO. 0060

Jun 26, 2013 4:20pm MA:OC PROJECTS\SVBA\5.0 Deliverables\5.2 Drawings\Milpitas Station\Civil\700-S-DB-C283.dwg

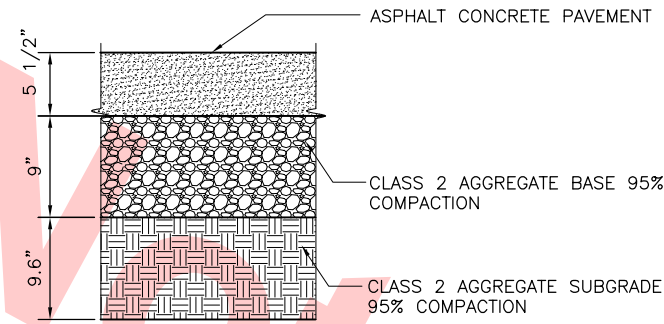

DETAIL— VEHICULAR AC PAVING (ON—GRADE) 5
1 1/2" = 1'-0"
PAVING TYPE P5
(TABLE IN DB-C280 & C281)

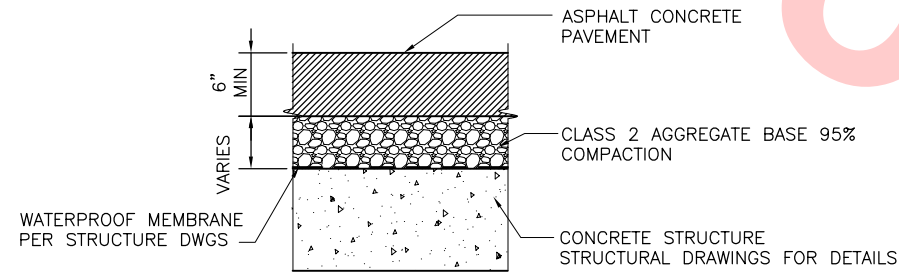

DETAIL— VEHICULAR AC PAVING (ON—STRUCTURE) 6
1 1/2" = 1'-0"
PAVING TYPE P6
(TABLE IN DB-C280 & C831)

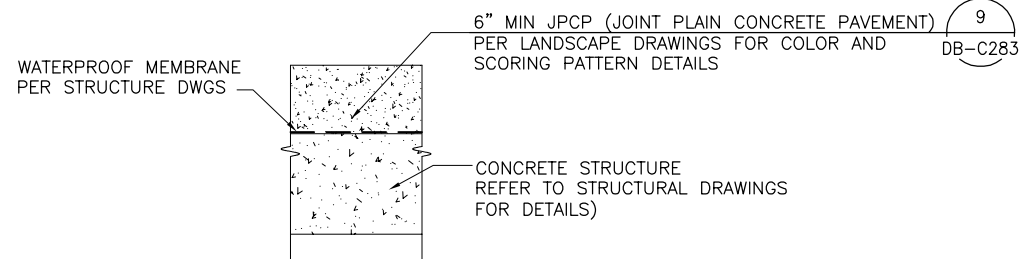

DETAIL— VEHICULAR PCC PAVING (ON—STRUCTURE) 7
1 1/2" = 1'-0"
PAVING TYPE P4
(TABLE IN DB-C280 & C281)

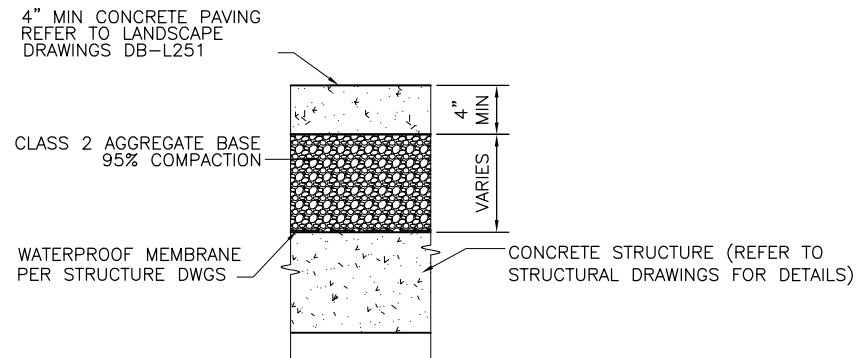

DETAIL— PEDESTRIAN PCC PAVING (ON—STRUCTURE) 8
1 1/2" = 1'-0"
PAVING TYPE P3
(TABLE IN DB-C280 & C281)

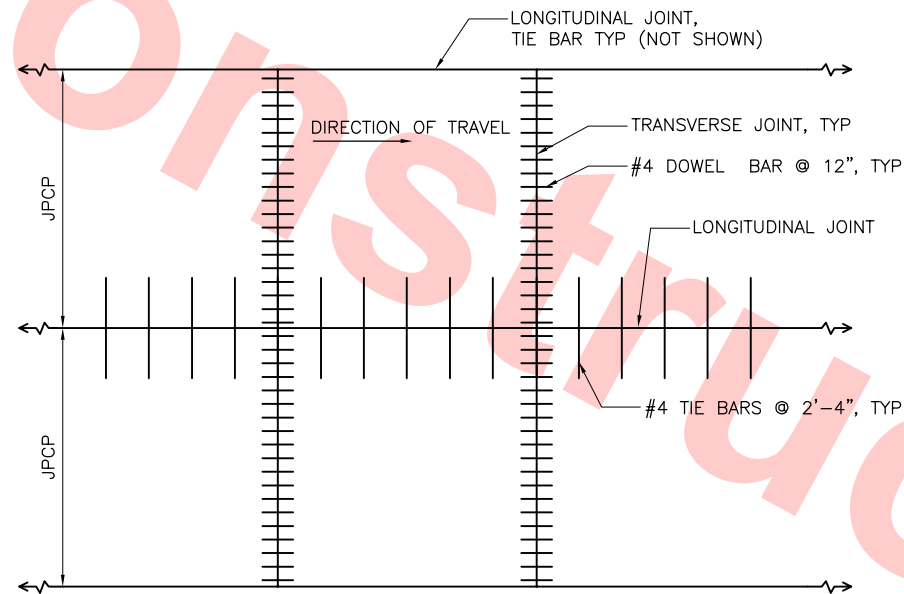

JPCP (JOINT PLAIN CONCRETE PAVEMENT) 9
NTS
C283

Santa Clara Valley Transportation Authority

— NO EXCEPTIONS TAKEN (NET)
— MAKE CORRECTIONS NOTED (MCN)
— AMEND AND RESUBMIT (A/R)

Any action shown above is subject to the terms of the contract and does not relieve the Contractor of any of its obligations under the contract, including design and detailing.

Contract No.: DB11002F

By: _____ Date: _____

REV	DATE	BY	SUB	APP	DESCRIPTION
0	20130710				READINESS FOR CONSTRUCTION

DESIGNED BY
C. LU
DRAWN BY
C. LU
CHECKED BY
H. SHI
IN CHARGE
J. JI
DATE
20130710

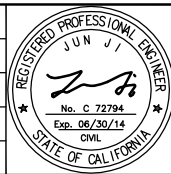

Skanska Shimmick Herzog
1436 California Circle
Milpitas, California 95035
A Joint Venture
KAL KRISHNAN CONSULTING SERVICES
300 LAKESIDE DRIVE, SUITE #220
OAKLAND, CA 94612

Lockwood, Andrews & Newnam, Inc.
A LEO A DALY COMPANY
T-Y LIN INTERNATIONAL



LINE, TRACK, STATIONS AND SYSTEMS
DESIGN UNIT 023
MILPITAS STATION
PAVEMENT DETAILS
SHEET 2 OF 2

CADD FILENAME C700-S-DB-C283.dwg	SIZE D	SCALE AS NOTED
CONTRACT NO. C700	REV. 0	PAGE NO. 0061
AREA CODE DB	SHEET NO. C283	

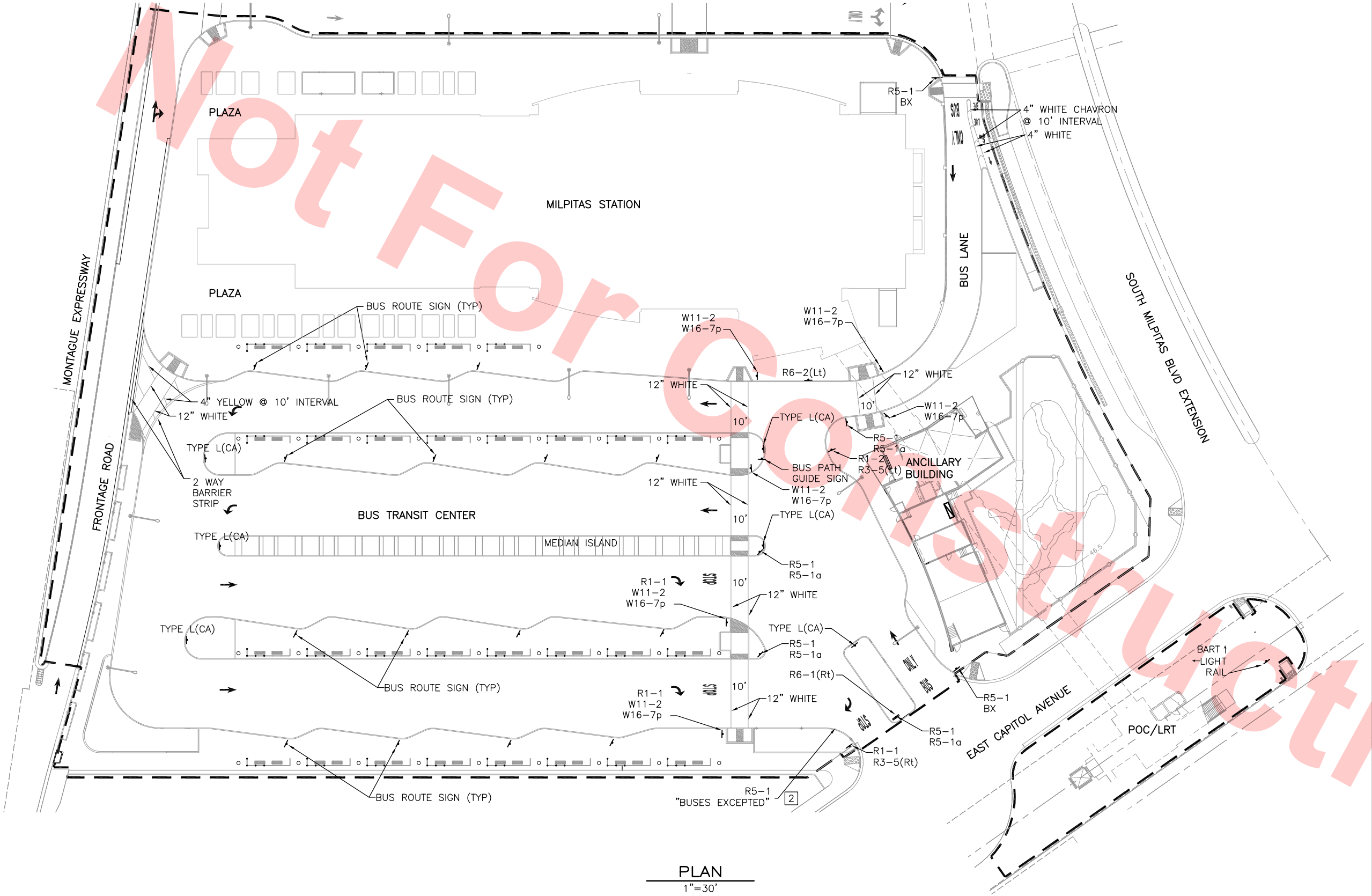

PLAN
1"=30'

NOTES

- NOTES
1. REFER TO OFF-SITE DWGS FOR ADDITIONAL INFORMATION.
 2. ALL ONSITE CURBS TO BE PAINTED RED EXCEPT DESIGNATED PARKING AREAS AND WHERE OTHERWISE INDICATED.
 3. TRAFFIC STRIPING AND MARKING, AND SIGNS SHOWN SHALL CONFORM TO THE BART FACILITIES STANDARDS- CIVIL CS20, CS21 CS65, AND THE CURRENT CALIFORNIA MANUAL ON UNIFORM TRAFFIC CONTROL DEVICES (CAMUTCD).
 4. LOCATIONS OF SIGNS ARE APPROXIMATE.

Santa Clara Valley Transportation Authority

NO EXCEPTIONS TAKEN (NET)
MAKE CORRECTIONS NOTED (MCN)
AMEND AND RESUBMIT (A/R)

Any action shown above is subject to the terms of the contract and does not relieve the Contractor of any of its obligations under the contract, including design and detailing.

Contract No.: **DB11002F**

By: _____ Date: _____

KEY PLAN

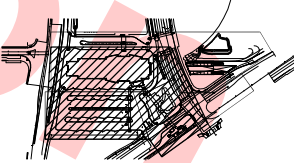

Jun 26, 2013 4:27pm M:\00 PROJECTS\SVBA\5.0 Deliverables\5.2 Drawings\Milpitas Station\Civil\700-S-DB-C300.dwg

REV	DATE	BY	SUB	APP	DESCRIPTION
0	20130710				READINESS FOR CONSTRUCTION

DESIGNED BY
J. CHUNG
DRAWN BY
J. CHUNG
CHECKED BY
J. JI
IN CHARGE
J. JI
DATE
20130710



Skanska
Shimmick
Herzog

KAL KRISHNAN CONSULTING SERVICES
300 LAKESIDE DRIVE, SUITE #220
OAKLAND, CA 94612

1436 California Circle
Milpitas, California 95035
A Joint Venture

Lockwood, Andrews
& Newnam, Inc.
A LEOPOLD COMPANY

T-Y LIN INTERNATIONAL



LINE, TRACK, STATIONS AND SYSTEMS
DESIGN UNIT 023
MILPITAS STATION
SIGNAGE AND PAVEMENT MARKING PLAN

CADD FILENAME C700-S-DB-C300.dwg	REV.
SIZE SCALE D 1" = 30'	0
CONTRACT NO. C700	
AREA CODE DB	SHEET NO. C300
	PAGE NO. 0062

Jun 26 2013 4:34pm MA\OC PROJECTS\SVBA\5.0 Deliverables\5.2 Drawings\Milpitas Station\Civil\7100-S-DB-C620.dwg

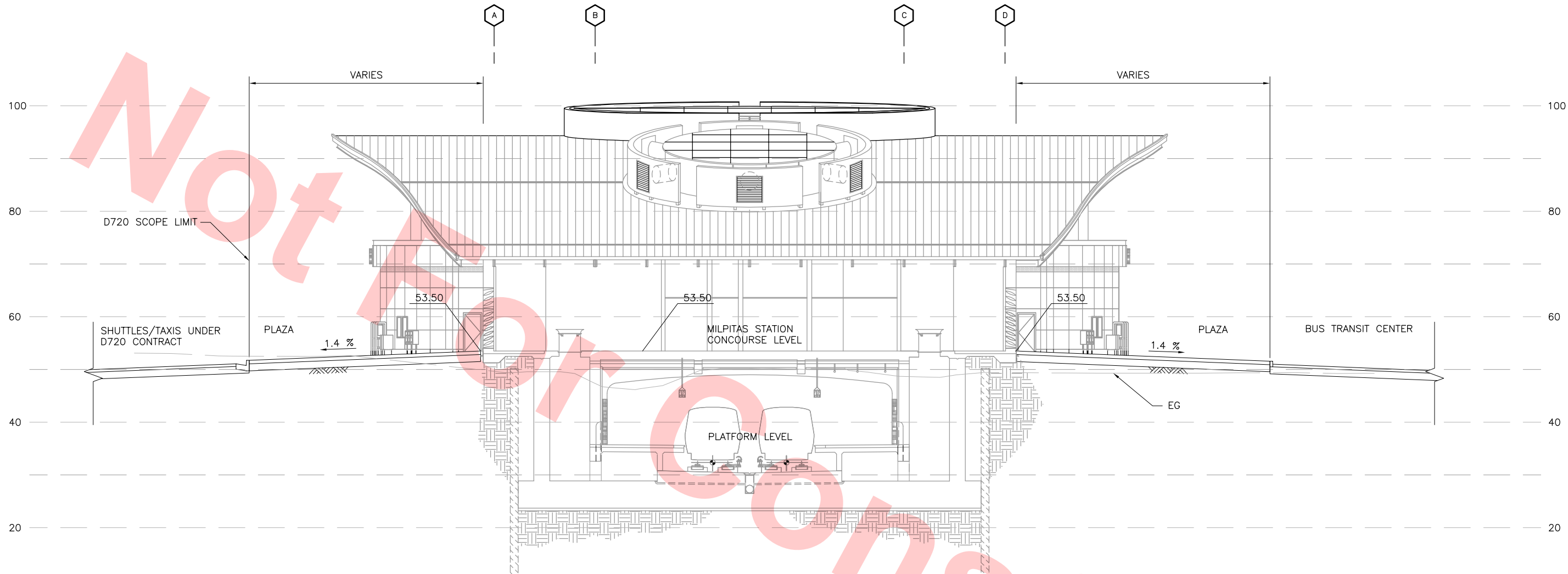

SECTION A
SCALE: 1"=10'-0" DB-C620 DB-C110

Santa Clara Valley Transportation Authority

NO EXCEPTIONS TAKEN (NET)
MAKE CORRECTIONS NOTED (MCN)
AMEND AND RESUBMIT (A/R)

Any action shown above is subject to the terms of the contract and does not relieve the Contractor of any of its obligations under the contract, including design and detailing.

Contract No.: DB11002F

By: _____ Date: _____



REV	DATE	BY	SUB	APP	DESCRIPTION
0	20130710				READINESS FOR CONSTRUCTION

DESIGNED BY
J. WU
DRAWN BY
J. WU
CHECKED BY
J. JI
IN CHARGE
J. JI
DATE
20130710

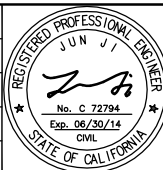

Skanska Shimmick Herzog
1436 California Circle
Milpitas, California 95035
A Joint Venture

KAL KRISHNAN CONSULTING SERVICES
300 LAKESIDE DRIVE, SUITE #220
OAKLAND, CA 94612

Lockwood, Andrews & Newnam, Inc.
A LEO A DALY COMPANY

T-Y LIN INTERNATIONAL

APPROVED _____



LINE, TRACK, STATIONS AND SYSTEMS
DESIGN UNIT 023
MILPITAS STATION
TYPICAL CROSS SECTIONS

SHEET 1 OF 4

CADD FILENAME C700-S-DB-C620.dwg		
SIZE D	SCALE 1"=10'	
CONTRACT NO. C700		REV. 0
AREA CODE DB	SHEET NO. C620	PAGE NO. 0063

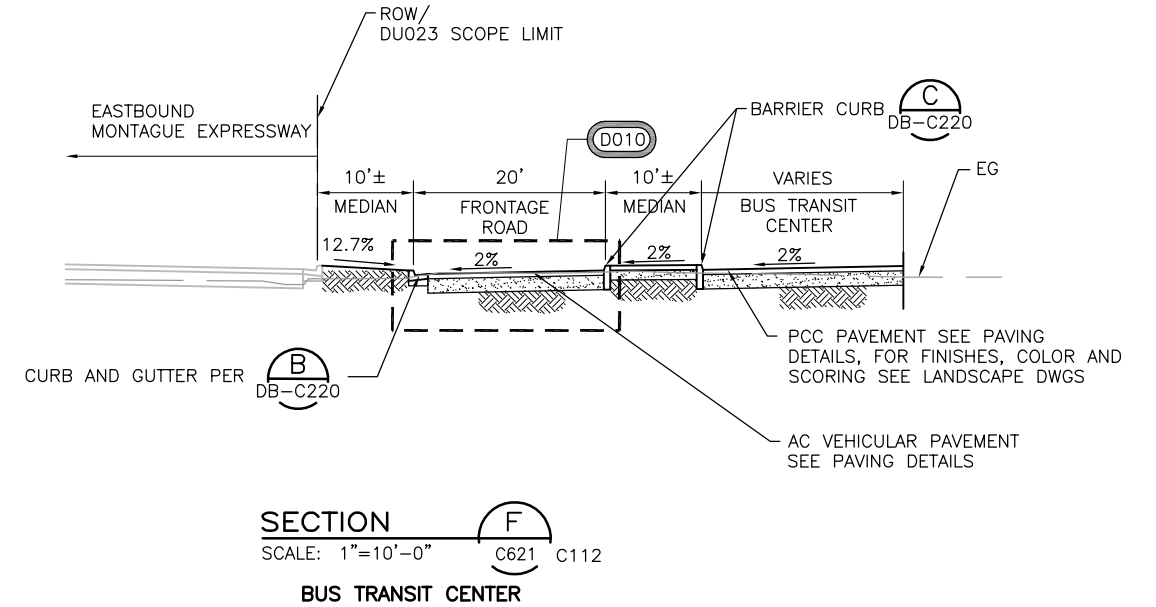
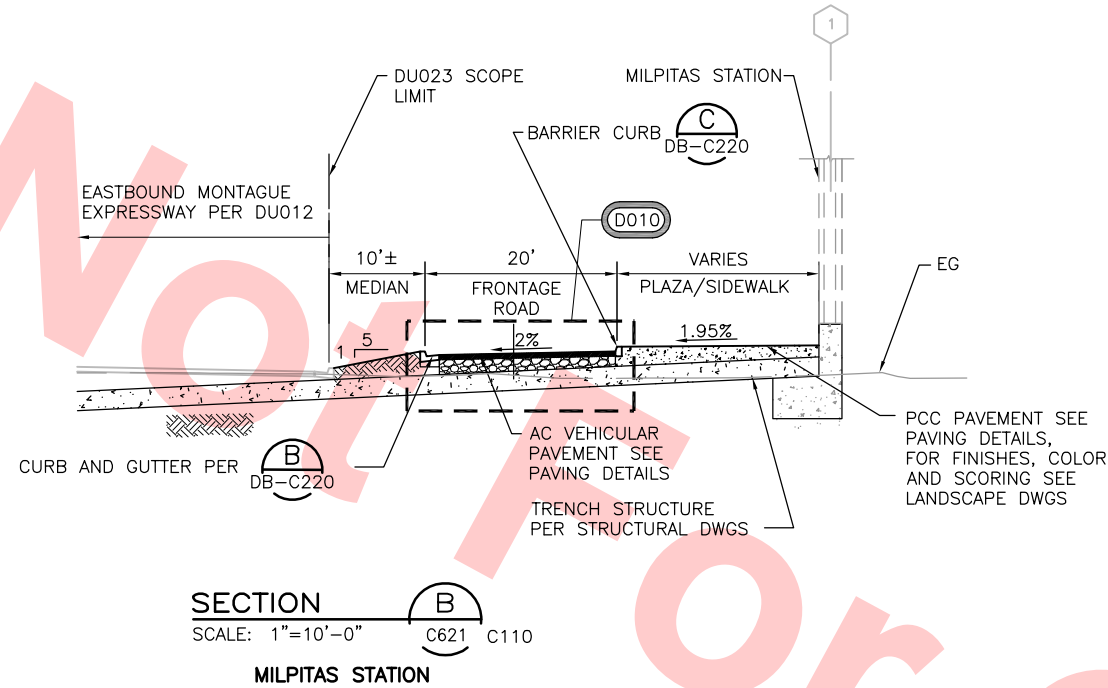

Santa Clara Valley Transportation Authority

— NO EXCEPTIONS TAKEN (NET)
— MAKE CORRECTIONS NOTED (MCN)
— AMEND AND RESUBMIT (A/R)

Any action shown above is subject to the terms of the contract and does not relieve the Contractor of any of its obligations under the contract, including design and detailing.

Contract No.: **DB11002F**

By: _____ Date: _____

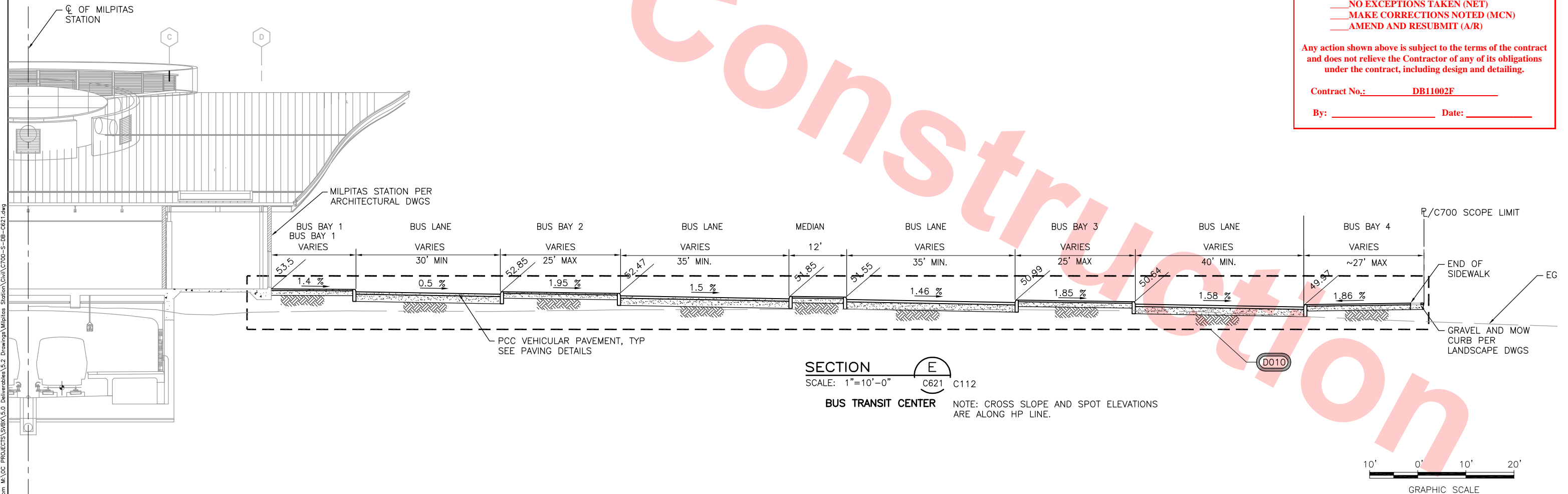

--	--	--	--	--	--	--	--	--	--	--	--	--	--	--	--	--	--	--	--	--	--	--	--	--	--	--	--	--	--	--	--	--	--	--	--	--	--	--	--	--	--	--	--	--	--	--	--	--	--	--	--	--	--	--	--	--	--	--	--	--	--	--	--	--	--	--	--	--	--	--	--	--	--	--	--	--	--	--	--	--	--	--	--	--	--	--	--	--	--	--	--	--	--	--	--	--	--	--	--	--	--	--	--	--	--	--	--	--	--	--	--	--	--	--	--	--	--	--	--	--	--	--	--	--	--	--	--	--	--	--	--	--	--	--	--	--	--	--	--	--	--	--	--	--	--	--	--	--	--	--	--	--	--	--	--	--	--	--	--	--	--	--	--	--	--	--	--	--	--	--	--	--	--	--	--	--	--	--	--	--	--	--	--	--	--	--	--	--	--	--	--	--	--	--	--	--	--	--	--	--	--	--	--	--	--	--	--	--	--	--	--	--	--	--	--	--	--	--	--	--	--	--	--	--	--	--	--	--	--	--	--	--	--	--	--	--	--	--	--	--	--	--	--	--	--	--	--	--	--	--	--	--	--	--	--	--	--	--	--	--	--	--	--	--	--	--	--	--	--	--	--	--	--	--	--	--	--	--	--	--	--	--	--	--	--	--	--	--	--	--	--	--	--	--	--	--	--	--	--	--	--	--	--	--	--	--	--	--	--	--	--	--	--	--	--	--	--	--	--	--	--	--	--	--	--	--	--	--	--	--	--	--	--	--	--	--	--	--	--	--	--	--	--	--	--	--	--	--	--	--	--	--	--	--	--	--	--	--	--	--	--	--	--	--	--	--	--	--	--	--	--	--	--	--	--	--	--	--	--	--	--	--	--	--	--	--	--	--	--	--	--	--	--	--	--	--	--	--	--	--	--	--	--	--	--	--	--	--	--	--	--	--	--	--	--	--	--	--	--	--	--	--	--	--	--	--	--	--	--	--	--	--	--	--	--	--	--	--	--	--	--	--	--	--	--	--	--	--	--	--	--	--	--	--	--	--	--	--	--	--	--	--	--	--	--	--	--	--	--	--	--	--	--	--	--	--	--	--	--	--	--	--	--	--	--	--	--	--	--	--	--	--	--	--	--	--	--	--	--	--	--	--	--	--	--	--	--	--	--	--	--	--	--	--	--	--	--	--	--	--	--	--	--	--	--	--	--	--	--	--	--	--	--	--	--	--	--	--	--	--	--	--	--	--	--	--	--	--	--	--	--	--	--	--	--	--	--	--	--	--	--	--	--	--	--	--	--	--	--	--	--	--	--	--	--	--	--	--	--	--	--	--	--	--	--	--	--	--	--	--	--	--	--	--	--	--	--	--	--	--	--	--	--	--	--	--	--	--	--	--	--	--	--	--	--	--	--	--	--	--	--	--	--	--	--	--	--	--	--	--	--	--	--	--	--	--	--	--	--	--	--	--	--	--	--	--	--	--	--	--	--	--	--	--	--	--	--	--	--	--	--	--	--	--	--	--	--	--	--	--	--	--	--	--	--	--	--	--	--	--	--	--	--	--	--	--	--	--	--	--	--	--	--	--	--	--	--	--	--	--	--	--	--	--	--	--	--	--	--	--	--	--	--	--	--	--	--	--	--	--	--	--	--	--	--	--	--	--	--	--	--	--	--	--	--	--	--	--	--	--	--	--	--	--	--	--	--	--	--	--	--	--	--	--	--	--	--	--	--	--	--	--	--	--	--	--	--	--	--	--	--	--	--	--	--	--	--	--	--	--	--	--	--	--	--	--	--	--	--	--	--	--	--	--	--	--	--	--	--	--	--	--	--	--	--	--	--	--	--	--	--	--	--	--	--	--	--	--	--	--	--	--	--	--	--	--	--	--	--	--	--	--	--	--	--	--	--	--	--	--	--	--	--	--	--	--	--	--	--	--	--	--	--	--	--	--	--	--	--	--	--	--	--	--	--	--	--	--	--	--	--	--	--	--	--	--	--	--	--	--	--	--	--	--	--	--	--	--	--	--	--	--	--	--	--	--	--	--	--	--	--	--	--	--	--	--	--	--	--	--	--	--	--	--	--	--	--	--	--	--	--	--	--	--	--	--	--	--	--	--	--	--	--	--	--	--	--	--	--	--	--	--	--	--	--	--	--	--	--	--	--	--	--	--	--	--	--	--	--	--	--	--	--	--	--	--	--	--	--	--	--	--	--	--	--	--	--	--	--	--	--	--	--	--	--	--	--	--	--	--	--	--	--	--	--	--	--	--	--	--	--	--	--	--	--	--	--	--	--	--	--	--	--	--	--	--	--	--	--	--	--	--	--	--	--	--	--	--	--	--	--	--	--	--	--	--	--	--	--	--	--	--	--	--	--	--	--	--	--	--	--	--	--	--	--	--	--	--	--	--	--	--	--	--	--	--	--	--	--	--	--	--	--	--	--	--	--	--	--	--	--	--	--	--	--	--	--	--	--	--	--	--	--	--	--	--	--	--	--	--	--	--	--	--	--	--	--	--	--	--	--	--	--	--	--	--	--	--	--	--	--	--	--	--	--	--	--	--	--	--	--	--	--	--	--	--	--	--	--	--	--	--	--	--	--	--	--	--	--	--	--	--	--	--	--	--	--	--	--	--	--	--	--	--	--	--	--	--	--	--	--	--	--	--	--	--	--	--	--	--	--	--	--	--	--	--	--	--	--	--	--	--	--	--	--	--	--	--	--	--	--	--	--	--	--	--	--	--	--	--	--	--	--	--	--	--	--	--	--	--	--	--	--	--	--	--	--	--	--	--	--	--	--	--	--	--	--	--	--	--	--	--	--	--	--	--	--	--	--	--	--	--	--	--	--	--	--	--	--	--	--	--	--	--	--	--	--	--	--	--	--	--	--	--	--	--	--	--	--	--	--	--	--	--	--	--	--	--	--	--	--	--	--	--	--	--	--	--	--	--	--	--	--	--	--	--	--	--	--	--	--	--	--	--	--	--	--	--	--	--	--	--	--	--	--	--	--	--	--	--	--	--	--	--	--	--	--	--	--	--	--	--	--	--	--	--	--	--	--	--	--	--	--	--	--	--	--	--	--	--	--	--	--	--	--	--	--	--	--	--	--	--	--	--	--	--	--	--	--	--	--	--	--	--	--	--	--	--	--	--	--	--	--	--	--	--	--	--	--	--	--	--	--	--	--	--	--	--	--	--	--

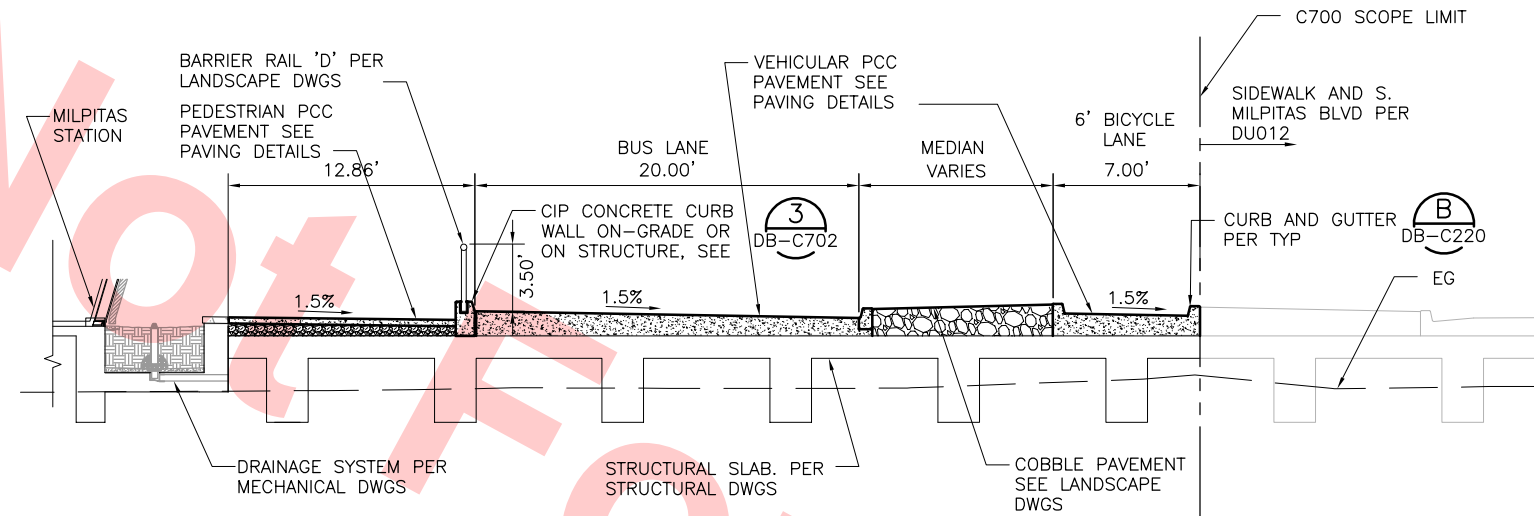

SECTION J
1"=5'-0" C111

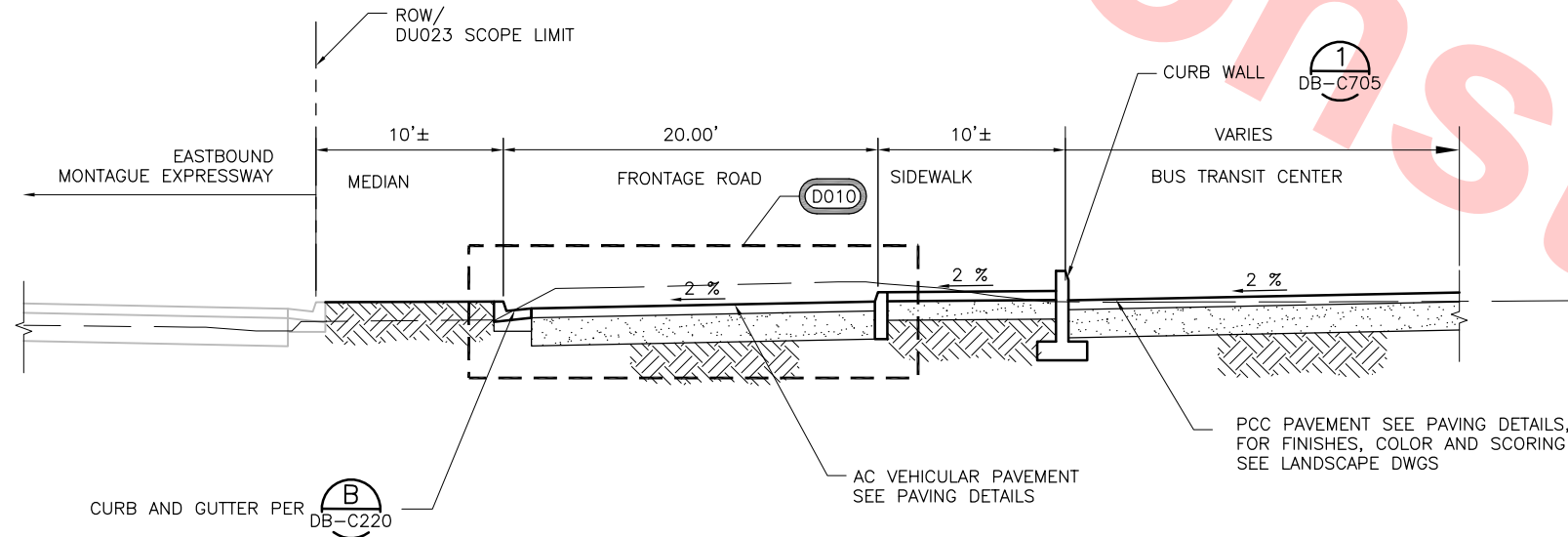

SECTION K
1"=5'-0" C112
BUS TRANSIT CENTER

Santa Clara Valley Transportation Authority

- ___ NO EXCEPTIONS TAKEN (NET)
- ___ MAKE CORRECTIONS NOTED (MCN)
- ___ AMEND AND RESUBMIT (A/R)

Any action shown above is subject to the terms of the contract and does not relieve the Contractor of any of its obligations under the contract, including design and detailing.

Contract No.: DB11002F

By: _____ Date: _____

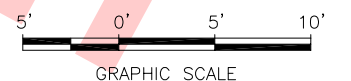

Jun 26, 2013 4:42pm M:\00 PROJECTS\SVBA\5.0 Deliverables\5.2 Drawings\Milpitas Station\Civil\C700-S-DB-C622.dwg

REV	DATE	BY	SUB	APP	DESCRIPTION
0	20130710				READINESS FOR CONSTRUCTION

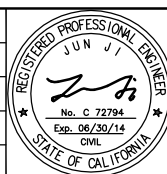

Skanska Shimmick Herzog

1436 California Circle
Milpitas, California 95035
A Joint Venture

KAL KRISHNAN CONSULTING SERVICES

300 LAKEVIEW DRIVE, SUITE #220
OAKLAND, CA 94612

Lockwood, Andrews & Newnam, Inc.
A LEOPOLD COMPANY

T-Y. LIN INTERNATIONAL

APPROVED *[Signature]*



LINE, TRACK, STATIONS AND SYSTEMS
DESIGN UNIT 023
MILPITAS STATION
TYPICAL CROSS SECTIONS

SHEET 3 OF 4

CADD FILENAME C700-S-DB-C622.dwg		
SIZE D	SCALE 1"=5'	
CONTRACT NO. C700	REV. 0	
AREA CODE DB	SHEET NO. C622	PAGE NO. 0065

Jun 26, 2013 4:45pm M:\OC PROJECTS\SVBA\5.0 Deliverables\5.2 Drawings\Milpitas Station\Civil\700-S-DB-C623.dwg

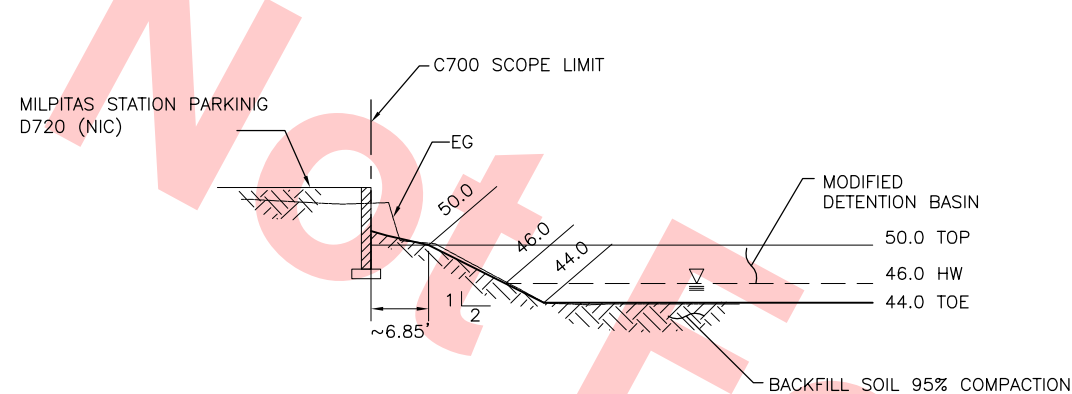

SECTION C
SCALE: 1"=10'-0"
C623 C111
DETENTION BASIN AT THE CROSSINGS

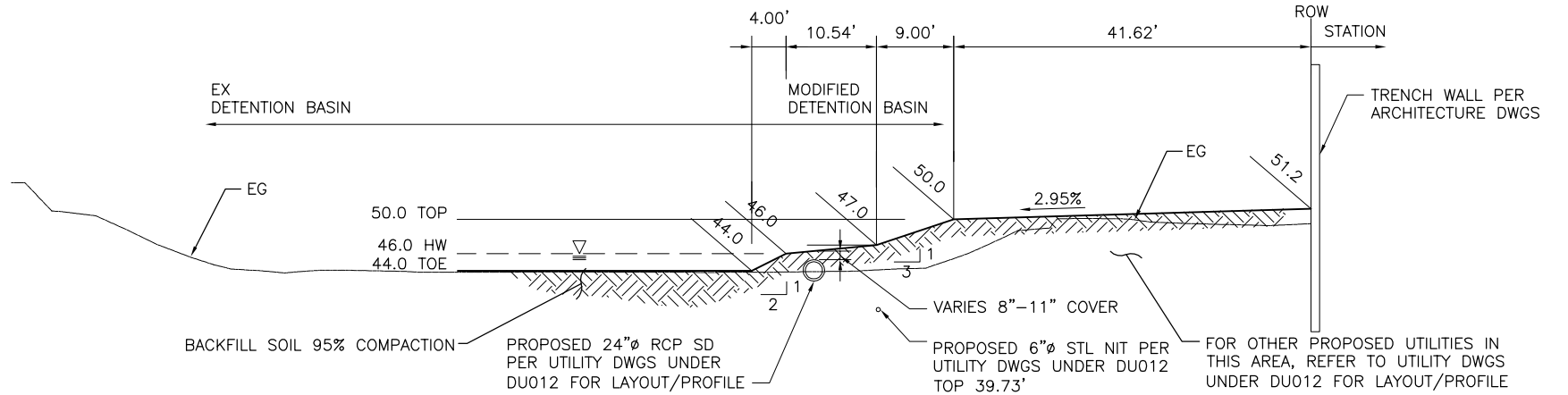

SECTION D
SCALE: 1"=10'-0"
C623 C111
DETENTION BASIN AT THE CROSSINGS

Santa Clara Valley Transportation Authority

- NO EXCEPTIONS TAKEN (NET)
- MAKE CORRECTIONS NOTED (MCN)
- AMEND AND RESUBMIT (A/R)

Any action shown above is subject to the terms of the contract and does not relieve the Contractor of any of its obligations under the contract, including design and detailing.

Contract No.: DB11002F

By: _____ Date: _____

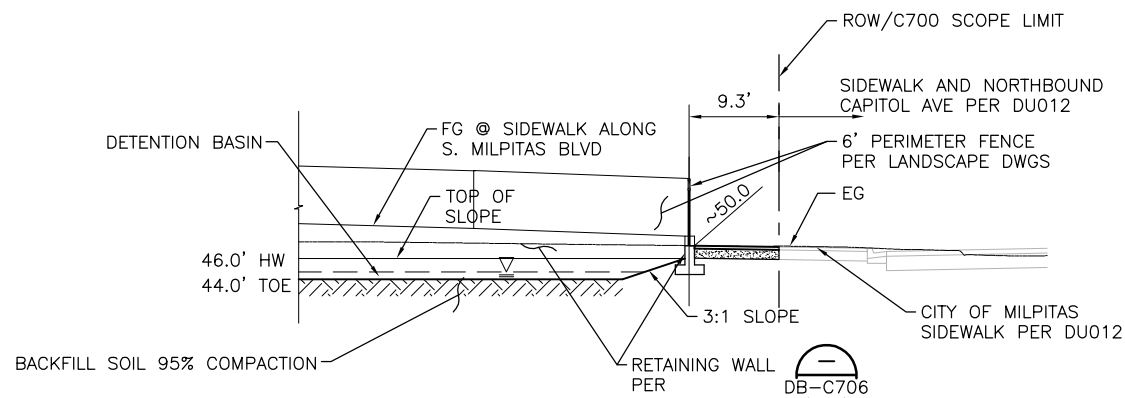

SECTION G
SCALE: 1:10'
C623 C113
DETENTION BASIN AT BUS ANCILLARY BUILDING

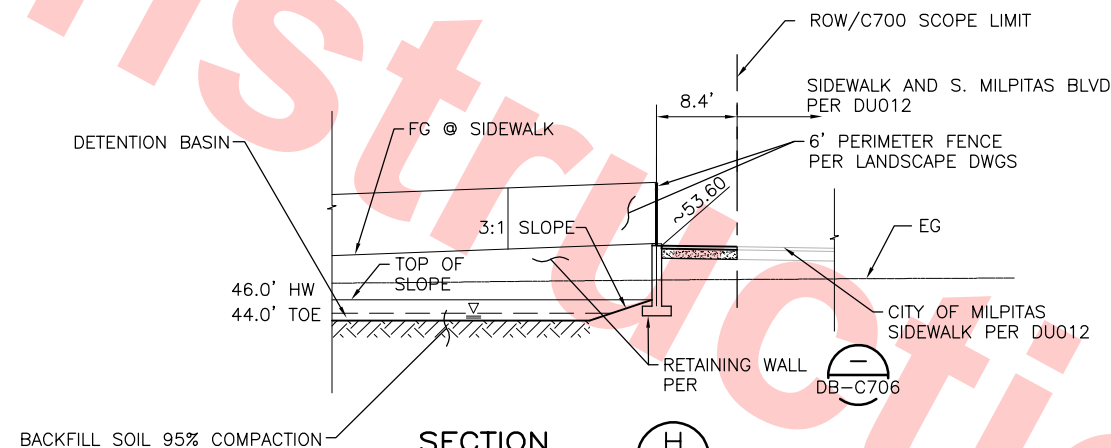

SECTION H
SCALE: 1:10'
C623 C113
DETENTION BASIN AT ANCILLARY BUILDING

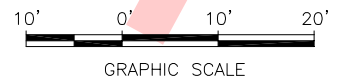

REV	DATE	BY	SUB	APP	DESCRIPTION
0	20130710				READINESS FOR CONSTRUCTION

DESIGNED BY
J. WU
DRAWN BY
J. WU
CHECKED BY
J. JI
IN CHARGE
J. JI
DATE
20130710

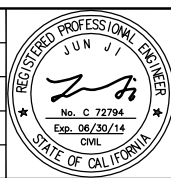

Skanska
Shimmick
Herzog
KAL KRISHNAN CONSULTING SERVICES
300 LAKESIDE DRIVE, SUITE #220
OAKLAND, CA 94612

1436 California Circle
Milpitas, California 95035
A Joint Venture
Lockwood, Andrews
& Newnam, Inc.
T-Y LIN INTERNATIONAL
APPROVED



LINE, TRACK, STATIONS AND SYSTEMS
DESIGN UNIT 023
MILPITAS STATION
TYPICAL CROSS SECTIONS
SHEET 4 OF 4

CADD FILENAME C700-S-DB-C623.dwg	REV. 0
SIZE D	SCALE 1"=10'
CONTRACT NO. C700	SHEET NO. C623
AREA CODE DB	PAGE NO. 0066

Jun 26, 2013 4:46pm MA\OC PROJECTS\SVBA\5.0 Deliverables\5.2 Drawings\Milpitas Station\Civil\700-S-DB-C700.dwg

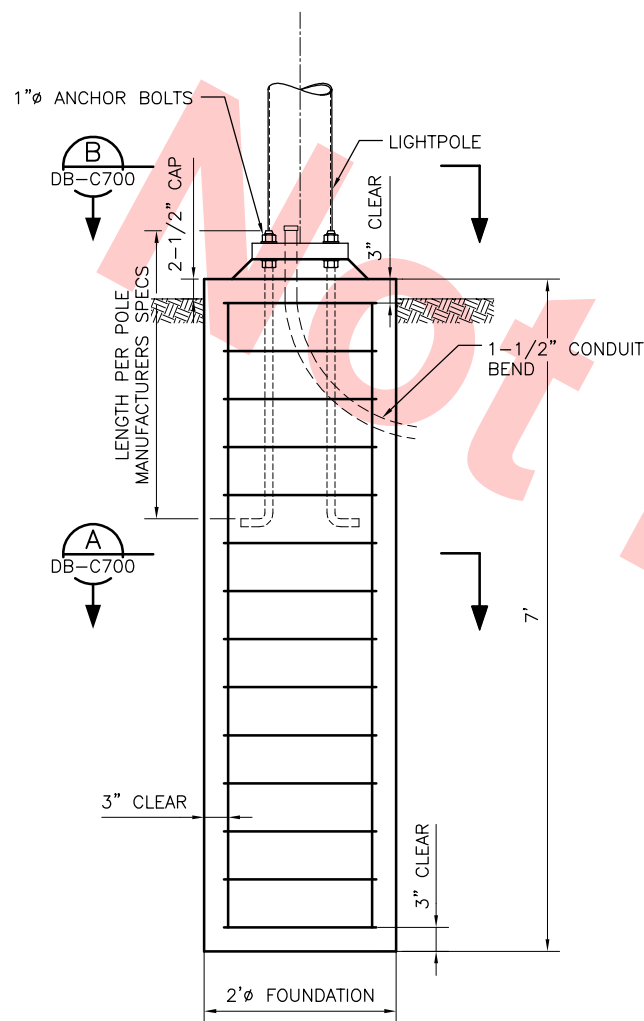

FOUNDATION AT PLANTING AREA

DETAIL 1
SCALE: 1"=1'-0" DB-C700

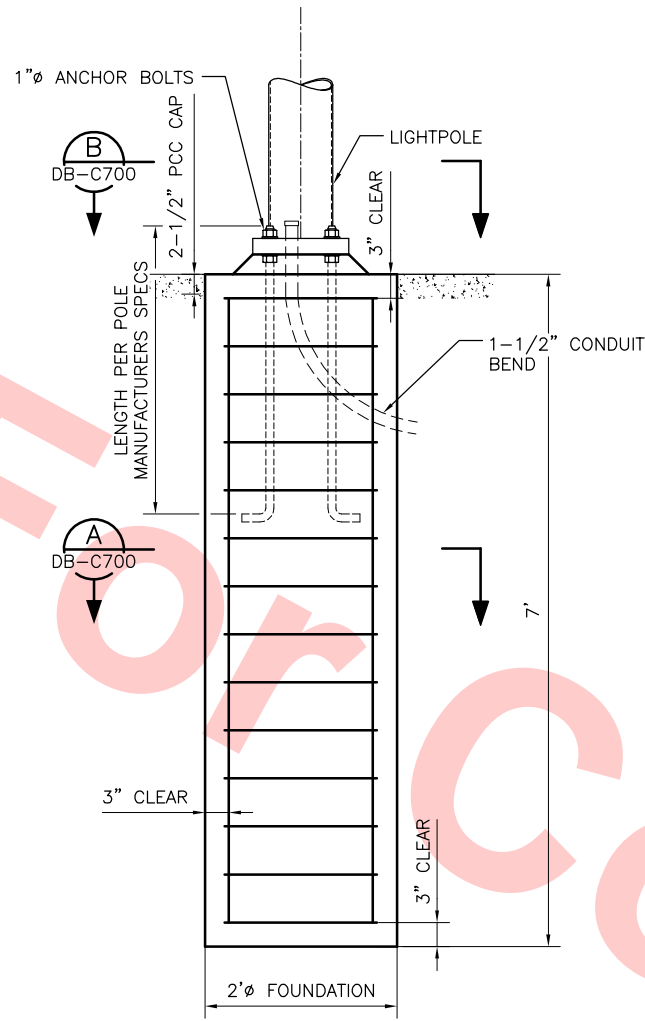

FOUNDATION AT PAVING AREA

DETAIL 2
SCALE: 1"=1'-0" DB-C700

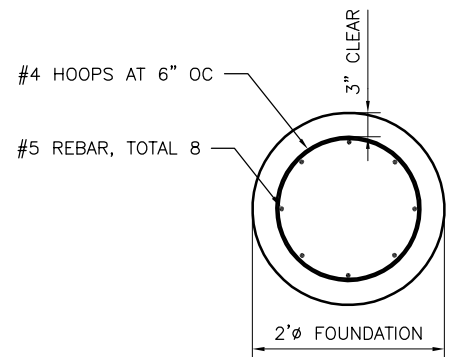

SECTION A
SCALE: 1"=1'-0" DB-C700

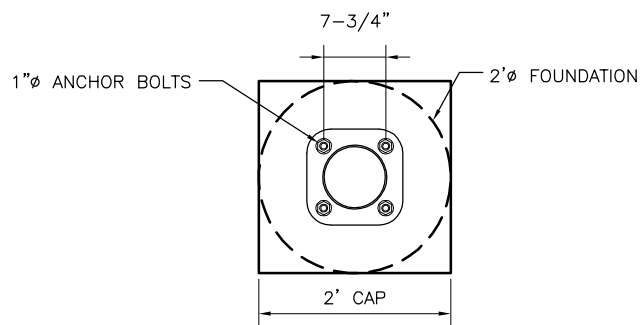

SECTION B
SCALE: 1"=1'-0" DB-C700

SPACE RESERVED FOR OTHER TYPE OF LIGHTING POLE FOOTING DETAILS

Santa Clara Valley Transportation Authority

NO EXCEPTIONS TAKEN (NET)
MAKE CORRECTIONS NOTED (MCN)
AMEND AND RESUBMIT (A/R)

Any action shown above is subject to the terms of the contract and does not relieve the Contractor of any of its obligations under the contract, including design and detailing.

Contract No.: DB11002F

By: Date:

REV	DATE	BY	SUB	APP	DESCRIPTION
0	20130710				READINESS FOR CONSTRUCTION

DESIGNED BY
C. O'GARA
DRAWN BY
C. O'GARA
CHECKED BY
H. SHI
IN CHARGE
J. JI
DATE
20130710

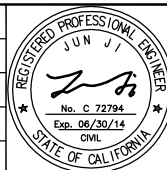

Skanska
Shimmick
Herzog
KAL KRISHNAN CONSULTING SERVICES
300 LAKESIDE DRIVE, SUITE #220
OAKLAND, CA 94612

1436 California Circle
Milpitas, California 95035
A Joint Venture
Lockwood, Andrews
& Newnam, Inc.
T-Y LIN INTERNATIONAL
APPROVED



LINE, TRACK, STATIONS AND SYSTEMS
DESIGN UNIT 023
MILPITAS STATION
CONSTRUCTION DETAILS
LIGHTING POLE FOOTING

CADD FILENAME C700-S-DB-C700.dwg	SIZE D	SCALE AS NOTED
CONTRACT NO. C700	SHEET NO. DB	REV. 0
AREA CODE DB	PAGE NO. C700	0067

Jun 26, 2013 4:49pm MA:OC PROJECTS\SVBA\S.0 Deliverables\5.2 Drawings\Milpitas Station\Civil\C700-S-DB-C701.dwg

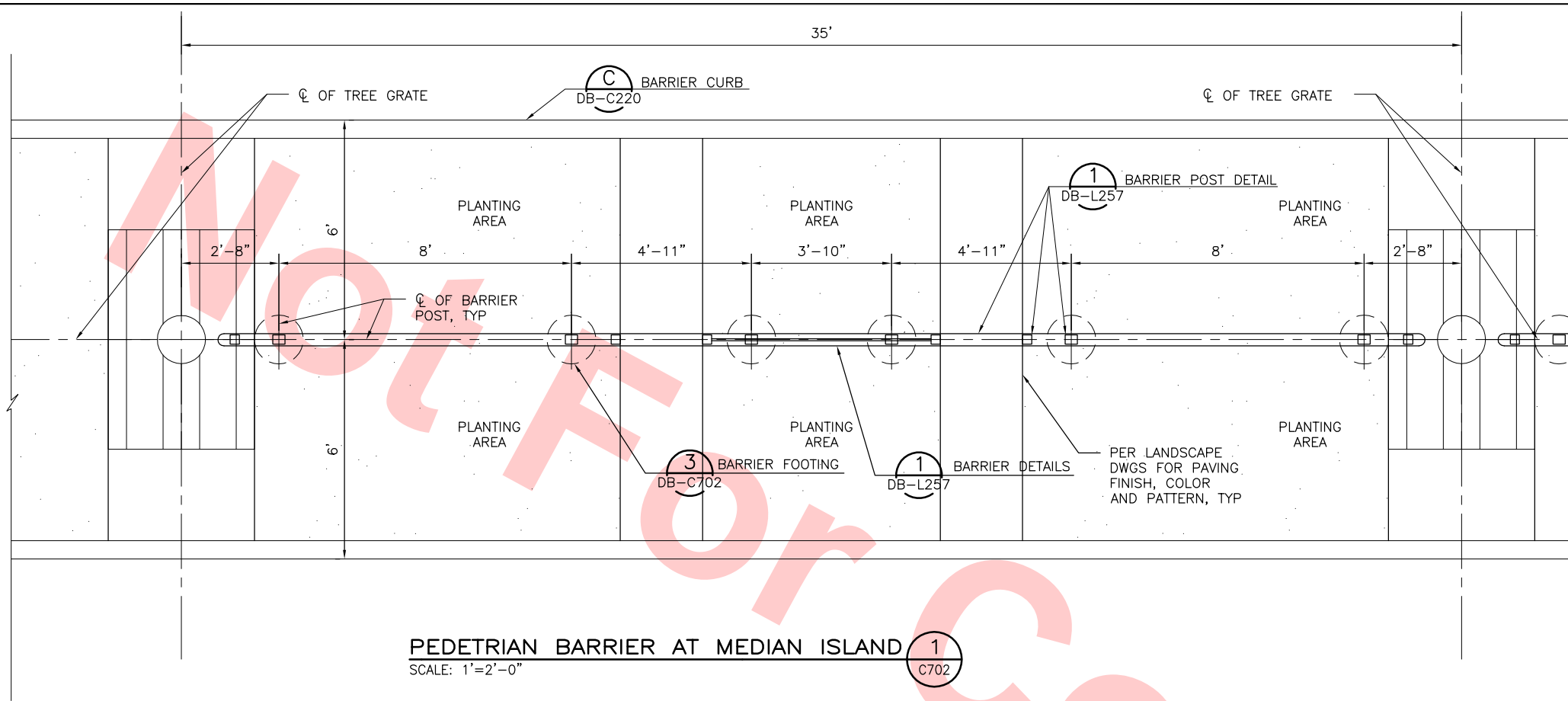

PEDETRIAN BARRIER AT MEDIAN ISLAND 1
SCALE: 1' = 2'-0" C702

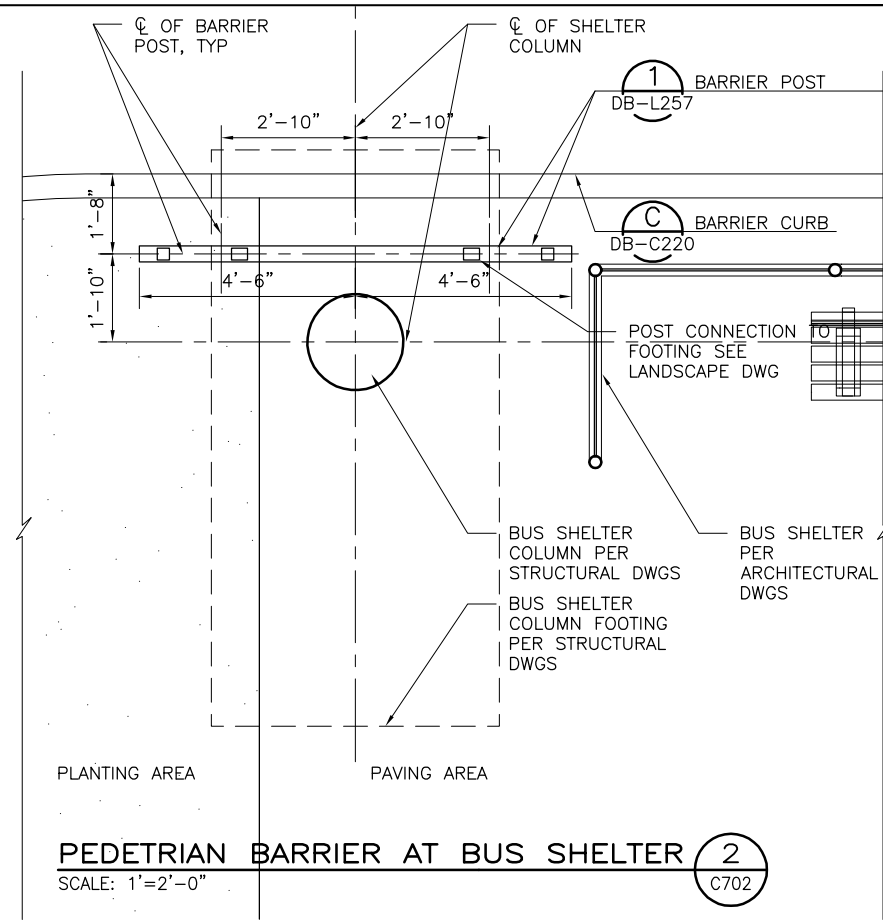

PEDETRIAN BARRIER AT BUS SHELTER 2
SCALE: 1' = 2'-0" C702

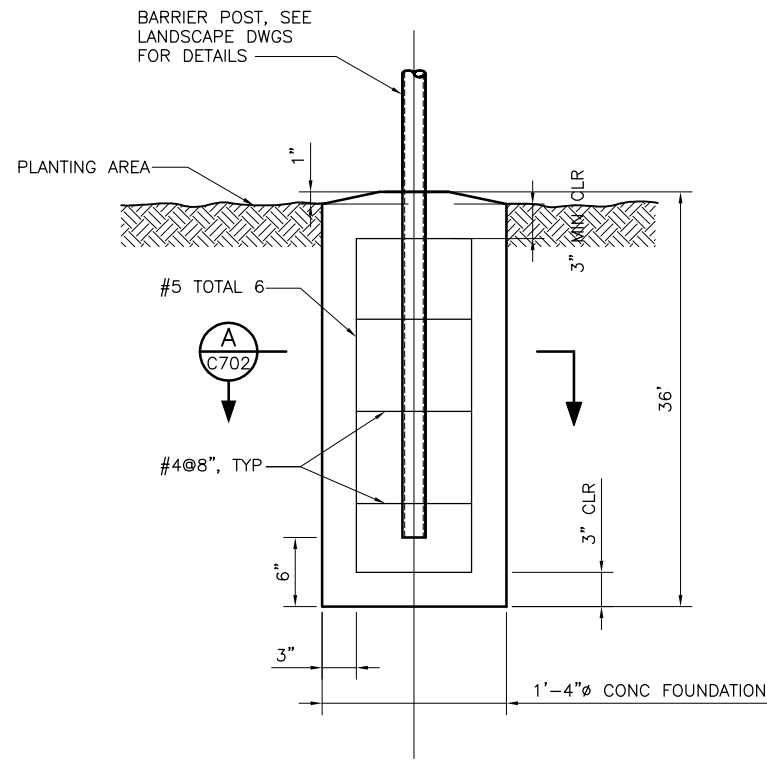

PEDETRIAN BARRIER FOOTING 3
SCALE: 1 1/2" = 1'-0" C702

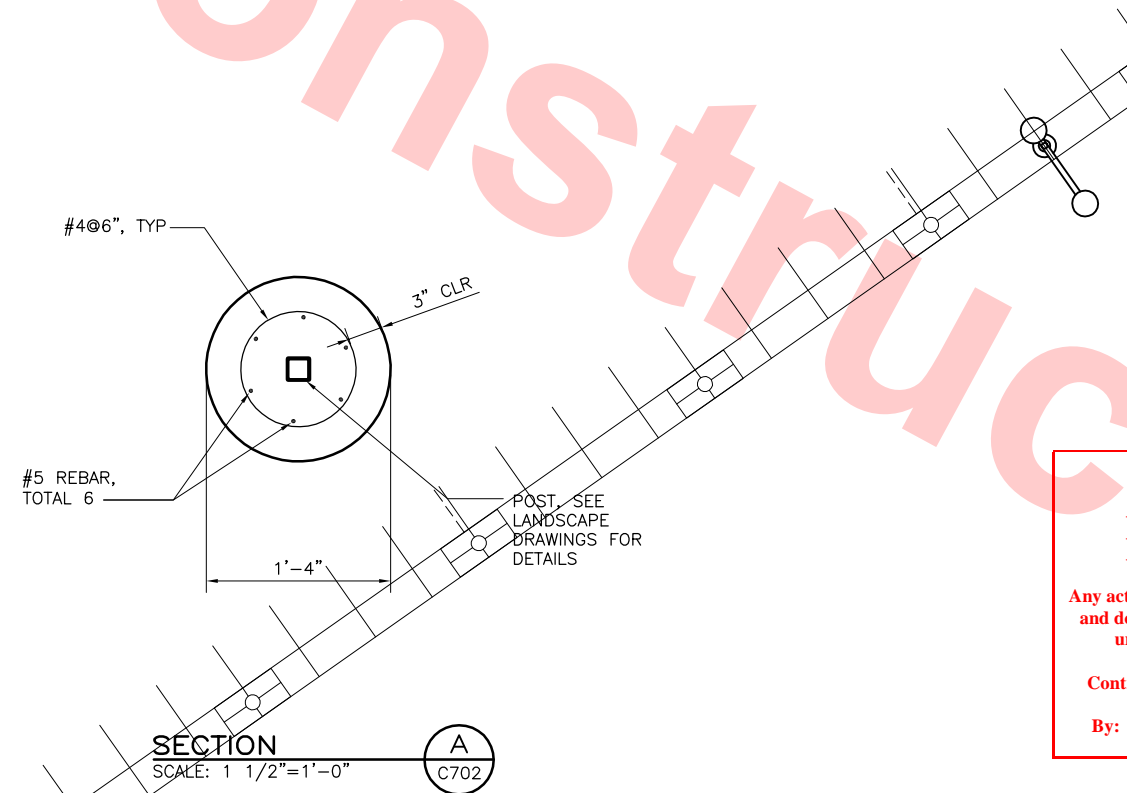

SECTION A
SCALE: 1 1/2" = 1'-0" C702

Santa Clara Valley Transportation Authority
NO EXCEPTIONS TAKEN (NET)
MAKE CORRECTIONS NOTED (MCN)
AMEND AND RESUBMIT (A/R)
Any action shown above is subject to the terms of the contract and does not relieve the Contractor of any of its obligations under the contract, including design and detailing.
Contract No.: DB11002F
By: _____ Date: _____

REV	DATE	BY	SUB	APP	DESCRIPTION
0	20130710				READINESS FOR CONSTRUCTION

DESIGNED BY
J. WU
DRAWN BY
J. WU
CHECKED BY
J. JI
IN CHARGE
J. JI
DATE
20130710

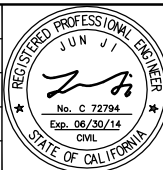

Skanska
Shimmick
Herzog
KAL KRISHNAN CONSULTING SERVICES
300 LAKESIDE DRIVE, SUITE #220
OAKLAND, CA 94612

1436 California Circle
Milpitas, California 95035
A Joint Venture
Lockwood, Andrews
& Newnam, Inc.
T-Y LIN INTERNATIONAL
APPROVED



LINE, TRACK, STATIONS AND SYSTEMS
DESIGN UNIT 023
MILPITAS STATION
CONSTRUCTION DETAILS
PEDESTRIAN BARRIER FOOTING

CADD FILENAME C700-S-DB-C701.dwg	SIZE D	SCALE AS NOTED
CONTRACT NO. C700	REV. 0	
AREA CODE DB	SHEET NO. C701	PAGE NO. 0068

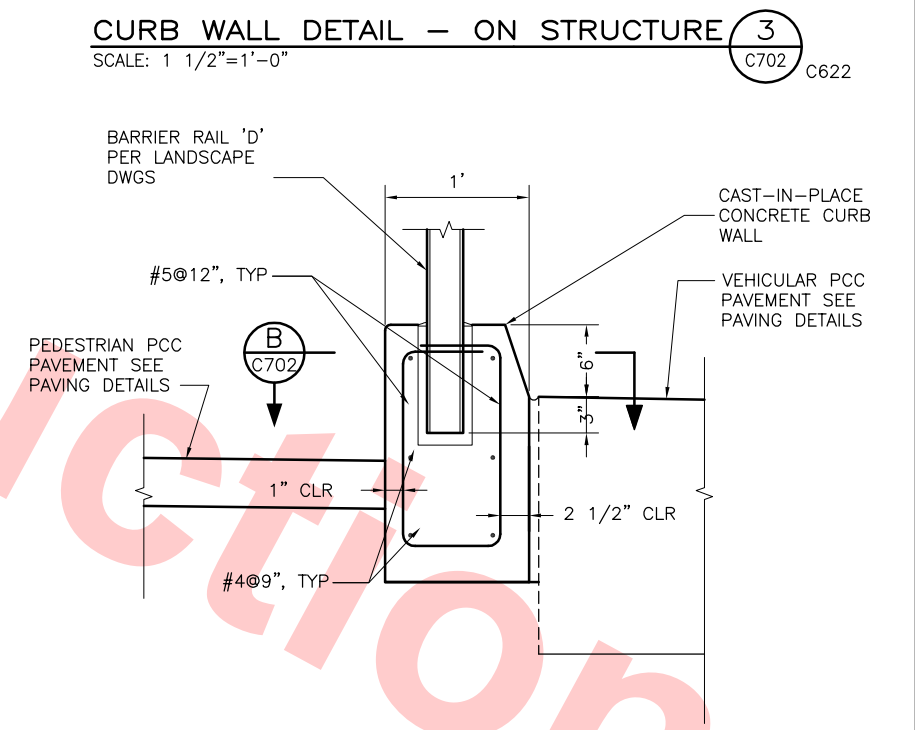
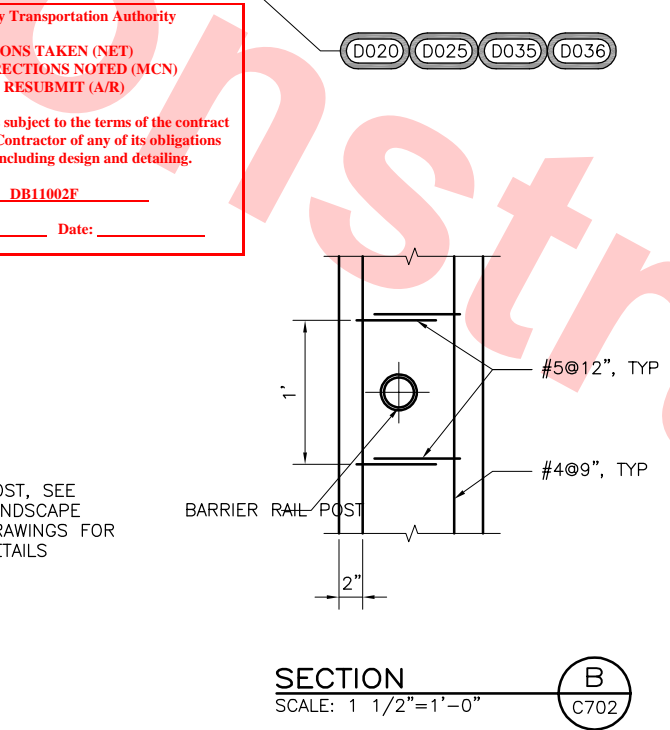
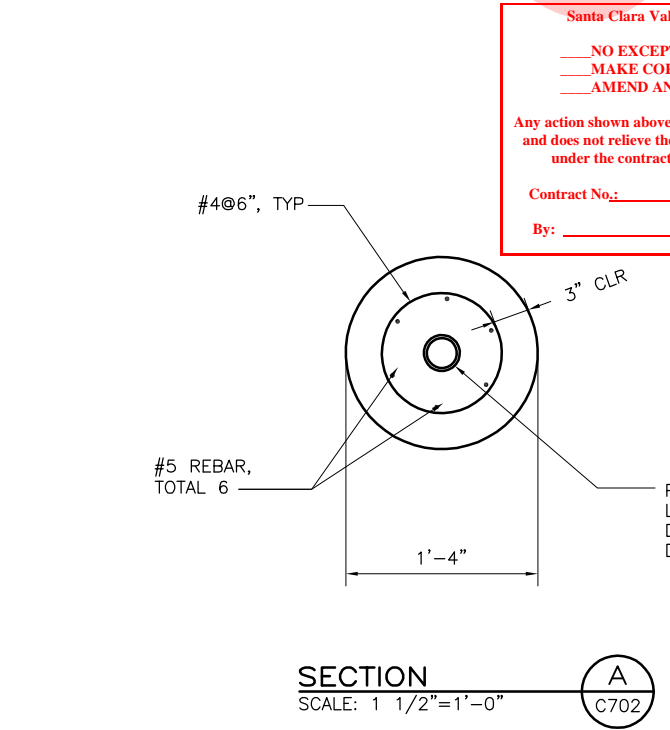
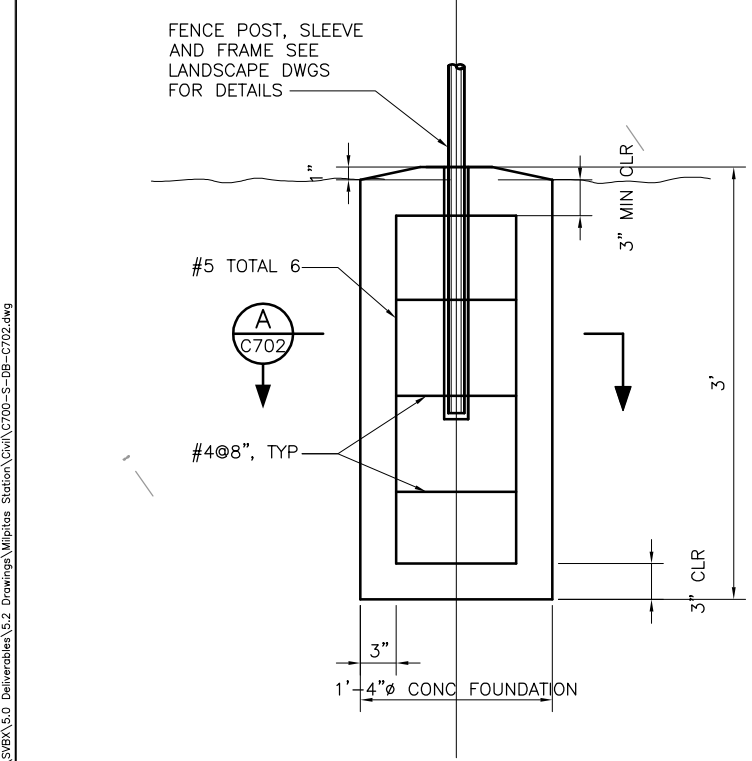
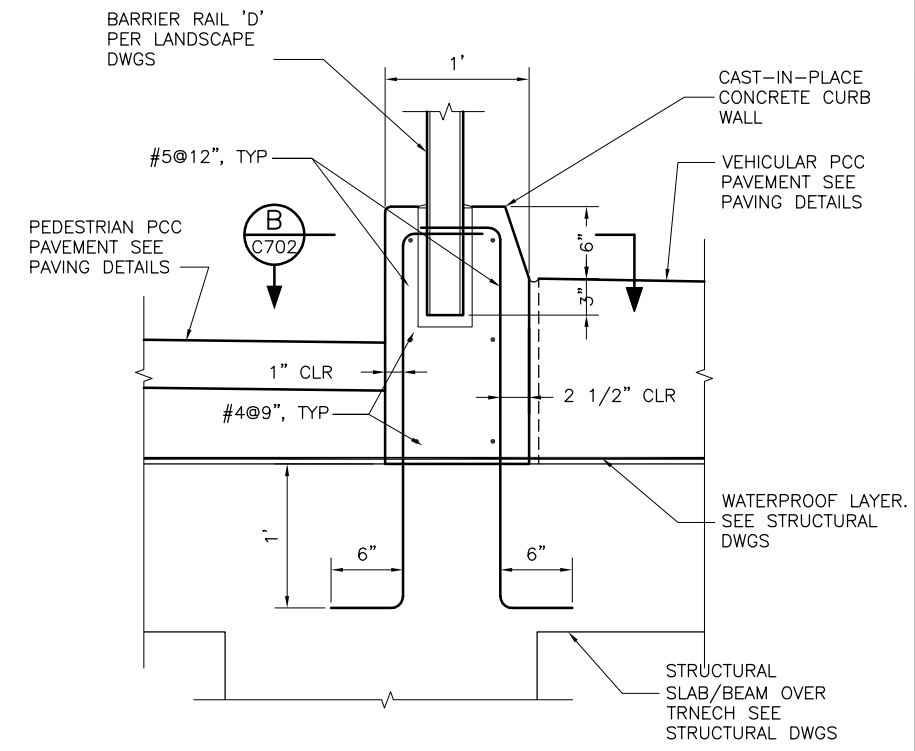
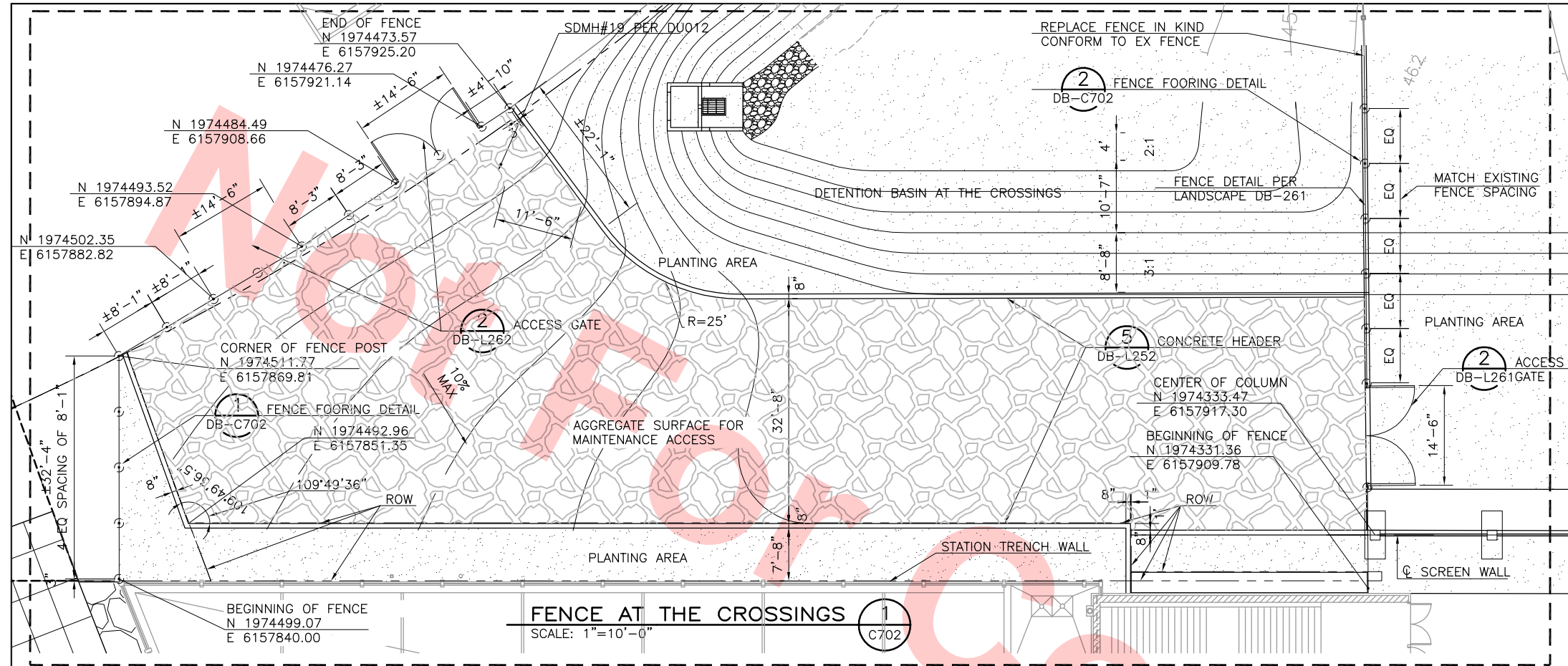

Santa Clara Valley Transportation Authority
 NO EXCEPTIONS TAKEN (NET)
 MAKE CORRECTIONS NOTED (MCN)
 AMEND AND RESUBMIT (A/R)
 Any action shown above is subject to the terms of the contract and does not relieve the Contractor of any of its obligations under the contract, including design and detailing.
 Contract No.: DB11002F
 By: _____ Date: _____

0 20130710 READINESS FOR CONSTRUCTION					DESIGNED BY H. SHI DRAWN BY H. SHI CHECKED BY J. JI IN CHARGE J. JI DATE 20130710		Skanska Shimmick Herzog 1436 California Circle Milpitas, California 95035 A Joint Venture KAL KRISHNAN CONSULTING SERVICES 300 LAKESIDE DRIVE, SUITE #220 OAKLAND, CA 94612 Lockwood, Andrews & Newnam, Inc. A LEOPOLD COMPANY T-Y LIN INTERNATIONAL APPROVED	 BART SILICON VALLEY BERRYESSA EXTENSION	LINE, TRACK, STATIONS AND SYSTEMS DESIGN UNIT 023 MILPITAS STATION CONSTRUCTION DETAILS FENCE, FOOTING AND CURB WALL	CADD FILENAME C700-S-DB-C702.dwg SIZE SCALE D AS NOTED CONTRACT NO. C700 AREA CODE DB SHEET NO. C702 PAGE NO. 0069
--	--	--	--	--	--	--	--	---	--	---

Jun 26, 2013 5:11pm MA\OC PROJECTS\SVBA\5.0 Deliverables\5.2 Drawings\Milpitas Station\Civil\700-S-DB-C704.dwg

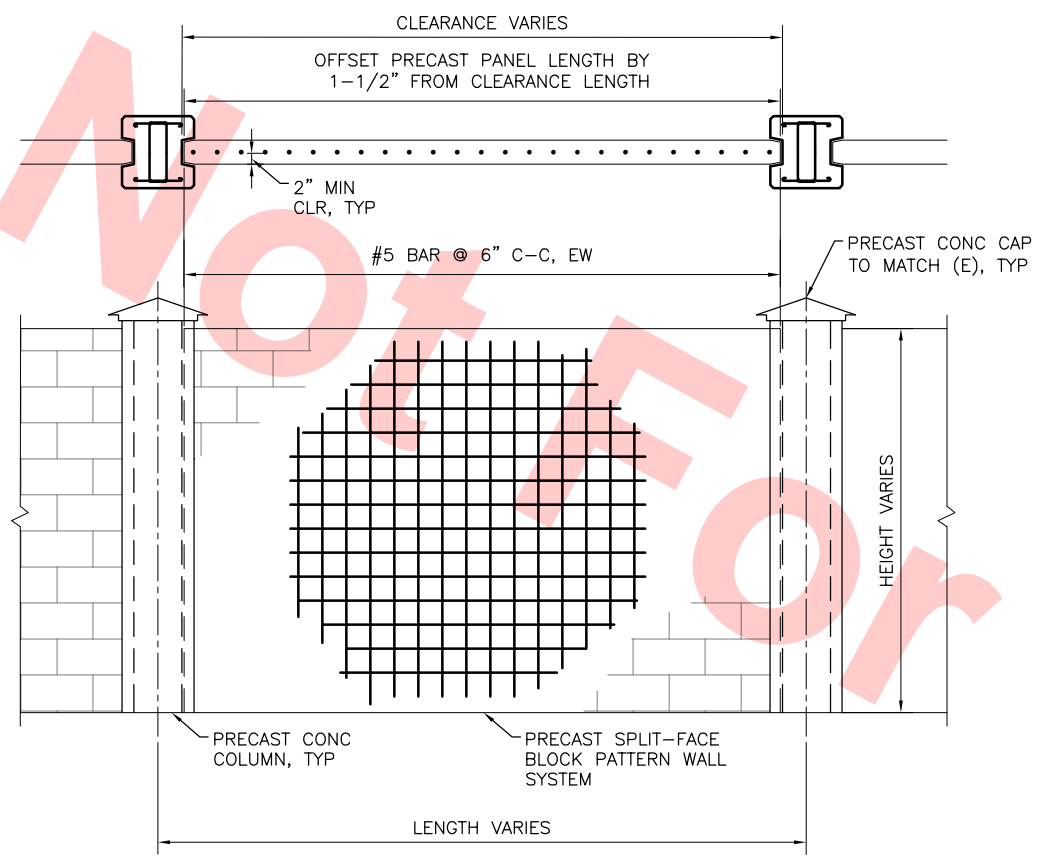

TYPICAL PRECAST WALL DETAIL (1)
6" = 1'-0"

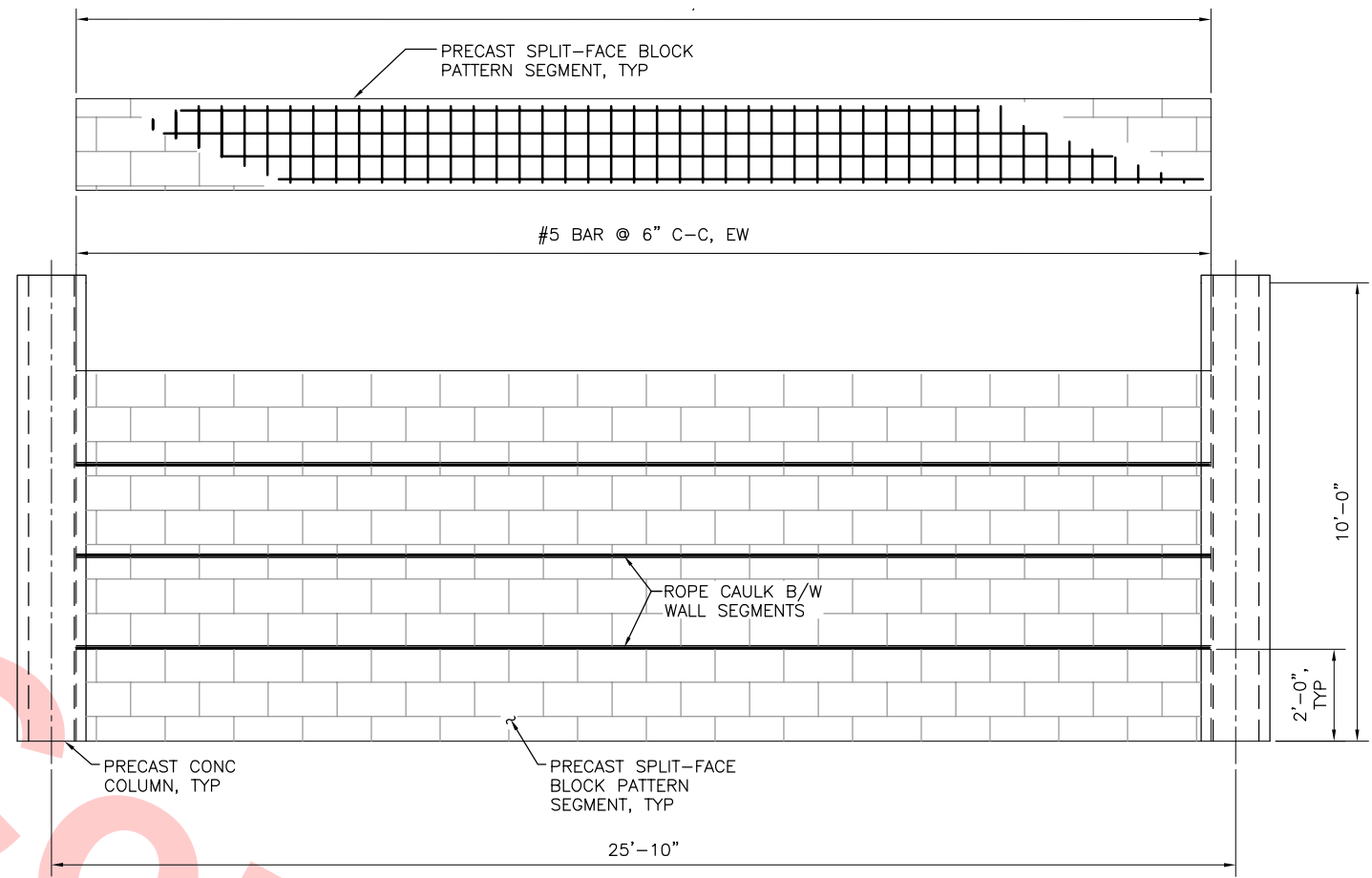

SEGMENTED PRECAST WALL (2)
6" = 1'-0"

Santa Clara Valley Transportation Authority

NO EXCEPTIONS TAKEN (NET)
MAKE CORRECTIONS NOTED (MCN)
AMEND AND RESUBMIT (A/R)

Any action shown above is subject to the terms of the contract and does not relieve the Contractor of any of its obligations under the contract, including design and detailing.

Contract No.: DB11002F

By: _____ Date: _____

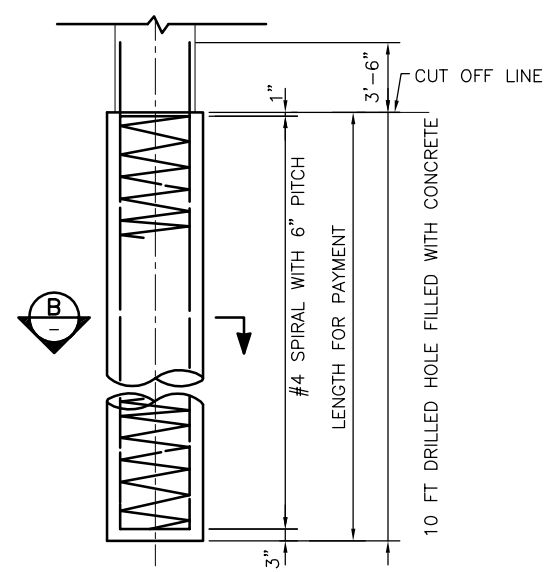

DRILLED PIER REINFORCEMENT (3)
6" = 1'-0"

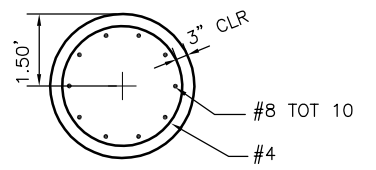

DRILLED PIER DETAIL (B)
6" = 1'-0"

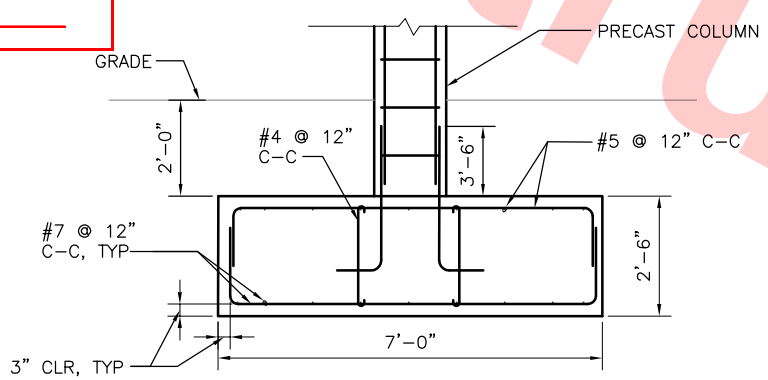

REINFORCEMENT DETAIL (4)
6" = 1'-0"

- NOTES**
- FOR KEY NOTES, LEGEND AND ABBREVIATIONS SEE DB-C002.DWG.
 - CAST IN PLACE AND PRECAST CONCRETE SHALL BE 3,000 PSI WITH REINFORCEMENT YIELD STRENGTH OF 60,000 PSI.
 - SPLIT-FACE BLOCK PATTERN AS SPECIFIED BY DESIGN INDUSTRIES, INC.
 - EPOXY DEVELOPMENT LENGTH OF DEFORMED BARS FROM CAST IN PLACE FOUNDATIONS INTO PRECAST COLUMNS.

REV	DATE	BY	SUB	APP	DESCRIPTION
0	20130710				READINESS FOR CONSTRUCTION

DESIGNED BY
H. SHI
DRAWN BY
H. SHI
CHECKED BY
J. JI
IN CHARGE
J. JI
DATE
20130710

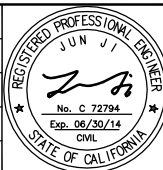

Skanska Shimmick Herzog

1436 California Circle
Milpitas, California 95035
A Joint Venture

Lockwood, Andrews & Newnam, Inc.
A LEOP A DALY COMPANY

T-Y LIN INTERNATIONAL

APPROVED *[Signature]*



LINE, TRACK, STATIONS AND SYSTEMS
DESIGN UNIT 023
MILPITAS STATION
CONSTRUCTION DETAILS
SCREEN WALL DETAILS
SHEET 2 OF 2

CADD FILENAME C700-S-DB-C704.dwg	SIZE D	SCALE 6" = 1'-0"
CONTRACT NO. C700	SHEET NO. C704	PAGE NO. 0071

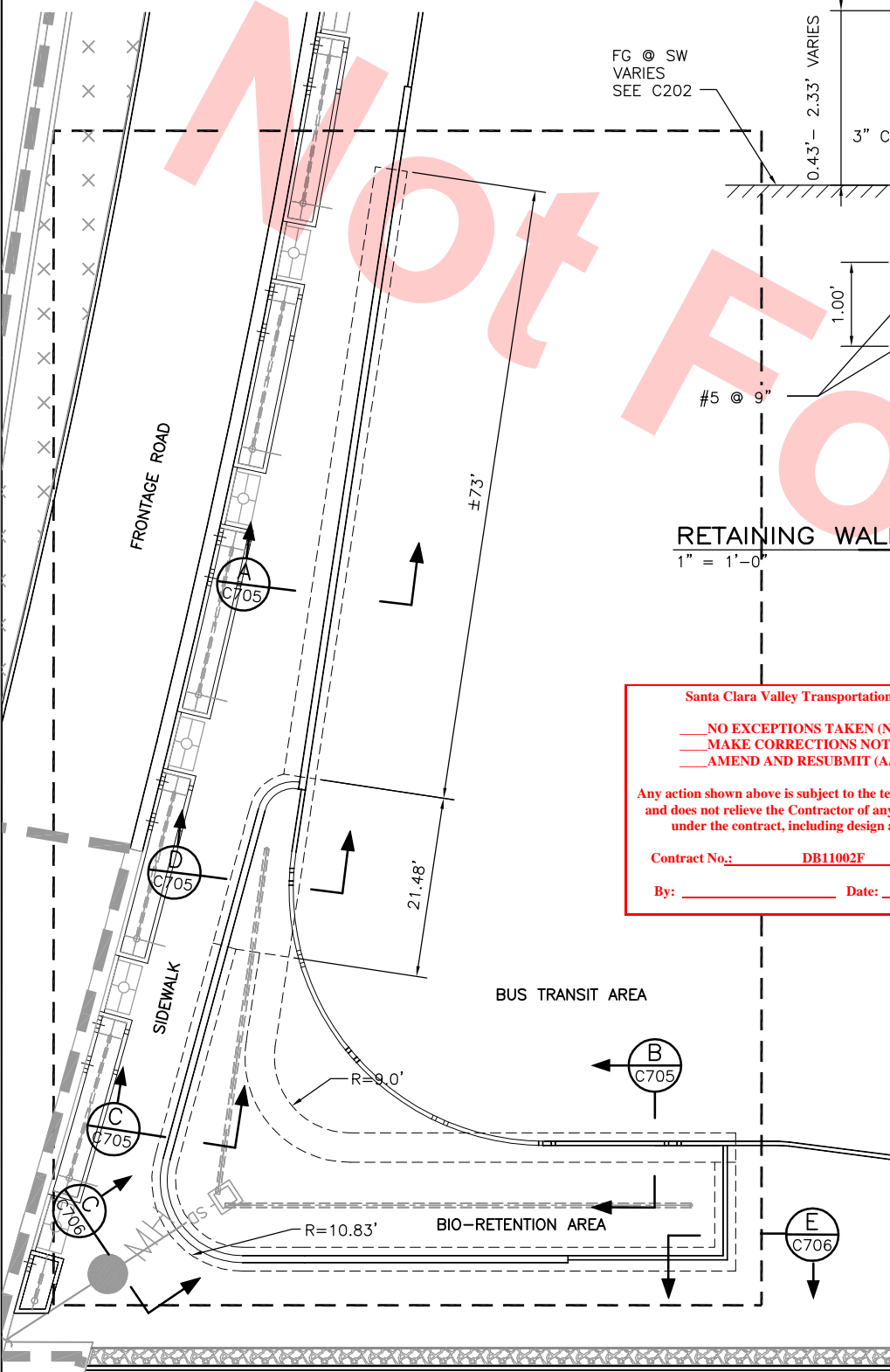

Santa Clara Valley Transportation Authority

NO EXCEPTIONS TAKEN (NET)
MAKE CORRECTIONS NOTED (MCN)
AMEND AND RESUBMIT (A/R)

Any action shown above is subject to the terms of the contract and does not relieve the Contractor of any of its obligations under the contract, including design and detailing.

Contract No.: DB11002F

By: _____ Date: _____

RETAINING WALL PLAN

1" = 10'-0"

C122

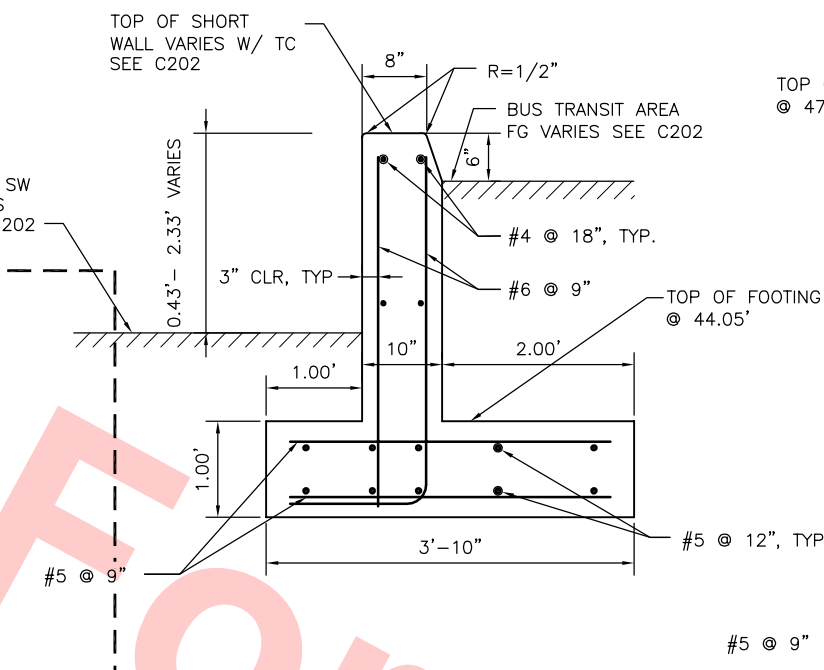

RETAINING WALL 1 TYPICAL SECTION

1" = 1'-0"

C-705

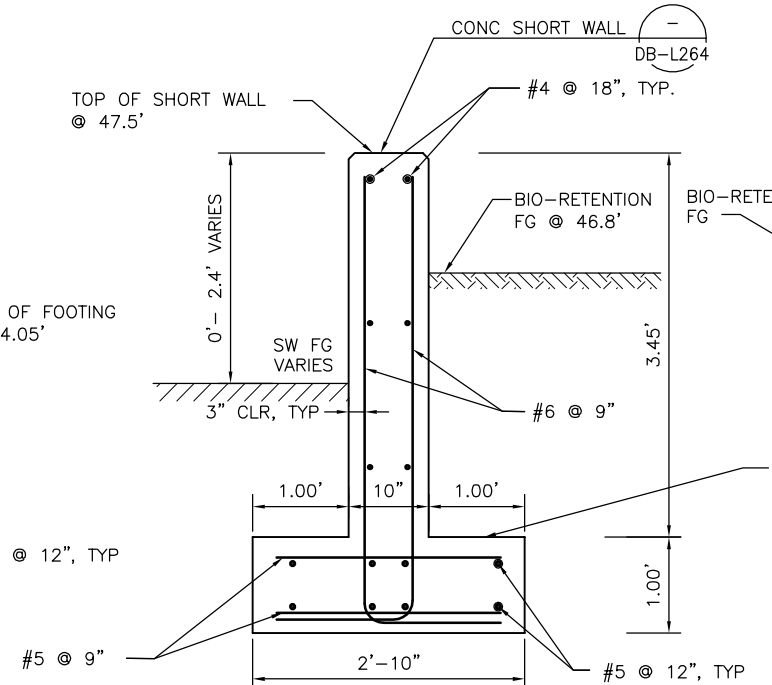

RETAINING WALL 3 TYPICAL SECTION

1" = 1'-0"

C-705

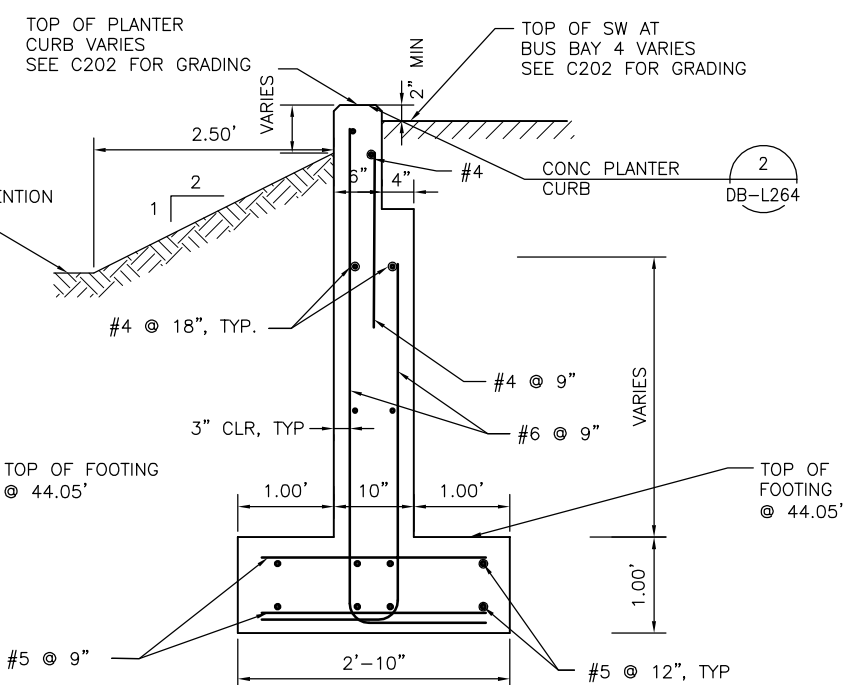

RETAINING WALL 5 TYPICAL SECTION

1" = 1'-0"

C-705

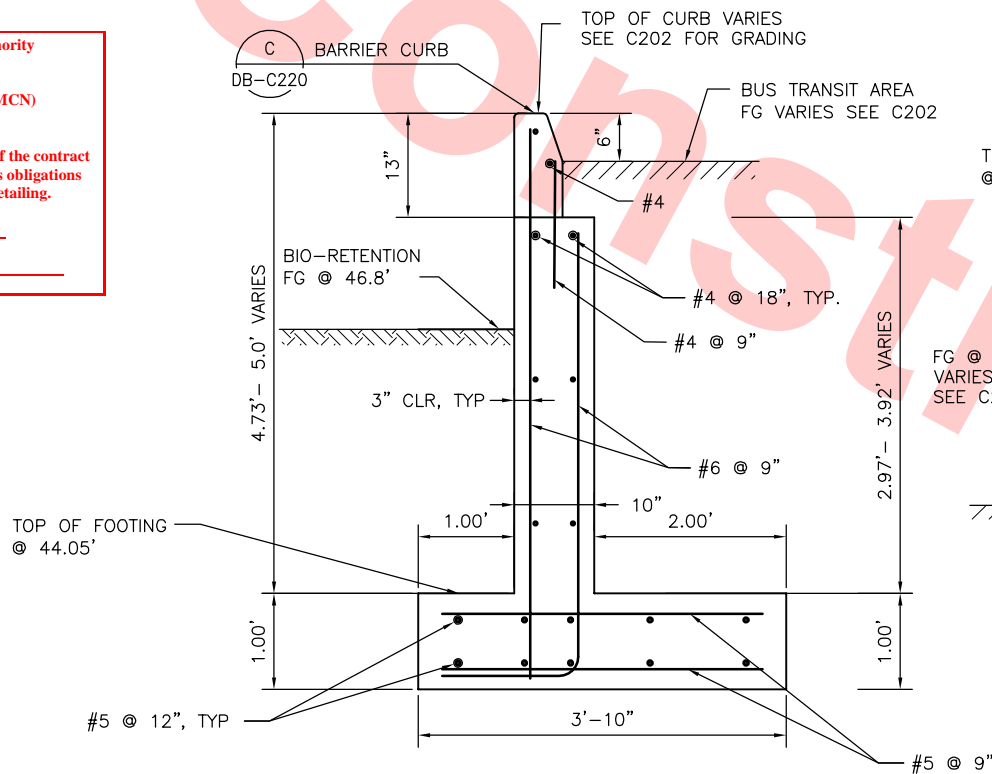

RETAINING WALL 2 TYPICAL SECTION

1" = 1'-0"

C-705

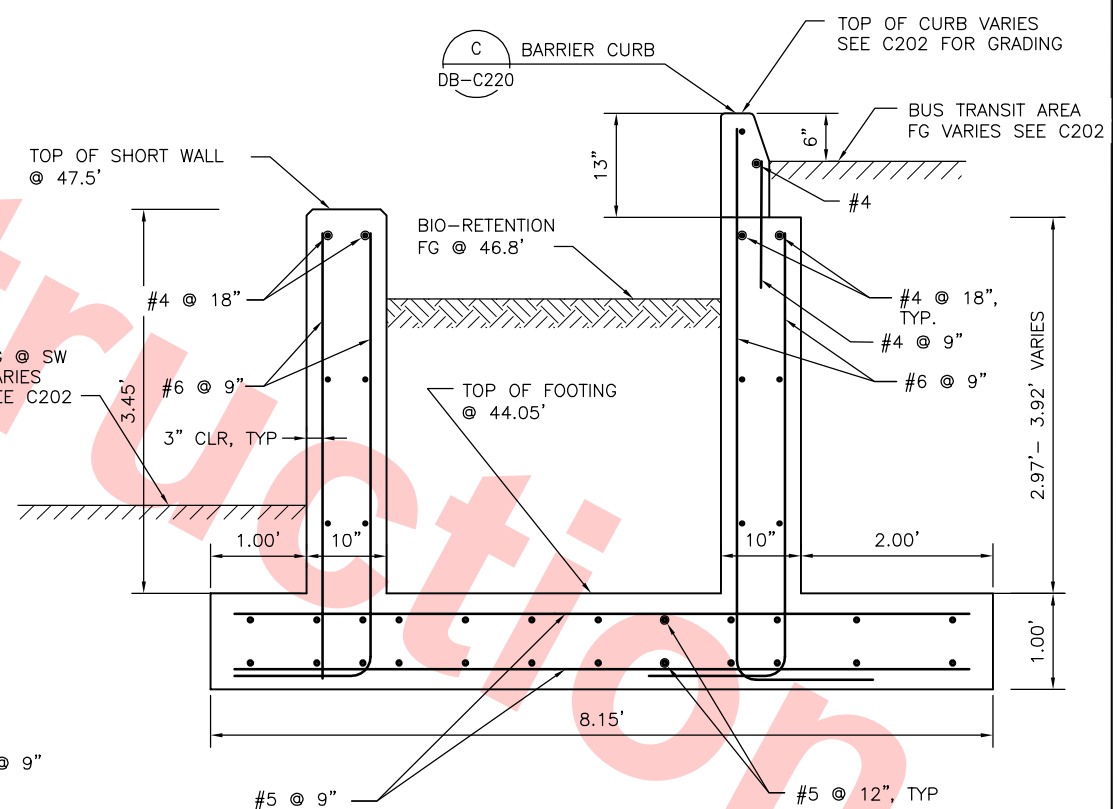

RETAINING WALL 4 TYPICAL SECTION

1" = 1'-0"

C-705

July 26, 2013 5:15pm MA\OC PROJECTS\SVBA\5.0 Deliverables\5.2 Drawings\Milpitas Station\Civil\700-S-DB-C705.dwg

DESIGNED BY	C. LU
DRAWN BY	C. LU
CHECKED BY	H. SHI
IN CHARGE	J. JI
DATE	20130710

0	20130710				READINESS FOR CONSTRUCTION
REV	DATE	BY	SUB	APP	DESCRIPTION

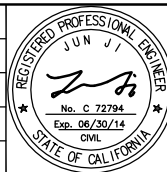

Skanska
Shimmick
Herzog

KAL KRISHNAN CONSULTING SERVICES

300 LAKESIDE DRIVE, SUITE #220
OAKLAND, CA 94612

1436 California Circle
Milpitas, California 95035
A Joint Venture

Lockwood, Andrews
& Newnam, Inc.

T-Y LIN INTERNATIONAL

APPROVED



LINE, TRACK, STATIONS AND SYSTEMS
DESIGN UNIT 023
MILPITAS STATION
CONSTRUCTION DETAILS
CURB WALL

CADD FILENAME	C700-S-DB-C705.dwg
SIZE	SCALE
D	AS NOTED
CONTRACT NO.	C700
REV.	0
AREA CODE	DB
SHEET NO.	C705
PAGE NO.	0072

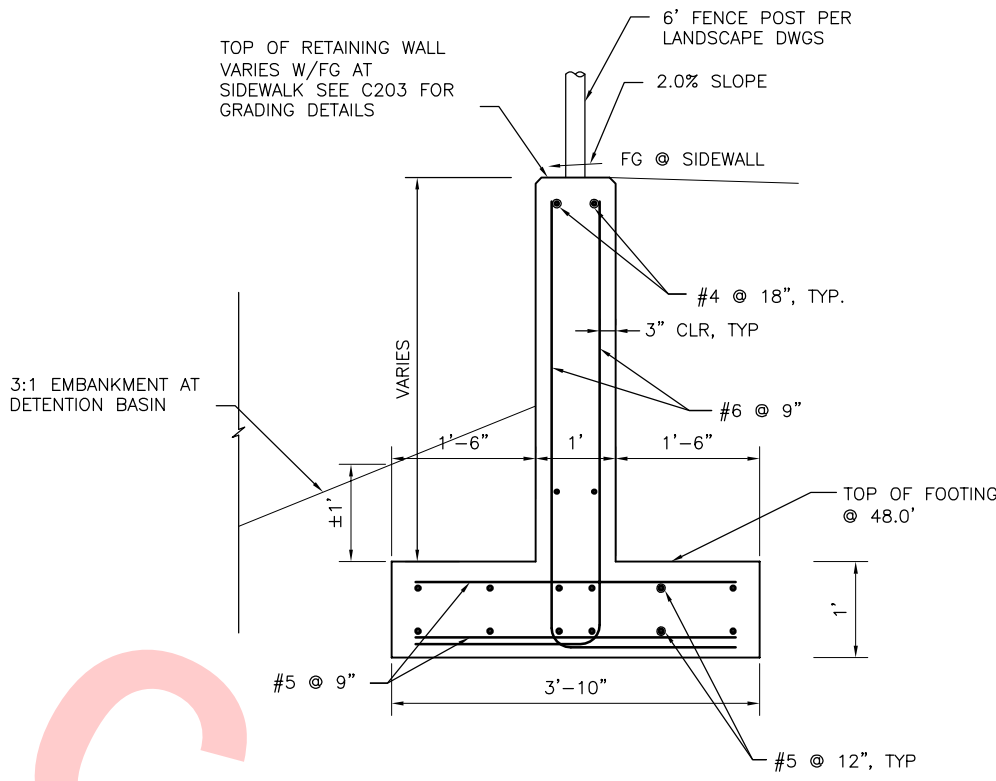
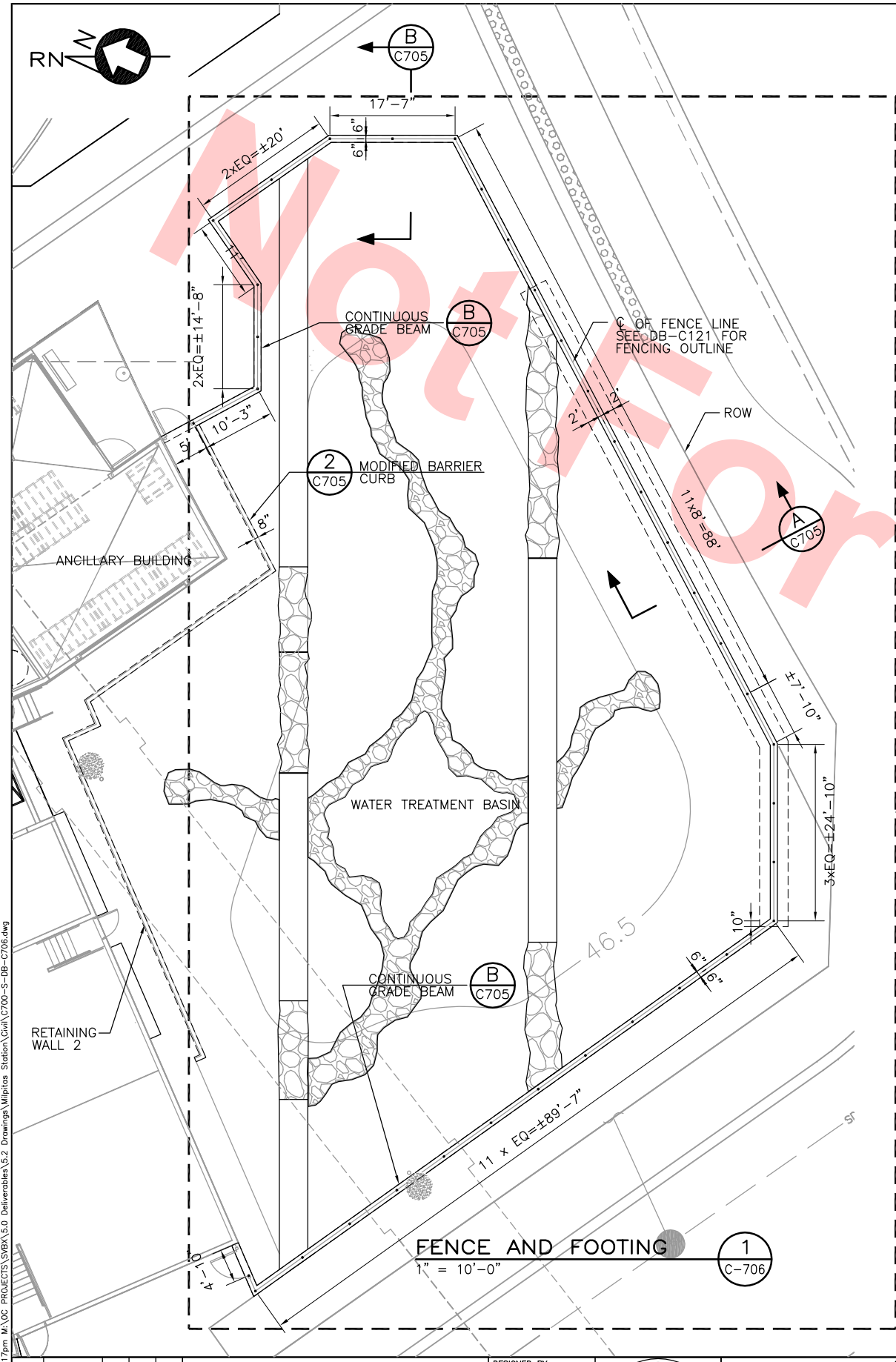

RETAINING WALL SECTION
1" = 1'-0" A C-706

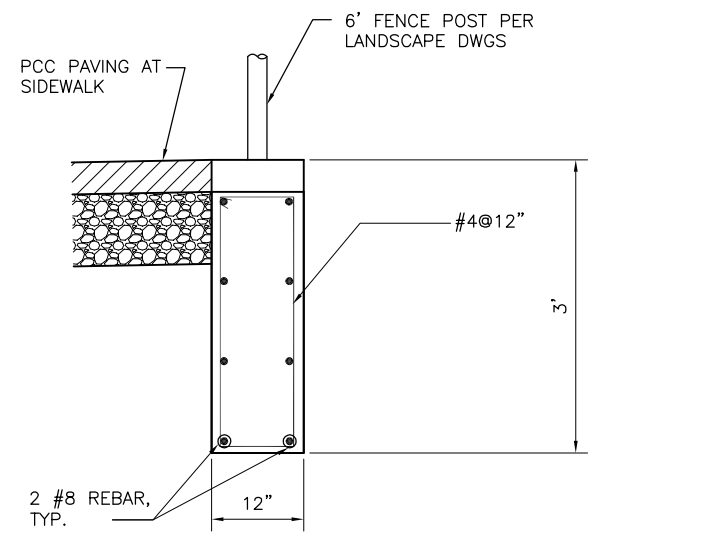

GRADE BEAM SECTION
1" = 1'-0" B C-706

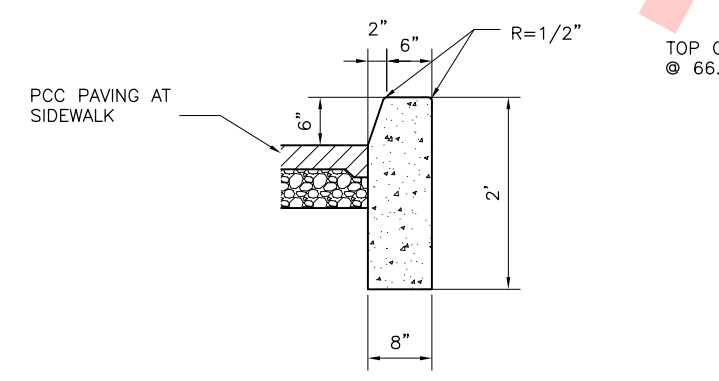

MODIFIED BARRIER CURB
1" = 1'-0" 2 C-706

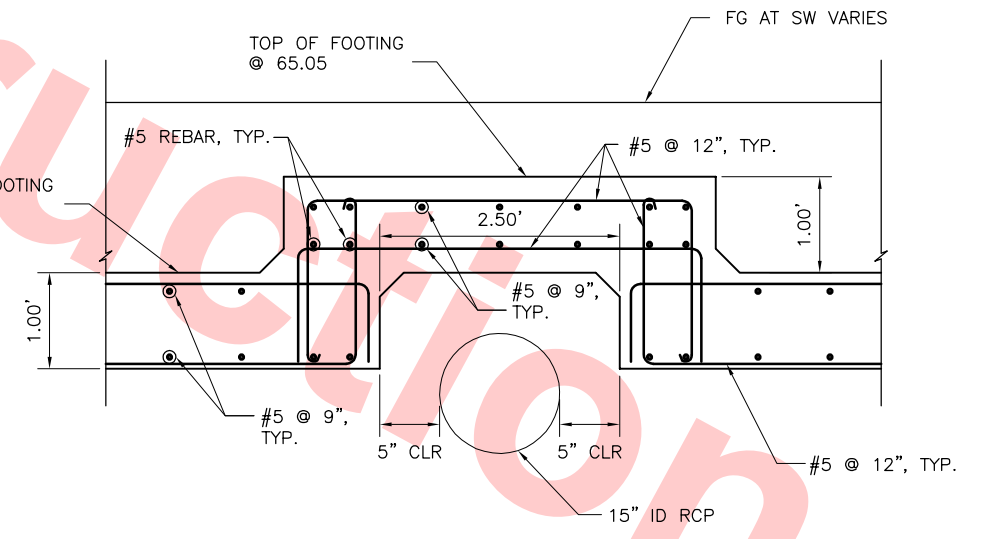

RETAINING WALL SECTION
1" = 1'-0" C C-706

Santa Clara Valley Transportation Authority

NO EXCEPTIONS TAKEN (NET)
MAKE CORRECTIONS NOTED (MCN)
AMEND AND RESUBMIT (A/R)

Any action shown above is subject to the terms of the contract and does not relieve the Contractor of any of its obligations under the contract, including design and detailing.

Contract No.: DB11002F

By: _____ Date: _____

REV	DATE	BY	SUB	APP	DESCRIPTION
0	20130710				READINESS FOR CONSTRUCTION

DESIGNED BY
C. LU
DRAWN BY
C. LU
CHECKED BY
H. SHI
IN CHARGE
J. JI
DATE
20130710

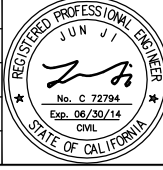

Skanska
Shimmick
Herzog

KAL KRISHNAN CONSULTING SERVICES
300 LAKESIDE DRIVE, SUITE #220
OAKLAND, CA 94612

1436 California Circle
Milpitas, California 95035
A Joint Venture

Lockwood, Andrews
& Newnam, Inc.
A LEOPOLD COMPANY

T-Y LIN INTERNATIONAL



LINE, TRACK, STATIONS AND SYSTEMS
DESIGN UNIT 023
MILPITAS STATION
CONSTRUCTION DETAILS
FENCE AND FOOTING DETAILS

CADD FILENAME C700-S-DB-C706.dwg	SIZE D	SCALE AS NOTED
CONTRACT NO. C700	REVISION 0	
AREA CODE DB	SHEET NO. C706	PAGE NO. 0073

NOTES

1. FOR KEY NOTES, LEGEND AND ABBREVIATIONS SEE DB-C002.DWG.
2. CITY ENCROACH PERMIT IS REQUIRED FOR WORK WITHIN CITY'S RIGHT OF WAY OR EASEMENT PERMIT AND FOR ALL UTILITY CONNECTIONS.
3. FOR UNDERGROUND UTILITY AND EASEMENT SEE UTILITY COMPOSITION DWGS.
4. FOR UTILITY RELOCATION REFER TO UTILITY DWGS UNDER DU-012.
5. SEE DB-C300 FOR SIGNAGE AND STREET MARKING.
6. FOR HARDSCAPE FINISHES, COLOR AND SCORING SEE LANDSCAPE DWGS DB-L002.
7. EXISTING SPOT ELEVATION NEED TO BE CONFIRMED ON SITE.

Santa Clara Valley Transportation Authority

NO EXCEPTIONS TAKEN (NET)
MAKE CORRECTIONS NOTED (MCN)
AMEND AND RESUBMIT (A/R)

Any action shown above is subject to the terms of the contract and does not relieve the Contractor of any of its obligations under the contract, including design and detailing.

Contract No.: DB11002F

By: Date:

MATCH LINE
SEE DWG NO. DB-C113

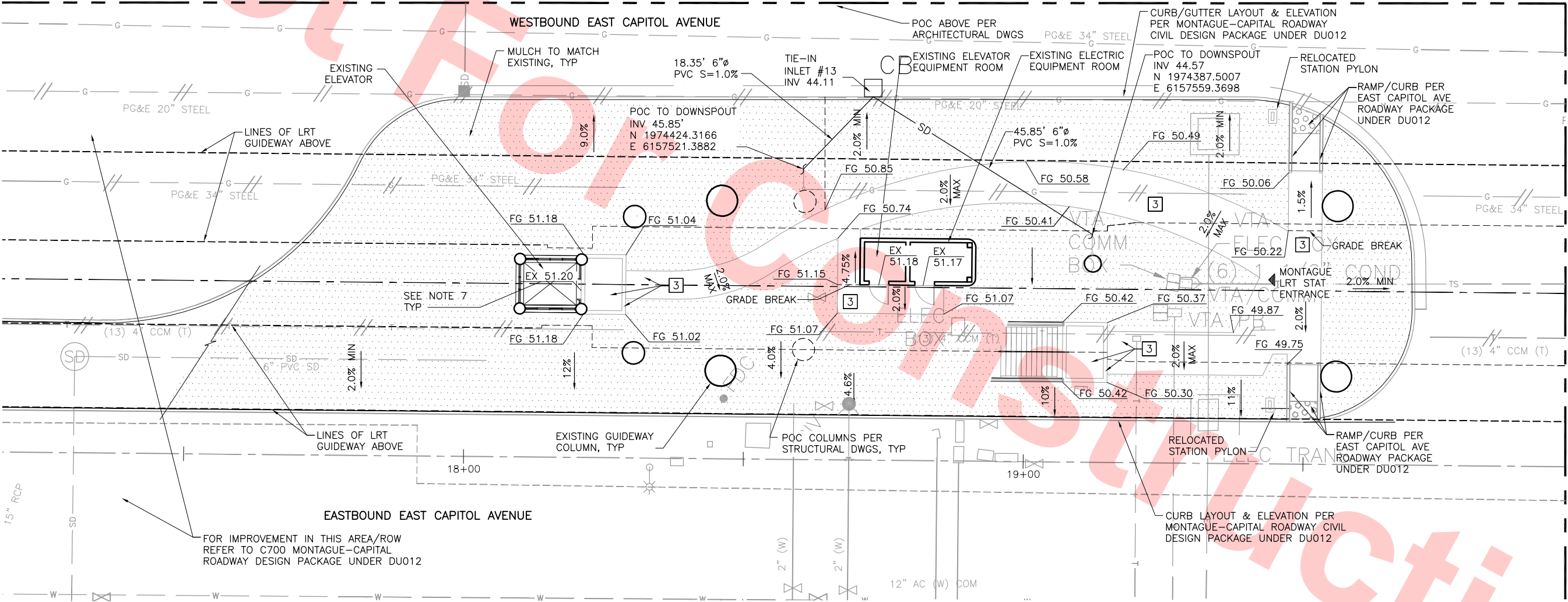

MATCH LINE
SEE DWG NO. DB-C113

PLAN

1"=10'

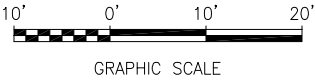

KEY PLAN

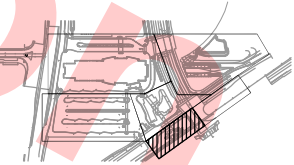

Jun 26, 2013 8:15pm MA:OC PROJECTS\SVBA\5.0 Deliverables\5.2 Drawings\Milpitas Station\Civil\7100-S-DB-C901.dwg

REV	DATE	BY	SUB	APP	DESCRIPTION
0	20130710				READINESS FOR CONSTRUCTION

DESIGNED BY
J. WU
DRAWN BY
J. WU
CHECKED BY
J. JI
IN CHARGE
J. JI
DATE
20130710



Skanska
Shimmick
Herzog
KAL KRISHNAN CONSULTING SERVICES
300 LAKESIDE DRIVE, SUITE #220
OAKLAND, CA 94612

1436 California Circle
Milpitas, California 95035
A Joint Venture
Lockwood, Andrews
& Newnam, Inc.
T-Y LIN INTERNATIONAL
APPROVED

BART
SILICON VALLEY
BART SILICON VALLEY BERRYESSA EXTENSION

LINE, TRACK, STATIONS AND SYSTEMS
DESIGN UNIT 023
MILPITAS STATION
MONTAGUE LRT AND MILPITAS POC
SITE, GRADING AND DRAINAGE PLAN
SHEET 1 OF 2

CADD FILENAME
C700-S-DB-C901.dwg
SIZE
D SCALE
1"=10'-0"
CONTRACT NO.
C700
REV.
0
AREA CODE
DB
SHEET NO.
C901
PAGE NO.
0074

NOTES

1. FOR KEY NOTES, LEGEND AND ABBREVIATIONS SEE DB-C002.DWG.
2. CITY ENCROACH PERMIT IS REQUIRED FOR WORK WITHIN CITY'S RIGHT OF WAY OR EASEMENT PERMIT AND FOR ALL UTILITY CONNECTIONS.
3. FOR UNDERGROUND UTILITY AND EASEMENT SEE UTILITY COMPOSITION DWGS.
4. FOR UTILITY RELOCATION REFER TO UTILITY DWGS UNDER DU-012.
5. SEE DB-C300 FOR SIGNAGE AND STREET MARKING.
6. FOR HARDSCAPE FINISHES, COLOR AND SCORING SEE LANDSCAPE DWGS DB-L002.
7. EXISTING SPOT ELEVATION NEED TO BE CONFIRMED ON SITE.

Santa Clara Valley Transportation Authority

- NO EXCEPTIONS TAKEN (NET)
- MAKE CORRECTIONS NOTED (MCN)
- AMEND AND RESUBMIT (A/R)

Any action shown above is subject to the terms of the contract and does not relieve the Contractor of any of its obligations under the contract, including design and detailing.

Contract No.: DB11002F

By: Date:

MATCH LINE
SEE DWG NO. DB-C111

MATCH LINE
SEE DWG NO. DB-C900

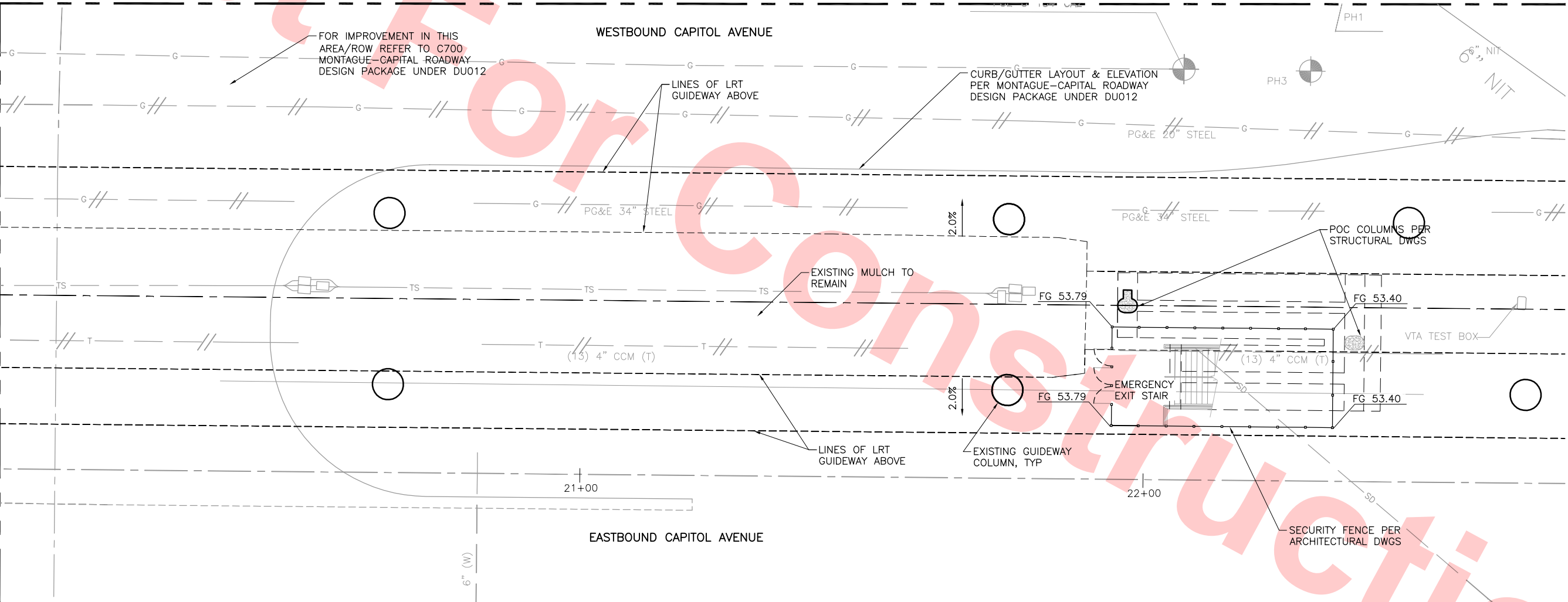

PLAN
1"=10'

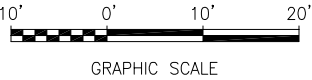

KEY PLAN

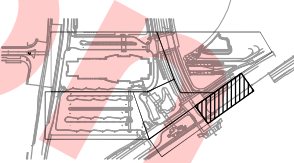

Jun 26, 2013 6:12pm M:\00 PROJECTS\SVBA\5.0 Deliverables\5.2 Drawings\Milpitas Station\Civil\700-S-DB-C902.dwg

REV	DATE	BY	SUB	APP	DESCRIPTION
0	20130710				READINESS FOR CONSTRUCTION

DESIGNED BY J. WU
DRAWN BY J. WU
CHECKED BY J. JI
IN CHARGE J. JI
DATE 20130710

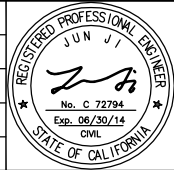

KAL KRISHNAN CONSULTING SERVICES 300 LAKESIDE DRIVE, SUITE #220 OAKLAND, CA 94612
SKANSKA SHIMMICK HERZOG

1436 California Circle Milpitas, California 95035 A Joint Venture
Lockwood, Andrews & Newnam, Inc. A LEOP A DAILY COMPANY
T-Y LIN INTERNATIONAL



LINE, TRACK, STATIONS AND SYSTEMS DESIGN UNIT 023 MILPITAS STATION MONTAGUE LRT AND MILPITAS POC SITE, GRADING AND DRAINAGE PLAN SHEET 2 OF 2
--

CADD FILENAME C700-S-DB-C902.dwg
SIZE SCALE D 1"=10'-0"
CONTRACT NO. C700
REV. 0
AREA CODE DB
SHEET NO. C902
PAGE NO. 0075