

2 LEVEL 03 - STORAGE PLAN
3/16" = 1'-0"

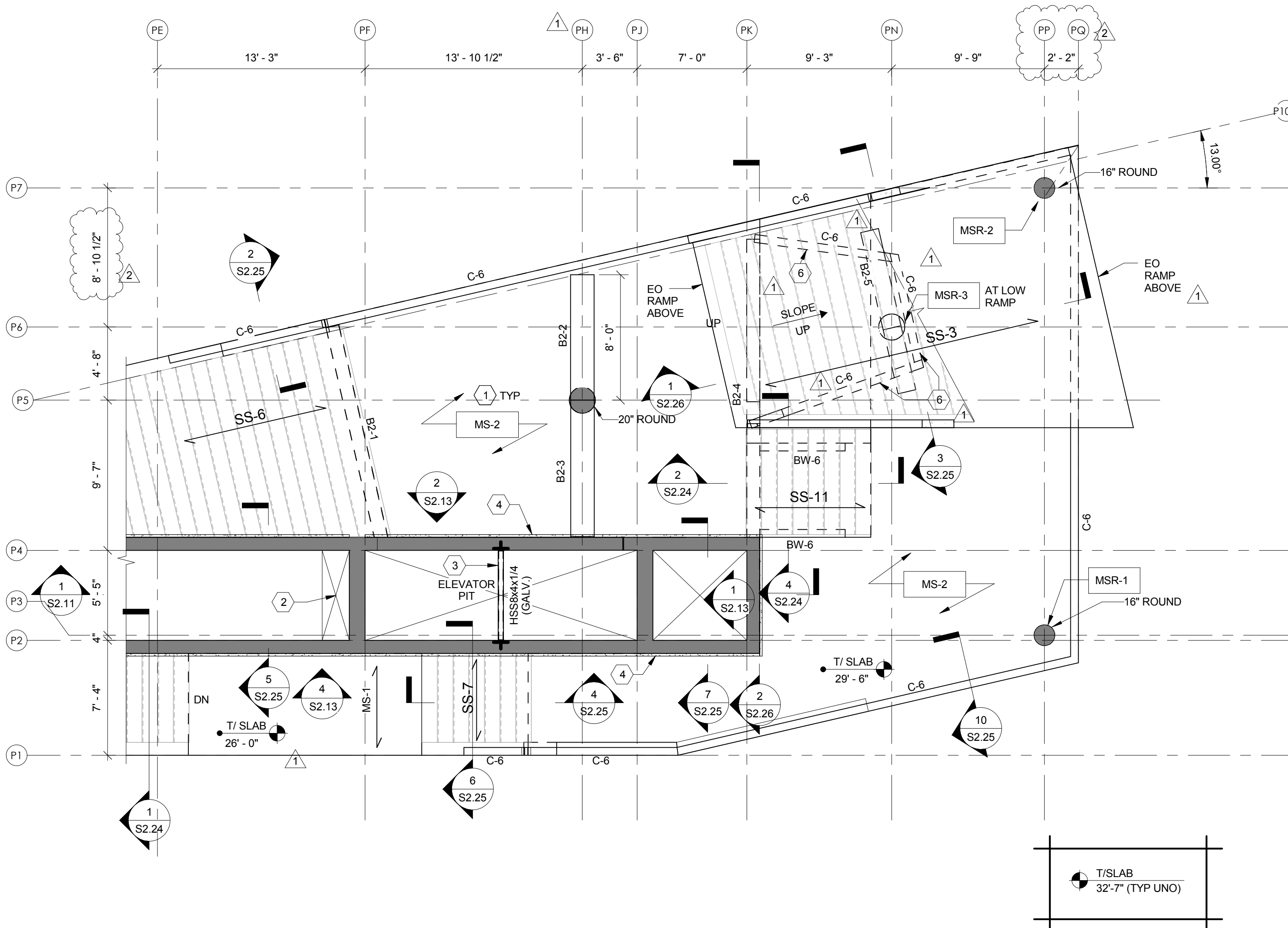

1 LEVEL 03 - TERRACE PLAN
3/16" = 1'-0"

FLOOR FRAMING PLAN NOTES

- FOR DIMENSIONS NOT INDICATED ON THIS DRAWING REFER TO ARCHITECTURAL DRAWINGS
- FOR BALANCE OF INFORMATION NOT INDICATED IN STRUCTURAL DRAWINGS, SEE ARCHITECTURAL DRAWINGS
- REFER TO NOTES AND SPECIFICATIONS FOR ADDITIONAL SLAB AND BEAM REQUIREMENTS
- CONTRACTOR IS RESPONSIBLE FOR THE MEANS AND METHODS OF ERECTION AND ENGINEERING OF ANY TEMPORARY SUPPORT OR LOADING CONDITIONS. CONTRACTOR TO SUBMIT ERECTION SEQUENCE PLAN FOR APPROVAL. DESIGN IS BASED ON SHORED CONSTRUCTION
- CANTILEVERED SLABS MUST BE SHORED UNTIL 28 DAY COMPRESSIVE STRENGTH IS ACHIEVED
- GC TO COORDINATE OPENING SIZES AND/OR PENETRATIONS WITH MEP AND ARCHITECTURAL DRAWINGS
- REFER TO ARCHITECTURAL DWGS/SPECS FOR ADDITIONAL SLAB/EXPOSED CONCRETE FINISH REQUIREMENTS
- REFER TO ARCHITECTURAL FOR CONTROL JOINTS WITHIN TOPPING SLABS
- REFER TO ARCHITECTURAL FOR CONTROL JOINTS WITHIN ALL EXPOSED CONCRETE WALLS
- PENETRATIONS SHALL NOT MODIFY PT CABLE PROFILE

FRAMING PLAN TAG LEGEND

- CW-X INDICATES CIP CONC CORE WALL AND THICKNESS (IN). REF S7.11 FOR REINFORCEMENT SCHEDULE AND INFORMATION. REF GENERAL NOTES FOR REQUIRED CONC STRENGTH
- BW-X INDICATES CIP CONC BEARING WALL WALL AND THICKNESS (IN). REF S7.11 FOR REINFORCEMENT SCHEDULE AND INFORMATION. REF GENERAL NOTES FOR REQUIRED CONC STRENGTH
- C-X INDICATES CIP CONC CURB THICKNESS (IN). REF TYP DETAIL FOR REINFORCEMENT INFORMATION. REF GENERAL NOTES FOR REQUIRED CONC STRENGTH. REF WALL SCHEDULE FOR CURB REINF
- BX-X INDICATES CIP BEAM. REFER S7.13 FOR BEAM DIMENSIONS AND REINFORCEMENT
- SS-X INDICATES CIP STAIR RAMP. REFER S7.13 FOR REINFORCEMENT INFORMATION
- MS-X INDICATES MILD REINFORCED CIP SLAB. REF S7.13 FOR REINFORCEMENT INFORMATION
- MSR-X INDICATES STUD RAIL IN MILD REINFORCED SLAB. REF SCHEDULE AND TYP DETAIL FOR ADDL INFORMATION

FRAMING PLAN LEGEND

- INDICATES TYP. WALL BELOW
- INDICATES CAST-IN-PLACE CONCRETE WALL
- INDICATES CAST-IN-PLACE CONCRETE WALL WITH 2" CONCRETE PROJECTION. PROJECTION IS IN ADDITION TO STRUCTURAL WALL THICKNESS SHOWN. REF ARCH FOR LOCATIONS AND DETAILS
- (ON FOUNDATION PLAN ONLY) INDICATES SHEAR WALL BOUNDARY ZONE FOR AT CONCRETE CORE WALLS AT LEVEL 1 ONLY. EXTENTS INDICATED ON PLAN. REF TYP WALL DETAILS FOR REINF INFORMATION
- INDICATES LIGHT GAUGE METAL STUD WALL BY DELEGATED ENGINEER
- INDICATES CAST-IN-PLACE CONCRETE CURB. VERIFY LOCATIONS AND SIZES WITH ARCH
- INDICATES DIRECTION PRIMARY REINFORCEMENT SPAN IN SLAB
- INDICATES GALV. STEEL EMBEDMENT PLATE. REFER TO DETAILS AND SECTIONS FOR INFO.

TERRACE REINFORCING LEGEND

- INDICATES REINFORCEMENT AT 8" O.C. IN DIRECTION AND TO LIMITS INDICATED ON PLAN. REFER TO NOTES FOR BAR SIZE
- (T) INDICATES TOP BARS
- (B) INDICATES BOTTOM BARS

TERRACE AND STORAGE PLAN KEYNOTES:

- CIP SLAB REFER CONCRETE SLAB SCHEDULE ON S7.13 FOR REINFORCING INFORMATION
- MECHANICAL SHAFT OPENING, REFER MEP DRAWINGS FOR ADDL INFORMATION
- ELEVATOR BEAM, REFER ELEVATOR SHOP DRAWINGS FOR SIZES AND LOCATIONS
- 2" CONCRETE PROJECTION, REF ARCH
- PRE-ENGINEERED STAIR, REF ARCH
- INDICATES CURB ON LOW RAMP, REF ISOMETRIC VIEW FOR ADDITIONAL INFORMATION

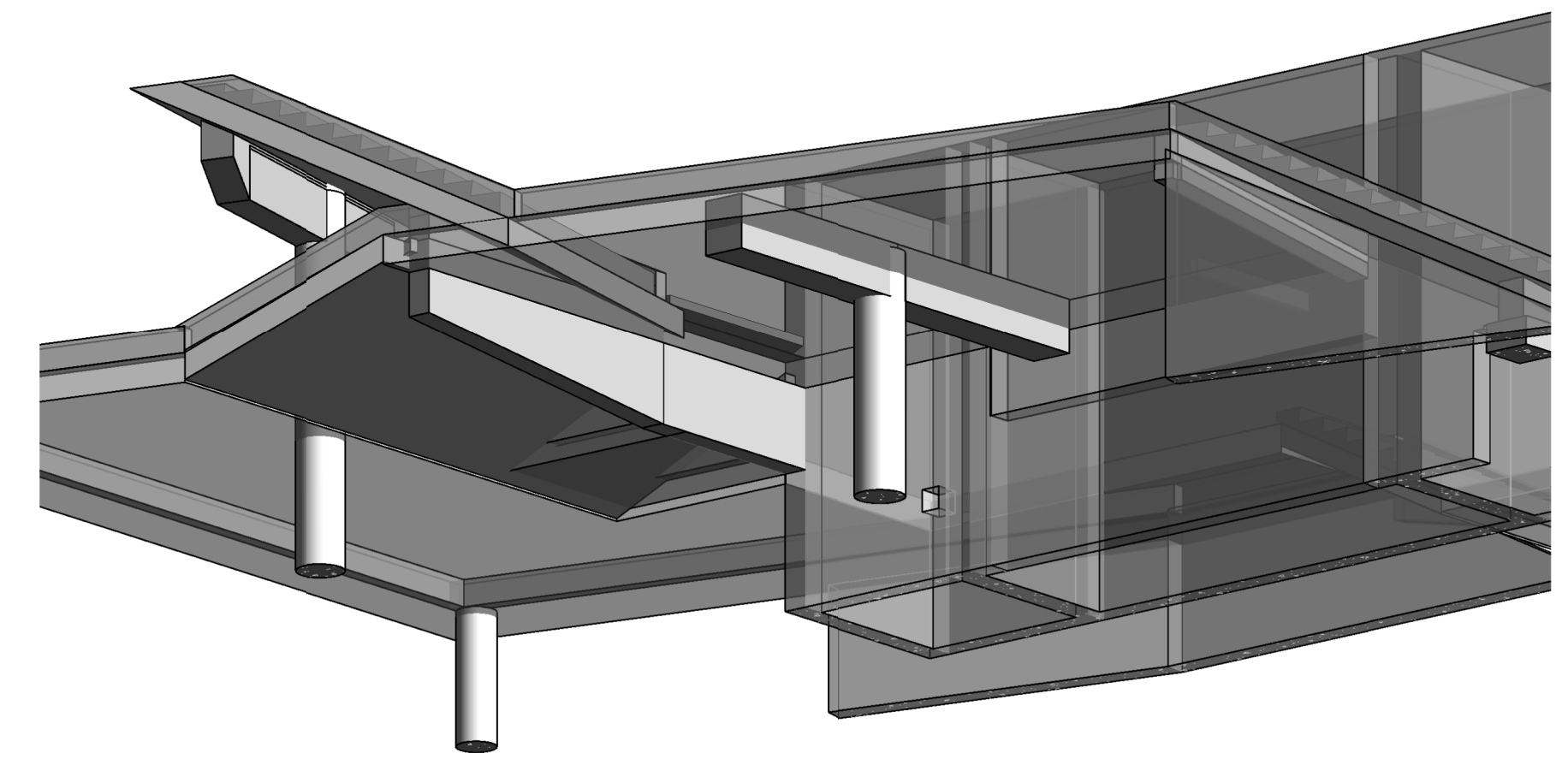

5 LEVEL 03 - TERRACE ISOMETRIC

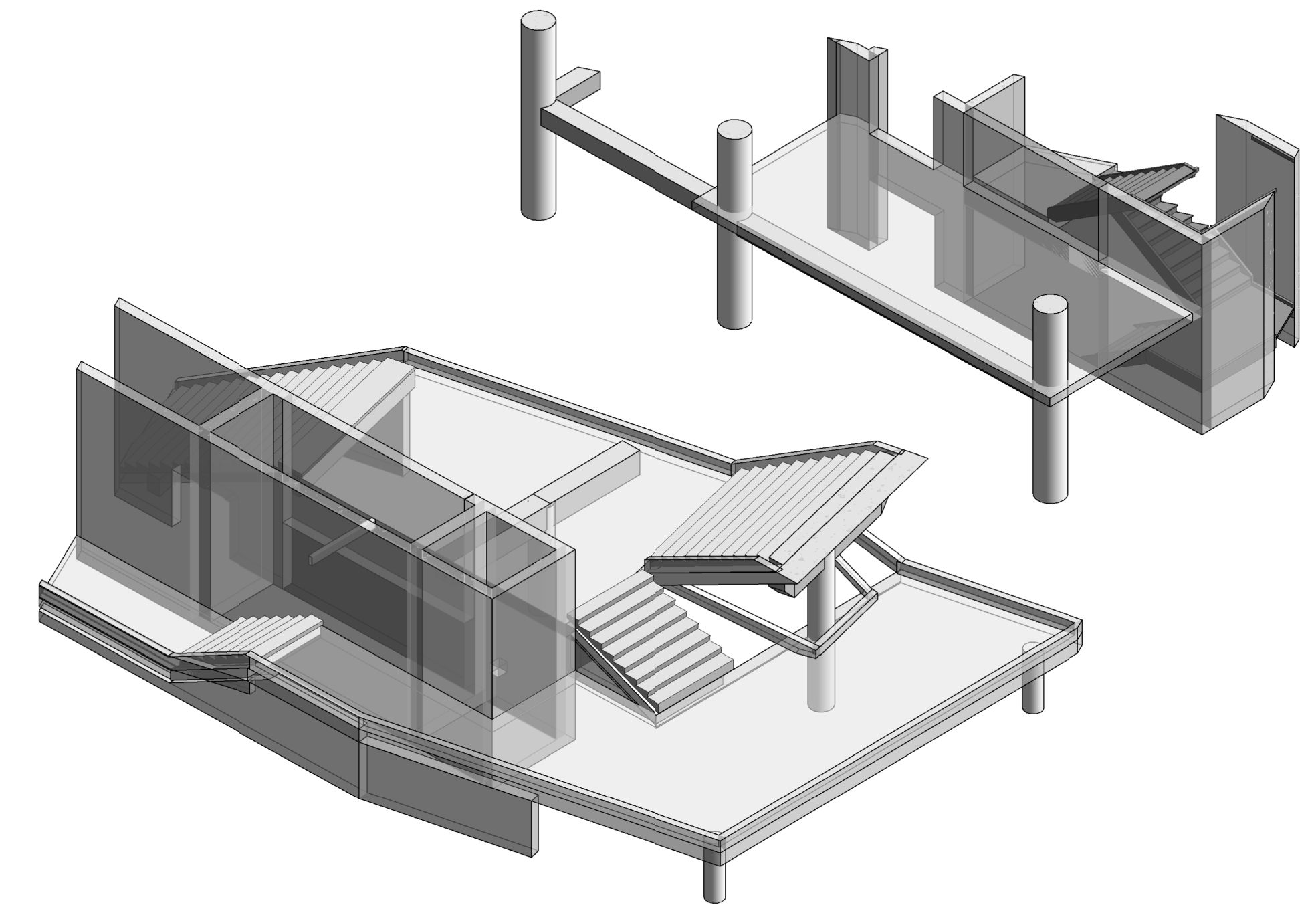

3 LEVEL 03 - TERRACE/STORAGE ISOMETRIC

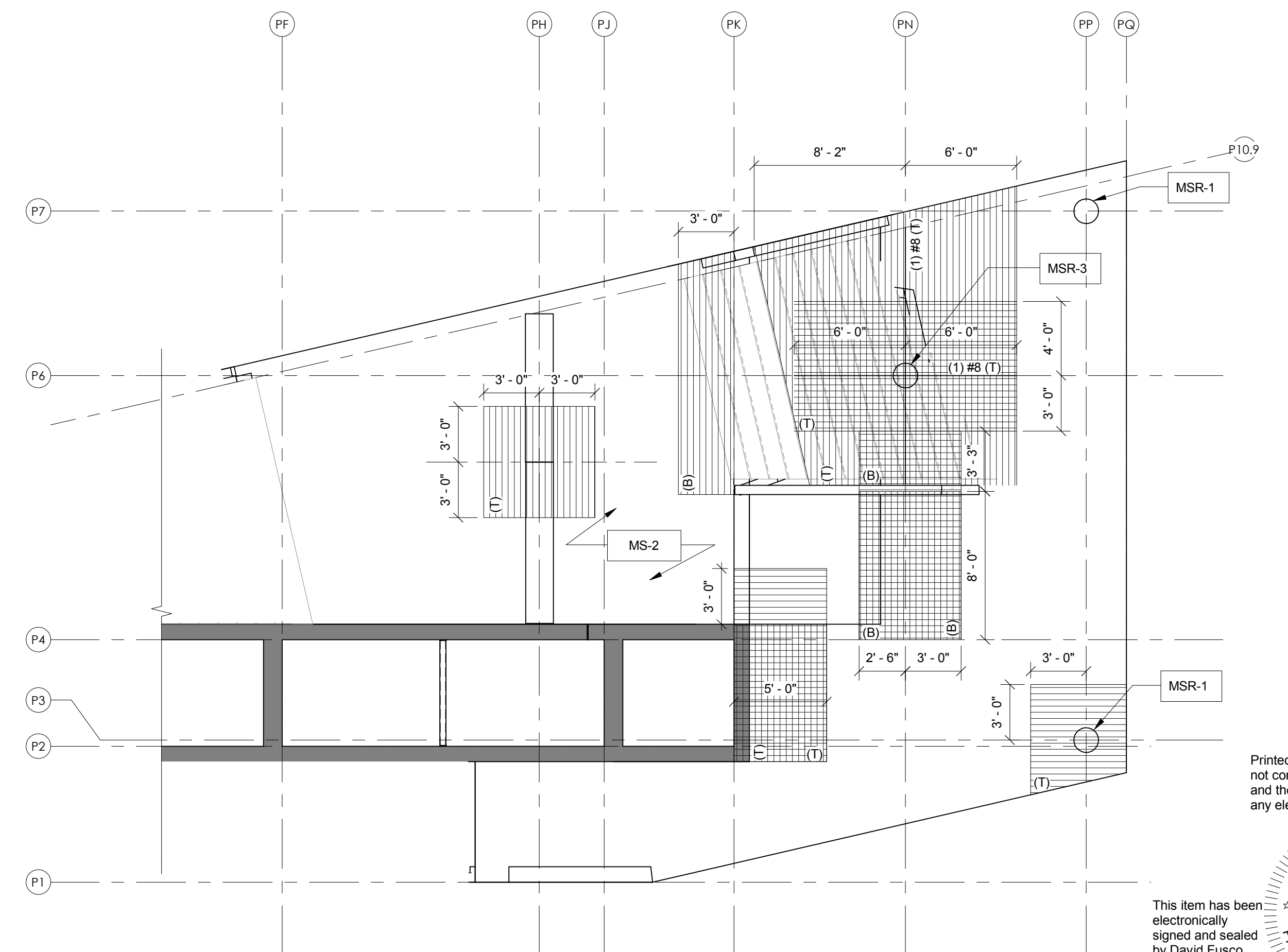

4 LEVEL 03 - TERRACE CIP SLAB REINFORCMENT LAYOUT
3/16" = 1'-0"

Printed copies of this document are not considered signed and sealed and the signature must be verified on any electronic copies.

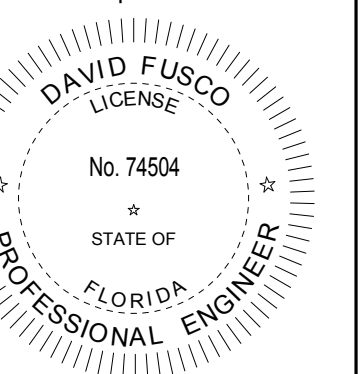

This item has been electronically signed and sealed by David Fusco, PE on 11-10-2017 using a Digital Signature.

TO THE BEST OF THE STRUCTURAL ENGINEER'S KNOWLEDGE, THE PLANS AND SPECIFICATIONS COMPLY WITH THE APPLICABLE MINIMUM CODES AS DETERMINED BY LOCAL AUTHORITY IN ACCORDANCE WITH CHAPTER 553, FLORIDA STATUTES.

ASD SKY

ROGERS PARTNERS
Architects+Urban Designers
100 Reade Street
New York, New York 10003
212-300-7570
www.rogersarchitects.com

WORKSHOP
KEN SMITH LANDSCAPE ARCHITECT
450 West 21st Street, 5th Fl., New York, NY 10011
Phone: 813-637-0110
Fax: 813-637-0013
www.kensmithworkshop.com
212-791-5595

NO.	REVISIONS:	DATE:
2	PERMIT - CONSTRUCTION	11/17/2017
1	ADDENDUM #1	06/20/2017

4880 W. Kennedy Blvd.
Suite 250
Tampa, Florida 33609
Phone: 813-637-0110
Fax: 813-637-0013
www.tlc-engineers.com
© Copyright 2017 TLC Engineering for Architecture, Inc.
COA 15 TLC NO. 714128

THE NEW ST PETERSBURG PIER
CITY OF ST PETERSBURG
CITY PROJECT NO. 09227-019

ENGINEERING AND CAPITAL
IMPROVEMENTS DEPARTMENT
CITY OF ST. PETERSBURG
APPROVED BY:

100% CONSTRUCTION DOCUMENTS
PIERHEAD - LEVEL 03 -
TERRACE/STORAGE LEVEL

ISSUE DATE: 06-19-2017
DRAWN BY: DAF
CHECKED BY: TLC
COP DRAWING: 11063-
S2.03