

5 SPA BEACH STAIR
1/2" = 1'-0"

2 SPA BEACH STEPS AND WALLS

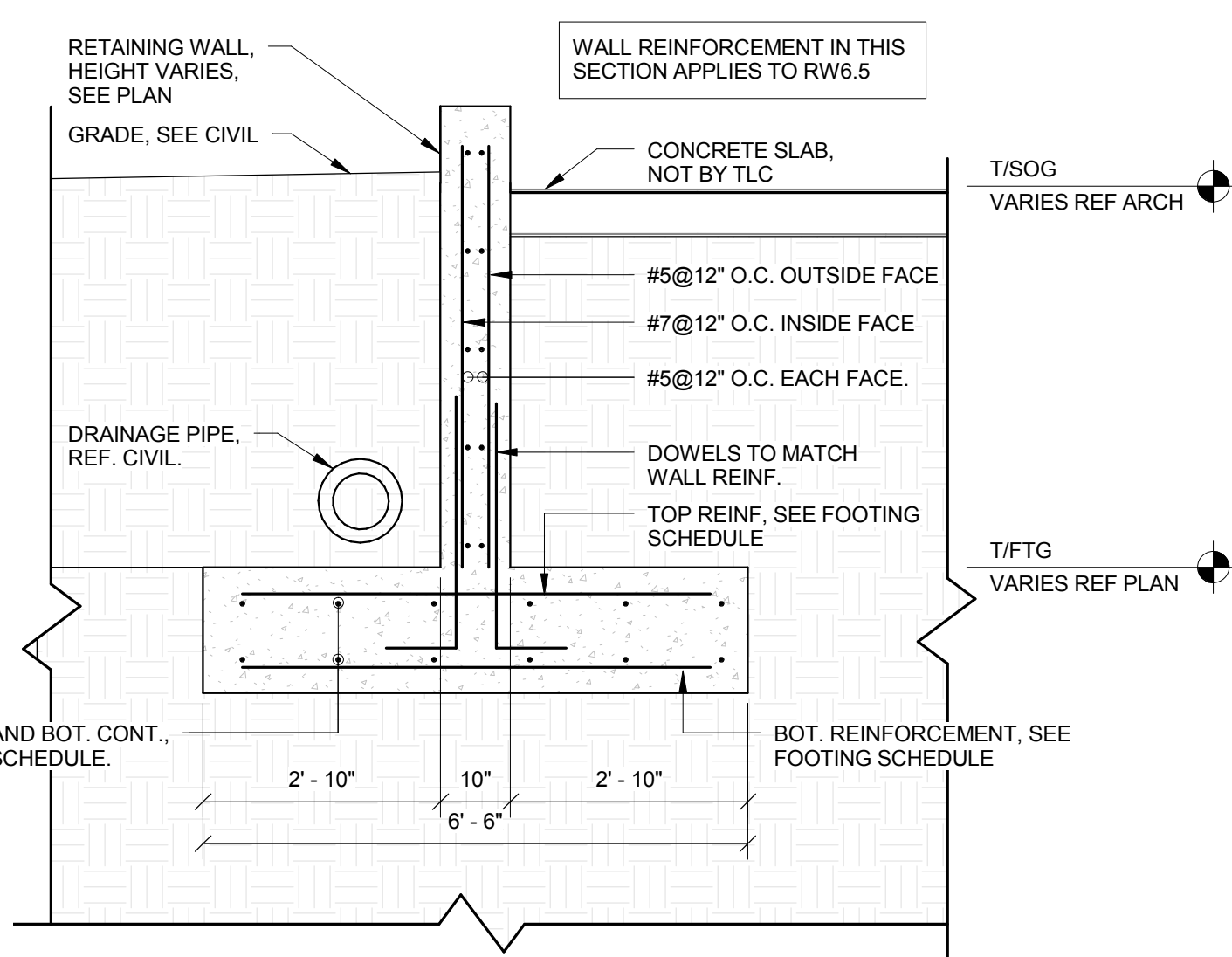

4 SPA BEACH - SECTION B
1/2" = 1'-0"

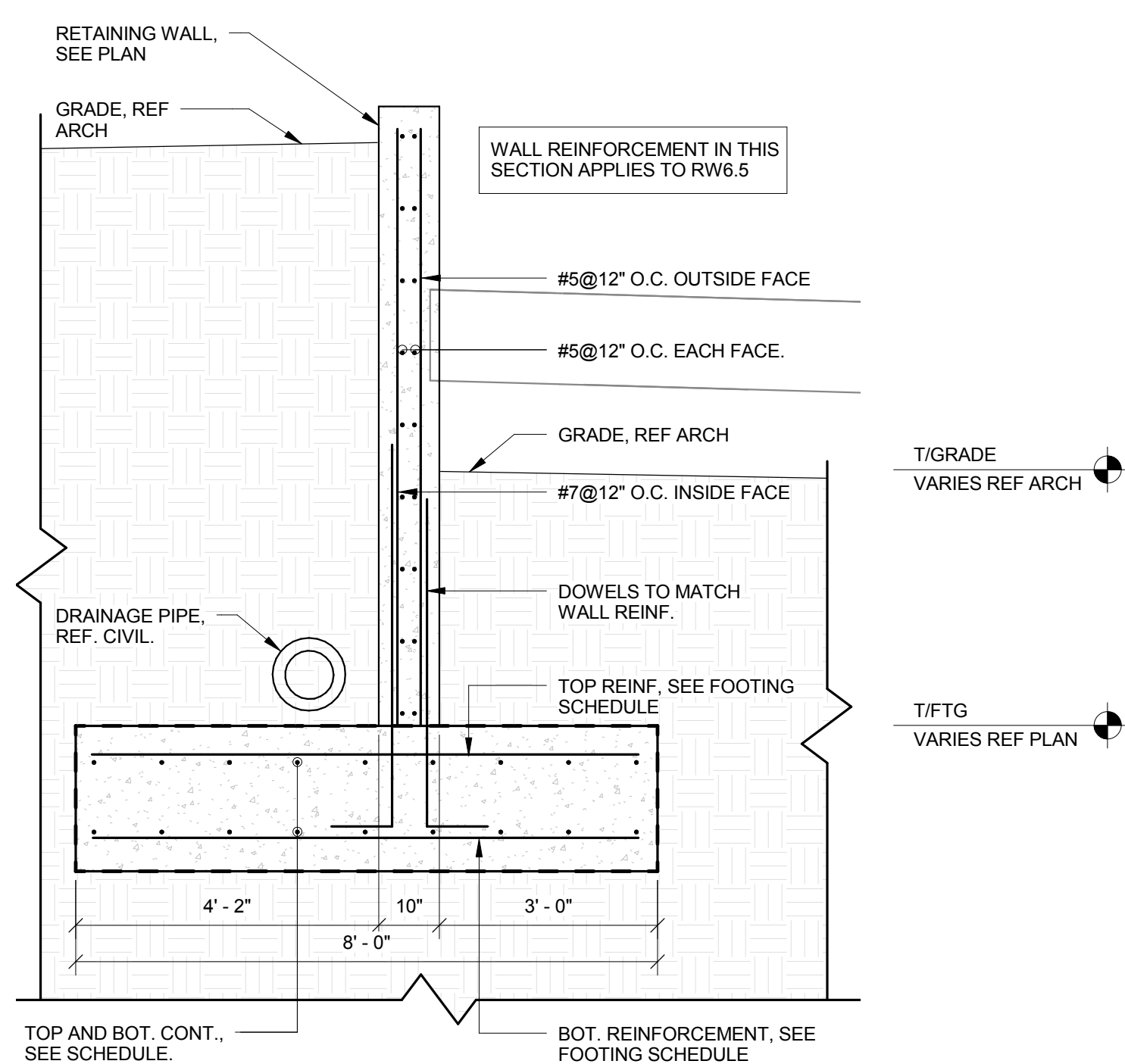

3 SPA BEACH - SECTION A
1/2" = 1'-0"

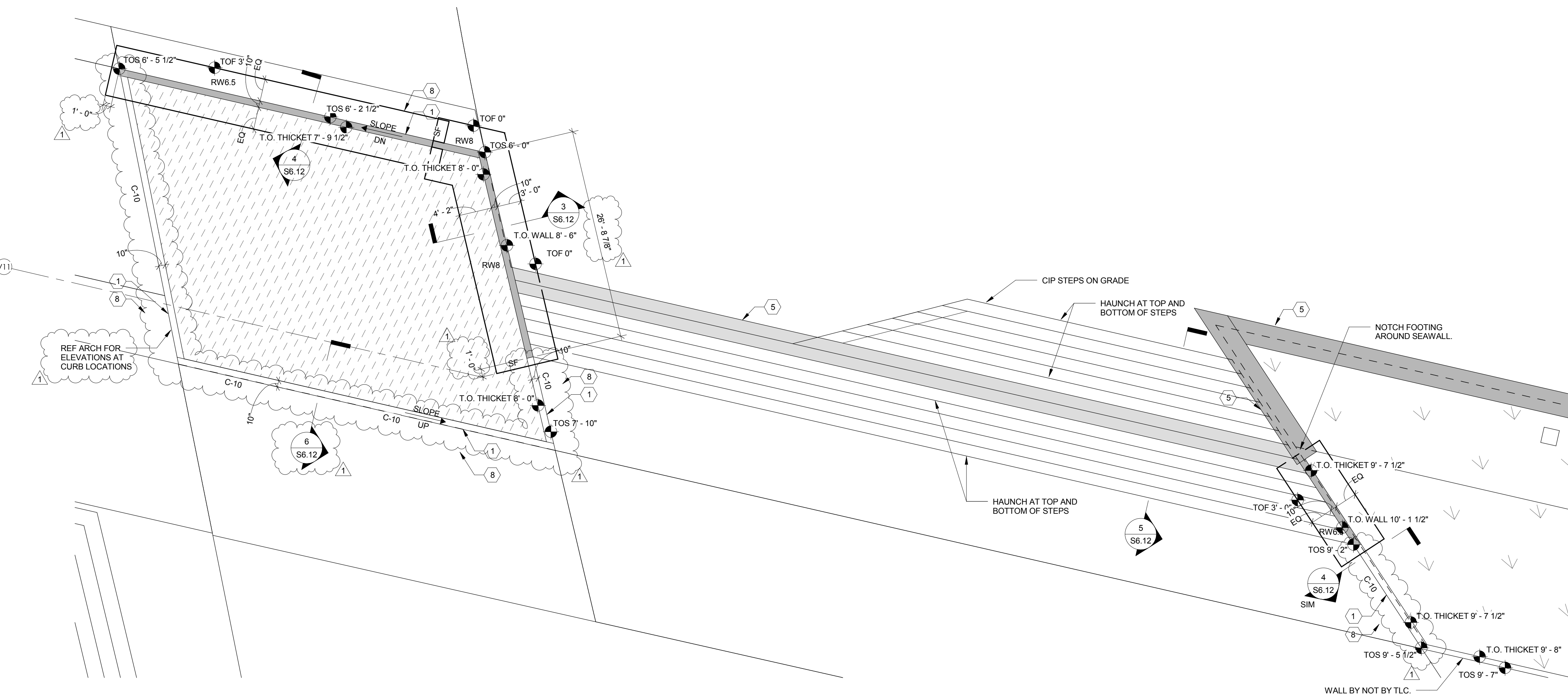

1 BEACH STEPS AND WALLS
1/8" = 1'-0"

SPA BEACH FOUNDATION PLAN KEY NOTES

- 10" THICK CONCRETE RETAINING WALL. REFER TO SECTIONS FOR REINFORCEMENT. GC TO COORDINATE WALL OPENINGS WITH MARINE STRUCTURAL DEADMEN TIEBACKS.
- SEAWALL NOT BY TLC. REFER TO MARINE STRUCTURAL FOR INFO.
- TOS INDICATES TOP OF SLAB ELEVATION. TOF INDICATES TOP OF FOUNDATION ELEVATION.
- RWx INDICATES RETAINING WALL AND RETAINING WALL FOOTING. REFER TO FOUNDATION SCHEDULE FOR THE FOOTING THICKNESS AND REINFORCEMENT. FOR WALL REINFORCEMENT, REFER TO THE TILTED LAWN WALL SECTIONS.

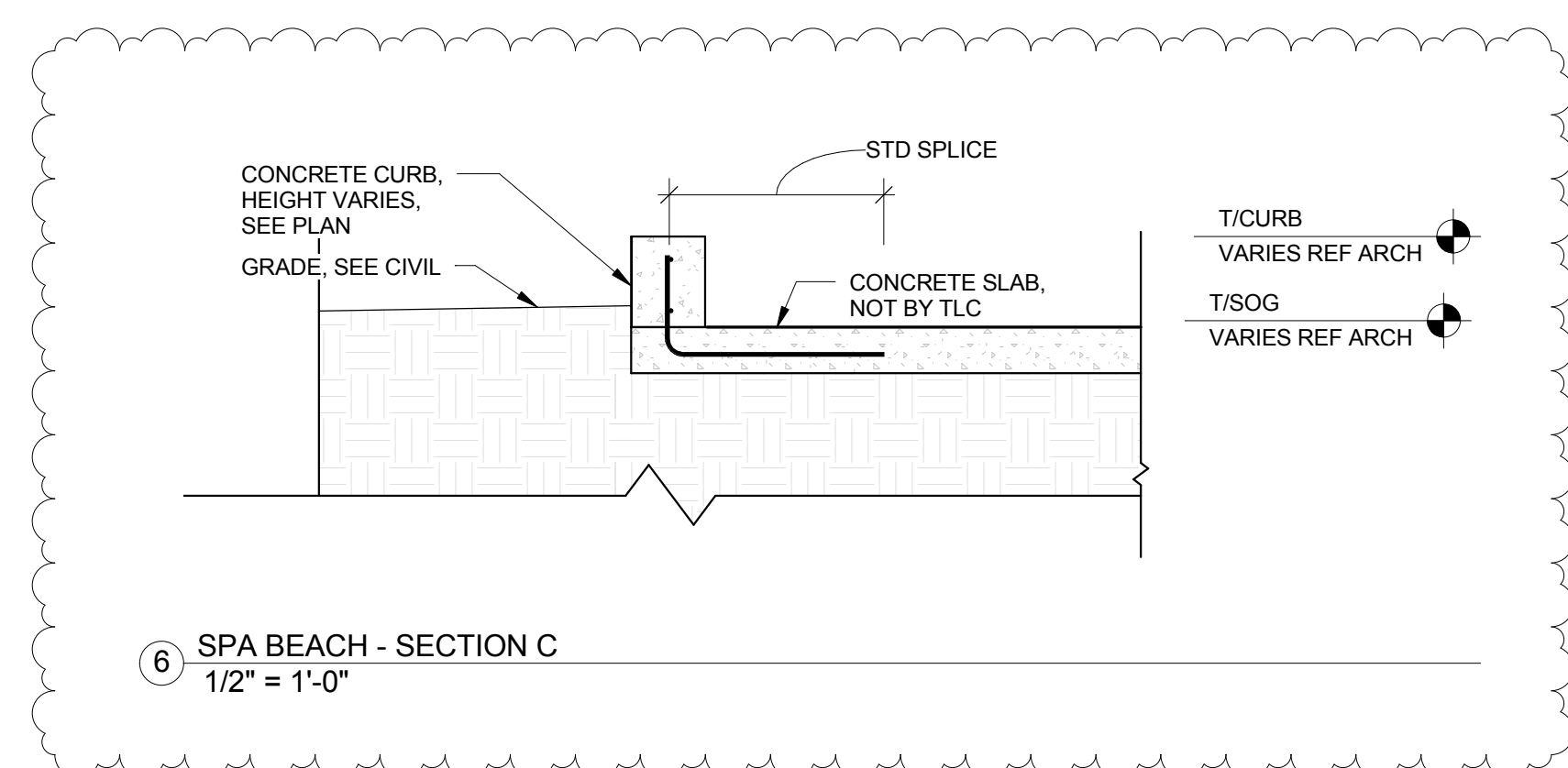

6 SPA BEACH - SECTION C
1/2" = 1'-0"

TO THE BEST OF THE STRUCTURAL ENGINEER'S KNOWLEDGE, THE PLANS AND SPECIFICATIONS COMPLY WITH THE APPLICABLE MINIMUM CODES AS DETERMINED BY LOCAL AUTHORITY IN ACCORDANCE WITH CHAPTER 553, FLORIDA STATUTES.