© 2009 FKP Architects, Inc. All rights reserved. No part of this document may be reproduced or utilized in any form without prior written authorization of FKP Architects, Inc.

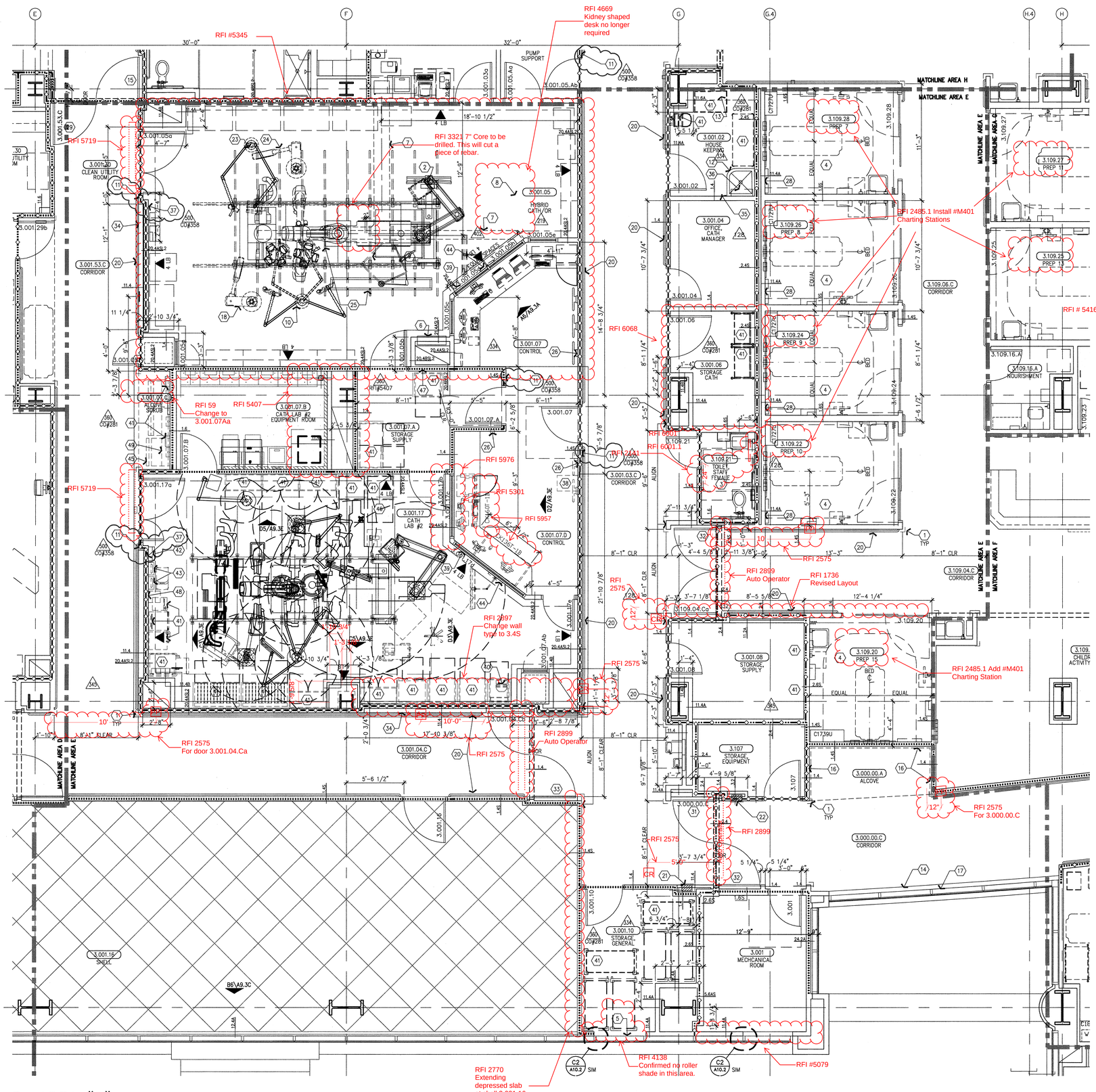

A6 AREA "E"
1/4" = 1'-0"

1. Corner guard, high impact plastic. See detail B4/A11.8.
2. Surgical support boom with medical gasses, ceiling mounted. See similar Increment #7 detail A2/S3.5. See Equipment and MEP drawings.
3. Accessible toilet room. See typical plan detail B3/A11.7.
4. See room 3.109.07 on Sheet A3.3G for typical note designations.
5. No roller shade this area.
6. Imaging power panel - wall mounted.
7. Under floor utilities, see Equipment drawings.
8. Delete kidney table.
9. Injector support, ceiling mounted. See similar Increment #7 detail A4/S3. See Equipment and MEP drawings.
10. Articulating arm with (2) surgery lights and (2) monitors. See similar Increment #7 detail A2/S3. See Equipment and MEP drawings.
11. Card reader. See Security drawings.
12. Janitor mop sink. See detail A3/A11.7.
13. 14" deep shelf above, wall mounted with standards and brackets at 5'-0" A.F.F.
14. Sill wall, 2'-10" A.F.F. See C5/A10.1 for detail.
15. Integrated double egress door, wall recessed. See D5/D6/A11.4 for detail.
16. Sheet wall protection to 48" A.F.F.
17. Window treatment, manual window roller shade, typical at all Exterior windows, U.N.O.
18. Anesthesia boom with gasses and utilities, ceiling mounted. See similar Increment #7 detail D5/S3.6. See Equipment and MEP drawings.
19. Clock, wall-mounted, elapse time and normal time, synchronize with all procedure rooms.
20. Handrail/crashrail. See detail B4/A11.8.
21. Fire valve cabinet, wall recessed, paint to match adjacent wall typical. See B2 or A2/A11.8 for detail.
22. Fire valve and fire extinguisher cabinet, wall recessed, paint to match adjacent wall, typical. See B2 or A2/A11.8 for details.
23. Support pendant, ceiling mounted. See similar Increment #7 detail A2/S3. See Equipment and MEP drawings.
24. Perfusion boom, ceiling mounted. See similar Increment #7 detail D5/S3.6. See Equipment and MEP drawings.
25. X-ray equipment, ceiling mounted. See similar Increment #7 details C4/S2. See Equipment and MEP drawings.
26. Backing per detail see A6/A11.3.1– Typical.
27. OSHPD clearance zone around bed.
28. Eliminate metal furring channel in this application.
29. Integrated double egress door, wall recessed. See A5/A11.4.2 for detail.
30. Integrated double egress door, wall recessed. See A3/A11.4.2 for detail.
31. Integrated double egress door, wall recessed. See A6/A11.4.2 for detail.
32. Integrated double egress door, wall recessed. See B2/A11.4.2 for detail.
33. Integrated double egress door, wall recessed. See D3/A11.4.2 for detail.
34. Operating Room Panelboard (See electrical plans for more information)
35. Pail hook.
36. Chemical dispenser. See Equipment.
37. Kick plate.
38. Apron rack per equipment drawings.
39. Camera, wall mounted at 6'-0" bottom with backing plate see equipment plan.
40. Med PYXIS
41. Equipment per equipment plan..
42. Gloves dispenser, see Equipment drawings / workbook. Increment #7, Volume 2E
43. Sharps Disposal, see Equipment drawings / workbook. Increment #7, Volume 2E.
44. Monitor, bracket at 8'-4" center with power and data, See Structural det. A1/S5.2 .
45. Scrub sink, single.
46. Nurse call, wall mounted. See nurse call drawings.
47. Delete existing sink, Cut and cap plumbing.
48. Roller, Patinet Transfer see Equipment drawings / workbook. Increment #7, Volume 2E.
49. 8" deep Stainless steel shelf by Bobrick or similar.

D1 NOTES TO SHEET

2 LB — 2 LB LEAD LINED GYPSUM BOARD TO 7'-0" A.F.F. REFER TO PHYSICIST REPORT FOR ADDITIONAL REPORT

4 LB — 4 LB LEAD LINED GYPSUM BOARD TO 7'-0" A.F.F. REFER TO PHYSICIST REPORT FOR ADDITIONAL REPORT

C1 LEGEND

A. Information shown or referenced on enlarged and/or 1/4" scale drawings will generally not be shown on the smaller scale drawings.
B. Partition types are scheduled on plans by number. See the "General Notes to Partition Types" on B2/A11.3 and Partition Types on Sheet A11.3, A11.3.1, and A11.3.2 for the definition of partition type references.
C. Field coordinate all field routed pipe, conduit runs, etc., with locations of recessed accessories and equipment. In the event of a conflict, accessory locations take precedence.
D. Close all joints between plumbing fixtures/accessories and dissimilar materials w/sealant (i.e. between sinks and countertops, toilet fixtures and accessories to wall, etc.)
E. Cabinet numbers noted on enlarged plans refer to Cabinet component numbers, fixtures, accessories, etc. that are defined or elevated on Sheet A9.0 unless specific detail references are keyed.
F. Plan dimensions – refer to B2/A11.3 (General Notes).
G. For vertical mounting heights of shower accessories, See Detail D6/A11.7.
H. For vertical mounting heights of typical toilet stall accessories, See Detail A4/A11.7.
I. For vertical mounting heights of accessible toilet stall accessories, See Detail A5/A11.7.
J. For vertical mounting heights of typical restroom accessories, See Detail B6/A11.7.
K. For vertical mounting heights of accessible accessories at restrooms, See Detail A6/A11.7.
L. For equipment not identified on plan, see Equipment drawings and workbook–Increment#7, Vol. 2E.
M. For partial enlarged plan at janitor closets, See Detail A3/A11.7.
N. Public/handicapped restroom graphics will be furnished and installed by the Owner's graphics supplier.
O. Standard equipment wall mounting heights, see detail A2/A11.9.
P. Medical equipment wall mounting heights, see details A4/A11.9, D3/A11.9 & QD.02–Increment #7, Vol. 2E.
Q. Fire Protection equipment wall mounting heights, see detail D2/A11.9
R. Communication equipment wall mounting heights, see detail A3/A11.9.
S. Equipment mounting heights at Countertops, see detail D3/A11.9.
T. Equipment mounting heights at Desktops, see detail A4/A11.9.
U. A minimum head clearance of 6'-8" must be maintained at all points in stairways including stair and landing framing.
V. For all dashed in equipment not identified, refer to EQ drawing series–Increment #7, Vol. 2E and Equipment workbook. Specific items requiring structural support are cross referenced to structural support details via matrix shown on the Equipment drawings–Increment #7, Vol. 2E.
W. All elevator hoist way entrance frames to have an embossed stainless steel graphic plaque with the floor landing number and Standard Braille markings for the blind. Conform to governing Accessibility codes and standards.
X. All stair floor landings to receive stencil painted, semi-gloss enamel floor landing numerals 12" high adjacent to the door at 5'-0" AFF in a contrasting color to the scheduled wall color unless a graphic plaque is specifically detailed or noted.
Y. Elevator Equipment Wall Mounting Heights, see detail A6/A11.9 and B3/A11.9.
Z. Doors, Frames, Sidelites and Windows: (See Door Schedule). See A11 sheet series.
AA. Provide wall blocking/backing for items weighting 20lbs or less. See A6/A11.3.1.
BB. For personal effects storage unit types and sizes see A4/A11.8.
CC. For typical equipment backing support, see A4/S1.1–Increment #5.
DD. For boundaries of alternates and phasing, see the AP drawing series.
EE. Provide 3" grommet, unless otherwise noted at 3'-0" O.C. maximum, field located at all electrical components at Nurses stations and Reception desks.
FF. For vertical mounting heights of service accessories, See Detail A3/A11.
GG. Provide access panels below the Patient Room countertops to serve as inspection ports for the Patient Room bathtubs.

B1 GENERAL NOTES

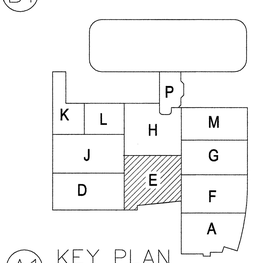

A1 KEY PLAN

OSHPD/FDD-Field Review Tracking				
Project				
PAD				
ACO				
Architectural	AC	D	X	Refer
Mechanical	AC	D	X	Refer
Electrical	AC	D	X	Refer
DSE				
Structural	A	AC	D	X Refer
FLSO				
Fire Life Safety	AC	D	X	Refer

FKP Architects

ARCHITECT OF RECORD
Paul C. Gloriod

REGISTERED ARCHITECT MICHAEL L. SMITH No. C 20081 REGISTERED STATE OF CALIFORNIA

Changes on these drawings do not consist of materially altered changes to approved drawings and don't require a change order.
OSHPD review ACO _____
OSHPD review FLSO _____
OSHPD review DSE _____

REVISIONS

44	05/28/10	ASI #8
23	05/10/10	CO #25
67	07/12/10	CO #59
128	02/08/11	ASI #51
113	05/26/11	CO #170
53A	09/ 19/ 11	CO# 261
109	07/24/11	CO #245
54B	12/19/11	CO#271
145	12/20/11	ASI#145
281	03/12/12	CO#281
358	04/30/12	CO#358

APPROVAL

Office of Statewide Health Planning & Development/FDD REVIEWED IN ACCORDANCE WITH THE REQUIREMENTS OF T24, CCR APPROVED 5-1-12

CHANGE ORDER# 358
INSTRUCTION BULLETIN#
DEFERRED APPROVAL#
ADDENDUM

PROJECT NAME
CHILDREN'S HOSPITAL OF ORANGE COUNTY
455 S. Main St.
Orange, CA 92868-3874

TOWER II

CHOC HOSPITAL

PROJECT NUMBER
12011.00
Increment #7

OSHPD - PROJECT NUMBER
IL 072072-30

ISSUE
OSHPD PERMIT

DATE
01/27/2010

SCALE
1/4" = 1' - 0"

DRAWING TITLE
LEVEL 3 ENLARGED PLAN AREA - E

DRAWING NUMBER
A3.3E

N:\06XXX\06102 CHOC TOWER 2 SHELL BUILDING\FKP CONTRACTED PROJECTS\PROJECT INCREMENTS\INCR. #07_TENANT IMPROVEMENT\OSHPD PERMIT (CONSTRUCTION DOCUMENTS)\106602_CD#_____\A3.3E.DWG
4/10/2012
JOY