© 2009 FKP Architects, Inc. All rights reserved. No part of this document may be reproduced or utilized in any form without prior written authorization of FKP Architects, Inc.

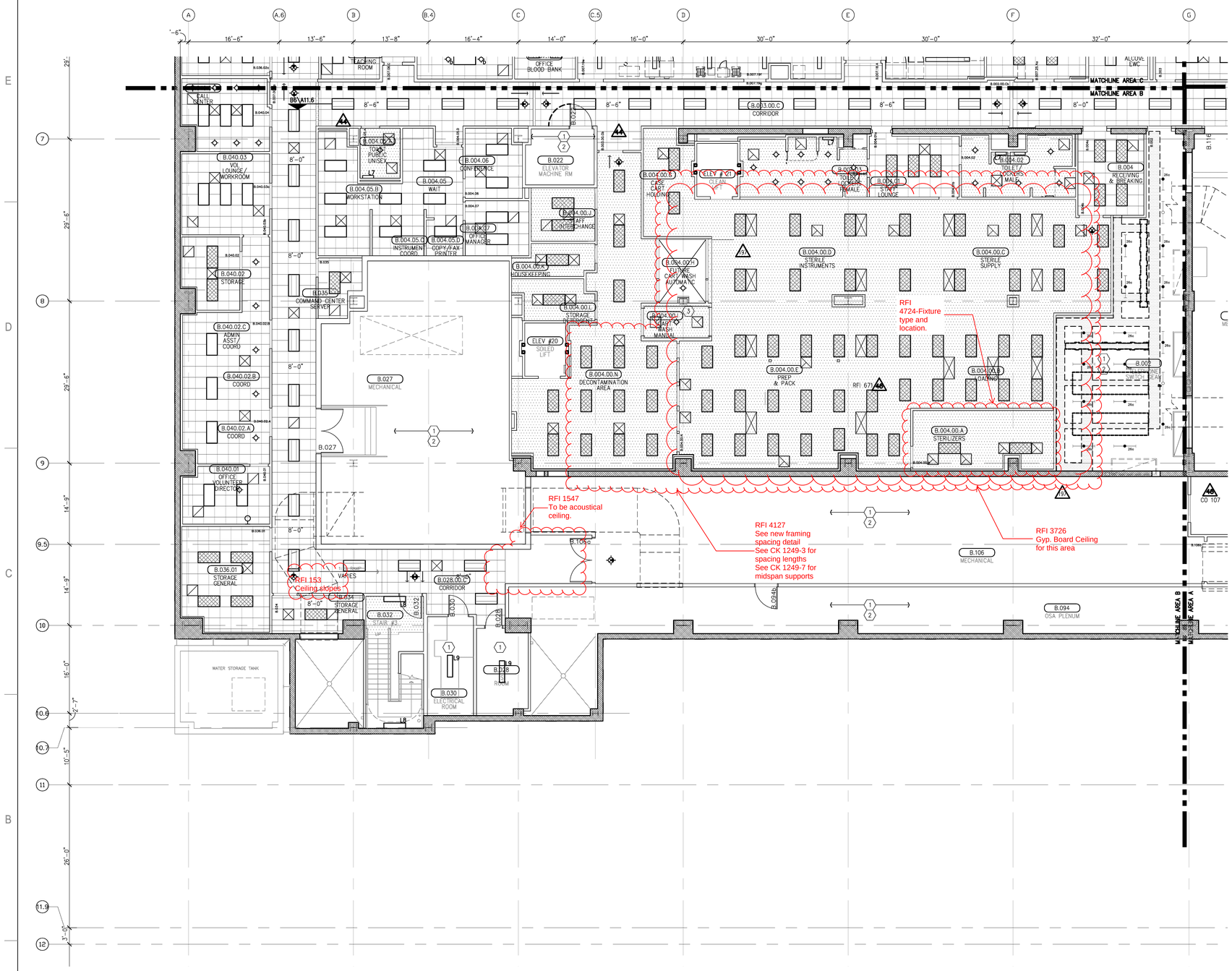

A6 AREA B
1/8" = 1'-0"

- X-RAY – IN USE LIGHT
- LASER – IN USE LIGHT
- EXIT LIGHT FIXTURE
- RECESSED COMPACT FLUORESCENT DOWN LIGHT
- RECESSED COMPACT FLUORESCENT DIRECTIONAL SPOT LIGHT
- WALL MOUNTED LIGHT FIXTURE
- RECESSED COMPACT FLUORESCENT DOWN LIGHT WITH DIMMER
- RECESSED EXAM LIGHT, W/ WALL MOUNTED CONTROLS
- LOUIE LIGHTING, SD-888 RECESSED LIGHT
- R2 RECESSED FIXTURE, P-8900, PRUDENTIAL LIGHTING
- P1 LOUIS POULSEN, COLLAGE PENDANT
- P2 PENDANT FIXTURE, QUEENY DOWN II, BRUCK
- P3 BOYD, 9955 ARCHETYPE PENDANT, DIMMING SATIN NICKEL
- P4 BOYD, 10217 CATACAOS PENDANT (30"), DIMMING SATIN NICKEL
- P5 CORELITE, VERTECH 2T8 4' SUSPENDED DIRECT/INDIRECT LINEAR FIXTURE
- BOA CALO SWING SPOT, BRUCK, WITH V/A TRACK, BRUCK
- BRUCK LEDRA DISPLAY TRACK AND SPOT LIGHT
- COLOR KINETICS, ICOLOR FLEX SL, TRACK MOUNTING
- COLOR KINETICS, ICOLOR FLEX SL, STRING LIGHT
- INDIRECT COVE FIXTURE, P-59, PRUDENTIAL LIGHTING
- L1 PERIMETER WALL WASHER W/ ACRYLIC LENS ,FOCUS 1,FOCAL POINT
- L2 LED COVE LIGHT
- L3 FLUORESCENT COVE LIGHT
- L4 FLUORESCENT WITH FLUSH LENS, AVENUE b, FOCAL POINT
- L5 EUREKA C49169 LIGHT FIXTURE
- L6 CEILING MOUNTED NURSE CALL INDICATOR
- L7 4" X 2' FLUORESCENT WALL MOUNTED LIGHT FIXTURE
- RECESSED FLUORESCENT LIGHT FIXTURE
- 1' X 4' FLUORESCENT WALL MOUNTED LIGHT FIXTURE
- L8 1' X 4' FLUORESCENT UTILITY LIGHT FIXTURE
- L9 SURFACE MOUNTED LED LIGHT
- L10 2' X 4' FLUORESCENT LIGHT FIXTURE WITH PARABOLIC LENS
- 2' X 4' FLUORESCENT LIGHT FIXTURE DIRECT/INDIRECT
- 2' X 4' FLUORESCENT LIGHT FIXTURE WITH PRISMATIC LENS
- MULTI FUNCTION PATIENT LIGHT FIXTURE
- SQUARE MECHANICAL GRILLES
- LINEAR MECHANICAL GRILLES
- PLASTER CEILING
- METAL PANEL SOFFIT
- GYPSUM BOARD CEILING
- OVERHEAD CABLE TRAY– SEE TS.13A FOR DETAIL
- CO 107
- 2' X 2' SUSPENDED ACOUSTICAL TILE
- FLUORESCENT STRIP FIXTURE
- CO 107

C1 Legend
N.T.S

A. REFER TO "FINISH SCHEDULE" FOR FURTHER DEFINITION OF CEILING MATERIALS AND FINISHES.
B. CEILING HEIGHT WILL TYPICALLY BE [9'-0"], UNLESS OTHERWISE NOTED ON THE REFLECTED CEILING PLAN.
C. LOCATE ALL CEILING MOUNTED SMOKE DETECTORS AND SPEAKERS IN THE CENTER OF FULL PANELS AT LAY-IN CEILINGS.
D. LOCATE ALL SPRINKLER HEADS IN THE CENTER OF FULL PANELS AT LAY-IN CEILINGS. AT GYPSUM BOARD CEILINGS, SYMMETRICALLY SPACE HEADS AND CENTER ON LIGHT ROWS WHERE AREA LIMITATIONS PERMIT.
E. REFER TO MEP DOCUMENTS FOR LOCATIONS OF CEILING ACCESS PANELS. UNLESS NOTED OR DETAILED OTHERWISE ACCESS PANELS IN TOILETS AND BACK OF HOUSE SPACES WITH DRYWALL OR PLASTER CEILINGS ARE TO BE PAINTED METAL. PLASTER OR DRYWALL CEILINGS WITH ACCESS PANELS IN AUTOPSY AND BODY HOLDING AREAS ARE TO BE STAINLESS STEEL.
F. FOR SEISMIC BRACING AND ANCHORAGE REQUIREMENTS FOR SUSPENDED ACOUSTICAL CEILINGS, SEE SHEET A11.10.
G. FOR SEISMIC BRACING AND ANCHORAGE REQUIREMENTS FOR SUSPENDED GYPSUM BOARD CEILINGS SEE SHEET A11.10.1.
H. GYPSUM BOARD FURRDOWN HEADERS WILL NOT BE LOWER THAN 8" A.F.F.
I. ALL CEILING MOUNTED ITEMS WITH EQUIPMENT TAGS IDENTIFIED ON EQUIPMENT SERIES SHEETS ARE CROSSED REFERENCE TO STRUCTURAL SUPPORT DETAILS VIA MATRIX SHOWN ON EQUIPMENT DRAWINGS.
J. FOR ALL LAY IN CEILING PANELS ARRANGE CEILINGS TO NOT HAVE LESS THAN ½" CEILING TILE UNLESS OTHERWISE NOTED.
K. PROVIDE 2" WIDE TRIM AT ALL PERIMETER OF ACOUSTICAL CEILING GRID SYSTEM TO MEET SEISMIC REQUIREMENTS.
L. IN THE EVENT OF A CONFLICT BETWEEN REFLECTED CEILING PLANS AND FINISH SCHEDULES, THE REQUIREMENTS OF TABLE 1224.1 CBC 2007 PART 2 SHALL GOVERN.

B1 General Notes
N.T.S

RFI 4115 See revised layout for Lower Level access doors.

RFI #5472 LL RCP Coordination

RFI #4115.1 See revised layout for LL access doors.

1. No ceiling, exposed to structure.
2. See Electrical & Mechanical for lighting & HVAC in this space.
3. Tile backer board and ceramic tile @ ceiling. Seal all joints.

19

A2 Notes To Sheet
N.T.S

A1 Key Plan
N.T.S

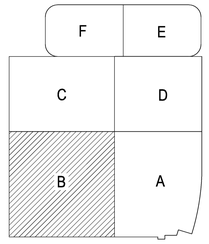

FKP Architects

ARCHITECT OF RECORD
Paul C. Gloriod

LICENSED ARCHITECT MICHAEL L. SMITH NO. C 20081 REN. 1-31-13 STATE OF CALIFORNIA

Changes on these drawings do not consist of materially altered changes to approved drawings and does not require a change order.
OSHPD review ACO _____
OSHPD review FLSO _____
OSHPD review DSE _____

REVISIONS

44	05/28/10	ASI #08
46	02/24/11	CO #107
19	03/28/11	CO #156
66	05/20/11	ASI #90

APPROVAL
Office of Statewide Health Planning & Development/FSID REVIEWED IN ACCORDANCE WITH THE REQUIREMENTS OF T24, CCR APPROVED
CHANGE ORDER#_____
INSTRUCTION BULLETIN#_____
DEFERRED APPROVAL#_____
ADDENDUM_____

PROJECT NAME
CHILDREN'S HOSPITAL OF ORANGE COUNTY
455 S. Main St.
Orange, CA 92868-3874

TOWER II

RECEIVED
May 23 2011
McCARTHY

CHOC HOSPITAL

PROJECT NUMBER
12011.00
Increment #7

OSHPD - PROJECT NUMBER
IL 072072-30

ISSUE
OSHPD PERMIT

DATE
01/27/2010

SCALE
1/8" = 1' - 0"

DRAWING TITLE
LOWER LEVEL
REFLECTED CEILING PLAN
AREA -B

DRAWING NUMBER
A4.0B

\\WBSA-0FSITE\CADSERVER\06XXX\06102 CHOC TOWER 2 SHELL BUILDING\FKP CONTRACTED PROJECTS\PROJECT INCREMENTS\INCR. #07_TENANT IMPROVEMENT\OSHPD PERMIT (CONSTRUCTION DOCUMENTS)\100502_CO#_____\A4.0B.DWG
5/20/2011
ROBERT