© 2007 FKP Architects, Inc. All rights reserved. No part of this document may be reproduced or utilized in any form without prior written authorization of FKP Architects, Inc.

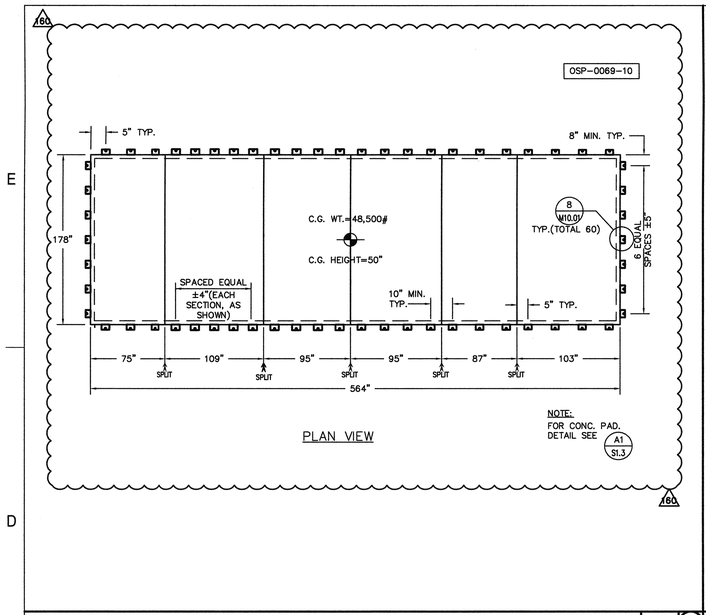

AHU-W-5 ANCHORING DETAIL

SCALE NONE 7

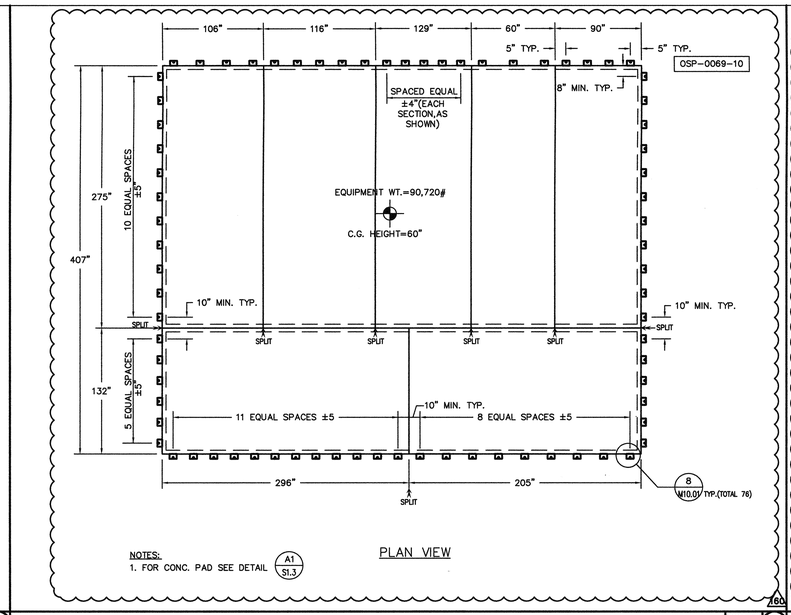

AHU-E-2 & E-3 ANCHORING DETAIL (AT ROOF)

SCALE NONE 4

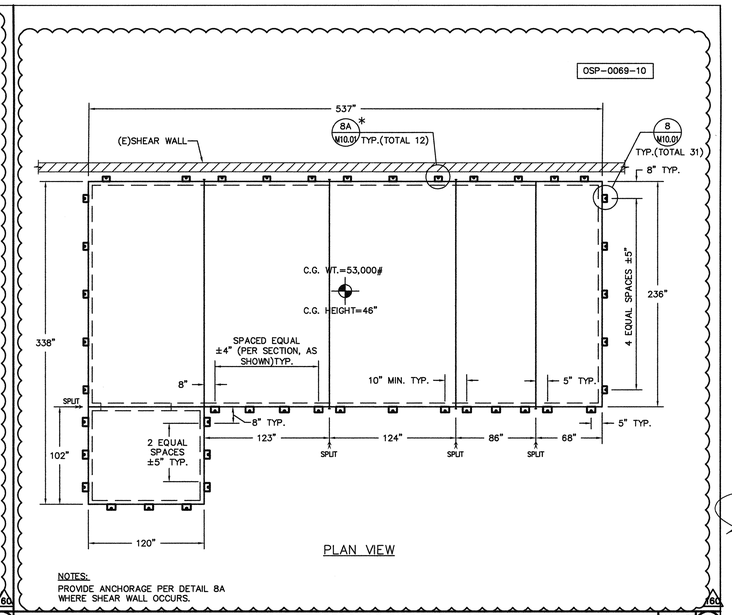

AHU-E-1 ANCHORING DETAIL

SCALE NONE 1

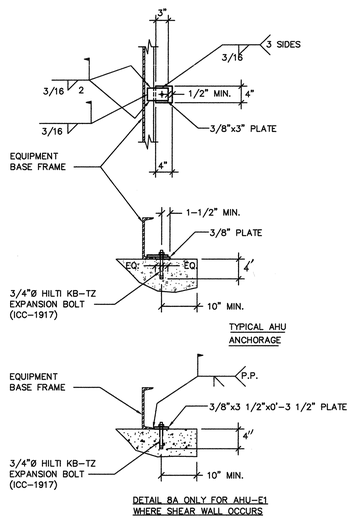

ANCHORAGE DETAIL

SCALE NONE 8

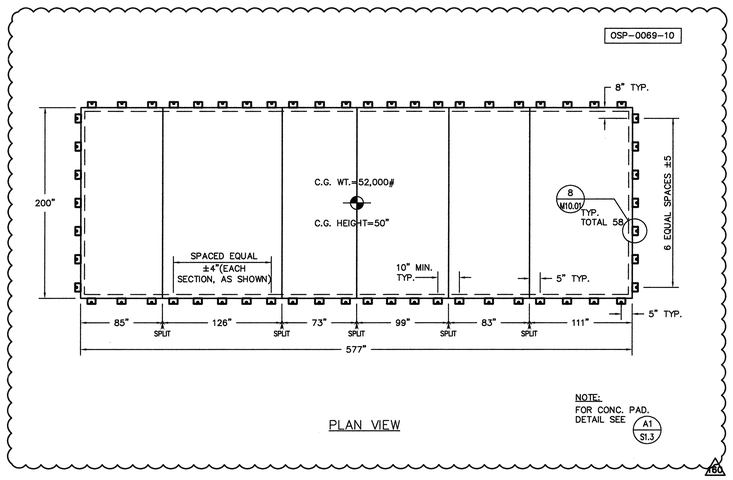

AHU-W-3 ANCHORING DETAIL (AT ROOF)

SCALE NONE 5

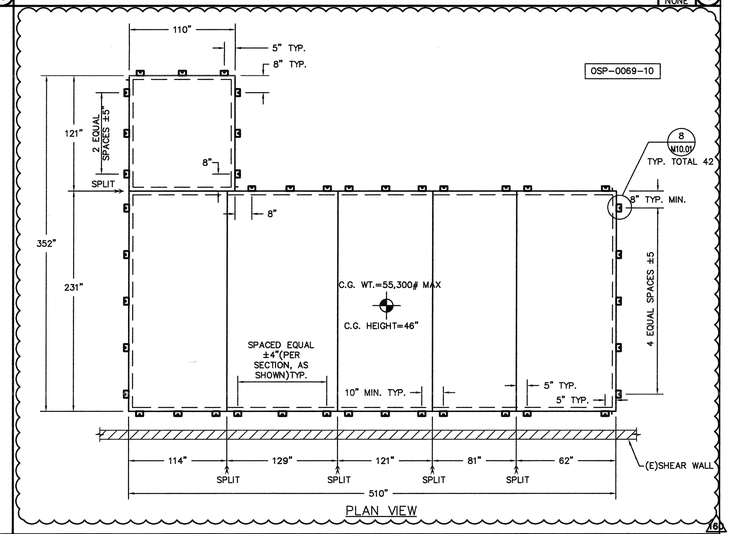

AHU-W-1 ANCHORING DETAIL

SCALE NONE 2

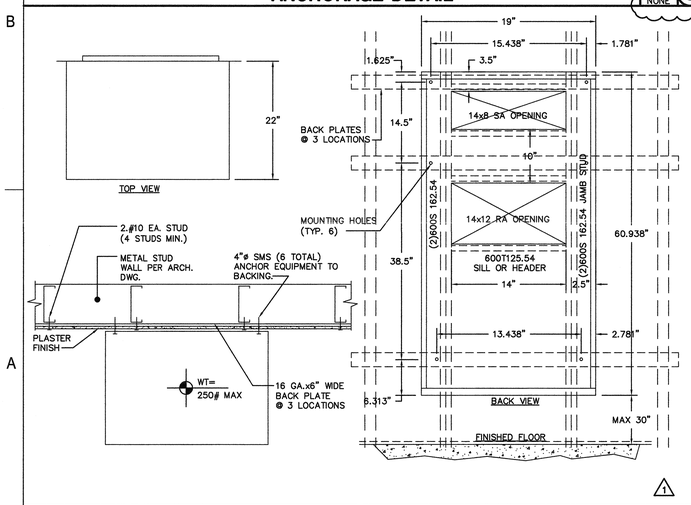

PTAC ANCHORAGE DETAIL

SCALE NONE 9

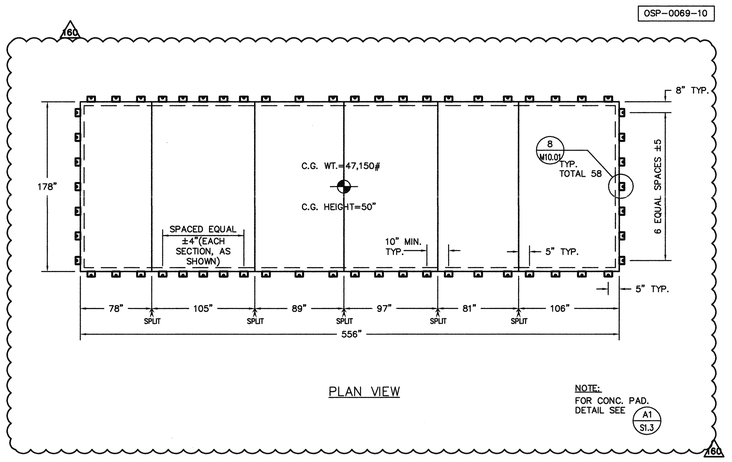

AHU-W-4 ANCHORING DETAIL (AT ROOF)

SCALE NONE 6

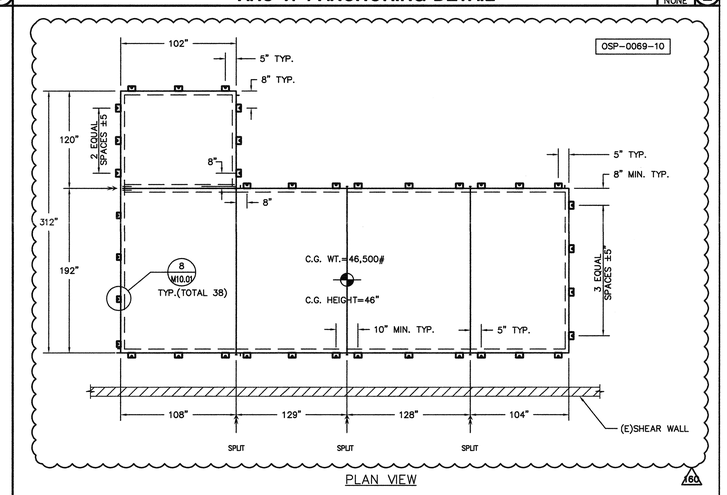

AHU-W-2 ANCHORING DETAIL

SCALE NONE 3

FKP Architects

ARCHITECT OF RECORD

"Achitect of Record signature line only; this drawing was not prepared under the direct supervision of the Architect of Record. The direct responsibility for preparation of this sheet lies with its corresponding professional stamp and signature. The signature of the Architect of Record in general responsible charge of the project is provided as required by Title 24, Part 1, Section 7-115 (a)".

ARCHITECT - PAUL C. GLORIOD

CONSULTANT

TMAD TAYLOR & GAINES
- STRUCTURAL
- MECHANICAL
- ELECTRICAL
- CIVIL

100 South Anaheim Boulevard, Suite 150
Anaheim, California 92805
Phone: 714.490.5555 Fax: 714.490.5560
Project No. 2305-163-07

REGISTERED PROFESSIONAL ENGINEER GEORGES MACLOUF No. 22257 Exp. 12/31/11 MECHANICAL STATE OF CALIFORNIA

REVISIONS

1	2.2.10	OSHPD Change Order #9
60	02/13/2011	CHANGE ORDER #133

APPROVAL

Office of Statewide Health Planning & Development/FDD REVIEWED IN ACCORDANCE WITH THE REQUIREMENTS OF T24, CCR APPROVED FEB 16 2011

CHANGE ORDER# 60 #133
INSTRUCTION BULLETIN#
DEFERRED APPROVAL#
ADDENDUM#

PROJECT NAME

CHILDREN'S HOSPITAL OF ORANGE COUNTY
455 S. Main St.
Orange, CA 92868-3874

TOWER II

CHOC HOSPITAL

PROJECT NUMBER

12011.00
Increment #7

OSHPD - PROJECT NUMBER

IL 072072-30

ISSUE

OSHPD PERMIT

DATE

01/27/2010

SCALE

DRAWING TITLE

MECHANICAL DETAILS - HVAC EQUIPMENT - ANCHORAGE DETAILS

DRAWING NUMBER

M10.01

I:\2305\2305\2305-163-07\MC-7_4-P1\M10_01.DWG
2/15/2011
ZANNAH