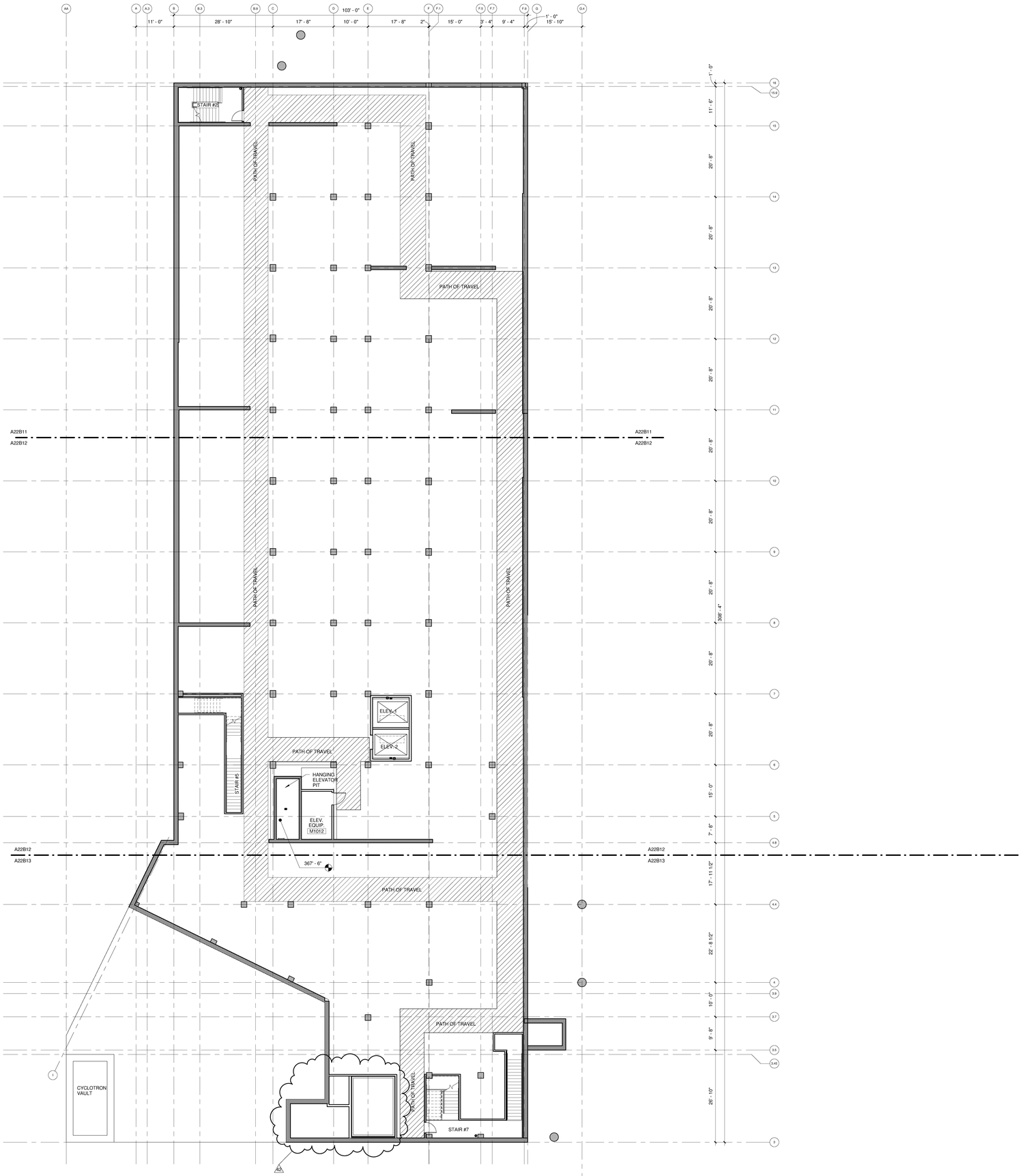

COPYRIGHT ©
FENTRESS ARCHITECTS

ISSUED FOR	DATE
BID PK #1 100 DD	10.06.08
50% PROGRESS	10.24.08
BID PK #1 80 CD	12.01.08
BID PK #1 100 CD	02.16.09
BID PK #2 100 CD	03.26.09
100% CD	05.08.09
CD-3	01.07.10
CD-4	04.15.10
ASI 023	10.20.10
ASI 026	12.15.10
4 ASI 030	05.10.11

SANFORD CONSORTIUM FOR REGENERATIVE MEDICINE

2880 TORREY PINES SCENIC DRIVE
LA JOLLA, CALIFORNIA 92037

CONSULTANT

LankfordPhelps Consortium LLC
655 West Broadway, Suite 1400 San Diego, CA 92101
619.595.0900 Phone 619.595.0901 Fax

FENTRESS | ARCHITECTS
621 Broadway Denver CO 80203
303.722.5000

DAVIS LANGDON ADAM ARCHITECTS
2600 Fifth Avenue Suite 200 Seattle, WA 98121

STAMP

APPROVED
FIRE AND PANIC ONLY
02 - 01 - 2011
DSA, HAL G.
SHWN NATALIE
STATE FIRE MARSHAL
CONSTRUCTION SERVICES

SHEET NAME
OVERALL FLOOR PLAN - INTERSTITIAL

DRAWN BY: Author

PROJECT #: 200725.000

SHEET NUMBER

A21B10

1 PLAN A5301 | A21B10 INTERSTITIAL OVERALL FLOOR PLAN
3/32" = 1'-0"
0 8' 16' 24'

5/10/2011 7:27:39 AM
C:\Fp Revit Projects\200725 SCRM_Jesse Dz.rvt

Warning: It is a violation of the law for any person, unless acting under the direction of a licensed architect, to alter an item in any way. If an item in this document is altered, the altering architect, if other than the architect of record, shall affixto the item his seal and the notation "altered by" follows by his signiture and the date of such alteration, and the specific description of the alteration.