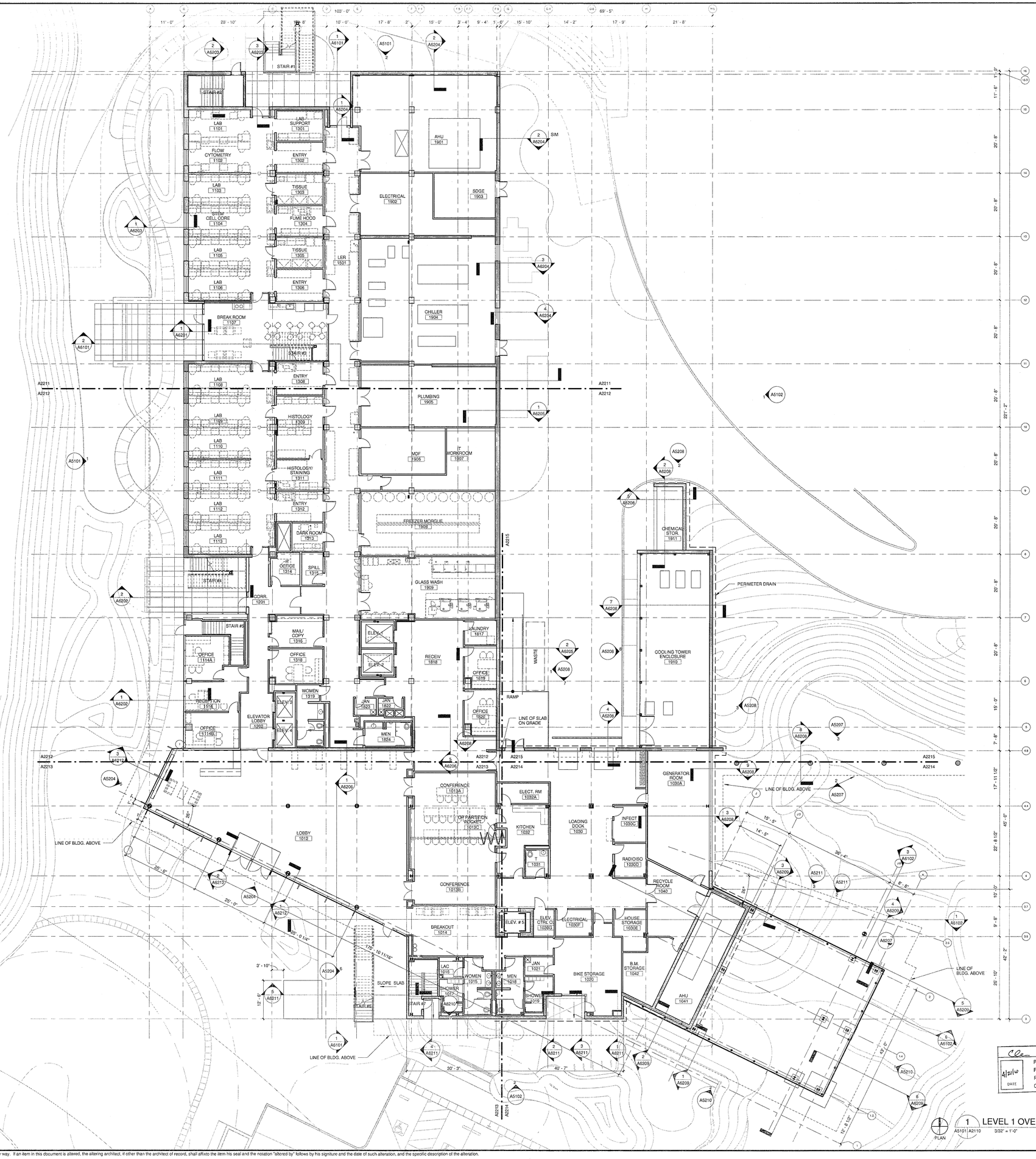

APPROVED
FIRE AND PANIC ONLY
04 - 15 - 2010
UNTIL
CONDITIONS
STATE FIRE MARSHAL
CONSTRUCTION SERVICES

U.C.S.D.

PRELIMINARY DRAWINGS	☐
PROGRESS DRAWINGS	☐
REVIEW DRAWINGS	☐
CONSTRUCTION DRAWINGS	☑

4/12/10
DATE

LEVEL ONE DATUM: 374'

1 LEVEL 1 OVERALL FLOOR PLAN
A5101 | A2110 3/32" = 1'-0"

0 8' 16' 24'

COPYRIGHT ©
FENTRESS ARCHITECTS

ISSUED FOR	DATE
BID PK #1 100 DD	10.08.08
50% PROGRESS	10.24.08
BID PK #1 80 CD	12.01.08
BID PK #1 100 CD	02.16.09
BID PK #2 100 CD	03.26.09
100% CD	05.08.09
CD-3	01.07.10

SANFORD CONSORTIUM FOR REGENERATIVE MEDICINE

2880 TORREY PINES SCENIC DRIVE
LA JOLLA, CALIFORNIA 92037

CONSULTANT

Lankford/Phelps Consortium LLC
655 Brooks Avenue, Suite 140 San Diego, CA 92132
619.702.0200 619.702.0206 Fax

FENTRESS | ARCHITECTS
420 Boulevard, Denver, CO 80203
303.893.3000

DAVIS DAVIS ARCHITECTS
3001 Fifth Avenue San Diego, CA 92103

STAMP

LICENSED ARCHITECT
Jeffrey W. Olson
No. C-31761
REN. 03/31/11
STATE OF CALIFORNIA

SHEET NAME
OVERALL FLOOR PLAN - LEVEL 1

DRAWN BY: Author

PROJECT #:200725.000

SHEET NUMBER
A2110

4/12/2010 15:03:22 PM
C:\FA\Revit Projects\200725 SCRM Jessie Dz.rvt

Warning: It is a violation of the law for any person, unless acting under the direction of a licensed architect, to alter an item in any way. If an item in this document is altered, the altering architect, if other than the architect of record, shall affixto the item his seal and the notation "altered by" follows by his signiture and the date of such alteration, and the specific description of the alteration.