

1/17/2011 10:49:47 AM
C:\FA-Retail\Projects\200725 SCRM_Medic_D1.rvt

Warning: It is a violation of the law for any person, unless acting under the direction of a licensed architect, to alter an item in any way. If an item in this document is altered, the altering architect, if other than the architect of record, shall affix to the item his seal and the notation "altered by" followed by his signature and the date of such alteration, and the specific description of the alteration.

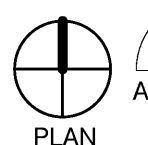

1 INTERSTITIAL FLOOR PLAN - ZONE 2
A3301 A22B12 1/4\"/>

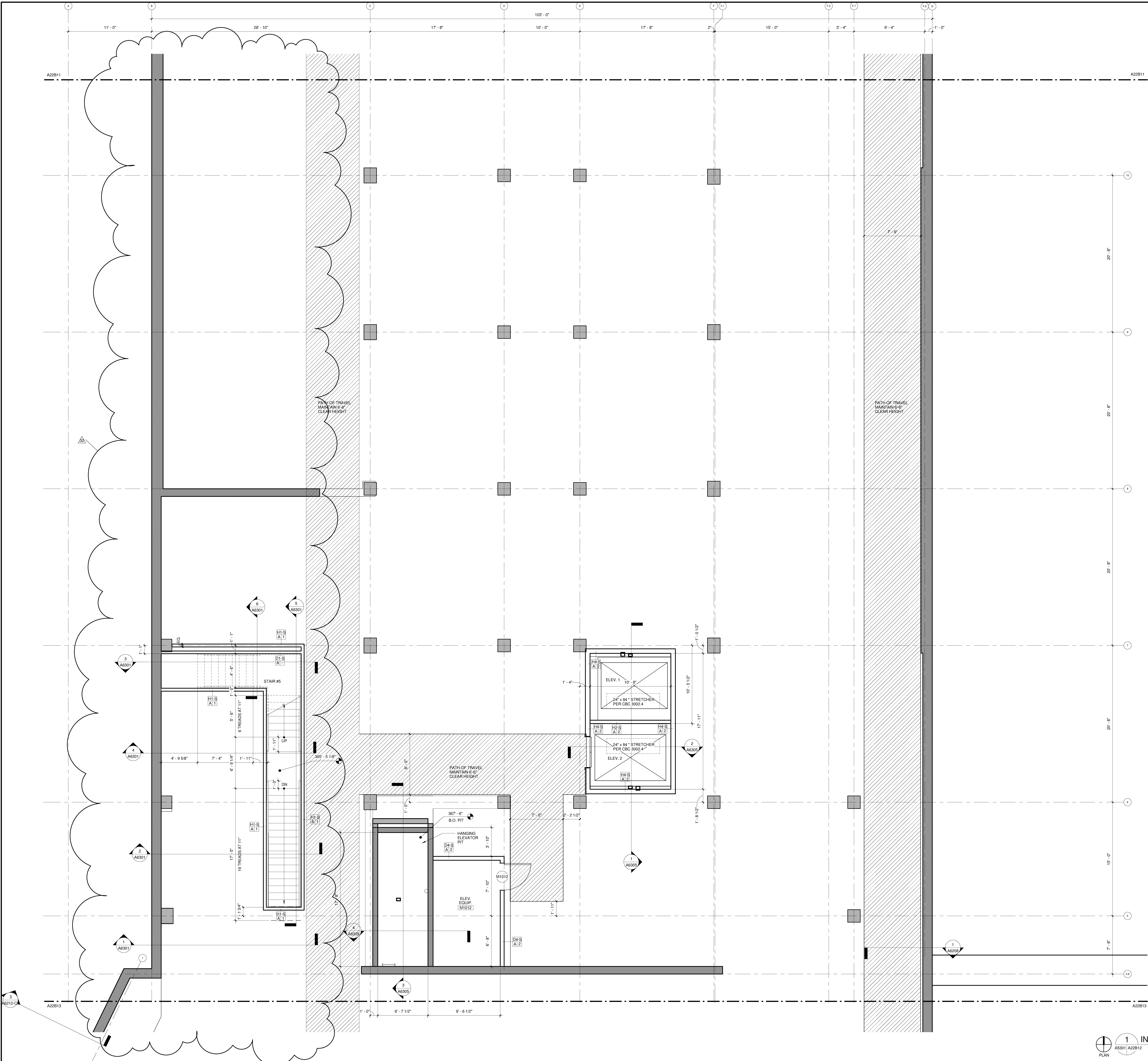
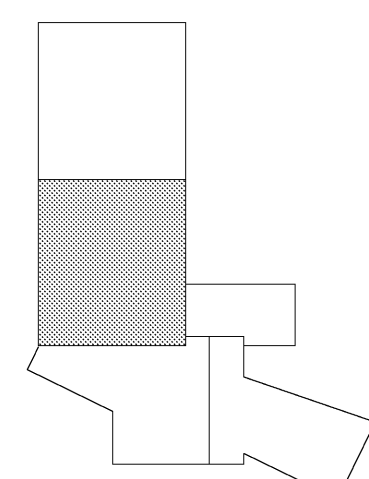

| ISSUED FOR | | DATE |
|------------------|--------------|----------|
| BID PK #1 100 CD | 50% PROGRESS | 10.24.08 |
| BID PK #1 80 CD | | 12.01.08 |
| BID PK #1 100 CD | | 02.16.09 |
| BID PK #2 100 CD | | 03.26.09 |
| 100% CD | | 05.08.09 |
| CD-3 | | 01.07.10 |
| CD-4 | | 04.15.10 |
| ASI 023 | | 10.20.10 |
| ASI 028 | | 01.21.11 |

SANFORD CONSORTIUM FOR REGENERATIVE MEDICINE

2880 TORREY PINES SCENIC DRIVE
LA JOLLA, CALIFORNIA 92037



CONSULTANT

Larkford Phelps Consortium LLC

FENTRESS ARCHITECTS
410 Broadway, Denver, CO 80202
303.721.6800

DAVIS PERKINS
2001 First Avenue, San Diego, CA 92101

STAMP

SHEET NAME
PARTIAL FLOOR PLAN -
INTERSTITIAL ZONE 2

DRAWN BY: Author
PROJECT # 200725.000

SHEET NUMBER

A22B12