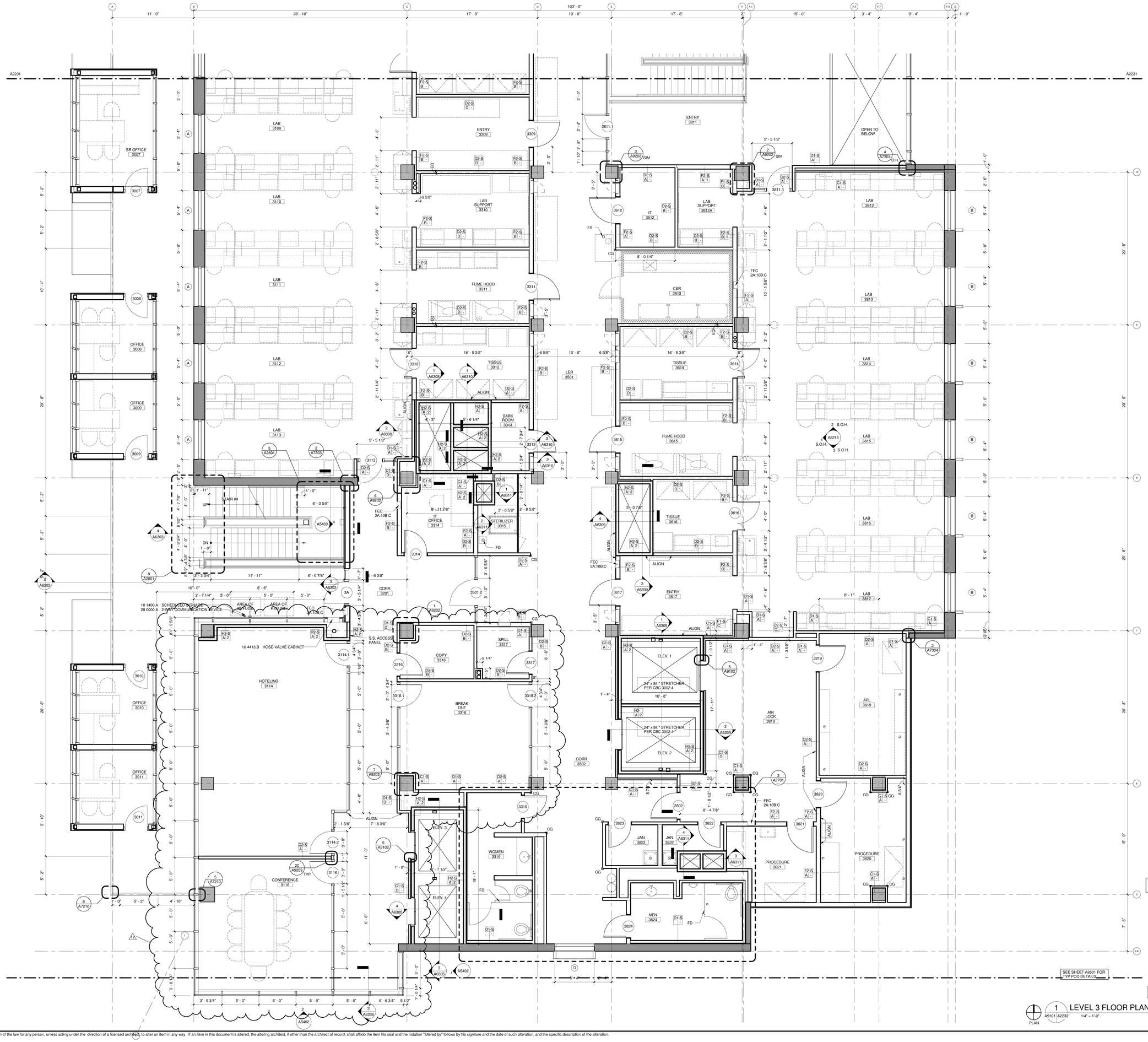


1 LEVEL 3 FLOOR PLAN - ZONE 2
PLAN A5101 A2232 1/4" = 1'-0"

COPYRIGHT © FENTRESS ARCHITECTS

| ISSUED FOR | DATE |
|---|---|
| BID PK #1 100 DD | 10.06.08 |
| 50% PROGRESS | 10.24.08 |
| BID PK #1 80 CD | 12.01.08 |
| BID PK #1 100 CD | 02.16.09 |
| BID PK #2 100 CD | 03.26.09 |
| 100% CD | 05.08.09 |
| ADA REVIEW | 08.26.09 |
| CD-3 | 01.07.10 |
| CD-4 | 04.15.10 |
| ASI-10 | 08.13.10 |

# SANFORD CONSORTIUM FOR REGENERATIVE MEDICINE

2880 TORREY PINES SCENIC DRIVE
LA JOLLA, CALIFORNIA 92037

APPROVED FIRE AND PANIC ONLY
04 - 15 - 2010
ON FILE
STATE FIRE MARSHAL CONSTRUCTION SERVICES

NOTE: RE: A4XXX SHEETS FOR LAB FURNISHINGS

CONSULTANT

Lankford/Phelps Consortium LLC
655 West Broadway, Suite 1400 San Diego, CA 92101
619.702.5000

FENTRESS | ARCHITECTS
421 Broadway, Denver, CO 80203
303.722.5000

DAVIS LANGDON
Project Partners
2520 Fifth Avenue, Suite 1000 Seattle, WA 98121

STAMP

SHEET NAME
PARTIAL FLOOR PLAN - LEVEL 3 ZONE 2

DRAWN BY: Author

PROJECT #: 260725.000

SHEET NUMBER
A2232

8/12/2010 11:26:11 AM
C:\FA Revit Projects\260725 SCRM Jesse Dz.rvt

Warning: It is a violation of the law for any person, unless acting under the direction of a licensed architect, to alter an item in any way. If an item in this document is altered, the altering architect, if other than the architect of record, shall affixto the item his seal and the notation "altered by" follows by his signiture and the date of such alteration, and the specific description of the alteration.