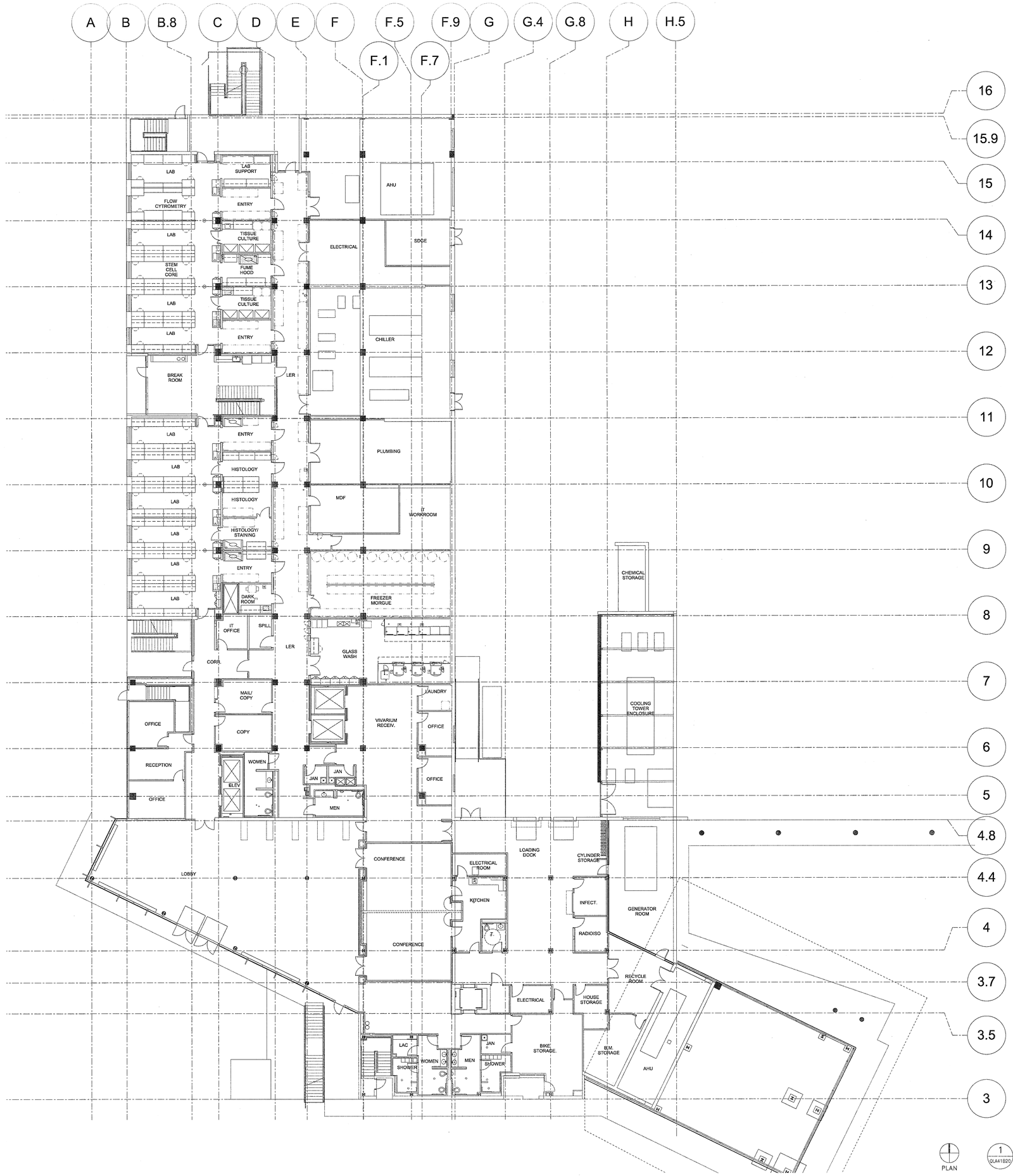

PLAN

1 LEVEL ONE
QLA41B20 SCALE: 3/32"=1'-0"

KEYNOTES

1. NOT USED
2. NOT USED
3. DRYING RACK
4. ENVIRONMENTAL ROOM CONTROL PANEL
5. TASK LIGHT – ALL BOTTOM SHELF LOCATIONS
6. OVERHEAD SERVICE CARRIER
7. 2–TIER ADJUSTABLE WALL SHELVING
8. MARKER BOARD
9. ETCHED PLATE – SEE SHEET A4101

APPROVED FIRE AND PANIC OKAY
APR 15 2010
STATE OF CALIFORNIA SOUTHERN DIVISION

U.C.S.D.
4/21/10 DATE
PRELIMINARY DRAWINGS ☐
PROGRESS DRAWINGS ☐
REVIEW DRAWINGS ☐
CONSTRUCTION DRAWINGS ☑

COPYRIGHT © FENTRESS ARCHITECTS

ISSUED FOR	DATE
BID PK #1	10.06.08
50% PROGRESS	10.24.08
BD PK #1 80% CD	12.01.08
BD PK #1 100 CD	02.16.09
BD PK #2 100 CD	03.26.09
100% CD	05.08.09
5, COB3	04.15.10

SANFORD CONSORTIUM FOR REGENERATIVE MEDICINE

2880 TORREY PINES SCENIC DRIVE
LA JOLLA, CALIFORNIA 92037

CONSULTANT
JACOBS CONSULTANCY
GPR LANDSCAPE/CITY PLANNING PRACTICE
420 Stevens Avenue, Suite 160, Solana Beach, CA 92075
858.755.0900 Phone
858.755.0959 Fax

Lankford/Phelps Consortium LLC
555 West Beech Street, Suite 400 San Diego, CA 92101
619.696.0500 619.696.0508 Fax

FENTRESS | ARCHITECTS
420 Stevens Avenue, Suite 200
Solana Beach, CA 92075
(858) 792-9900

DAVIS DAVIS ARCHITECTS
3401 Fifth Avenue San Diego, CA 92103

STAMP
LICENSED ARCHITECT
Jeffrey W Olson
No. C-31761
REN. 03/31/11
STATE OF CALIFORNIA

SHEET NAME
OVERALL LAB FURNISHINGS PLAN - LEVEL ONE

DRAWN BY: JD
PROJECT #: 200725.000
SHEET NUMBER
A4110

11/14/2008 1:39:32 PM

Warning: It is a violation of the law for any person, unless acting under the direction of a licensed architect, to alter an item in any way. If an item in this document is altered, the altering architect, if other than the architect of record, shall affixto the item his seal and the notation "altered by" follows by his signature and the date of such alteration, and the specific description of the alteration.