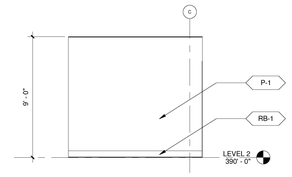

10 COPY ROOM LEVEL 2-4 - SOUTH
A2222 A8225 1/4" = 1'-0"

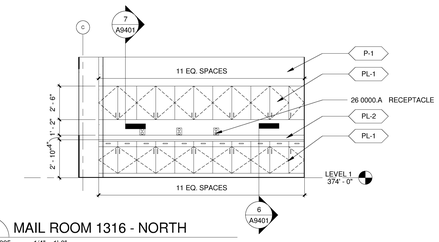

5 MAIL ROOM 1316 - NORTH
A2212 A8225 1/4" = 1'-0"

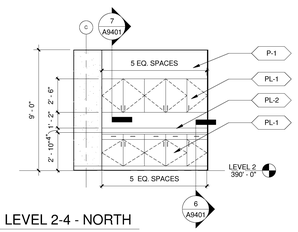

9 COPY ROOM LEVEL 2-4 - NORTH
A2222 A8225 1/4" = 1'-0"

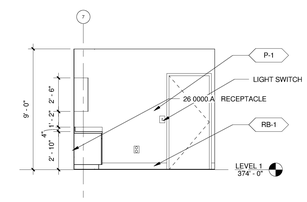

4 MAIL ROOM 1316 - EAST
A2212 A8225 1/4" = 1'-0"

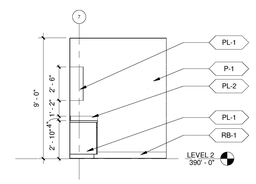

8 COPY ROOM LEVEL 2-4 - EAST
A2222 A8225 1/4" = 1'-0"

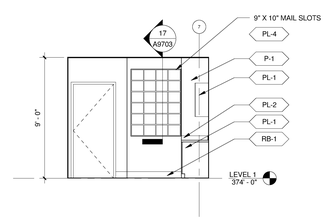

7 MAIL ROOM 1316 - WEST
A2212 A8225 1/4" = 1'-0"

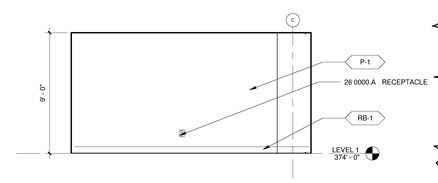

2 RECEPTION 1318 - SOUTH
A2212 A8225 1/4" = 1'-0"

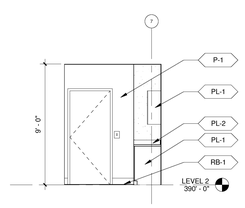

11 COPY ROOM LEVEL 2-4 - WEST
A2222 A8225 1/4" = 1'-0"

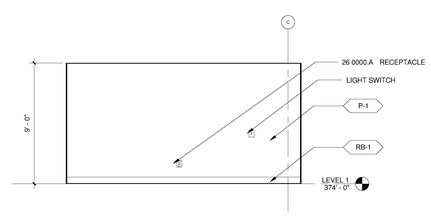

6 MAIL ROOM 1316 - SOUTH
A2212 A8225 1/4" = 1'-0"

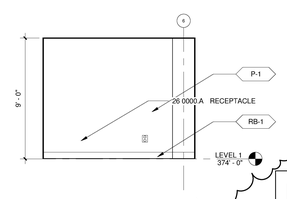

1 RECEPTION 1318 - EAST
A2212 A8225 1/4" = 1'-0"

APPROVED
FIRE AND PANIC ONLY
04 - 15 - 2010
DALY TILLER
STATE FIRE MARSHAL
CONSTRUCTION SERVICES

COPYRIGHT ©
FENTRESS ARCHITECTS

ISSUED FOR	DATE
BID PK #1 100 CD	02.16.09
BID PK #2 100 CD	03.26.09
100% CD	05.08.09
CD-4	04-15-10
12 ASI-10	08.13.10

SANFORD CONSORTIUM FOR REGENERATIVE MEDICINE

2880 TORREY PINES SCENIC DRIVE
LA JOLLA, CALIFORNIA 92037

CONSULTANT

Lankford/Phelps Consortium LLC
655 West Broadway, Suite 1400 San Diego, CA 92101
619.702.5500 619.702.5501 Fax

FENTRESS | ARCHITECTS
621 Sherman Denver, CO 80203
303.722.5000

DAVIS LANGDON ADAM
AECOM
2560 Fifth Avenue San Diego, CA 92103

STAMP

SHEET NAME
INTERIOR ELEVATIONS

DRAWN BY: Author

PROJECT # 200725.000

SHEET NUMBER
A8225

6/10/2010 5:02:26 PM
C:\FA Revit Projects\200725 SCRM_lesse Dz.rvt

Warning: It is a violation of the law for any person, unless acting under the direction of a licensed architect, to alter an item in any way. If an item in this document is altered, the altering architect, if other than the architect of record, shall affixto the item his seal and the notation "altered by" follows by his signiture and the date of such alteration, and the specific description of the alteration.