

1/22/2008 4:52:10 PM
FILE PLOT

1/22/2008 4:52:10 PM
FILE PLOT

Warning: It is a violation of the law for any person, unless acting under the direction of a licensed architect, to alter an item in any way. If an item in this document is altered, the altering architect, if other than the architect of record, shall affix the item his seal and the notation "altered by" followed by his signature and the date of such alteration, and the specific description of the alteration.

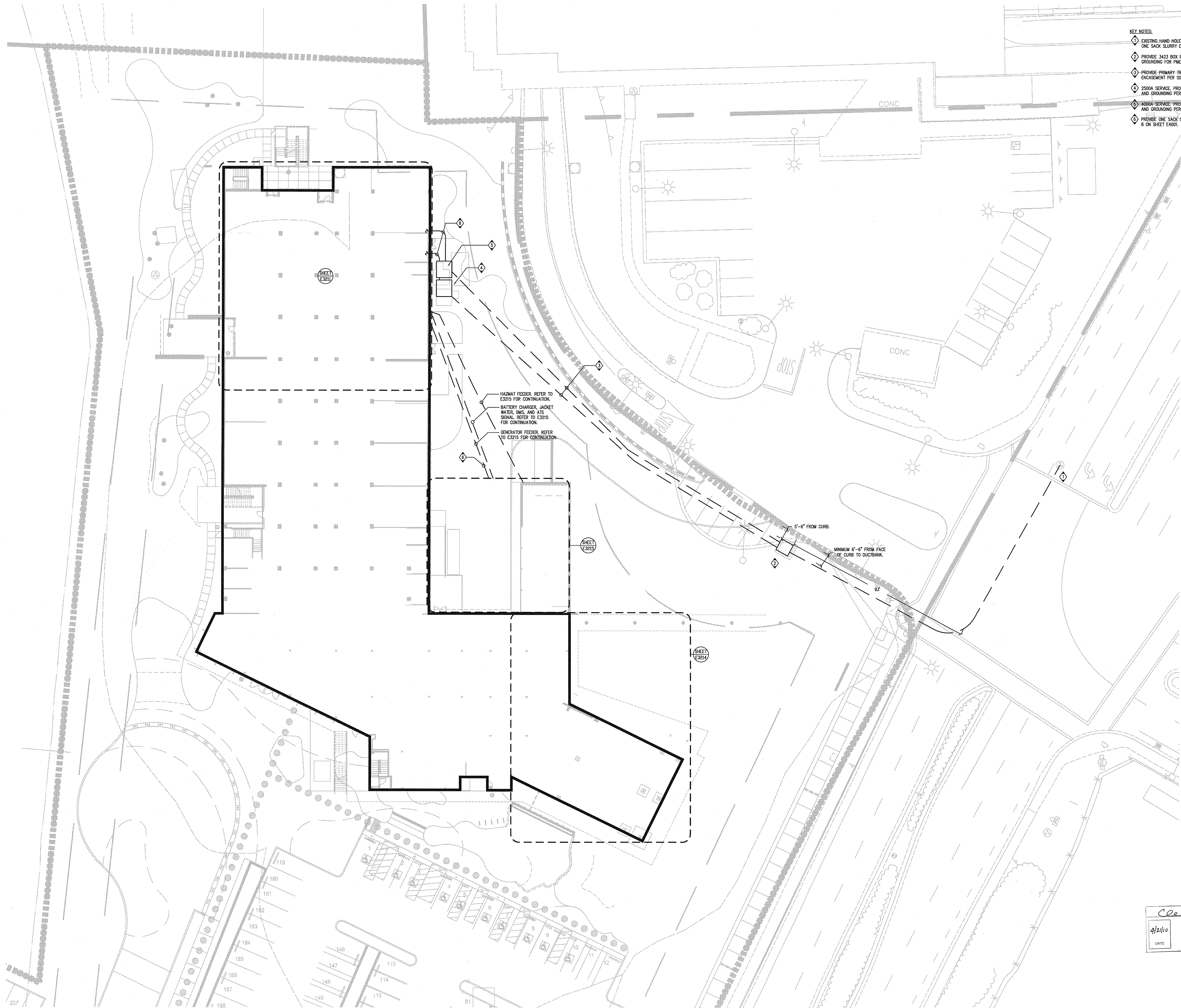

GENERAL NOTES:

1. COMPLY WITH ALL SDGE REQUIREMENTS.
2. REFERENCE CIVIL DRAWINGS FOR EXISTING UTILITIES IN AREA OF NEW DUCTBANK.

KEY NOTES:

1. EXISTING HAND HOLE, PROVIDE PRIMARY TRENCH AND (2) 5\"/>
2. PROVIDE 3423 BOX PAD 15\"/>
3. PROVIDE PRIMARY TRENCH AND (2) 4\"/>
4. 2500A SERVICE, PROVIDE 3427 PAD, (6) 5\"/>
5. 4000A SERVICE, PROVIDE 3427 PAD, (10) 5\"/>
6. PROVIDE ONE SACK SLURRY ENCASED DUCTBANK, REFERENCE DETAIL 6 ON SHEET E4001.

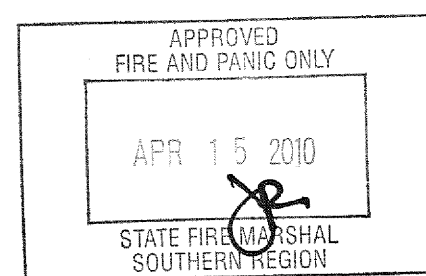

DATE	4/21/10	U.C.S.D.
PRELIMINARY DRAWINGS	<input type="checkbox"/>	
PROGRESS DRAWINGS	<input type="checkbox"/>	
REVIEW DRAWINGS	<input type="checkbox"/>	
CONSTRUCTION DRAWINGS	<input checked="" type="checkbox"/>	



SCALE
1/16" = 1.0'

1

SANFORD CONSORTIUM FOR REGENERATIVE MEDICINE

2880 TORREY PINES SCENIC DRIVE
LA JOLLA, CALIFORNIA 92037

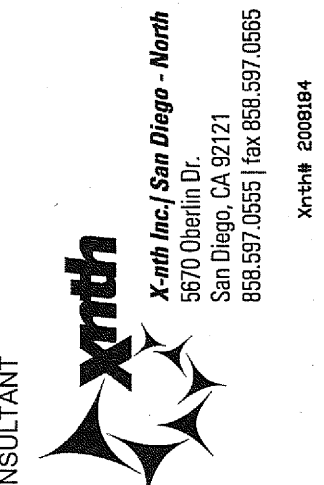

CONSULTANT
LandfordPhelps Consortium LLC
400 West Broadway, Suite 1400 San Diego, CA 92101
(619) 591-1000
www.lpc.com

FENTRESS ARCHITECTS
400 West Broadway, Suite 1400 San Diego, CA 92101
(619) 591-1000
www.fentress.com

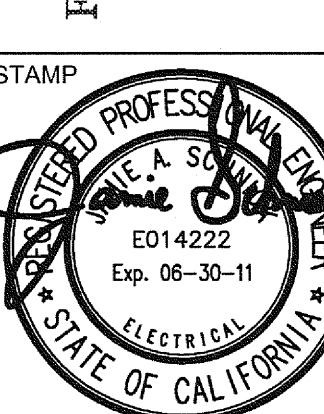

SHEET NAME
ELECTRICAL SITE PLAN

DRAWN BY: Author
PROJECT #: 200725.000
SHEET NUMBER

E1100