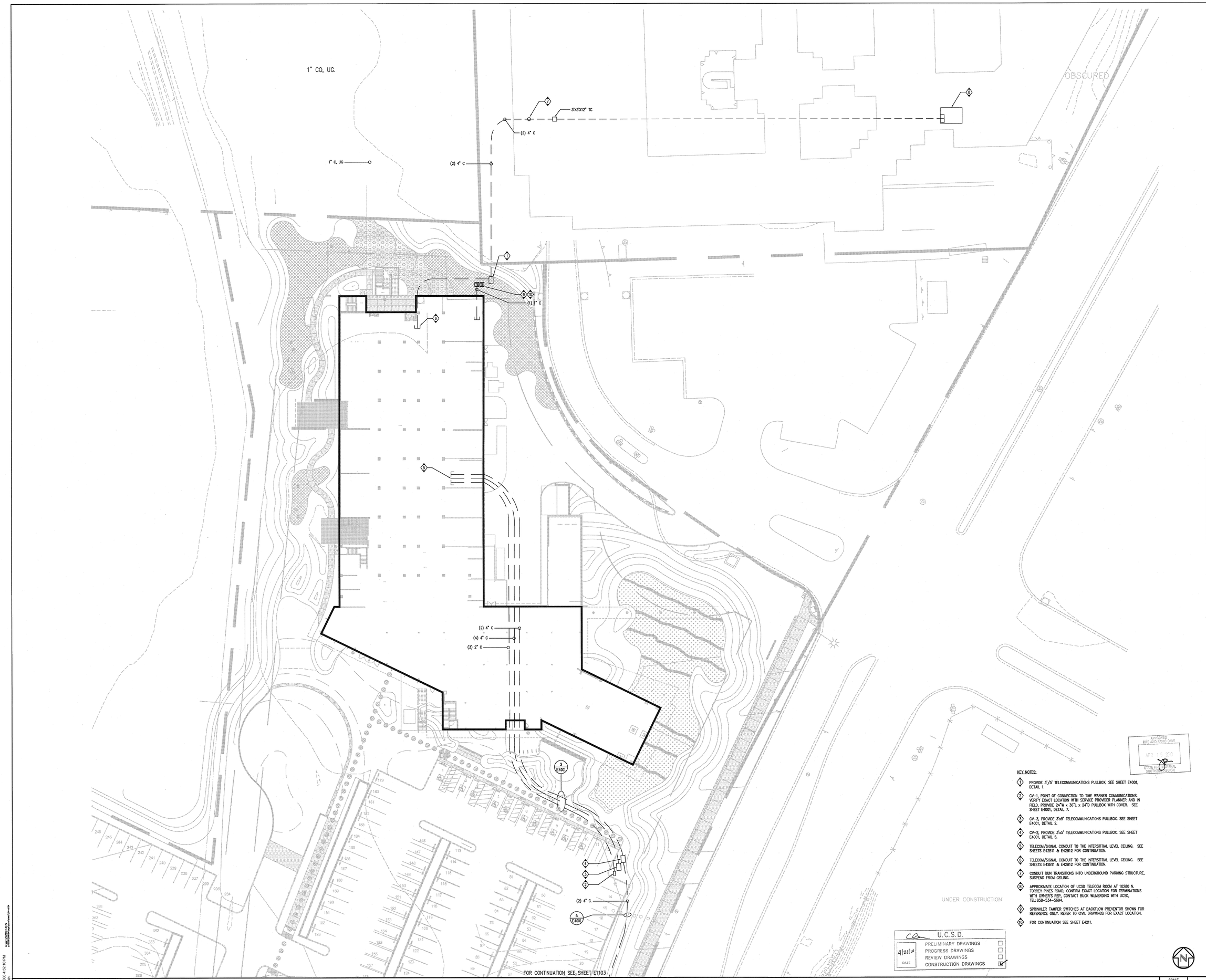

KEY NOTES:

1. PROVIDE 3'/5' TELECOMMUNICATIONS PULLBOX, SEE SHEET E4001, DETAIL 1.
2. CV-1, POINT OF CONNECTION TO TIME WARNER COMMUNICATIONS. VERIFY EXACT LOCATION WITH SERVICE PROVIDER PLANNER AND IN FIELD. PROVIDE 24"W x 36"L x 24"D PULLBOX WITH COVER. SEE SHEET E4001, DETAIL 7.
3. CV-3, PROVIDE 3'x5' TELECOMMUNICATIONS PULLBOX. SEE SHEET E4001, DETAIL 2.
4. CV-2, PROVIDE 3'x5' TELECOMMUNICATIONS PULLBOX. SEE SHEET E4001, DETAIL 5.
5. TELECOM/SIGNAL CONDUIT TO THE INTERSTITIAL LEVEL CEILING. SEE SHEETS E42B11 & E42B12 FOR CONTINUATION.
6. TELECOM/SIGNAL CONDUIT TO THE INTERSTITIAL LEVEL CEILING. SEE SHEETS E42B11 & E42B12 FOR CONTINUATION.
7. CONDUIT RUN TRANSITIONS INTO UNDERGROUND PARKING STRUCTURE, SUSPEND FROM CEILING.
8. APPROXIMATE LOCATION OF UCSD TELECOM ROOM AT 10280 N. TORREY PINES ROAD. CONFIRM EXACT LOCATION FOR TERMINATIONS WITH OWNER'S REP, CONTACT BUCK WILMERDING WITH UCSD, TEL:858-534-5694.
9. SPRINKLER TAMPER SWITCHES AT BACKFLOW PREVENTOR SHOWN FOR REFERENCE ONLY. REFER TO CIVIL DRAWINGS FOR EXACT LOCATION.
10. FOR CONTINUATION SEE SHEET E4211.

APPROVED FIRE AND PANIC ONLY
APR 14 2010
STATE FIRE MARSHAL SOUTHERN DIVISION

U.C.S.D.
4/21/10 DATE
PRELIMINARY DRAWINGS ☐
PROGRESS DRAWINGS ☐
REVIEW DRAWINGS ☐
CONSTRUCTION DRAWINGS ☑

SIGNAL SITE PLAN - NORTH

SCALE 1" = 20'-0"

1

COPYRIGHT © FENTRESS ARCHITECTS

ISSUED FOR	DATE
Pre-Schematic Design	07/14/2008
Schematic Design	07/28/2008
BID PK #1	10/06/2008
50% Progress	10/24/2008
BID PK #1 80 CD	12/01/2008
BID PK #1 100 CD	02/16/2009
BID PK #2 100 CD	03/26/2009
100% CD	05/08/2009
CD 3	01/07/2010
COB 1 (1)	02/26/2010
COB 2 (1)	02/26/2010
CD 4	04/15/2010

SANFORD CONSORTIUM FOR REGENERATIVE MEDICINE

2880 TORREY PINES SCENIC DRIVE
LA JOLLA, CALIFORNIA 92037

CONSULTANT

xnth
X-nth Inc.
2445 Faraday Ave., San Diego - North
Suite 100
San Diego, CA 92121
858.597.0076 | 858.597.0165
xnth# 080084

Lankford/Phelps Consortium LLC
655 West Broadway, Suite 1400 San Diego, CA 92101
619.702.0500 619.702.0501 fax

FENTRESS | ARCHITECTS
621 Sherman, Denver, CO 80203
303.722.1000

DAVIS DAYS ARCHITECTS
ARCHITECTURE | INTERIORS | SUSTAINABILITY

STAMP

REGISTERED PROFESSIONAL ENGINEER
MICHAEL J. SHAW
E014222
Exp. 06-30-11
ELECTRICAL
STATE OF CALIFORNIA

SHEET NAME
SIGNAL SITE PLAN - NORTH

DRAWN BY: Author

PROJECT #: 200725.000

SHEET NUMBER
E1104

1/22/2008 4:52:10 PM
File Path:
s:\sd\200725\cad\e\e1104.dwg
s:\sd\200725\cad\plots\e1104-north.dwg

Warning: It is a violation of the law for any person, unless acting under the direction of a licensed architect, to alter an item in any way. If an item in this document is altered, the altering architect, if other than the architect of record, shall affixto the item his seal and the notation "altered by" follows by his signiture and the date of such alteration, and the specific description of the alteration.