GENERAL NOTES:

1. REFER TO ARCHITECTURAL PLANS AND ELEVATIONS FOR COORDINATION OF EXACT LOCATION AND MOUNTING HEIGHTS OF LUMINAIRES AND ELECTRICAL DEVICES.

KEY NOTES:

1. PROVIDE CONNECTION TO EMERGENCY BATTERY PACK AHEAD OF LOCAL SWITCHING.

2. PROVIDE FINELITE PERSONAL LIGHTING SYSTEM WITH ONE (1) 60 WATT POWER SUPPLY #PS-60W, TWO (2) 6W DESK LAMPS WITH MOUNTING PLATES #DL-6W-S-MP-S, TWO (2) 21.3" LONG 9W UNDERCABINET LIGHTS #UC-9W-S, ONE (1) OCCUPANCY SENSOR #OIF-110, ONE (1) POWER CABLE WITH ROCKER SWITCH #CPS-12 AND ONE (1) PATCH CABLE #CP-6.

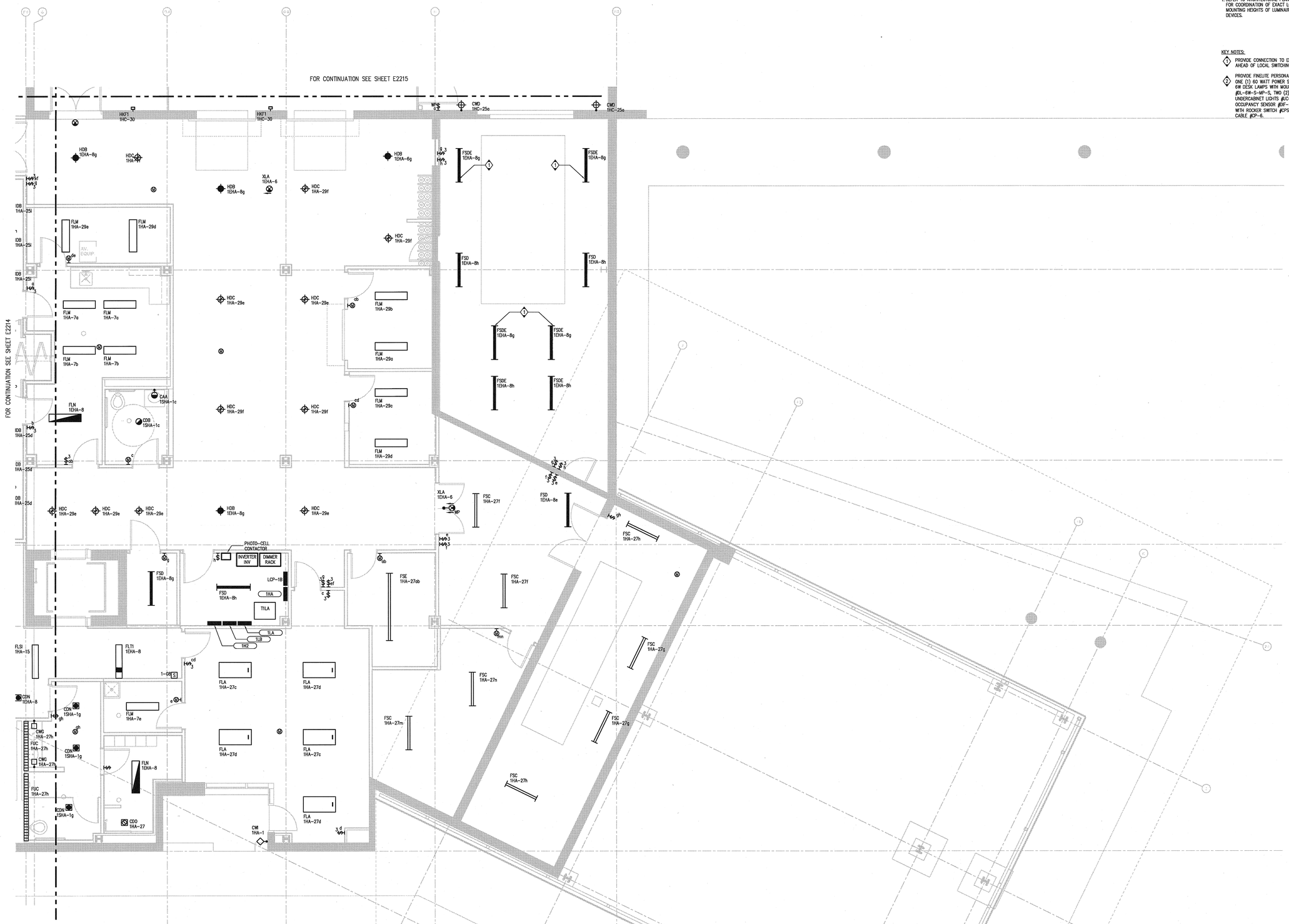

APPROVED FIRE AND PANIC ONLY
APR 15 2010
STATE FIRE MARSHAL SOUTHERN REGION

U.C.S.D.

PRELIMINARY DRAWINGS	☐
PROGRESS DRAWINGS	☐
REVIEW DRAWINGS	☐
CONSTRUCTION DRAWINGS	☑

4/21/10 DATE

PARTIAL LIGHTING FIRST FLOOR PLAN – ZONE 4

SCALE 1/4" = 1'-0"

1

COPYRIGHT © FENTRESS ARCHITECTS

ISSUED FOR	DATE
Pre-Schematic Design	07/14/2008
Schematic Design	07/28/2008
BID PK #1	10/06/2008
50% Progress	10/24/2008
BID PK #1 80 CD	12/01/2008
BID PK #1 100 CD	02/15/2009
BID PK #2 100 CD	03/26/2009
100% CD	05/08/2009
CD 4	01/07/2010
COB 1 △1	02/26/2010
COB 2 △2	02/26/2010
CD 4	04/15/2010

SANFORD CONSORTIUM FOR REGENERATIVE MEDICINE

2880 TORREY PINES SCENIC DRIVE
LA JOLLA, CALIFORNIA 92037

CONSULTANT

Xenergy
X-nth Inc / San Diego - North
9245 Activity Road, Suite 103
San Diego, CA 92126
858.587.0500 | fax 858.587.0550
XNTH# 200004

Lankford/Philips Consortium LLC
655 West Broadway, Suite 1400 San Diego, CA 92101
619.525.1500 619.525.1501 fax

FENTRESS | ARCHITECTS
420 Broadway Denver CO 80203
303.722.9555

DAVIS DAVIS ARCHITECTS
9245 Activity Road, Suite 103 San Diego, CA 92126

STAMP

REGISTERED PROFESSIONAL ENGINEER
ERIC A. SCHUL
E014222
Exp. 06-30-11
ELECTRICAL
STATE OF CALIFORNIA

SHEET NAME
PARTIAL LIGHTING FIRST FLOOR PLAN - ZONE 4

DRAWN BY: Author

PROJECT #: 200725.000

SHEET NUMBER

E2214

4/22/2008 4:52:10 PM
File Path

Warning: It is a violation of the law for any person, unless acting under the direction of a licensed architect, to alter an item in any way. If an item in this document is altered, the altering architect, if other than the architect of record, shall affixto the item his seal and the notation "altered by" follows by his signiture and the date of such alteration, and the specific description of the alteration.