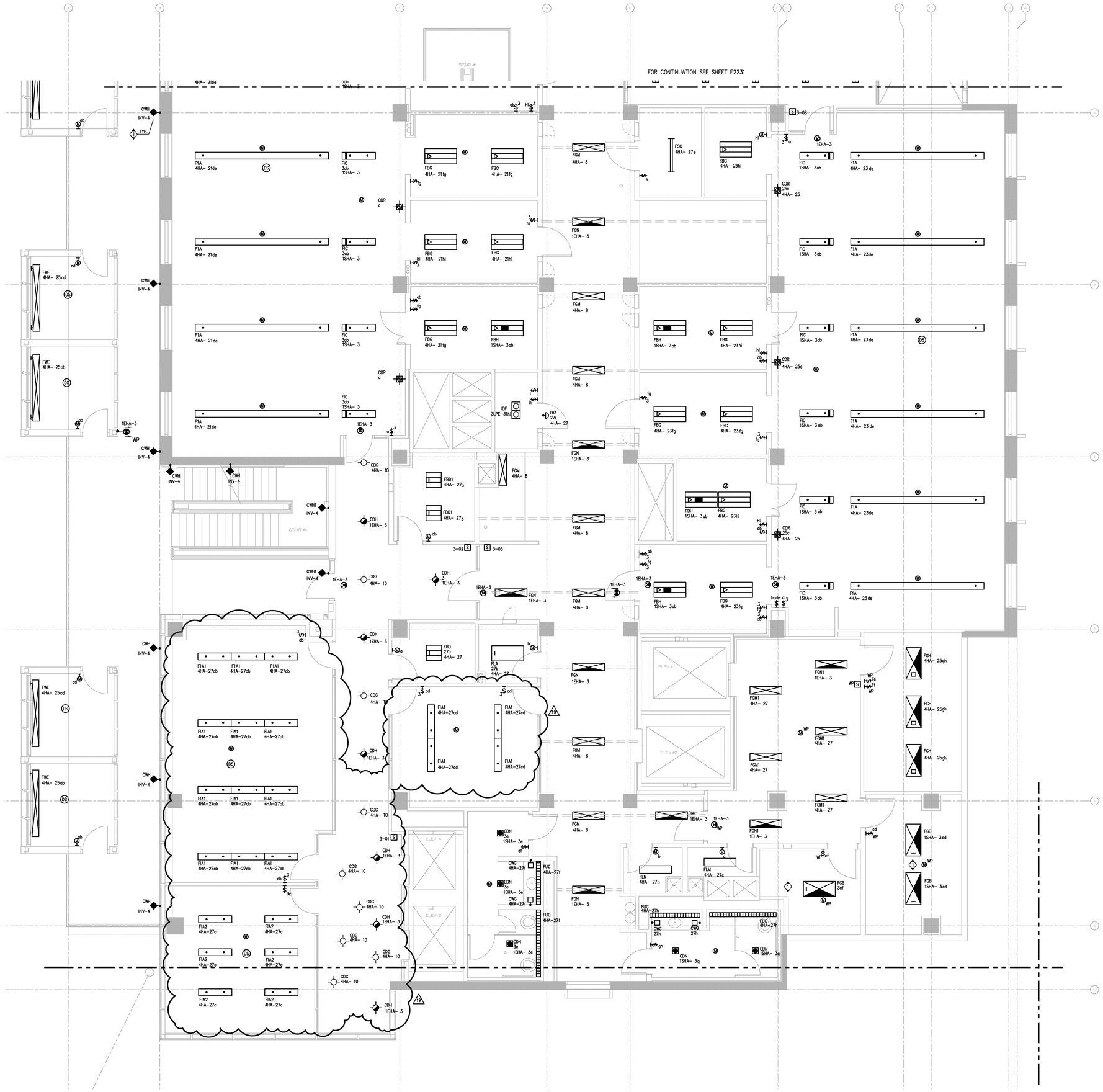

GENERAL NOTES:

1. REFER TO ARCHITECTURAL PLANS AND ELEVATIONS FOR COORDINATION OF EXACT LOCATION AND MOUNTING HEIGHTS OF LUMINAIRES AND ELECTRICAL DEVICES.

KEY NOTES:

1. FIXTURES ARE PHOTOCELL CONTROLLED. ROUTE CIRCUIT THROUGH PHOTOCELL CONTACTOR LOCATED IN THE SOUTH ELECTRICAL ROOM.
2. NOT USED.

COPYRIGHT © FENTRESS ARCHITECTS

ISSUED FOR	DATE
Pre-Schematic Design	07/14/2008
Schematic Design	07/28/2008
BID PK #1	10/06/2008
50% Progress	10/24/2008
BID PK #1 80 CD	12/01/2008
BID PK #1 100 CD	02/16/2009
BID PK #2 100 CD	03/26/2009
100% CD	05/08/2009
CD 4	01/07/2010
COB 1	02/26/2010
COB 2	02/26/2010
CD 4	04/15/2010
RVV PERMIT	05/05/2010
ASI#008 R1	07/01/2010
ASI#005	07/06/2010
ASI#015	07/09/2010
ASI#004	07/12/2010
ASI#008R2	07/19/2010
ASI#010	08/13/2010

SANFORD CONSORTIUM FOR REGENERATIVE MEDICINE

2880 TORREY PINES SCENIC DRIVE
LA JOLLA, CALIFORNIA 92037

CONSULTANT

Xenth
Xenth Inc./San Diego - North
5010 Oberlin Dr.
San Diego, CA 92121
858.597.7000 Fax 858.597.7005
Xenth# 5008884

Lankford/Phelps Consortium LLC
619.239.8.Sustainable Suite 1400 San Diego, CA 92101
619.239.8.Sustainable Suite 1400 San Diego, CA 92101

FENTRESS | ARCHITECTS
401 Broadway, Denver, CO 80203
303.722.5000

DAVIS LANGDON ARCHITECTS
3401 Fifth Avenue San Diego, CA 92103

STAMP

REGISTERED PROFESSIONAL ENGINEER
E. A. SOLIS
Exp. 06-30-11
ELECTRICAL
STATE OF CALIFORNIA

SHEET NAME
PARTIAL LIGHTING THIRD FLOOR PLAN - ZONE 2

DRAWN BY: Author

PROJECT #: 200725.000

SHEET NUMBER
E2232

PARTIAL LIGHTING THIRD FLOOR PLAN – ZONE 2

SCALE 1/4" = 1'-0"

1

1/22/2009 4:52:10 PM
(18 dpi)

Warning: It is a violation of the law for any person, unless acting under the direction of a licensed architect, to alter an item in any way. If an item in this document is altered, the altering architect, if other than the architect of record, shall affixto the item his seal and the notation "altered by" follows by his signiture and the date of such alteration, and the specific description of the alteration.