

1/22/2025 4:42:10 PM
P:\Sanford\Sanford_032324.dwg
File Print

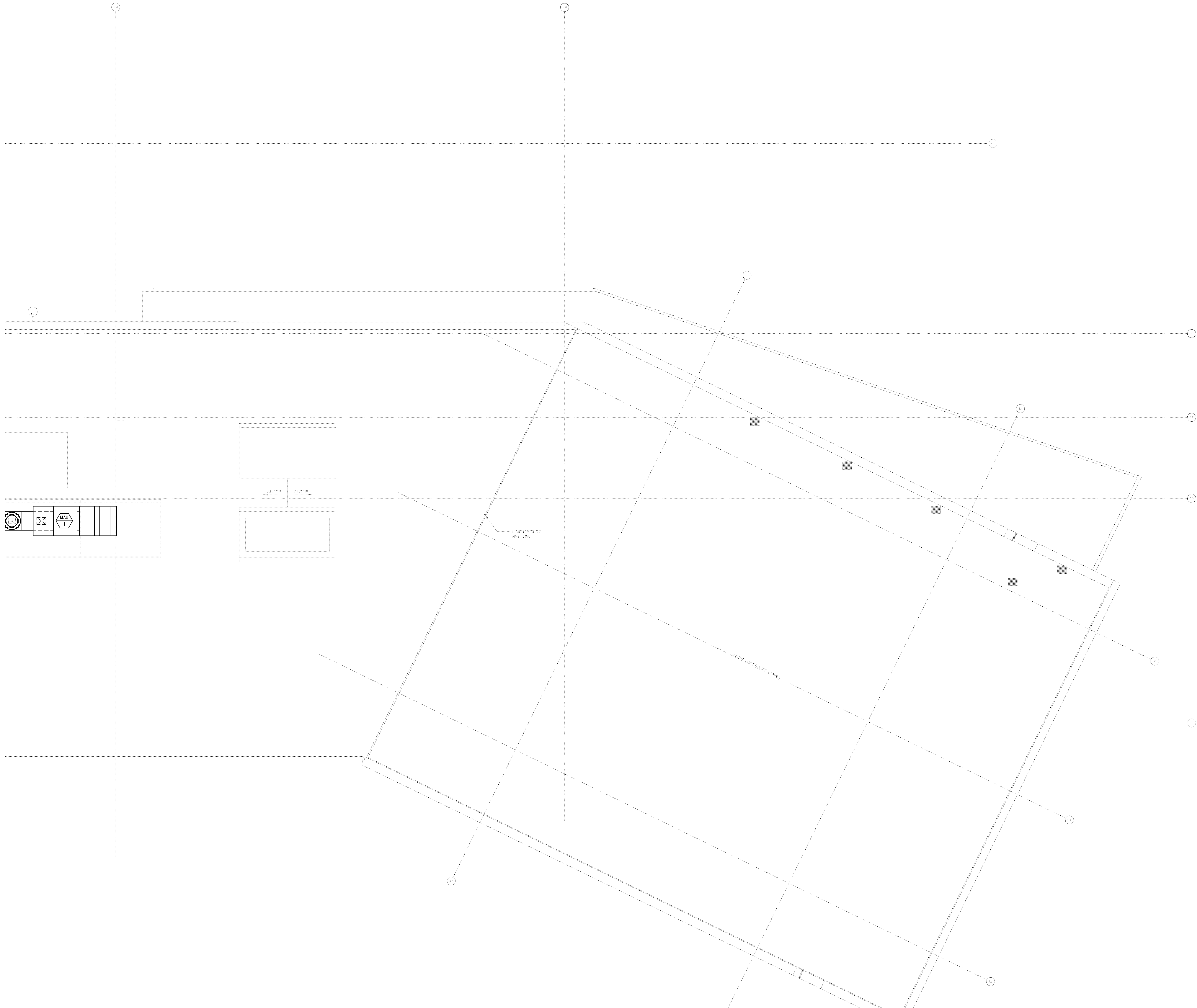

PARTIAL POWER THIRD FLOOR PLAN – ZONE 4

SCALE
1/4" = 1'-0"

1

Warning: It is a violation of the law for any person, unless acting under the direction of a licensed architect, to alter an item in any way. If an item in this document is altered, the altering architect, if other than the architect of record, shall affix to the item his seal and the notation "altered by" follows by his signature and the date of such alteration, and the specific description of the alteration.

COPYRIGHT © FENTRESS ARCHITECTS	
ISSUED FOR	DATE
BID PK #1	10/07/2008
50% Progress	10/24/2008
BID PK #1 80 CD	12/01/2008
BID PK #1 100 CD	02/16/2009
BID PK #2 100 CD	03/26/2009
100% CD	05/08/2009
CD 4	01/07/2010
COB 1	02/26/2010
COB 2	02/26/2010
CD 4	04/15/2010
RAW PERMIT	05/05/2010
ASIM008 R1	07/01/2010
ASIM005	07/08/2010
ASIM015	07/09/2010
ASIM004	07/12/2010
ASIM008R2	07/19/2010
ASIM010	08/13/2010
ASIM011	08/27/2010
ASIM020	09/20/2010
ASIM018	11/17/2010
ASIM026	12/15/2010
ASIM026R2	01/14/2011
ASIM028	01/21/2011
ASIM028R2	01/28/2011
ASIM018R	02/16/2011
RFI#1203	02/16/2011

SANFORD CONSORTIUM FOR REGENERATIVE MEDICINE

2880 TORREY PINES SCENIC DRIVE
LA JOLLA, CALIFORNIA 92037

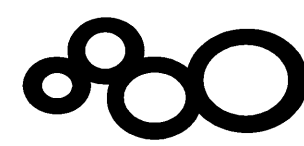

CONSULTANT

xrth
xRTH Inc. for design team
3071 Torrey Pines Rd.
Suite 100
La Jolla, CA 92037
Tel: 858.597.1555
Fax: 858.597.1555
www.xrth.com

Lanford/Phelps Consortium LLC
10000 La Jolla Village Drive, Suite 100
La Jolla, CA 92037
Tel: 858.597.1555
Fax: 858.597.1555
www.lanfordphelps.com

FENTRESS ARCHITECTS
415 Broadway, Denver, CO 80202
(303) 733-0808
www.fentressarchitects.com

DAVIS ARCHITECTS
3001 E. Park Avenue, San Diego, CA 92106
(619) 584-1234

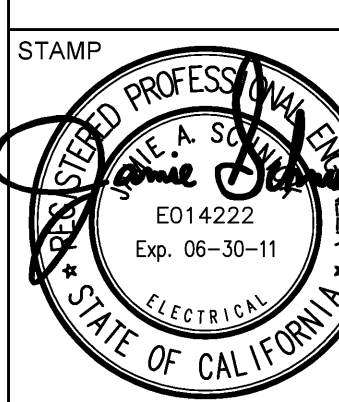

SHEET NAME
PARTIAL POWER THIRD FLOOR
PLAN - ZONE 4

DRAWN BY: Author
PROJECT # 200725.000
SHEET NUMBER

E3234