

COPYRIGHT © FENTRESS ARCHITECTS	
ISSUED FOR	DATE
Pre-Schematic Design	07/14/2009
Schematic Design	07/28/2008
BID PK #1	10/08/2008
50% Progress	10/24/2008
BID PK #1 80 CD	12/01/2008
BID PK #1 100 CD	02/16/2009
BID PK #2 100 CD	03/26/2009
100% CD	05/08/2009
BD REVIEW	08/08/2009
COB 1	02/26/2010
COB 2	02/26/2010
CD 4	04/15/2010
RVP PERMIT	05/05/2010
ASIM008 RL	07/01/2010
ASIM009	07/06/2010
ASIM015	07/09/2010
ASIM004	07/12/2010
ASIM005	07/19/2010
ASIM010	08/13/2010

- GENERAL NOTES:
1. PROVIDE (2) CAT-6 DATA DROPS FOR EACH DATA PORT LOCATION U.O.N.
 2. ALL DEVICES AND SLEEVES IN FIRE RATED WALLS SHALL BE UL RATED FOR APPLICATION AND SHALL BE FIRESTOPPED WITH APPROPRIATE UL RATED SYSTEM.
 3. PROVIDE 1" C.O. STUB WITH PULL STRING, TO ACCESSIBLE CEILING SPACE FOR ALL WALL MOUNTED DEVICES, U.O.N.
 4. REFER TO ARCHITECTURAL AND ELECTRICAL SHEETS FOR ADDITIONAL MOUNTING INFORMATION, COORDINATE DEVICE MOUNTING HEIGHTS WITH ARCHITECTURAL ENLARGED PLANS AND OTHER TRADES IN THE FIELD.
 5. ALL ACCESS CONTROL DOORS SHALL INTERFACE WITH FIRE ALARM CONTROL PANEL.
 6. PROVIDE CONTROL RELAY(S) AS NEEDED, TO INTERFACE FIRE DOOR HOLDERS.
 7. ALL LOW VOLTAGE CABLING SHALL BE PULLED TO MOF (ROOM 1906), U.O.N.
 8. WIRELESS ACCESS POINTS: PROVIDE 4" X 4" JUNCTION BOX WITH SINGLE GANG TRIM RING, MOUNTED IN THE ACCESSIBLE CEILING SPACE 6" TO 18" ABOVE FINISHED CEILING, WITH (2) CAT-6 DROPS AND 20' SERVICE LOOP PER LOCATION U.O.N.

SANFORD CONSORTIUM FOR REGENERATIVE MEDICINE

2880 TORREY PINES SCENIC DRIVE
LA JOLLA, CALIFORNIA 92037

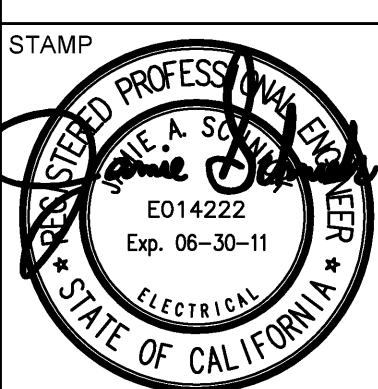
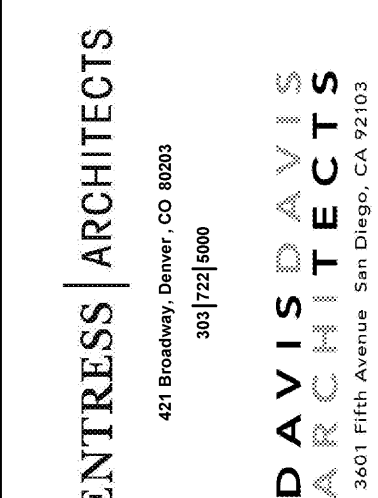
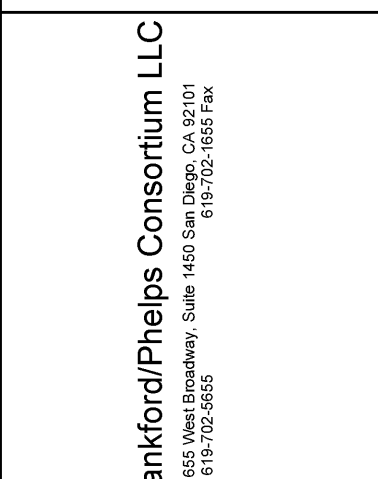
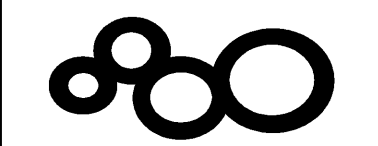

SHEET NAME
PARTIAL SIGNAL VIVARIUM
PLAN - ZONE 1

DRAWN BY: Author
PROJECT # 200725.000
SHEET NUMBER

E42B21

SCALE
1/4" = 1'-0"

1

PARTIAL SIGNAL VIVARIUM PLAN - ZONE 1

FOR CONTINUATION SEE SHEET E42B22

10/25/2008 4:42:10 PM
P:\00000000\00000000.dwg
File Path

Warning: It is a violation of the law for any person, unless acting under the direction of a licensed architect, to alter an item in any way. If an item in this document is altered, the altering architect, if other than the architect of record, shall affix the item his seal and the notation "altered by" followed by his signature and the date of such alteration, and the specific description of the alteration.