

- GENERAL NOTES:
1. PROVIDE (2) CAT-6 DATA DROPS FOR EACH DATA LOCATION U.O.N.
 2. ALL DEVICES AND SLEEVES IN FIRE RATED WALLS SHALL BE UL RATED FOR APPLICATION AND SHALL BE FIRESTOPPED WITH APPROPRIATE UL RATED SYSTEM.
 3. PROVIDE 1" C.O. STUB WITH PULL STRING, TO ACCESSIBLE CEILING SPACE FOR ALL WALL MOUNTED DEVICES, U.O.N.
 4. REFER TO ARCHITECTURAL AND ELECTRICAL SHEETS FOR ADDITIONAL MOUNTING INFORMATION, COORDINATE DEVICE MOUNTING HEIGHTS WITH ARCHITECTURAL ENLARGED PLANS AND OTHER TRADES IN THE FIELD.
 5. ALL ACCESS CONTROL DOORS SHALL INTERFACE WITH FIRE ALARM CONTROL PANEL.
 6. PROVIDE CONTROL RELAY(S) AS NEEDED, TO INTERFACE FIRE DOOR HOLDERS.
 7. ALL LOW VOLTAGE CABLING SHALL BE PULLED TO MDF (ROOM 1906), U.O.N.
 8. WIRELESS ACCESS POINTS: PROVIDE 4" X 4" JUNCTION BOX WITH SINGLE GANG TRIM RING, MOUNTED IN THE ACCESSIBLE CEILING SPACE 8" TO 18" ABOVE FINISHED CEILING, WITH (2) CAT-6 DROPS AND 20' SERVICE LOOP PER LOCATION U.O.N.
- KEY NOTES:
1. INSTALL IN AV CONTRACTOR SUPPLIED BOX, REFER TO AV DRAWINGS FOR DETAILS.
 2. PROVIDE (1) 1" C. FOR TELECOM TO ACCESSIBLE CEILING SPACE.
 3. PROVIDE (2) 1 1/2" C. FOR AV TO ACCESSIBLE CEILING SPACE.
 4. CARD READER AND PUSHPLATE MOUNTED AT BOLLARD, COORDINATE DEVICE LOCATION WITH ARCHITECTURAL PLANS.
 5. MOUNT TO 6" A.F.F. COORDINATE EXACT LOCATION WITH AV CONTRACTOR.

SANFORD CONSORTIUM FOR REGENERATIVE MEDICINE

2880 TORREY PINES SCENIC DRIVE
LA JOLLA, CALIFORNIA 92037

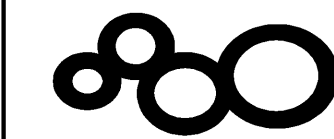

CONSULTANT
AVANTAGE
AVANTAGE CONSULTING
San Diego, CA 92161
619.594.1111
www.avantagelc.com

Sanford Consortium for Regenerative Medicine
2880 Torrey Pines Scenic Drive, La Jolla, CA 92037
619.594.1111
www.sanfordconsortium.com

FENTRESS | ARCHITECTS
401 Broadway, Suite 200, San Francisco, CA 94111
415.774.1000
www.fentress.com

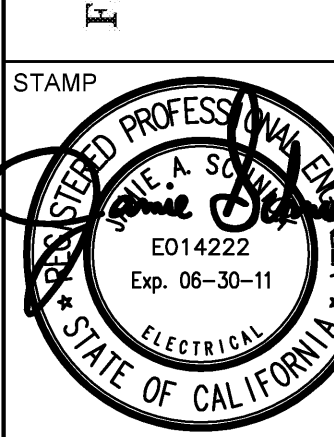

SHEET NAME
PARTIAL SIGNAL FIRST FLOOR
PLAN - ZONE 3
DRAWN BY: Author
PROJECT # 200725.000
SHEET NUMBER

E4213

SCALE
1/4" = 1'-0"

1

PARTIAL SIGNAL FIRST FLOOR PLAN - ZONE 3