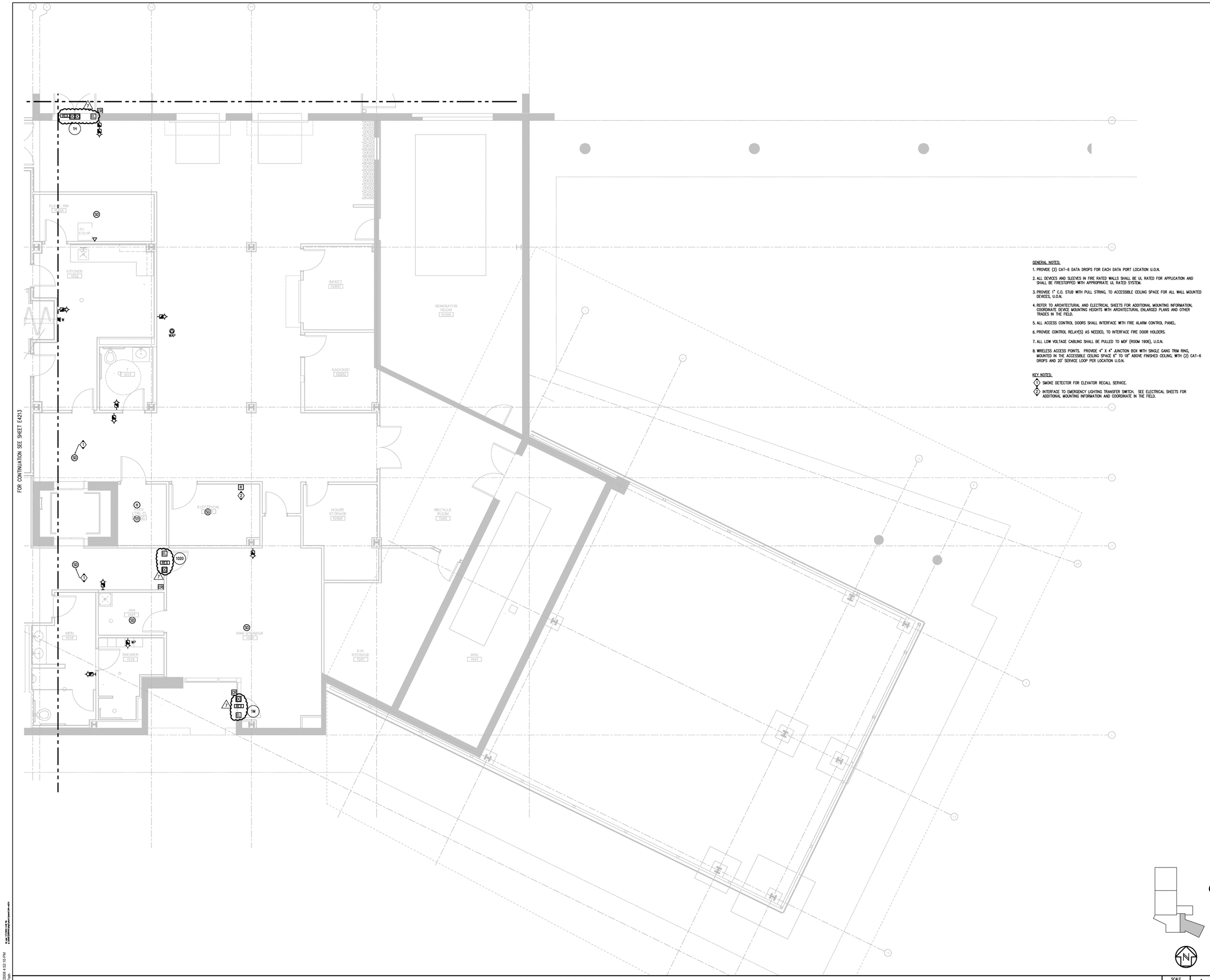

GENERAL NOTES:

1. PROVIDE (2) CAT-6 DATA DROPS FOR EACH DATA PORT LOCATION U.O.N.
2. ALL DEVICES AND SLEEVES IN FIRE RATED WALLS SHALL BE UL RATED FOR APPLICATION AND SHALL BE FIRESTOPPED WITH APPROPRIATE UL RATED SYSTEM.
3. PROVIDE 1" C.O. STUB WITH PULL STRING, TO ACCESSIBLE CEILING SPACE FOR ALL WALL MOUNTED DEVICES, U.O.N.
4. REFER TO ARCHITECTURAL AND ELECTRICAL SHEETS FOR ADDITIONAL MOUNTING INFORMATION, COORDINATE DEVICE MOUNTING HEIGHTS WITH ARCHITECTURAL ENLARGED PLANS AND OTHER TRADES IN THE FIELD.
5. ALL ACCESS CONTROL DOORS SHALL INTERFACE WITH FIRE ALARM CONTROL PANEL.
6. PROVIDE CONTROL RELAY(S) AS NEEDED, TO INTERFACE FIRE DOOR HOLDERS.
7. ALL LOW VOLTAGE CABLING SHALL BE PULLED TO MDF (ROOM 1906), U.O.N.
8. WIRELESS ACCESS POINTS. PROVIDE 4" X 4" JUNCTION BOX WITH SINGLE GANG TRIM RING, MOUNTED IN THE ACCESSIBLE CEILING SPACE 6" TO 18" ABOVE FINISHED CEILING, WITH (2) CAT-6 DROPS AND 20" SERVICE LOOP PER LOCATION U.O.N.

KEY NOTES:

1. SMOKE DETECTOR FOR ELEVATOR RECALL SERVICE.
2. INTERFACE TO EMERGENCY LIGHTING TRANSFER SWITCH. SEE ELECTRICAL SHEETS FOR ADDITIONAL MOUNTING INFORMATION AND COORDINATE IN THE FIELD.

PARTIAL SIGNAL FIRST FLOOR PLAN – ZONE 4

SCALE 1/4" = 1'-0"

1

COPYRIGHT © FENTRESS ARCHITECTS

ISSUED FOR	DATE
Pre-Schematic Design	07/14/2008
Schematic Design	07/28/2008
BID PK #1	10/06/2008
50% Progress	10/24/2008
BID PK #1 80 CD	12/01/2008
BID PK #1 100 CD	02/16/2009
BID PK #2 100 CD	03/26/2009
100% CD	05/08/2009
CD 4	01/07/2010
COB 1 △1	02/26/2010
COB 2 △2	02/26/2010
CD 4	04/15/2010
RW PERMIT	05/05/2010
ASI#008 R1 △6	07/01/2010
ASI#005 △7	07/06/2010

SANFORD CONSORTIUM FOR REGENERATIVE MEDICINE

2880 TORREY PINES SCENIC DRIVE
LA JOLLA, CALIFORNIA 92037

CONSULTANT

xenth
Xenth Inc./San Diego - North
5870 Oberlin Dr.
San Diego, CA 92121
858.350.3147 / 858.597.0505
Xenth# 2008084

Lankford/Phelps Consortium LLC
415 West Broadway, Suite 1400 San Diego, CA 92101
619.702.5000

FENTRESS | ARCHITECTS
420 Broadway, Denver, CO 80203
303.712.9000

DAVIS DAVIS ARCHITECTS
2447 Fifth Avenue San Diego, CA 92101

STAMP

REGISTERED PROFESSIONAL ENGINEER
E. A. SCHMIDT
ED14222
Exp. 06-30-11
ELECTRICAL
STATE OF CALIFORNIA

SHEET NAME
PARTIAL SIGNAL FIRST FLOOR PLAN - ZONE 4

DRAWN BY: Author

PROJECT #: 200725.000

SHEET NUMBER

E4214

1/22/2008 4:52:10 PM
[file path]

Warning: It is a violation of the law for any person, unless acting under the direction of a licensed architect, to alter an item in any way. If an item in this document is altered, the altering architect, if other than the architect of record, shall affixto the item his seal and the notation "altered by" follows by his signiture and the date of such alteration, and the specific description of the alteration.