

COPYRIGHT © FENTRESS ARCHITECTS	
ISSUED FOR DATE	
Pre-Schematic Design	07/14/2009
Schematic Design	07/28/2008
BID PK #1	10/08/2008
50% Progress	10/24/2008
BID PK #1 80 CD	12/01/2008
BID PK #1 100 CD	02/16/2009
BID PK #2 100 CD	03/26/2009
100% CD	05/08/2009
60% REVIEW	08/08/2009
COB 1	02/26/2010
COB 2	02/26/2010
CD 4	04/15/2010
RVP PERMIT	05/05/2010
ASIM008 RL	07/01/2010
ASIM009	07/06/2010
ASIM015	07/09/2010
ASIM004	07/12/2010
ASIM005	07/16/2010
ASIM010	08/13/2010

SANFORD CONSORTIUM FOR REGENERATIVE MEDICINE
2880 TORREY PINES SCENIC DRIVE
LA JOLLA, CALIFORNIA 92037

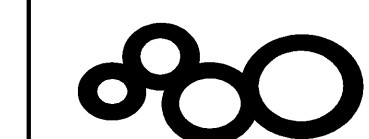

CONSULTANT
Yrth
Sanford Consortium for Regenerative Medicine
3070 Torrey Pines Drive, Suite 100
La Jolla, CA 92037
Phone: (619) 594-1000
Fax: (619) 594-1001
www.sanfordconsortium.com

Sanford/Phelps Consortium LLC
10000 San Diego Avenue, Suite 100
San Diego, CA 92121
Phone: (619) 594-1000
Fax: (619) 594-1001
www.sanfordconsortium.com

FENTRESS ARCHITECTS
415 Broadway, Denver, CO 80202
303.733.0000
fentressarchitects.com
DAVIS ARCHITECTS
3001 Fifth Avenue, San Diego, CA 92109

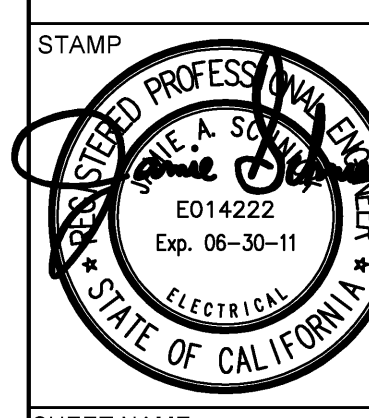

SHEET NAME
PARTIAL SIGNAL SECOND
FLOOR PLAN - ZONE 2
DRAWN BY: Author
PROJECT # 200725.000
SHEET NUMBER

E4222

