

- GENERAL NOTES:
1. PROVIDE (2) CAT-6 DATA DROPS FOR EACH DATA PORT LOCATION U.O.N.
 2. ALL DEVICES AND SLEEVES IN FIRE RATED WALLS SHALL BE UL RATED FOR APPLICATION AND SHALL BE FIRESTOPPED WITH APPROPRIATE UL RATED SYSTEM.
 3. PROVIDE 1" C.D. STUB WITH PULL STRING, TO ACCESSIBLE CEILING SPACE FOR ALL WALL MOUNTED DEVICES, U.O.N.
 4. REFER TO ARCHITECTURAL AND ELECTRICAL SHEETS FOR ADDITIONAL MOUNTING INFORMATION, COORDINATE DEVICE MOUNTING HEIGHTS WITH ARCHITECTURAL ENLARGED PLANS AND OTHER TRADES IN THE FIELD.
 5. ALL ACCESS CONTROL DOORS SHALL INTERFACE WITH FIRE ALARM CONTROL PANEL.
 6. PROVIDE CONTROL RELAY(S) AS NEEDED, TO INTERFACE FIRE DOOR HOLDERS.
 7. ALL LOW VOLTAGE CABLING SHALL BE PULLED TO IDF (ROOM 2012), U.O.N.
 8. WIRELESS ACCESS POINTS: PROVIDE 4" X 4" JUNCTION BOX WITH SINGLE GANG TRIM RING, MOUNTED IN THE ACCESSIBLE CEILING SPACE 8" TO 10" ABOVE FINISHED CEILING, WITH (2) CAT-6 DROPS AND 20' SERVICE LOOP PER LOCATION U.O.N.

- KEY NOTES:
- 1. POS
 - 2. PROVIDE 'WEATHER PROOF' WHILE IN USE' COMBINATION POWER/DATA BOX. MOUNT BELOW DECKING, TYPICAL.
 - 3. PROVIDE (1) 3/4" C. FOR TELECOM TO ACCESSIBLE CEILING SPACE.
 - 4. MOUNT 96" A.F.F. COORDINATE EXACT LOCATION WITH AV CONTRACTOR.

COPYRIGHT © FENTRESS ARCHITECTS	
ISSUED FOR	DATE
Pre-Schematic Design	07/14/2008
Schematic Design	07/28/2008
BID PK #1	10/08/2008
50% Progress	10/24/2008
BID PK #1 80 CD	12/01/2008
BID PK #1 100 CD	02/16/2009
BID PK #2 100 CD	03/26/2009
100% CD	05/08/2009
CD 4	01/07/2010
COB 1	02/26/2010
COB 2	02/26/2010
CD 4	04/15/2010
RVI PERMIT	05/05/2010
ASIM008 RL	07/01/2010
ASIM009	07/06/2010
ASIM015	07/09/2010
ASIM004	07/12/2010
ASIM005	07/19/2010
ASIM010	08/13/2010

SANFORD CONSORTIUM FOR REGENERATIVE MEDICINE
2880 TORREY PINES SCENIC DRIVE
LA JOLLA, CALIFORNIA 92037



CONSULTANT
xyth
Sanford Consortium
3070 Torrey Pines Dr.
La Jolla, CA 92037
Tel: 858.592.5555
Fax: 858.592.5555
www.xyth.com

Lanford/Phelps Consortium LLC
10000 La Jolla Village Drive, Suite 100
La Jolla, CA 92037
Tel: 858.592.5555
Fax: 858.592.5555
www.lanfordphelps.com

FENTRESS ARCHITECTS
415 Broadway, Denver, CO 80202
(303) 733-0000
www.fentress.com

DAVIS ARCHITECTS
3001 Fifth Avenue, San Diego, CA 92109
(619) 594-1000
www.davisarchitects.com

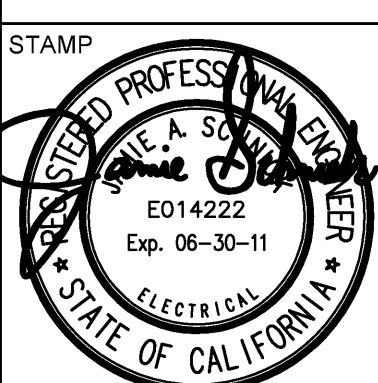

SHEET NAME
PARTIAL SIGNAL SECOND FLOOR PLAN - ZONE 3

DRAWN BY: Author
PROJECT # 200725.000
SHEET NUMBER

E4223

SCALE
1/4" = 1'-0"

1

PARTIAL SIGNAL SECOND FLOOR PLAN - ZONE 3

10/25/2008 4:22:10 PM
C:\Users\jgarcia\Documents\200725.000\Partial Signal Second Floor Plan - Zone 3.dwg
File Path

Warning: It is a violation of the law for any person, unless acting under the direction of a licensed architect, to alter an item in any way. If an item in this document is altered, the altering architect, if other than the architect of record, shall affix the item his seal and the notation "altered by" followed by his signature and the date of such alteration, and the specific description of the alteration.