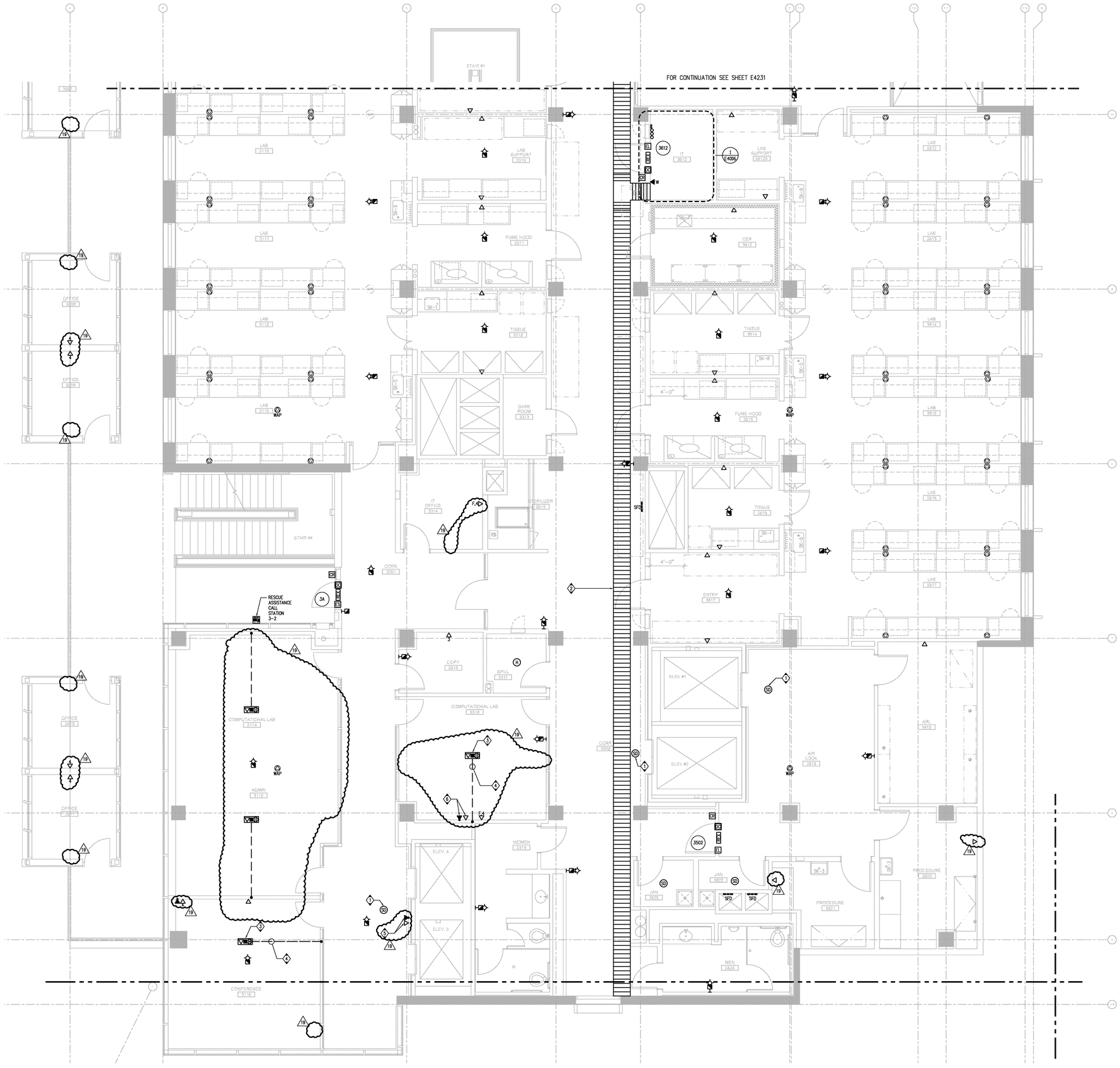

GENERAL NOTES:

1. PROVIDE (2) CAT-6 DATA DROPS FOR EACH DATA PORT LOCATION U.O.N.
2. ALL DEVICES AND SLEEVES IN FIRE RATED WALLS SHALL BE UL RATED FOR APPLICATION AND SHALL BE FIRESTOPPED WITH APPROPRIATE UL RATED SYSTEM.
3. PROVIDE 1" C.O. STUB WITH PULL STRING, TO ACCESSIBLE CEILING SPACE FOR ALL WALL MOUNTED DEVICES, U.O.N.
4. REFER TO ARCHITECTURAL AND ELECTRICAL SHEETS FOR ADDITIONAL MOUNTING INFORMATION, COORDINATE DEVICE MOUNTING HEIGHTS WITH ARCHITECTURAL ENLARGED PLANS AND OTHER TRADES IN THE FIELD.
5. ALL ACCESS CONTROL DOORS SHALL INTERFACE WITH FIRE ALARM CONTROL PANEL.
6. PROVIDE CONTROL RELAY(S) AS NEEDED, TO INTERFACE FIRE DOOR HOLDERS.
7. ALL LOW VOLTAGE CABLING SHALL BE PULLED TO IDF (ROOM 3612), U.O.N.
8. WIRELESS ACCESS POINTS. PROVIDE 4" X 4" JUNCTION BOX WITH SINGLE GANG TRIM RING, MOUNTED IN THE ACCESSIBLE CEILING SPACE 6" TO 18" ABOVE FINISHED CEILING, WITH (2) CAT-6 DROPS AND 20' SERVICE LOOP PER LOCATION U.O.N.

KEY NOTES:

1. SMOKE DETECTOR FOR ELEVATOR RECALL SERVICE.
2. 4" X 24" CABLE TRAY.
3. INSTALL IN AV CONTRACTOR SUPPLIED BOX, REFER TO AV DRAWINGS FOR DETAILS.
4. PROVIDE (1) 1" C. FOR TELECOM TO ACCESSIBLE CEILING SPACE.
5. MOUNT 96" A.F.F. COORDINATE EXACT LOCATION WITH AV CONTRACTOR.
6. MOUNT 66" A.F.F. COORDINATE EXACT LOCATION WITH AV CONTRACTOR.

COPYRIGHT © FENTRESS ARCHITECTS

ISSUED FOR	DATE
Pre-Schematic Design	07/14/2008
Schematic Design	07/28/2008
BID PK #1	10/06/2008
50% Progress	10/24/2008
BID PK #1 80 CD	12/01/2008
BID PK #1 100 CD	02/16/2009
BID PK #2 100 CD	03/26/2009
100% CD	05/08/2009
IEOA REVIEW	08/08/2009
COB 1 1	02/26/2010
COB 2 2	02/26/2010
CD 4	04/15/2010
RVP PERMIT	05/05/2010
ASI#008 R1 A	07/01/2010
ASI#005 A	07/06/2010
ASI#015 A	07/09/2010
ASI#004 A	07/12/2010
ASI#008R2 A	07/19/2010
ASI#010 A	08/13/2010

SANFORD CONSORTIUM FOR REGENERATIVE MEDICINE

2880 TORREY PINES SCENIC DRIVE
LA JOLLA, CALIFORNIA 92037

CONSULTANT

xenith
X-ray Inc / San Diego - North
5870 Oberlin Dr
San Diego, CA 92121
858.597.0596 fax 858.597.0595
xenith 2008084

Lankford/Phelps Consortium LLC
615 Westvaco Avenue, Suite 1400 Lake Forest, CA 92630
949.830.4300 949.830.4301

FENTRESS | ARCHITECTS
421 Broadway, Denver, CO 80203
303|722|5000

RAVIS DAVIS ARCHITECTS
3663 Fifth Avenue San Diego, CA 92103

STAMP

REGISTERED PROFESSIONAL ENGINEER
E014222
Exp. 06-30-11
ELECTRICAL
STATE OF CALIFORNIA

SHEET NAME
PARTIAL SIGNAL THIRD FLOOR PLAN - ZONE 2

DRAWN BY: Author

PROJECT #: 200725.000

SHEET NUMBER

E4232

1/22/2008 4:52:10 PM
File Path:

PARTIAL SIGNAL THIRD FLOOR PLAN – ZONE 2

SCALE 1/4" = 1'-0"

1

Warning: It is a violation of the law for any person, unless acting under the direction of a licensed architect, to alter an item in any way. If an item in this document is altered, the altering architect, if other than the architect of record, shall affixto the item his seal and the notation "altered by" follows by his signture and the date of such alteration, and the specific description of the alteration.