COPYRIGHT ©
FENTRESS ARCHITECTS

ISSUED FOR	DATE
Pre-Schematic Design	07/14/2008
Schematic Design	07/28/2008
BID PK #1	10/06/2008
50% Progress	10/24/2008
BID PK #1 80 CD	12/01/2008
BID PK #1 100 CD	02/16/2009
BID PK #2 100 CD	03/26/2009
100% CD	05/08/2009
CD 4	01/07/2010
COB 1 △1	02/26/2010
COB 2 △1	02/26/2010
CD 4	04/15/2010

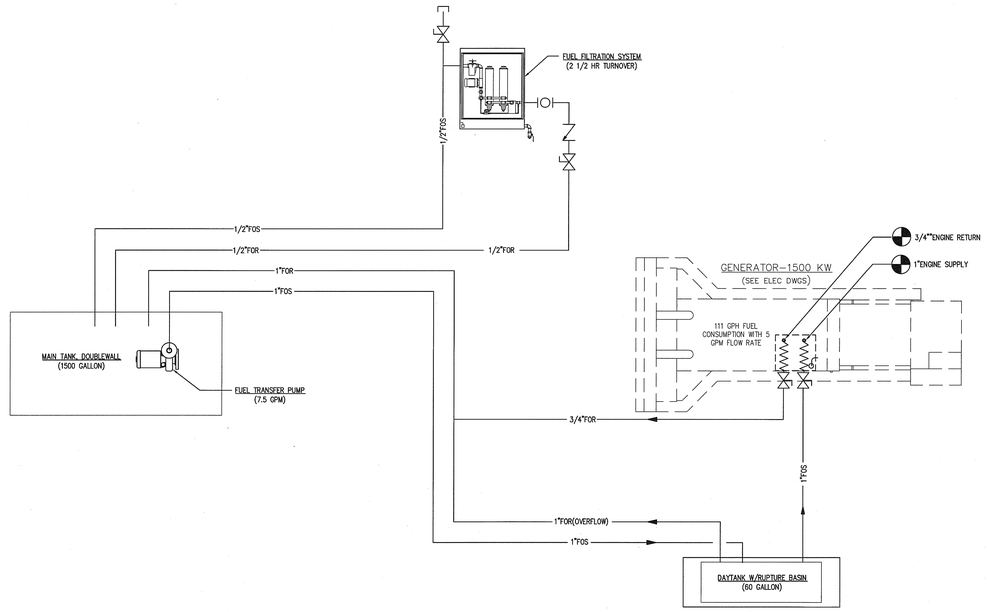

FUEL OIL SUPPLY & RETURN PIPING

SCALE NONE 1

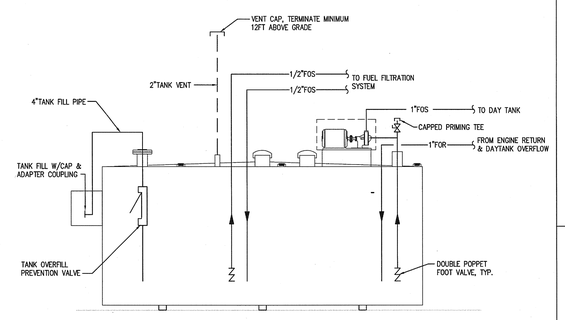

MAIN TANK TANK

SCALE NONE 2

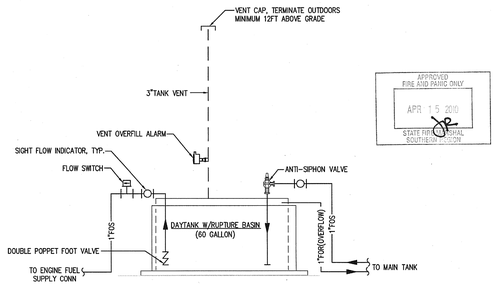

APPROVED
FIRE AND PARC ONLY
APR 15 2010
STATE FIRE MARSHAL
SOUTHERN DIVISION

DAY TANK

SCALE NONE 3

U.C.S.D.
4/21/10
DATE
PRELIMINARY DRAWINGS ☐
PROGRESS DRAWINGS ☐
REVIEW DRAWINGS ☐
CONSTRUCTION DRAWINGS ☑

SANFORD CONSORTIUM FOR REGENERATIVE MEDICINE

2880 TORREY PINES SCENIC DRIVE
LA JOLLA, CALIFORNIA 92037

CONSULTANT
Xenth
X.enth Inc / San Diego - North
9350 Waxie Way, Suite 200
San Diego, CA 92121
858.597.0555 | fax 858.597.0555
XENTH#: 2008016A

Lankford/Phelps Consortium LLC
655 West Broadway, Suite 1400 San Diego, CA 92101
619.702.5000

FENTRESS | ARCHITECTS
421 Broadway Denver, CO 80203
303.722.1000

DAVIS DAVIS ARCHITECTS
3620 Fifth Avenue, San Diego, CA 92103

STAMP
REGISTERED PROFESSIONAL ENGINEER
Jon M. Davis
No. M 23325
Exp. 9-30-10
MECHANICAL
STATE OF CALIFORNIA

SHEET NAME
MECHANICAL FUEL OIL
SYSTEM PIPING SCHEMATIC

DRAWN BY: Author

PROJECT #: 200725.000

SHEET NUMBER
M4006

10/22/2009 4:52:10 PM
X:\xen\200725.000\dwg\200725-M4006.dwg
File Path:

Warning: It is a violation of the law for any person, unless acting under the direction of a licensed architect, to alter an item in any way. If an item in this document is altered, the altering architect, if other than the architect of record, shall affixto the item his seal and the notation "altered by" follows by his signiture and the date of such alteration, and the specific description of the alteration.