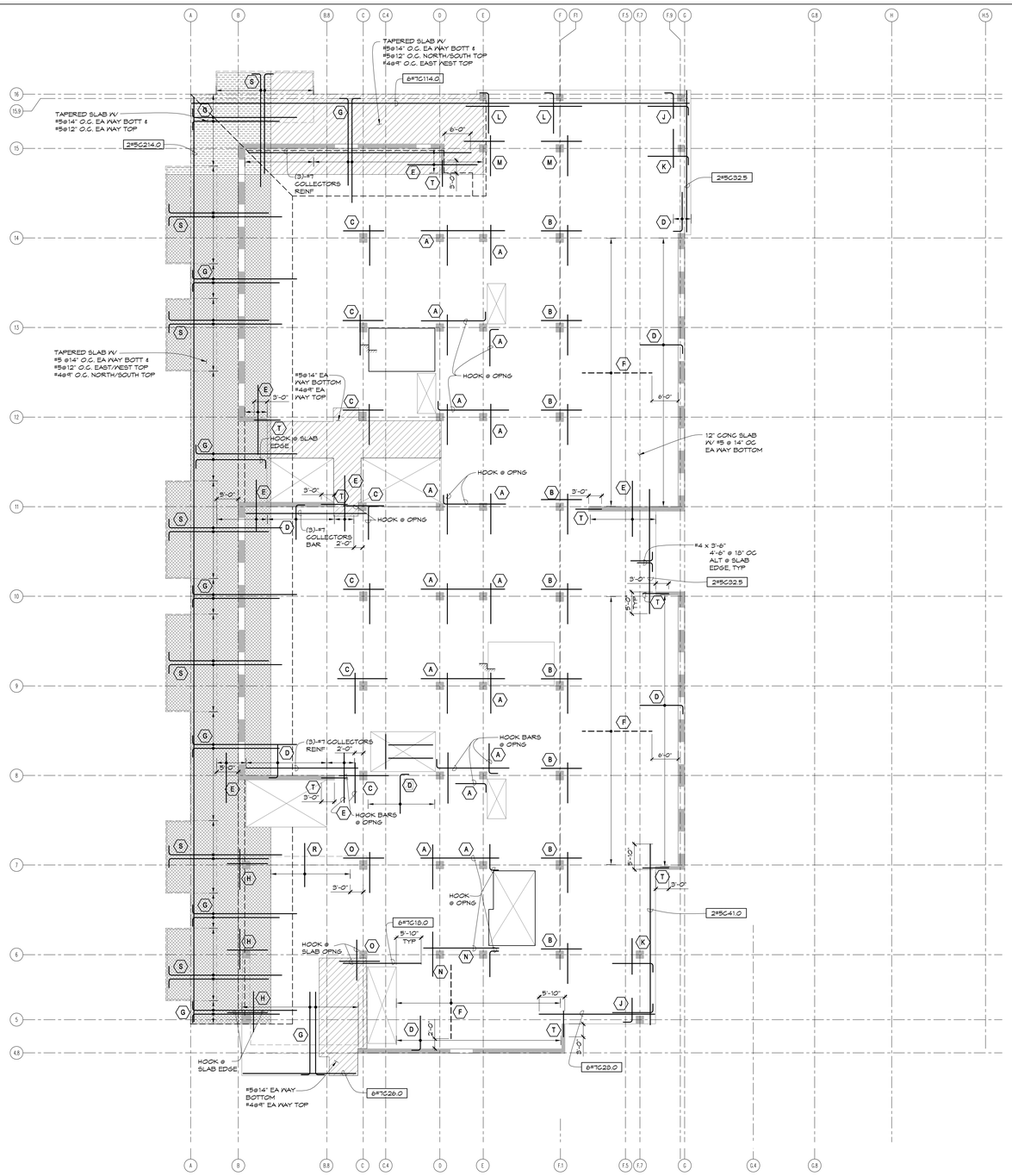

COLUMN TOP BARS							OTHER BARS			REMARKS
	NORTH / SOUTH			EAST / WEST						
MARK	LONG	SHORT	HK	LONG	SHORT	HK	BAR	T/B	HK	
A	(7)-#5x13'-6"@6"	(14)-#5x9'-9"@9"		(4)-#5x22'-0"@9"	(5)-#5x5'-6"@12"		–		X	E-W LONG REINF CTRD BETWEEN COL'S
B	(5)-#7x13'-6"@9"	(8)-#7x9'-6"@12"		(7)-#7x10'-9"@6"	(14)-#7x13'-3"@9"		–			CENTER ABOUT COL
C	(4)-#7x13'-6"@6"	(7)-#7x9'-9"@9"		(4)-#7x10'-6"@9"	(5)-#7x13'-3"@12"		–			CENTER ABOUT COL
D	–	–		–	–		#5x9'-0"/8'-0"@12"	T	X	STAGGER REINF HOOK @ WALL
E	–	–		–	–		#6x16'-0"@12"	T		STAGGER REINF 1'-0" CENTER @ WALL
F	–	–		–	–		#5x16'-0"@14"	B		-
G	–	–					#5x24'-0"/20'-0"@12"	T	X	STAGGER REINF HOOK @ SLAB EDGE
H	(7)-#5x13'-6"@6" OC	(14)-#5x9'-9"@9" OC		(6)-#7x10'-0"@6"	(11)-#7x13'-0"@9"		–			CENTER ABOUT COL
J	(3)-#5x5'-0"@15"	(5)-#5x4'-0"@24"	X	(3)-#5x10'-6"@12"	(6)-#5x3'-0"@15"	X	–			HOOK @ SLAB EDGE
K	(5)-#5x13'-6"@9"	(9)-#5x7'-6"@12"		(5)-#5x14'-0"@6"	(9)-#5x10'-0"@12"	X	–			HOOK @ SLAB EDGE
L	(3)-#7x6'-0"@15"	(4)-#5x4'-0"@24"	X	(5)-#5x10'-6"@6"	(10)-#5x13'-3"@9"		–			HOOK @ SLAB EDGE
M	(7)-#5x10'-9"@6"	(13)-#5x13'-3"@9"		(6)-#7x10'-6"@6"	(11)-#7x4'-0"@9"		–			
N	(5)-#7x13'-6"@6"	(9)-#7x9'-9"@9"		(4)-#5x22'-0"@9"	(5)-#5x5'-6"@12"		–			E-W LONG REINF CTRD BETWEEN COL'S
O	(5)-#7x13'-6"@6"	(9)-#7x9'-9"@9"		(5)-#7x10'-6"@9"	(10)-#7x13'-3"@12"		–			CENTER ABOUT COL
R	-	-		-	-		#5x10'-0"@12"	T		STAGGER REINF 1'-0" CTR AT BEAM
S	–	–		–	–		#5x23'-0"/26'-0"@9"	T	X	STAGGER REINF HOOK @ SLAB EDGE
T	–	–		–	–		(5)-#5x6'-0"@6"	T		STAGGERED @ CENTER ON WALL

CONCRETE FRAMING NOTES:

1. FOR LEGEND, SEE SHEET S2110
2. FOR FRAMING NOTES, SEE SHEET S2110
3. FOR BM & SLAB REINFORCEMENT NOT SHOWN, SEE SHEET S2140
4. ADDITIONAL TOP REINFORCING IS INDICATED FOR AREAS DESIGNATED TO HAVE GROUND CONCRETE FINISH. COORDINATE LIMITS W/ ARCHITECTURAL DRAWINGS. PLACE CONCRETE W/ ADDITIONAL THICKNESS REQUIRED TO ACHIEVE FINISH

PLAN — LEVEL 4 - CONCRETE REINFORCING PLAN
3/32" = 1'-0"

COPYRIGHT © FENTRESS ARCHITECTS

ISSUED FOR	DATE
BID PK #1 100 DD	10.06.08
50% PROGRESS	10.24.08
CD-2 CODE REVIEW	11.17.08
BD PK #1 80 CD	12.01.08
BD PK #1 100 CD	02.16.09
BD PK #2 100 CD	03.26.09
100% CD	05.08.09

SANFORD CONSORTIUM FOR REGENERATIVE MEDICINE

2880 TORREY PINES SCENIC DRIVE
LA JOLLA, CALIFORNIA 92037

CONSULTANT

HOPE ENGINEERING ©2004
3424 Texas Avenue
San Diego, Ca 92121
TEL: (619) 235-4673
FAX: (619) 234-4673

Lankford/Phelps Consortium LLC
655 Montgomery Street, Suite 1400, San Francisco, CA 94111
415-362-5000

FENTRESS | ARCHITECTS
433 Broadway, Denver, CO 80203
303 722 1000

DAVIS DAVIS ARCHITECTS
3467 Fifth Avenue San Diego, CA 92103

STAMP

REGISTERED PROFESSIONAL ENGINEER
CHARLES B. HOPE JR.
No. 40784
Exp. 3-31-11
CIVIL
STATE OF CALIFORNIA

SHEET NAME
LEVEL 4 - CONCRETE REINFORCING PLAN

DRAWN BY:

PROJECT #: 208005.000

SHEET NUMBER

S2141

Warning: It is a violation of the law for any person, unless acting under the direction of a licensed architect, to alter an item in any way. If an item in this document is altered, the altering architect, if other than the architect of record, shall affixto the item his seal and the notation "altered by" follows by his signiture and the date of such alteration, and the specific description of the alteration.

L:\PROJECTS\208005.00 S D Consortium for Regenerative Medicine\2 Dwgs\S2141.dwg
Date: May 05, 2009 - 4:24pm
SCALE: 1/128 - OPTR.Alex