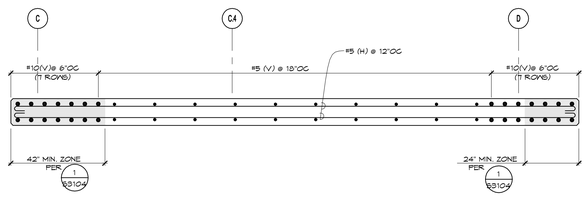

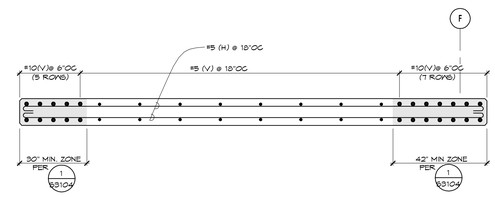

ENLARGED PLAN - SHEAR WALL GRIDLLINE 4.8 AT LEVEL B2-B1

11

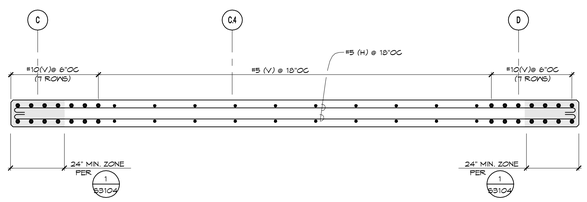

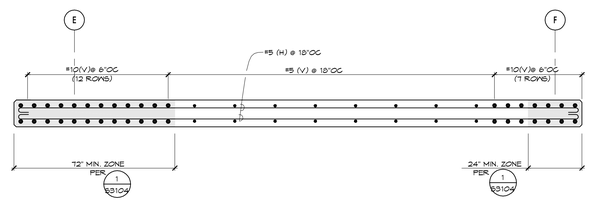

ENLARGED PLAN - SHEAR WALL GRIDLLINE 4.8 AT LEVEL B1-1

12

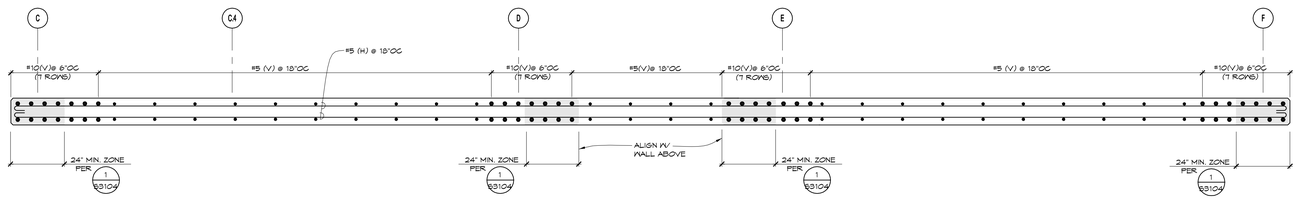

ENLARGED PLAN - SHEAR WALL GRIDLLINE 4.8 AT LEVEL 1-2

13

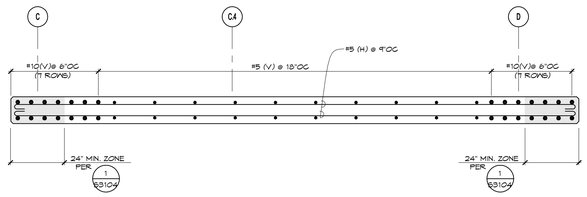

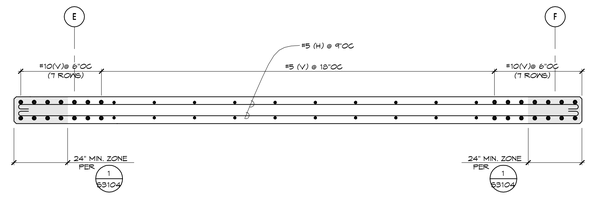

ENLARGED PLAN - SHEAR WALL GRIDLLINE 4.8 AT LEVEL 2-3

14

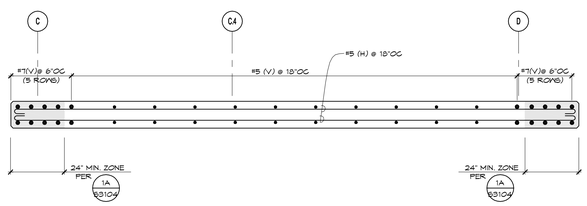

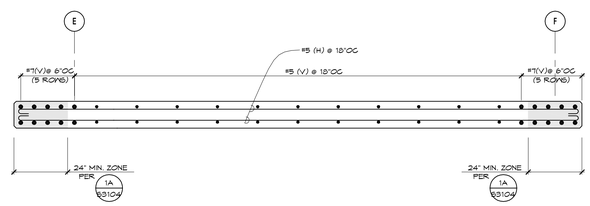

ENLARGED PLAN - SHEAR WALL GRIDLLINE 4.8 AT LEVEL 3-ROOF

15

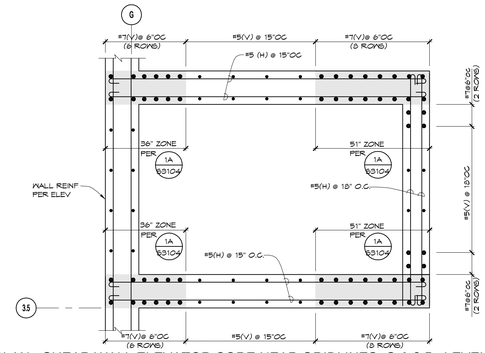

ENLARGED PLAN - SHEAR WALL ELEVATOR CORE NEAR GRIDLINES G & 3.5 - LEVEL B2-1

1

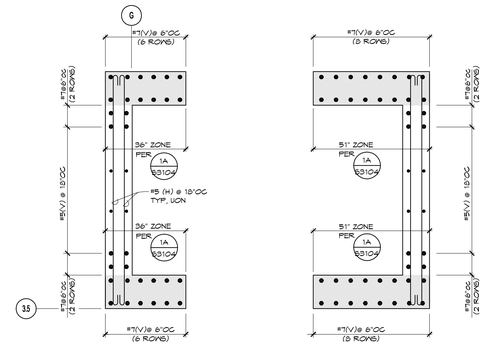

ENLARGED PLAN - SHEAR WALL ELEVATOR CORE NEAR GRIDLINES G & 3.5 - LEVEL 1-2

2

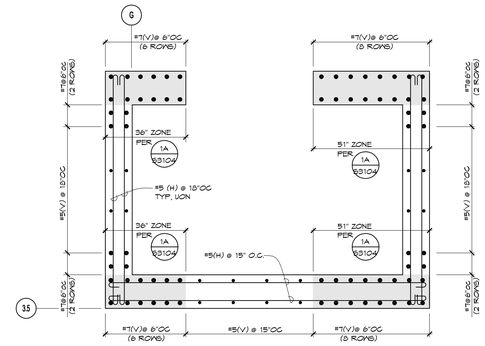

ENLARGED PLAN - SHEAR WALL ELEVATOR CORE NEAR GRIDLINES G & 3.5 - LEVEL 2-3

3

NOT USED

4

NOT USED

5

COPYRIGHT ©
FENTRESS ARCHITECTS

ISSUED FOR	DATE
CD-2 CODE REVIEW	11.17.08
BD PK #1 80 CD	12.01.08
BD PK #1 100 CD	02.16.09
BD PK #2 100 CD	03.26.09
100% CD	05.08.09

SANFORD CONSORTIUM FOR REGENERATIVE MEDICINE

2880 TORREY PINES SCENIC DRIVE
LA JOLLA, CALIFORNIA 92037

CONSULTANT

HOPE ENGINEERING ©2008
3265 Texas Avenue
San Diego, Ca 92121
TEL: (619) 232-4675
FAX: (619) 232-4676

Lankford/Phelps Consortium LLC
Lankford/Phelps Consortium, Suite 1400 Lankford Center
619-992-0300
619-992-0301 (fax)

FENTRESS | ARCHITECTS
402 Broadway, Denver - CO 80203
303.722.1000

DAVIS DAVIS ARCHITECTS
3465 Fifth Avenue San Diego, Ca 92103

STAMP

REGISTERED PROFESSIONAL ENGINEER
CHRISTOPHER B. HOPE
No. 40784
Exp. 3-31-11
CIVIL
STATE OF CALIFORNIA

SHEET NAME
SHEAR WALLS-
ENLARGED PLANS

DRAWN BY:

PROJECT #: 208005.000

SHEET NUMBER

S3107

Warning: It is a violation of the law for any person, unless acting under the direction of a licensed architect, to alter an item in any way. If an item in this document is altered, the altering architect, if other than the architect of record, shall affixto the item his seal and the notation "altered by" follows by his signiture and the date of such alteration, and the specific description of the alteration.

V:\PROJECTS\2008\208005.00 S D Consortium for Regenerative Medicine\2 Dwg\08005S3107.dwg, 5/6/2009 4:29:34 PM, Alex
V:\PROJECTS\2008\208005.00 S D Consortium for Regenerative Medicine\2 Dwg\08005S3107.dwg
Date: May 06, 2009 - 4:29pm
SCALE: 1/24 OPTR: Alex