

J. OUTBOUND ANNEX & POV SECONDARY NORTH ELEVATION 1  
1/8" = 1'-0"

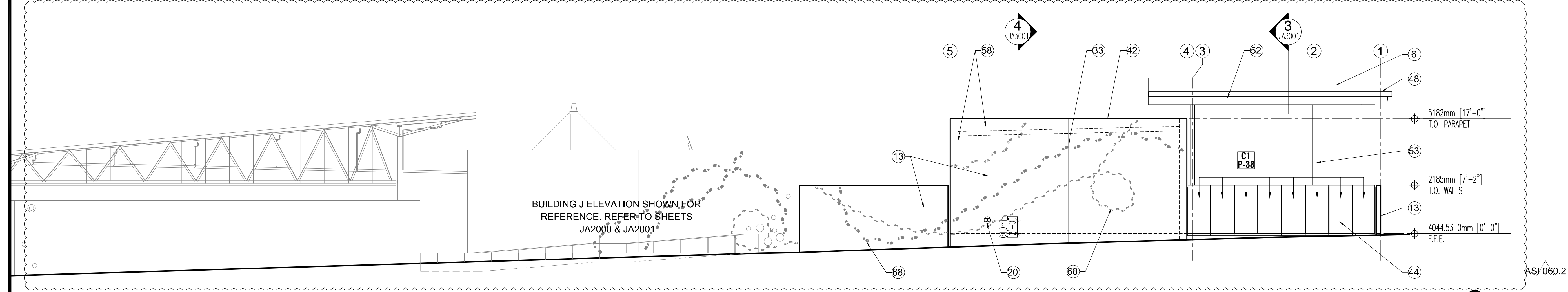

J. OUTBOUND ANNEX & POV SECONDARY EAST ELEVATION 2  
1/8" = 1'-0"

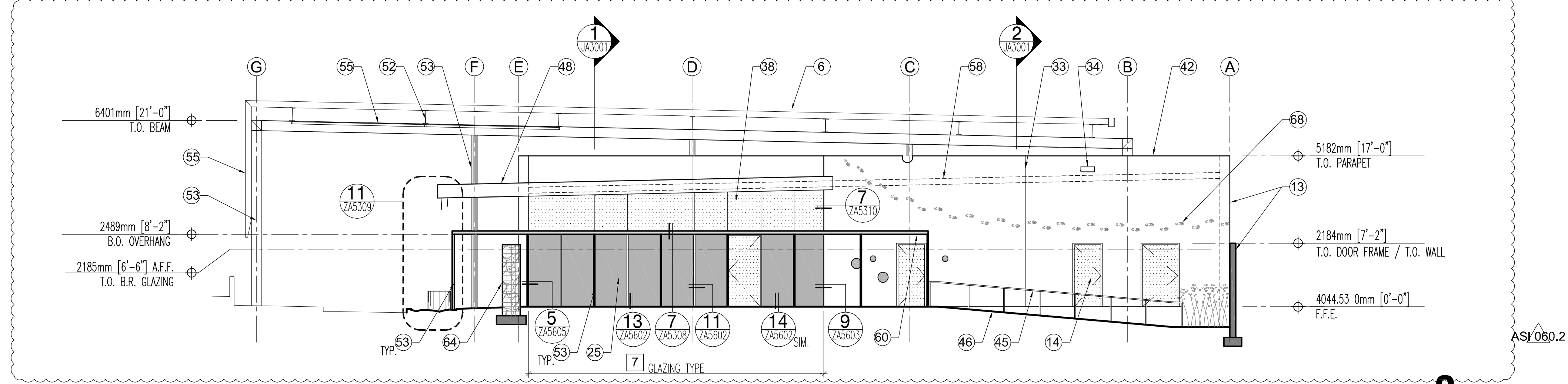

J. OUTBOUND ANNEX & POV SECONDARY SOUTH ELEVATION 3  
1/8" = 1'-0"

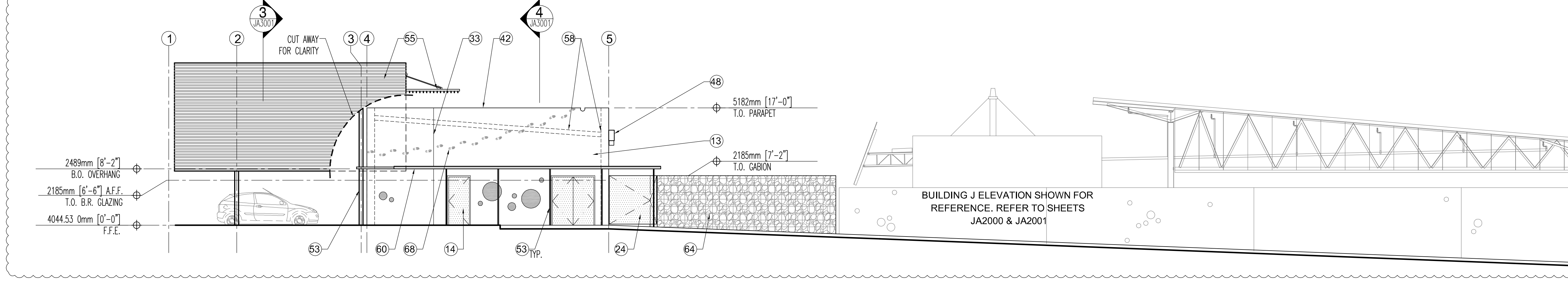

J. OUTBOUND ANNEX & POV SECONDARY WEST ELEVATION 4  
1/8" = 1'-0"

### GENERAL NOTES

- AREAS OF BULLET RESISTANT (B.R.) GLAZING & WALL CONSTRUCTION ARE INDICATED ON ELEVATIONS. ALL CONSTRUCTION IN THESE AREAS IS TO BE B.R. FROM 0'-0" F.F.E. TO 6'-6" A.F.F. GLAZING FRAMING SYSTEMS ARE B.R. FROM 0'-0" F.F.E. TO 7'-2" A.F.F.
- REFERENCE SPECIFICATIONS FOR FULL DESCRIPTIONS OF GLAZING TYPES, TYP.
- REF. ARCHITECTURAL ENLARGED SITE PLAN ZAS200 SERIES SHEETS FOR ALL DIMENSIONS & LOCATIONS OF INTERIOR & EXTERIOR CONCRETE SLAB JOINT PATTERNS, DEPRESSED SLAB INFO, EXTERIOR CONCRETE WALKWAYS, AND INTERIOR CARPET INFO. REF. CIVIL FOR ALL GUTTERS, ROADWAYS, & CURBS.

### GLAZING TYPES

- 1A 1/4", SINGLE PANE, CLEAR, TEMPERED
- 1B 3/8", SINGLE PANE, CLEAR, TEMPERED
- 1C 1/2", SINGLE PANE, CLEAR, TEMPERED
- 1D 3/4", SINGLE PANE, CLEAR, TEMPERED
- 2 1/4", SINGLE PANE, TINTED, TEMPERED
- 3A 1/4", LAMINATED, CLEAR
- 3B 1/4", LAMINATED, OBSCURE
- 3C 1/2", LAMINATED, (1/4" TINTED EXT. + 1/4" CLR INT.)
- 3D 1/4", LAMINATED, OBSCURE, TINTED
- 4 1" INSUL., TINTED, LOW-E (1/4" TINTED EXT. + 1/4" CLR INT.)
- 5 13/16" LAMINATED, CLEAR, BULLET RESISTANT
- 6A 13/16" LAMINATED, TINTED, BULLET RESISTANT
- 6B 13/16" LAMINATED, OBSCURE, TINTED, BULLET RESISTANT
- 7 1-9/16", LAMINATED, TINTED, INSUL., BULLET RESISTANT
- 8 13/16", LAMINATED, TINTED, TEMPERED
- 9 1-11/16", LAMINATED, TINTED, TEMPERED, INSULATED
- 10 1-11/16", LAMINATED, TINTED, OBSCURE, TEMPERED, INSUL., BULLET RESISTANT
- 11

### KEY NOTES

- 1 ALIGN
- 2 BAFFLE CEILING SYSTEM, REF. 6/ZAS540
- 3 S.S. CABLE TRELLIS 10'-0" MAX. ABOVE FIN. GRADE
- 4 PV SYSTEM
- 5 BOLLARD
- 6 CANOPY
- 7 CAST IN PLACE CONCRETE WALL
- 8 FOR INFORMATION THIS AREA REF. ARCHITECTURAL ENLARGED SITE PLAN SHEET ZAS200
- 9 CATWALK, METAL GRATE
- 10 SECURITY CAGE
- 11 BOOTH, REF. ENLARGED BOOTH DRAWINGS
- 12 CONCRETE MASONRY UNIT WALL (CMU)
- 13 CONCRETE TILT UP WALL, TEXTURED, REF. PLANS FOR TYPE
- 14 DOOR AS SCHEDULED
- 15 DRINKING FOUNTAIN, REF. PLUMBING, COORD. OPENINGS IN WALL W/ EDF MFR WHERE OCCUR
- 16 ELECTRICAL EQUIPMENT, REF. ELECTRICAL
- 17 EMERGENCY SHOWER/ EYEWASH, REF. PLUMBING
- 18 HOSE BIBB CABINET, REF. 16/ZAS520 & PLUMBING
- 19 NOT USED
- 20 FIRE PROTECTION EQUIPMENT, REF. FIRE PROTECTION
- 21 PLUMBING, REF. PLUMBING
- 22 FURNITURE/ EQUIPMENT SHOWN DASHED, N.I.C.
- 23 FENCING, REF. ARCHITECTURAL ENLARGED SITE PLAN SHEET ZAS200
- 24 GATE, REF. ZAS200 SERIES SHEETS & GATE SCHEDULE
- 25 GLAZING FRAMING SYSTEM, PAINT STEEL FRAMES P37
- 26 GLAZING BARRIER WALL
- 27 FOR INFORMATION THIS AREA REF. ENLARGED LANDSCAPE DWG.
- 28 GYPSUM BOARD, REF. FINISH SCHEDULE
- 29 HVAC DIFFUSER, REF. MECHANICAL
- 30 HVAC DUCT, REF. MECHANICAL
- 31 GAS REGULATOR, REF. PLUMBING
- 32 INSPECTION EQUIPMENT, N.I.C., REF. SPECIAL EQUIP. PLANS
- 33 JOINT
- 34 LIGHT FIXTURE, REF. ELECTRICAL
- 35 MECHANICAL EQUIPMENT, REF. MECHANICAL
- 36 FOAM ROOFING SYSTEM
- 37 H.M. INFILL PANEL @ GL. FRAMING SYST, INSULATED, PAINT P37 - BULLET RESISTANT AS SHOWN
- 38 METAL CLADDING SYSTEM - TYPE D, 'PITTSBURGH' SEAM
- 39 MILLWORK, REF. FLOOR PLANS & INTERIOR ELEV.
- 40 DOG REST, REF. DETAIL 1/ZAS530
- 41 OPEN/ OPENING
- 42 PARAPET
- 43 PARTITION WALL
- 44 PERF. PANEL w/ RUST FINISH STL. FRAMING, REF. SPECIFICATIONS FOR PANEL TYPE & SCHEDULE FOR COLOR
- 45 RAILING/ GUARDRAIL
- 46 RAMP
- 47 CIRCLE OPENING SCUPPER
- 48 SCUPPER/ GUTTER, STEEL PLATE, RUST FINISH
- 49 SCUPPER CRASH PLATE, RUST FINISH
- 50 SKYLIGHT, REF. RCP & ROOF PLAN FOR ADDITIONAL INFO
- 51 STAIRS
- 52 STEEL BEAM/ JOIST/ TRUSS, RUST FINISH, REF. STRUCT.
- 53 STEEL COLUMN, RUST FINISH, REF. STRUCTURAL
- 54 SIGNAGE
- 55 TUBE STEEL OPEN TRELLIS / LATTICE, RUST FINISH
- 56 SITE WALL, REF. ARCH. ENLARGED SITE PLAN SHEET ZAS200
- 57 WALL/ BUILDING BEYOND
- 58 BUILDING/ WALL/ ROOF SHOWN DASHED FOR REFERENCE
- 59 TURNSTILE - TYPE 3 (FULL HT.) REF. SPECIAL EQUIP. PLANS
- 60 OVERLAPPING BENT PLATE, RUST FINISH
- 61 CONCRETE EQUIPMENT TRENCH REF. TRENCH DWGS.
- 62 TRUCK DOCK BUMPER, REF. SPECIAL EQUIP. PLANS
- 63 TRUCK DOCK LEVELER, REF. SPECIAL EQUIP. PLANS
- 64 WIRE FACED MSE WALL/ CARBON BASKET WALL
- 65 BORDER FENCE - N.I.C.
- 66 ENCLOSED WALKWAY, REF. ARCHITECTURAL ENLARGED SITE PLAN SHEET ZAS200
- 67 ELECTRIC FORKLIFT CHARGER, N.I.C., REF. SPECIAL EQUIP. PLANS
- 68 CAST MOLD OF SHOE PRINT PATTERN, REF. ARCH. PANEL ELEV.

### SECTION / ELEV LEGEND

- CIRCULAR 'PUNCH' WINDOWS - REF. ARCH. CONCRETE PANEL ELEVATIONS A2100 SERIES DRAWINGS FOR WINDOW SIZE, LOCATION & TYPE
- CIRCULAR OPENING - REF. ARCH. CONCRETE PANEL ELEVATIONS A2100 SERIES DRAWINGS FOR OPENING SIZE, LOCATION & TYPE
- PERFORATED METAL PANEL TYPE, REF. SPECIFICATION SECTION 07 40 00
- PERFORATED METAL COLOR, REF. ROOM FINISH SCHEDULE
- BULLET RESISTANT ITEM
- CONCRETE MASONRY UNIT WALL
- METAL CLADDING SYSTEM - TYPE D
- GLAZING
- PAINTED METAL DOOR / INSULATED INFILL PANEL AS OCCURS
- GYPSUM BOARD WALL
- PERFORATED METAL PANEL

REVISION NOTES		
MARK	DATE	DESCRIPTION
1	02/01/10	ADDENDUM #1
2	02/12/10	ADDENDUM #2
3	02/18/10	ADDENDUM #3
4	06/28/10	DESIGN CLARIFICATIONS
5	10/10/12	OUTBOUND EXPANSION

ADDENDUM DELTA TYPES	
1	ISSUED BY ADMIN. SKETCH OR BY RE-ISSUED SHEET
2	ISSUED BY ADMIN. NARRATIVE (TEXT) ONLY
3	ISSUED BY ADMIN. RESPONSE TO BIDDER QUESTION ONLY

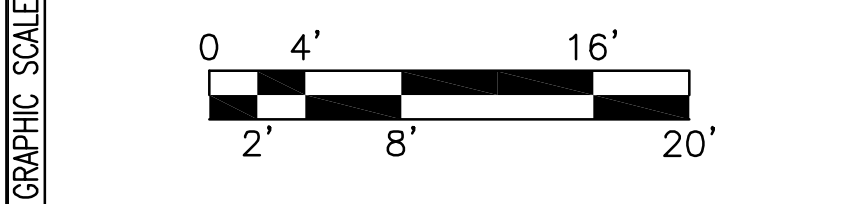

DRAWING TITLE	
J. OUTBOUND ANNEX ELEVATIONS	
FILE NAME J-A2002-NAZ00001.DWG	
FLOOR NO. 01	
DRAWN BY - DATE DRAFTED: 01/03/2010	
CHECKED BY - SHEET SIZE: 30 X 42	
DRAWING NO. J A 2002	
PACKAGE   DISC.   TYPE   SHEET NO.	