

J. OUTBOUND BUILDING N-S SECTION 1
1/8" = 1'-0"

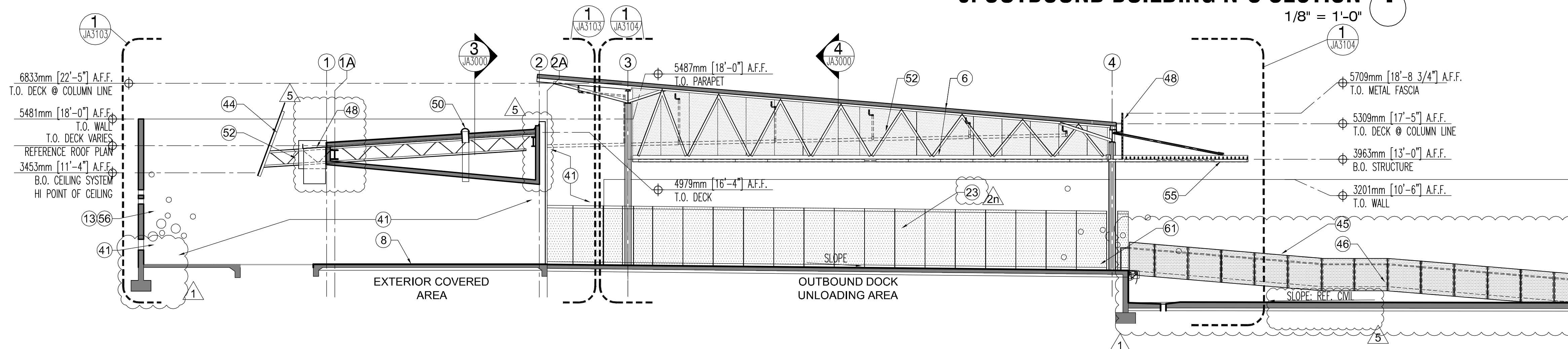

J. OUTBOUND BUILDING N-S SECTION 2
1/8" = 1'-0"

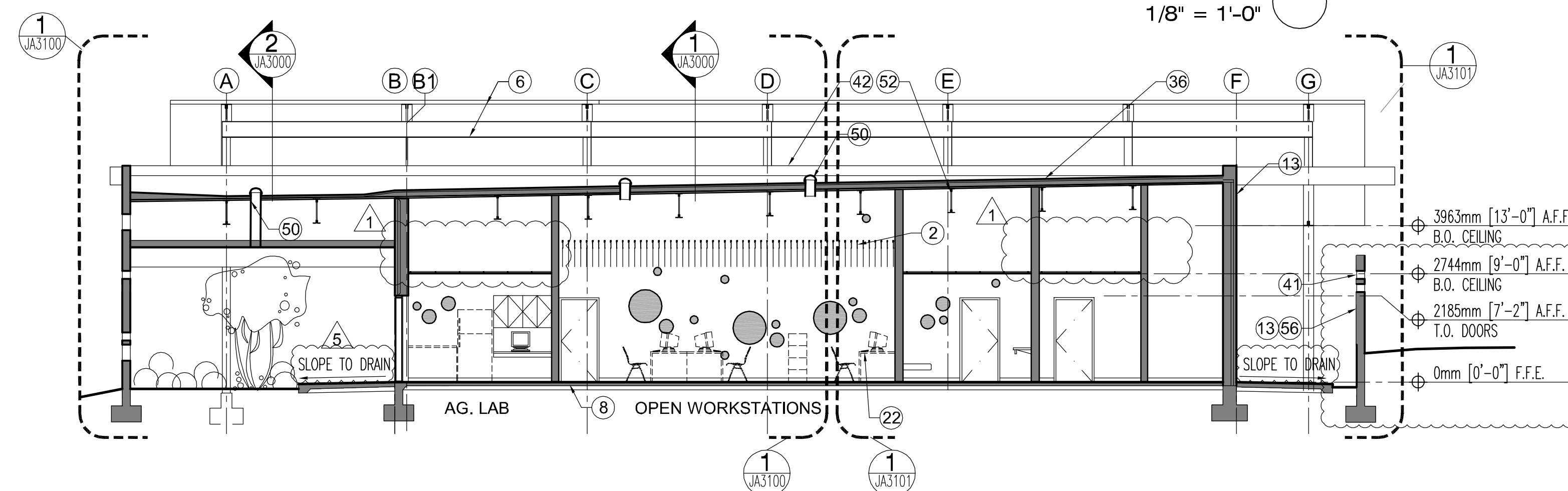

J. OUTBOUND BUILDING E-W SECTION 3
1/8" = 1'-0"

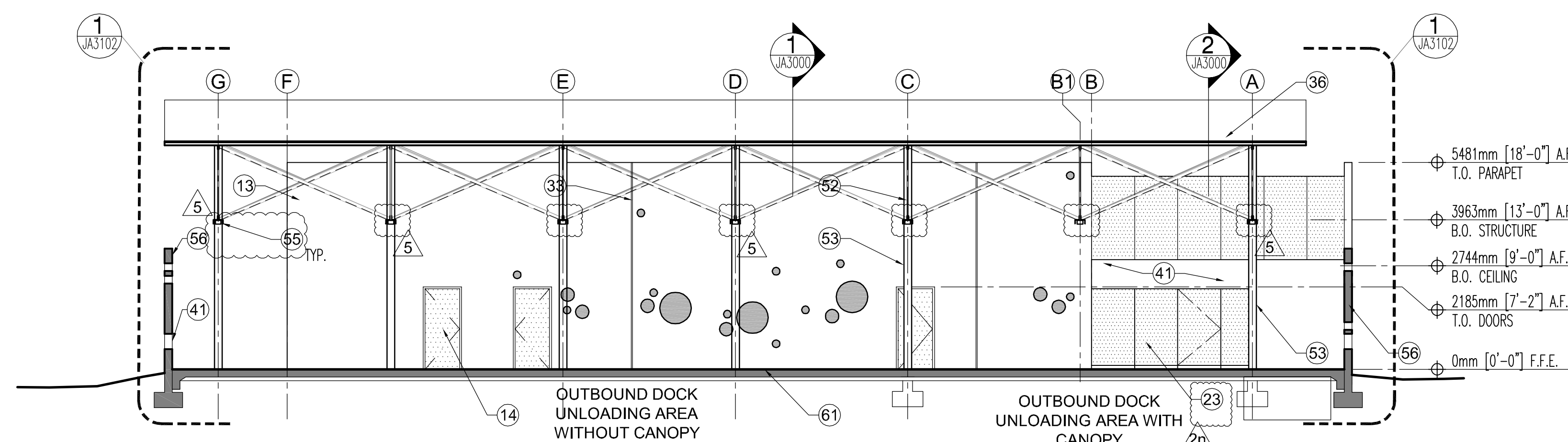

J. OUTBOUND BUILDING E-W SECTION 4
1/8" = 1'-0"

GENERAL NOTES

- AREAS OF BULLET RESISTANT (B.R.) GLAZING & WALL CONSTRUCTION ARE INDICATED ON ELEVATIONS. ALL CONSTRUCTION IN THESE AREAS IS TO BE B.R. FROM 0'-0" F.F.E. TO 6'-6" A.F.F. GLAZING FRAMING SYSTEMS ARE B.R. FROM 0'-0" F.F.E. TO 7'-2" A.F.F.
- REFERENCE SPECIFICATIONS FOR FULL DESCRIPTIONS OF GLAZING TYPES, TYP.
- REF. ARCHITECTURAL ENLARGED SITE PLAN ZAS200 SERIES SHEETS FOR ALL DIMENSIONS & LOCATIONS OF INTERIOR & EXTERIOR CONCRETE SLAB JOINT PATTERNS, DEPRESSED SLAB INFO, EXTERIOR CONCRETE WALKWAYS, AND INTERIOR CARPET INFO. REF. CIVIL FOR ALL GUTTERS, ROADWAYS, & CURBS.

GLAZING TYPES

- 1/4" SINGLE PANE, CLEAR, TEMPERED
- 3/8" SINGLE PANE, CLEAR, TEMPERED
- 1/2" SINGLE PANE, CLEAR, TEMPERED
- 3/4" SINGLE PANE, CLEAR, TEMPERED
- 1/4" SINGLE PANE, TINTED, TEMPERED
- 1/4" LAMINATED, CLEAR
- 1/4" LAMINATED, OBSCURE
- 1/2" LAMINATED, (1/4" TINTED EXT. + 1/4" CLR INT.)
- 1/4" LAMINATED, OBSCURE, TINTED
- 1" INSUL., TINTED, LOW-E (1/4" TINTED EXT. + 1/4" CLR INT.)
- 13/16" LAMINATED, CLEAR, BULLET RESISTANT
- 13/16" LAMINATED, TINTED, BULLET RESISTANT
- 13/16" LAMINATED, OBSCURE, TINTED, BULLET RESISTANT
- 1-9/16", LAMINATED, TINTED, INSUL., BULLET RESISTANT
- 13/16", LAMINATED, TINTED, TEMPERED
- 1-11/16", LAMINATED, TINTED, TEMPERED
- 10-11/16", LAMINATED, TINTED, TEMPERED, INSULATED

KEY NOTES

- ALION
- BAFFLE CEILING SYSTEM, REF. 6/ZAS540
- S.S. CABLE TRELLIS 10'-0" MAX. ABOVE FIN. GRADE
- PV SYSTEM
- BOLLARD
- CANOPY
- CAST IN PLACE CONCRETE WALL
- FOR INFORMATION THIS AREA REF. ARCHITECTURAL ENLARGED SITE PLAN SHEET ZAS200
- CATWALK, METAL GRATE
- SECURITY CAGE
- BOOTH, REF. ENLARGED BOOTH DRAWINGS
- CONCRETE MASONRY UNIT WALL (CMU)
- CONCRETE TILT UP WALL, TEXTURED, REF. PLANS FOR TYPE
- DOOR AS SCHEDULED
- DRINKING FOUNTAIN, REF. PLUMBING, COORD. OPENINGS IN WALL W/ EDF MFR WHERE OCCUR
- ELECTRICAL EQUIPMENT, REF. ELECTRICAL
- EMERGENCY SHOWER/ EYEWASH, REF. PLUMBING
- HOSE BIBB CABINET, REF. 16/ZAS520 & PLUMBING
- NOT USED
- FIRE PROTECTION EQUIPMENT, REF. FIRE PROTECTION
- PLUMBING, REF. PLUMBING
- FURNITURE/ EQUIPMENT SHOWN DASHED, N.I.C.
- FENCING, REF. ARCHITECTURAL ENLARGED SITE PLAN SHEET ZAS200
- GATE, REF. ZAS200 SERIES SHEETS & GATE SCHEDULE
- GLAZING FRAMING SYSTEM, PAINT STEEL FRAMES P37
- GLAZING BARRIER WALL
- FOR INFORMATION THIS AREA REF. ENLARGED LANDSCAPE DWG.
- GYPSUM BOARD, REF. FINISH SCHEDULE
- HVAC DIFFUSER, REF. MECHANICAL
- HVAC DUCT, REF. MECHANICAL
- GAS REGULATOR, REF. PLUMBING
- INSPECTION EQUIPMENT, N.I.C., REF. SPECIAL EQUIP. PLANS
- JOINT
- LIGHT FIXTURE, REF. ELECTRICAL
- MECHANICAL EQUIPMENT, REF. MECHANICAL
- FOAM ROOFING SYSTEM
- H.M. INFILL PANEL @ GL. FRAMING SYST., INSULATED, PAINT P37 - BULLET RESISTANT AS SHOWN
- METAL CLADDING SYSTEM - TYPE D, 'PITTSBURGH' SEAM
- MILLWORK, REF. FLOOR PLANS & INTERIOR ELEV.
- DOG REST, REF. DETAIL 1/ZAS530
- OPEN/ OPENING
- PARAPET
- PARTITION WALL
- PERF. PANEL w/ RUST FINISH STL. FRAMING, REF. SPECIFICATIONS FOR PANEL TYPE & SCHEDULE FOR COLOR
- RAILING/ GUARDRAIL
- RAMP
- CIRCLE OPENING SCUPPER
- SCUPPER/ GUTTER, STEEL PLATE, RUST FINISH
- SCUPPER CRASH PLATE, RUST FINISH
- SKYLIGHT, REF. RCP & ROOF PLAN FOR ADDITIONAL INFO
- STAIRS
- STEEL BEAM/ JOIST/ TRUSS, RUST FINISH, REF. STRUCT.
- STEEL COLUMN, RUST FINISH, REF. STRUCTURAL
- SIGNAGE
- TUBE STEEL OPEN TRELLIS / LATICE, RUST FINISH
- SITE WALL, REF. ARCH. ENLARGED SITE PLAN SHEET ZAS200
- WALL/ BUILDING BEYOND
- BUILDING/ WALL/ ROOF SHOWN DASHED FOR REFERENCE
- TURNSTILE - TYPE 3 (FULL HT.) REF. SPECIAL EQUIP. PLANS
- OVERLAPPING BENT PLATE, RUST FINISH
- CONCRETE EQUIPMENT TRENCH REF. TRENCH DWGS.
- TRUCK DOCK BUMPER, REF. SPECIAL EQUIP. PLANS
- TRUCK DOCK LEVELER, REF. SPECIAL EQUIP. PLANS
- WIRE FACED MSE WALL/ CARBON BASKET WALL
- BORDER FENCE - N.I.C.
- ENCLOSED WALKWAY, REF. ARCHITECTURAL ENLARGED SITE PLAN SHEET ZAS200
- ELECTRIC FORKLIFT CHARGER, N.I.C., REF. SPECIAL EQUIP. PLANS
- SANDBLASTED SHOE PRINT PATTERN, REF. ARCH. PANEL ELEV.

SECTION / ELEV LEGEND

- CIRCULAR "PUNCH" WINDOWS - REF. ARCH. CONCRETE PANEL ELEVATIONS A2100 SERIES DRAWINGS FOR WINDOW SIZE, LOCATION & TYPE
- CIRCULAR OPENING - REF. ARCH. CONCRETE PANEL ELEVATIONS A2100 SERIES DRAWINGS FOR OPENING SIZE, LOCATION & TYPE
- PERFORATED METAL PANEL TYPE, REF. SPECIFICATION SECTION 07.40.00
- PERFORATED METAL COLOR, REF. ROOM FINISH SCHEDULE
- BULLET RESISTANT ITEM
- CONCRETE MASONRY UNIT WALL
- METAL CLADDING SYSTEM - TYPE D
- GLAZING
- PAINTED METAL DOOR / INSULATED INFILL PANEL AS OCCURS
- GYPSUM BOARD WALL
- PERFORATED METAL PANEL

CERTIFICATIONS

KEY PLAN

| MARK | DATE | DESCRIPTION |
|------|----------|-----------------------|
| △ | 02/01/10 | ADDENDUM #1 |
| △ | 02/12/10 | ADDENDUM #2 |
| △ | 02/18/10 | ADDENDUM #3 |
| △ | 06/28/10 | DESIGN CLARIFICATIONS |
| | | |
| | | |
| | | |
| | | |
| | | |
| | | |

ADDENDUM DELTA TYPES

- ISSUED BY ADMIN. SKETCH OR BY RE-ISSUED SHEET
- ISSUED BY ADMIN. NARRATIVE (TEXT) ONLY
- ISSUED BY ADMIN. RESPONSE TO BIDDER QUESTION ONLY

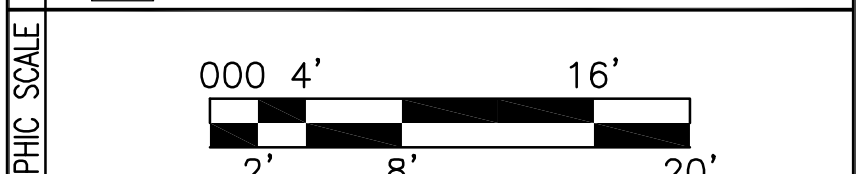

CONTRACTORS

BUILDING

PROJECT

DRAWING

DRAWING NO.

CHECKED BY

DRAWING NO.

PACKAGE

DISC.

TYPE

SHEET NO.

DRAWING TITLE

FILE NAME

FLOOR NO.

DRAWN BY

CHECKED BY

DRAWING NO.

DATE DRAFTED: 01/03/2010

SHEET SIZE: 30 X 42

PACKAGE

DISC.

TYPE

SHEET NO.