

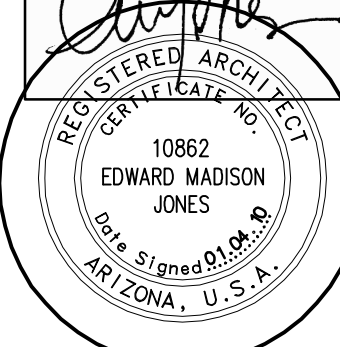

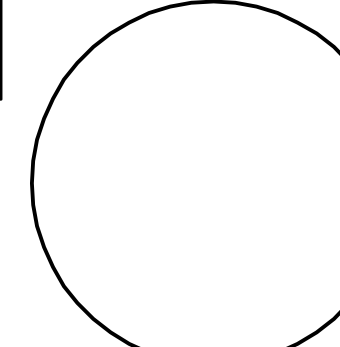

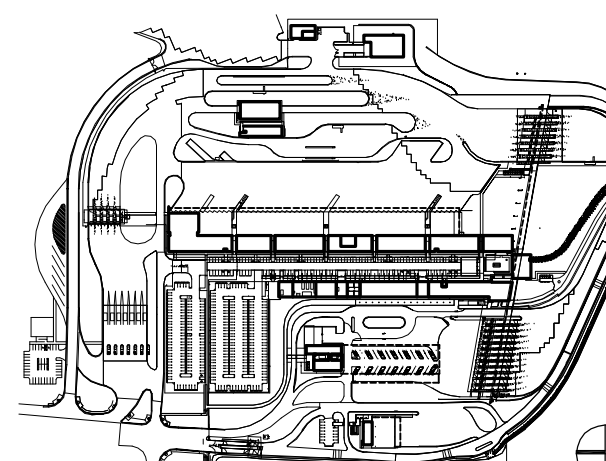





$$1/4'' = 1'-0''$$

- ① ALGUN
- ② ROOF/ CANOPY ABOVE SHOWN DASHED
- ③ GLAZING BARRIER WALL
- ④ STEEL COLUMN, RUST FINISH
- ⑤ PERF. PANEL OF RUST FINISH STL. FRAMING, REF.
SPECIFICATIONS FOR PANEL TYPE & SCHEDULE FOR COLOR
- ⑥ BAFFLE CEILING SYSTEM, REF. 6/ZAS640
- ⑦ EXPOSED STRUCTURE
- ⑧ STEEL BEAM/ JOIST, RUST FINISH, REF. STRUCTURAL
- ⑨ SANDBLASTED SHOE PRINT PATTERN, REF. ARCH. PANEL ELEV.
- ⑩ TUBE STEEL TRELLIS / LATTICE, RUST FINISH
- ⑪ SCUPPER / GUTTER, STEEL, RUST FINISH
- ⑫ METAL CLADDING SYSTEM - TYPE D, "PITTSBURGH" SEAM
- ⑬ OVERLAPPING BENT PLATE, RUST FINISH, ABOVE TRELLIS
- ⑭ 2" FOAM ROOFING OF 4" INSULATION o/ 1/2" SHEATHING o/
METAL DECKING o/ STEEL STRUCTURE, REF. STRUCTURAL
- ⑮ OPEN TO BELOW/ NO ROOF
- ⑯ PARAPET
- ⑰ DRAINAGE CROCKET
- ⑱ CONCRETE TILT UP WALL, TEXTURED, REF. PLANS FOR TYPE
- ⑲ NOT USED
- ⑳ NOT USED
- ㉑ JOINT
- ㉒ H.M. INFILL PANEL @ GL. FRAMING SYST, INSULATED, PANEL P37
- BULLET RESISTANT AS SHOWN
- ㉓ NOT USED

1. REF. STRUCT. S1300 SERIES BUILDING SHTS. FOR ALL DIMENSIONS OF BUILDING CONCRETE, MASONRY, & TILT-UP WALLS, GROUTLINE LAYOUTS, STAIR, RAMP, & TRUCK DOCK SLABS.
2. REF. ARCH. A1300 SERIES BUILDING SHEETS FOR DIMENSIONS & LOCATIONS OF ALL EXTERIOR GLAZING WALLS & INTERIOR WALL PARTITIONS. REF. ARCH. A1400 SERIES SHEETS FOR EQUIPMENT INFO. FOR BUILDINGS A, B, & D. REF. ARCH. A1100 FOR OVERALL BUILDING DIMENSIONS.
3. REF. ARCHITECTURAL ENLARGED SITE PLAN ZAS2000 SERIES SHEETS FOR ALL DIMENSIONS & LOCATIONS OF INTERIOR & EXTERIOR CONCRETE SLAB JOINT PATTERNS, DEPRESSIONED SLAB INFO, EXTERIOR CONCRETE WALKWAYS, AND INTERIOR CARPET INFO. REF. CIVIL FOR ALL GUTTERS, ROADWAYS, & CURBS.
4. REFERENCE THE PROJECT MANUAL FOR THE DOOR SCHEDULE, FINISH SCHEDULE, SPECIAL EQUIPMENT SCHEDULE, AND CIRCULAR OPENING SCHEDULE (CIRC. OPENING SCHEDULE DEFINES WINDOWS AND OPENINGS IN CONCRETE TILT-UP WALLS).
5. FURNITURE, FIXTURES, AND EQUIPMENT ARE NOT PART OF THE PROJECT SCOPE AND CONSTRUCTION CONTRACT. THE SERVICES TO PROVIDE FOR FFE ITEMS IS THE RESPONSIBILITY OF GSA AND THEIR RESPECTIVE TENANTS FOR THIS PROJECT.
6. REF. ZAS6510'S SERIES SHEETS FOR WALL TYPE DESCRIPTIONS.
7. IF NOT SHOWN AS "RUST," "FACTORY," OR "SHOP APPLIED" FINISH PLAN AS SCHEDULED.
8. INSTALL CONTINUOUS VAPOR RETARDER MEMBRANE & RELATED COMPONENTS BENEATH CONCRETE SLABS-ON-GRADE.
9. UNLESS NOTED OTHERWISE, FLOORS SLOPE TO DRAINS SHALL SLOPE 1/4" PER FOOT.
10. IN ADDITION TO F.E.C.'S SHOWN ON PLANS, CONTRACTOR TO PROVIDE AND INSTALL (24) TWENTY FOUR F.E.C.'S WITH EXTINGUISHERS AT 20' LOCATIONS TYP BY ARCHITECT.

 CONCRETE TILT UP WALL, TEXTURED
 INSULATED CONCRETE TILT UP WALL, TEXTURED
 CONCRETE MASONRY UNIT WALL, REF. FINISH
 SCHEDULE FOR INTERIOR FINISH & EXT. ELEV.
 WIRE FACED MSE WALL / GABION BASKET WALL
 GLAZING FRAMING SYSTEM
 HOLLOW METAL INFILL PANEL IN GLAZING FRAMING SYSTEM, INSULATED, PAINTED - BR AS SHOWN IN ELEV.
 INTERIOR PARTITION WALL, 6" MFL FRAMING, REF. FINISH
 SCHEDULE, ACOUSTIC BATTS PER WALL TYPES
 STEEL COLUMN, NATURAL FINISH, REF. STRUCTURAL
 CLERESTORY GLAZING ABOVE
 ROUND "PUNCH" WINDOW IN FURRED CONCRETE TILT-UP WALL, REF. PANEL ELEVATIONS FOR DIMENSIONS & LOCATIONS
 FURNITURE AND EQUIPMENT SHOWN DASHED IS N.I.C.
 OVERHEAD SHELVING OR CABINETS, REF. INT. ELEV.
 1-HOUR RATED WALL CONSTRUCTION
 SMOKE PARTITION, 1-HOUR RATED WALL CONSTRUCTION
 HOSE BIBB, REF. INT./EXT. ELEVATIONS FOR LOCATION AND PLUMBING DRAWINGS FOR TYPE
 AREA DRAIN / FLOOR DRAIN, REF. PLUMBING, SLOPE SURROUNDING FLOOR TO DRAIN AS INDICATED
 CORNER GUARD: CG-1: RUBBER CORNER GUARD
 DRAIN HOLE THROUGH WALL

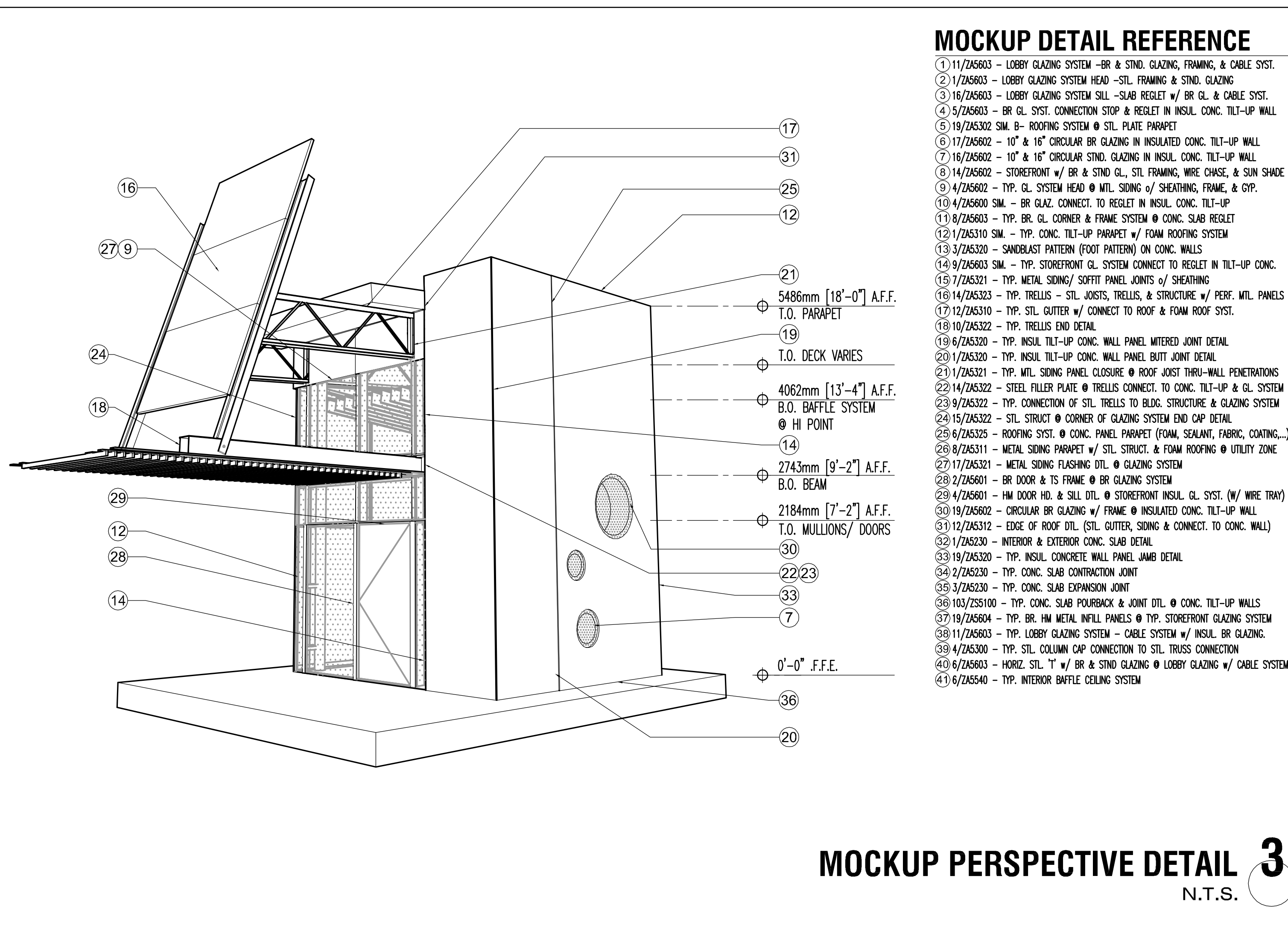
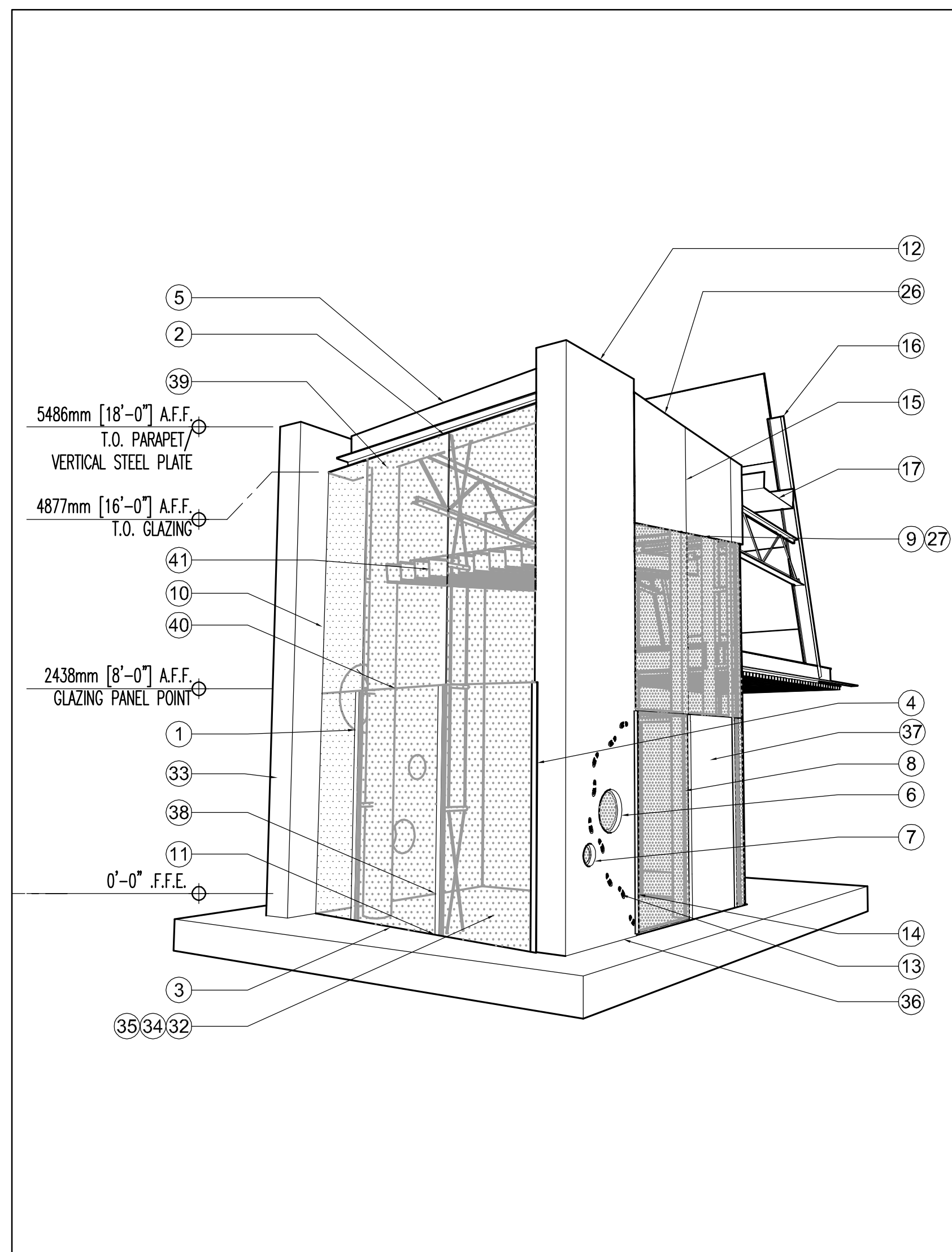
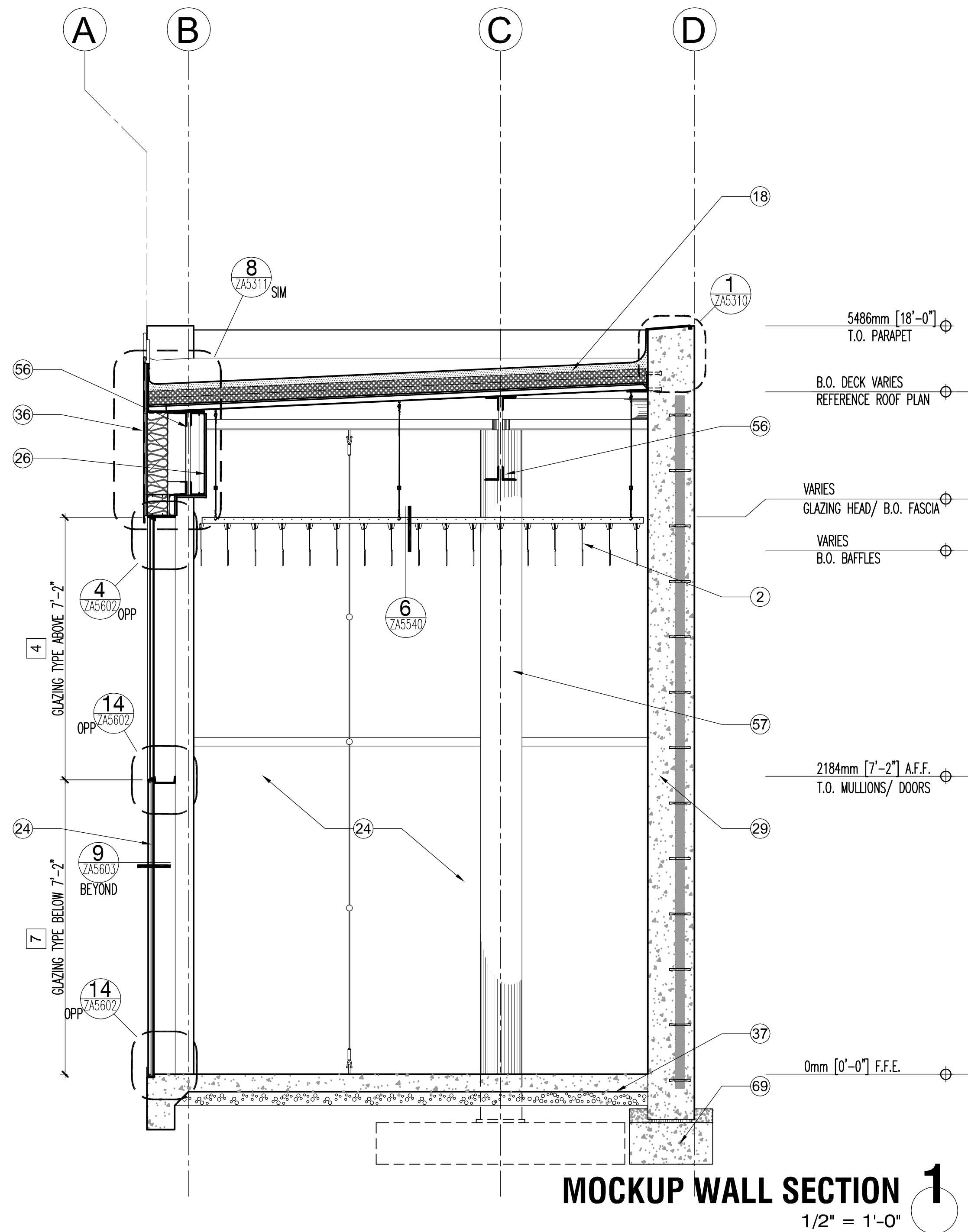
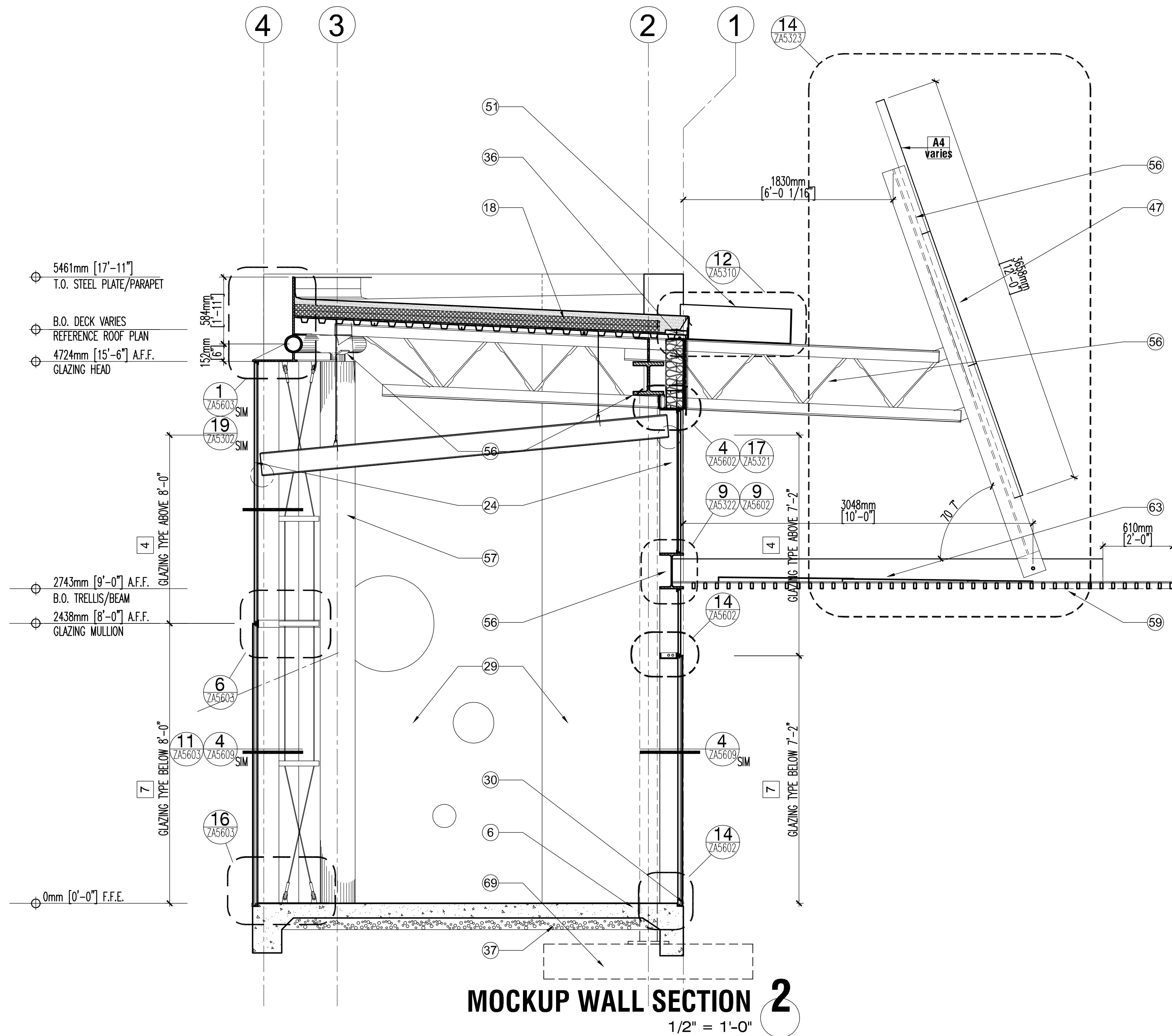
CERTIFICATIONS			
	EXPIRES 06.30.11		
KEY PLAN			
	MARK	DATE	DESCRIPTION
REVISION NOTES		02/01/10	ADDENDUM #1
		02/12/10	ADDENDUM #2
		06/28/10	DESIGN CLARIFICATIONS
GRAPHIC SCALE	ADDENDUM DELTA TYPES		
		ISSUED BY ADDNM. SKETCH OR BY RE-ISSUED SHEET	
		ISSUED BY ADDNM. NARRATIVE (TEXT) ONLY	
		ISSUED BY ADDNM. RESPONSE TO BIDDER QUESTION ONLY	
CONTRACTORS			
	A/E CON. NO.	GS-09P-10KT-C-0005	
	A/E TASK NO.		
	CONS. CONTR.		
	CONS. WORK		
	PRIME A/E	JONES STUDIO, INC.	
	SUB A/E		
	CONSTR. CON.		
	NAME	MARIPOSA LAND PORT OF ENTRY	
	STREET	150 NORTH MARIPOSA ROAD	
BUILDING	CITY/ST/ZIP	NOGALES AZ 85621-3205	
	BUILDING NO.	AZXXXXBB	
	OTHER		
	BUILDING NOS.		
PROJECT	FACILITY CODE	BB	
	PROJECT TITLE	MARIPOSA LPOE EXPANSION & MODERNIZATION - PHASE 2-PHASE 4	
	PROJECT DESCRIPTION	DEMOLITION OF THE EXISTING PORT & CONSTRUCTION OF A NEW, EXPANDED PORT	
	PROJECT NO.	NAZ00001	
	GSA PM	QUINN DONOVAN	
	SUBMISSION	DESIGN CLARIFICATION SET	
	SUB. DATE	01/04/2010	
	DRAWING TITLE	ENLARGED BOOTH PLANS	
	FILE NAME	Z-A5432-NAZ00001.DWG	
	FLOOR NO.	01	
DRAWING	DRAWN BY		
	CHECKED BY	DATE DRAFTED: 01/03/2010	
		SHEET SIZE: 30 X 42	
DRAWING NO.	5 2 1 Z A 5 4 3 2		
	PACKAGE	DISC.	TYPE
SHEET NO.			



MOCKUP PERSPECTIVE DETAIL 3
N.T.S.

GENERAL NOTES

1. AREAS OF BULLET RESISTANT (B.R.) GLAZING & WALL CONSTRUCTION ARE INDICATED ON ELEVATIONS. ALL CONSTRUCTION IN THESE AREAS IS TO BE B.R. FROM 0'-0" F.F.E. TO 6'-6" A.F.F. GLAZING FRAMING SYSTEMS ARE B.R. FROM 0'-0" F.F.E. TO 7'-2" A.F.F.
2. CIRCULAR GLAZING IS SET IN PAINTED, ROLLED STEEL ANGLE FRAMES. RECTANGULAR GLAZING IS SET IN PAINTED HOLLOW METAL FRAMES.
3. REF. ARCHITECTURAL ENLARGED SITE PLAN ZAS200 SERIES SHEETS FOR ALL DIMENSIONS & LOCATIONS OF INTERIOR & EXTERIOR CONCRETE SLAB JOINT PATTERNS, DEPRESSIONED SLAB INFO, EXTERIOR CONCRETE WALKWAYS, AND INTERIOR CARPET INFO. REF. CIVIL FOR ALL GUTTERS, ROADWAYS, & CURBS.

GLAZING TYPES

- 1A 1/4" SINGLE PANE, CLEAR, TEMPERED
- 1B 3/8" SINGLE PANE, CLEAR, TEMPERED
- 1C 1/2" SINGLE PANE, CLEAR, TEMPERED
- 1D 3/4" SINGLE PANE, CLEAR, TEMPERED
- 2 1/4" SINGLE PANE, TINTED, TEMPERED
- 3A 1/4" LAMINATED, CLEAR
- 3B 1/4" LAMINATED, OBSCURE
- 3C 1/2" LAMINATED, (1/4" TINTED EXT. + 1/4" CLR INT.)
- 4 1" INSUL. TINTED, LOW-E (1/4" TINTED EXT. + 1/4" CLR INT.)
- 5 13/16" LAMINATED, CLEAR, BULLET RESISTANT
- 6A 13/16" LAMINATED, TINTED, BULLET RESISTANT
- 6B 13/16" LAMINATED, OBSCURE, TINTED, BULLET RESISTANT
- 7 1-9/16" LAMINATED, TINTED, INSUL., BULLET RESISTANT
- 8 13/16" LAMINATED, TINTED, TEMPERED
- 9 1-1/16" LAMINATED, TINTED, TEMPERED
- 10 1-11/16" LAMINATED, TINTED, TEMPERED, INSULATED

KEY NOTES

- 1 ALIGN
- 2 BAFFLE CEILING SYSTEM, REF. 6/ZAS540
- 3 BOLLARD
- 4 CANOPY
- 5 CAST IN PLACE CONCRETE WALL
- 6 C.I.P. CONCRETE SLAB
- 7 CATWALK, METAL GRATE
- 8 FOR INFORMATION THIS AREA REF. ARCHITECTURAL ENLARGED SITE PLAN SHEET ZAS200
- 9 CONCRETE MASONRY UNIT WALL (CMU)
- 10 FENCING, REF. ARCH. ENLARGED SITE PLAN SHEET ZAS200
- 11 DOOR AS SCHEDULED
- 12 ELECTRICAL EQUIPMENT/CONDUIT, REF. ELECTRICAL
- 13 EMERGENCY SHOWER/EYEWASH, REF. PLUMBING
- 14 EQUIPMENT/DUCT/PIPING SUPPORT SYSTEM
- 15 SECURITY CAGE
- 16 DOG REST, REF. DETAIL 1/ZAS530
- 17 FIRE PROTECTION EQUIPMENT, REF. FIRE PROTECTION
- 18 2" FOAM ROOFING SYSTEM o/ 4" INSULATION o/ 3" SHEATHING o/ METAL DECKING o/ STEEL STRUCTURE, REF. STRUCT.
- 19 2" FOAM ROOFING SYSTEM o/ 3" SHEATHING o/ METAL DECKING o/ STEEL STRUCTURE, REF. STRUCT.
- 20 FOAM ROOFING SYSTEM o/ INSULATION o/ CONCRETE o/ METAL DECKING o/ STEEL STRUCTURE, REF. STRUCT.
- 21 FURNITURE/ EQUIPMENT SHOWN DASHED, N.L.C.
- 22 WATERPROOFING MEMBRANE & PROTECTION BOARD
- 23 GATE, REF. ZAS200 SERIES SHEETS & GATE SCHEDULE
- 24 GLAZING FRAMING SYSTEM
- 25 GLAZING BARRIER WALL
- 26 GYPSUM BOARD, REF. SCHEDULE FOR FINISH
- 27 HVAC DIFFUSER, REF. MECHANICAL
- 28 HVAC DUCT, REF. MECHANICAL
- 29 INSULATED TILT-UP CONCRETE WALL, REF. PLANS FOR TYPE
- 30 JOINT
- 31 FOR INFORMATION THIS AREA REF. ENLARGED LANDSCAPE DWG.
- 32 LIGHT FIXTURE, REF. ELECTRICAL
- 33 MECHANICAL EQUIPMENT, REF. MECHANICAL
- 34 MECHANICAL PIPING, REF. MECHANICAL
- 35 H.M. INFILL PANEL o/ GL. FRAMING SYST, INSULATED, PAINTED - BR PANEL AS SHOWN IN ELEV.

- 36 METAL CLADDING SYSTEM - TYPE D, 'PITTSBURGH' SEAM
- 37 BELOW-GRADE VAPOR RETARDER, TYP. BELOW INTERIOR SLABS
- 38 MILLWORK, REF. FLOOR PLANS & INTERIOR ELEV.
- 39 ACOUSTIC INSULATION PANEL
- 40 OPEN/ OPENING
- 41 OVERHEAD DOOR, REF. DOOR SCHEDULE
- 42 PARTITION WALL, REF. WALL TYPES
- 43 TURNSTILE - TYPE 3 (FULL HT.) REF. SPECIAL EQUIP. PLANS
- 44 CONCRETE OVER METAL DECK, REF. STRUCTURAL
- 45 MANUAL ROLLING SHADE SYSTEM
- 46 PLUMBING FIXTURE, REF. PLUMBING
- 47 PERF. PANEL o/ RUST FINISH STL. FRAMING, REF. RCP & ELEV. DRAWINGS FOR PANEL COLOR & TYPE
- 48 RAILING/ GUARDRAIL
- 49 RAMP
- 50 ROOF/ WALL BEYOND SHOWN DASHED FOR REFERENCE
- 51 SCUPPER/ GUTTER, STEEL PLATE, RUST FINISH
- 52 SCUPPER CRASH PLATE, RUST FINISH
- 53 SKYLIGHT, REF. RCP & ROOF PLAN FOR ADDITIONAL INFO
- 54 PV SYSTEM
- 55 STAIRS
- 56 STEEL BEAM/ JOIST/ TRUSS, RUST FINISH, REF. STRUCT.
- 57 STEEL COLUMN, RUST FINISH, REF. STRUCTURAL
- 58 SIGNAGE
- 59 TUBE STEEL OPEN TRELLIS/ LATTICE, RUST FINISH
- 60 SITE WALL, REF. ARCH. ENLARGED SITE PLAN SHEET ZAS200
- 61 TILT UP CONCRETE WALL, REF. PLANS FOR TYPE
- 62 WALL / BUILDING BEYOND
- 63 OVERLAPPING BENT PLATE, RUST FINISH
- 64 NOT USED
- 65 TRUCK DOCK BUMPER, REF. SPECIAL EQUIP. PLANS
- 66 TRUCK DOCK LEVELER, REF. SPECIAL EQUIP. PLANS
- 67 WATER HARVESTING ELEMENT - REF. LANDSCAPE
- 68 FLOOR DRAIN IN SLOPED SLAB, REF. PLUMBING
- 69 CAST IN PLACE CONCRETE FOOTING - REF. STRUCTURAL
- 70 STEEL ANGLE, RUST FINISH
- 71 ROOF HATCH
- 72 BOOTH, REF. ENLARGED BOOTH DRAWINGS
- 73 S.S. CABLE TRELLIS 10'-0" MAX. ABOVE FIN. GRADE

GENERAL SERVICES ADMINISTRATION		
JONES STUDIO INC 4450 north 12th street - suite 104 phoenix, az 85014 - tel. 602.264.2941		
These drawings and documents were prepared for this project and are instruments of the architect's service. They shall remain the property of the architect, and shall not be reproduced, copied, or used in any other project without the written consent of the architect. The architect shall not be responsible for any errors or omissions in these drawings and documents, and shall not be liable for any damages, claims, or losses resulting from the use of these drawings and documents.		
SECTION / ELEV LEGEND		
(X) BULLET RESISTANT ITEM BR	CONCRETE MASONRY UNIT WALL GLAZING GYPSUM BOARD	METAL CLADDING SYSTEM - TYPE D PAINTED METAL DOOR / INSULATED INFILL PANEL AS OCCURS PERFORATED PANEL, REF. RCP & ELEV. DRAWINGS FOR COLOR & TYPE
CERTIFICATIONS		
REGISTERED ARCHITECT 10862 EDWARD MADISON JONES State of Arizona, U.S.A. EXPIRES 06.30.11		
KEY PLAN		
REVISION NOTES		
MARK	DATE	DESCRIPTION
1	02/01/10	ADDENDUM #1
2	02/12/10	ADDENDUM #2
3	06/28/10	DESIGN CLARIFICATIONS
ADDENDUM DELTA TYPES		
ISSUED BY ADDM. SKETCH OR BY RE-ISSUED SHEET ISSUED BY ADDM. NARRATIVE (TEXT ONLY) ISSUED BY ADDM. RESPONSE TO BORDER QUESTION ONLY		
GRAPHIC SCALE		
000 4' 16' 2' 8' 20'		
CONTRACTORS		
A/E CON. NO.	GS-09P-1DKT-C-0005	
A/E TASK NO.		
CONS. CONTR.		
CONS. WORK		
PRIME A/E	JONES STUDIO, INC.	
SUB A/E		
CONSTR. CON.		
NAME	MARIPOSA LAND PORT OF ENTRY	
STREET	150 NORTH MARIPOSA ROAD	
CITY/ST/ZIP	NOGALES AZ 85621-3205	
BUILDING NO.	A2XXXXBB	
OTHER		
BUILDING NOS.		
FACILITY CODE	BB	
PROJECT TITLE	MARIPOSA LPDE EXPANSION & MODERNIZATION - PHASE 2-PHASE 4	
PROJECT DESCRIPTION	DEMOLITION OF THE EXISTING PORT & CONSTRUCTION OF A NEW, EXPANDED PORT	
PROJECT NO.	NAZ00001	
GSA PM	QUINN DONOVAN	
SUBMISSION DATE	01/04/2010	
SUB. DATE		
DRAWING TITLE	MOCKUP WALL SECTIONS	
FILE NAME	Z-AS434-NAZ00001.DWG	
FLOOR NO.	01	
DRAWN BY	DATE DRAFTED: 01/03/2010	
CHECKED BY	SHEET SIZE: 30 X 42	
DRAWING NO.	42 AS434	
PACKAGE DISC TYPE SHEET NO.		

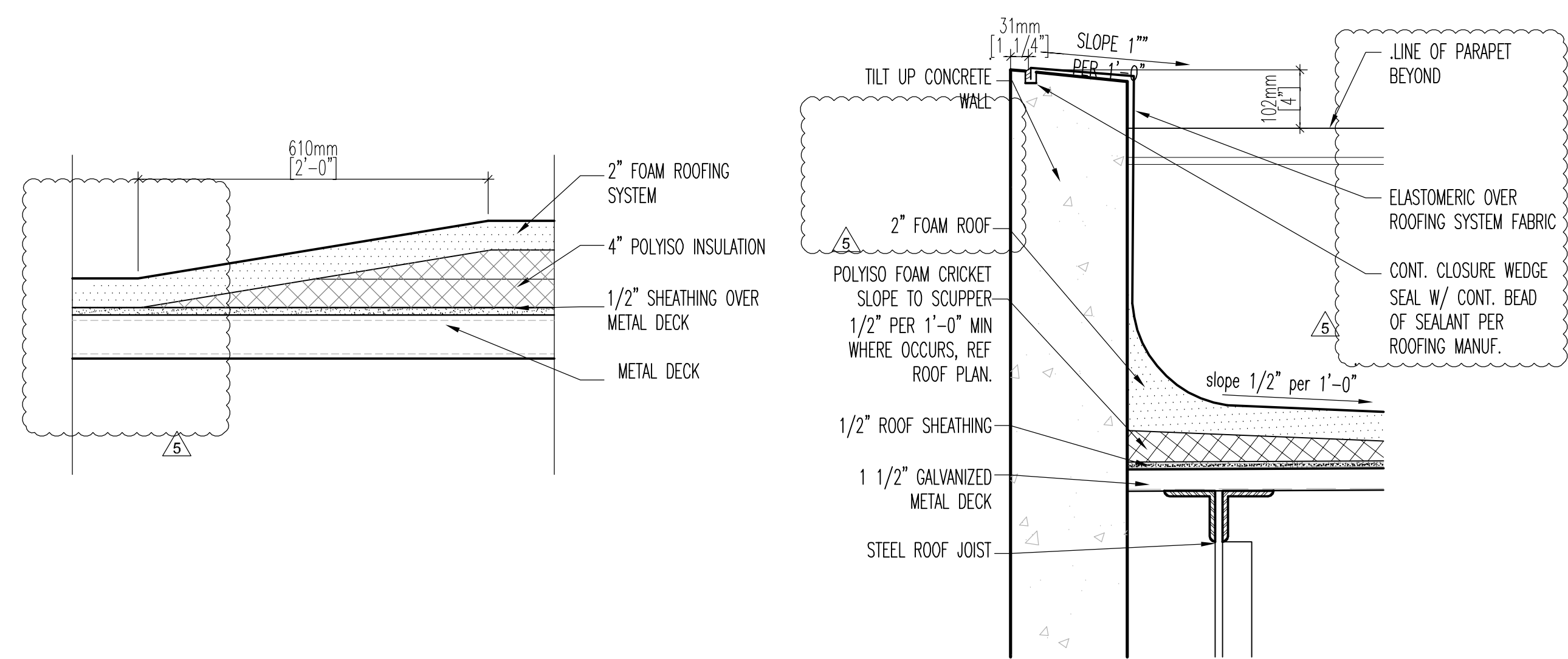

roof insulation transition taper 5
1 1/2" = 1'-0"

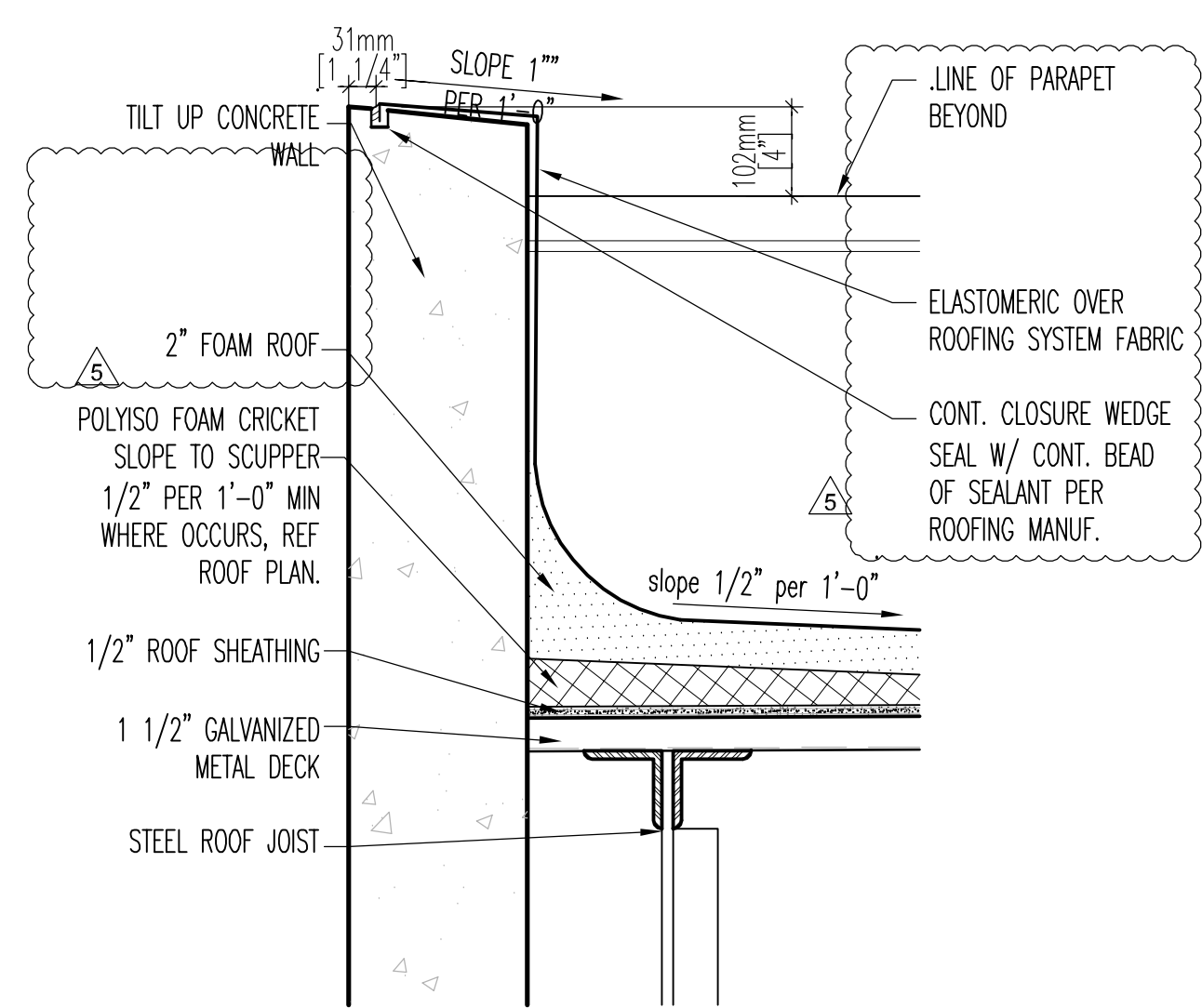

typ. parapet @ tilt up wall 4
1 1/2" = 1'-0"

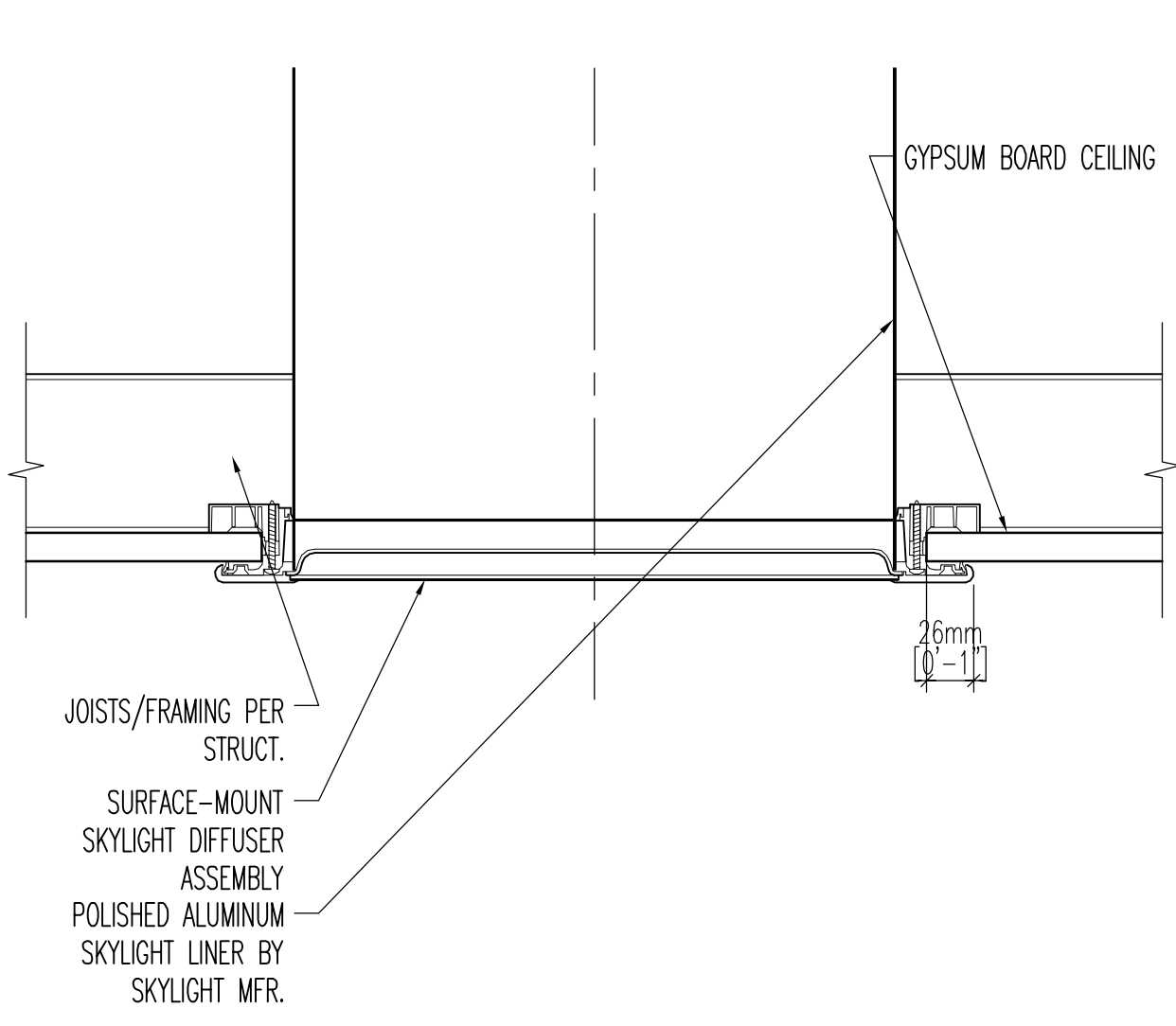

skylight diffuser @ gyp. bd. ceiling 3
3" = 1'-0"

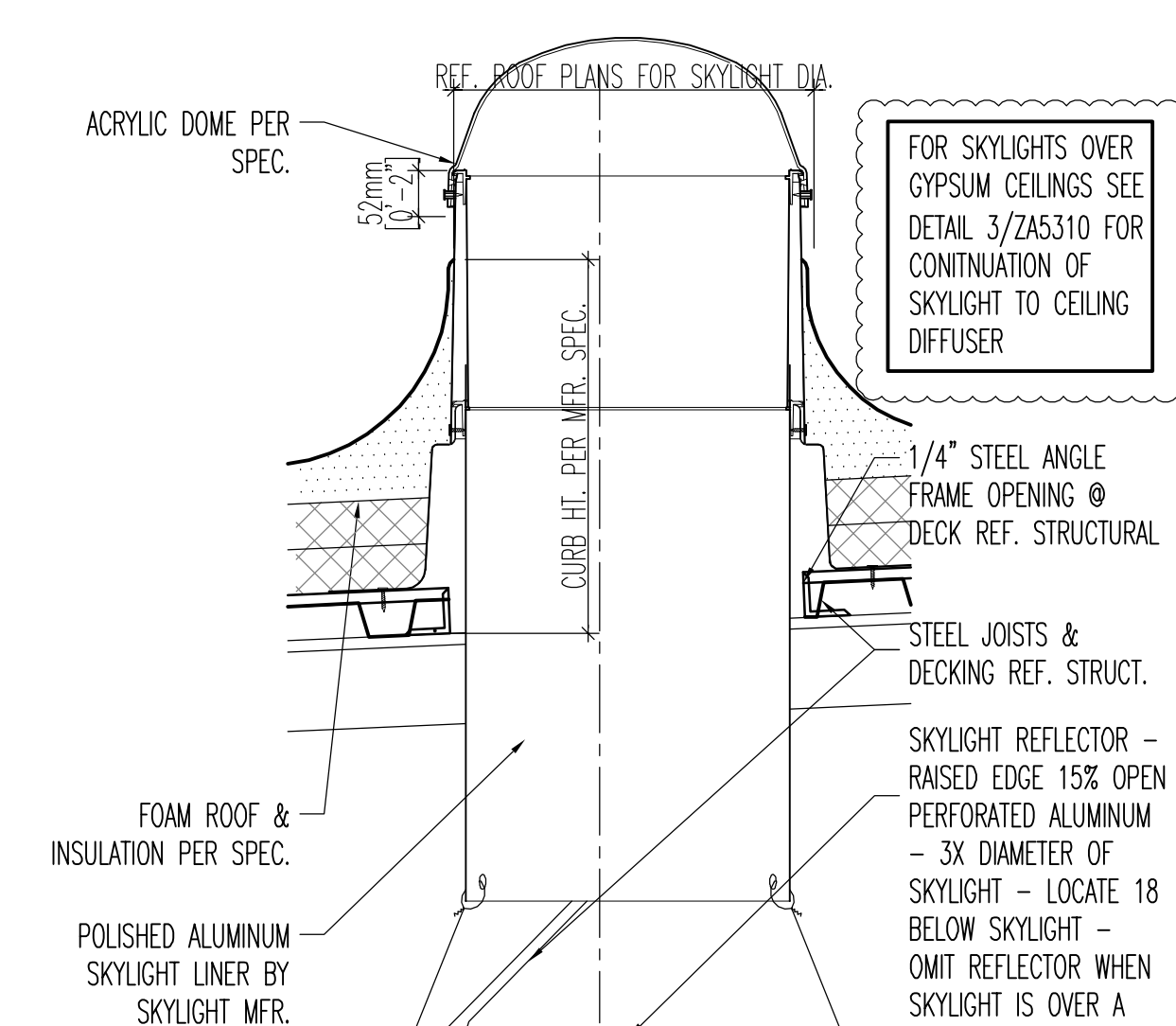

skylight section 2
1-1/2" = 1'-0"

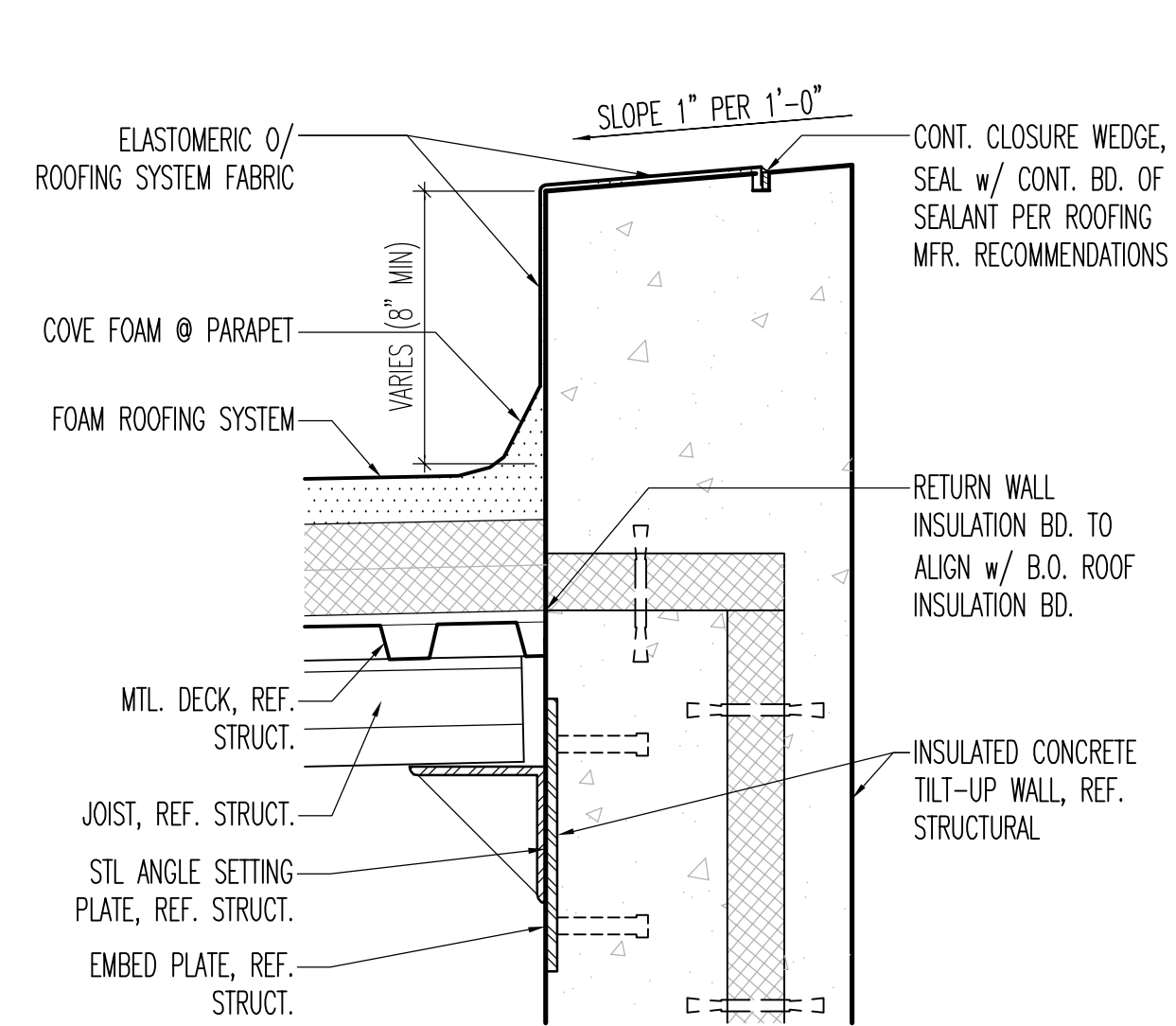

typ. parapet @ insulated conc wall 1
1-1/2" = 1'-0"

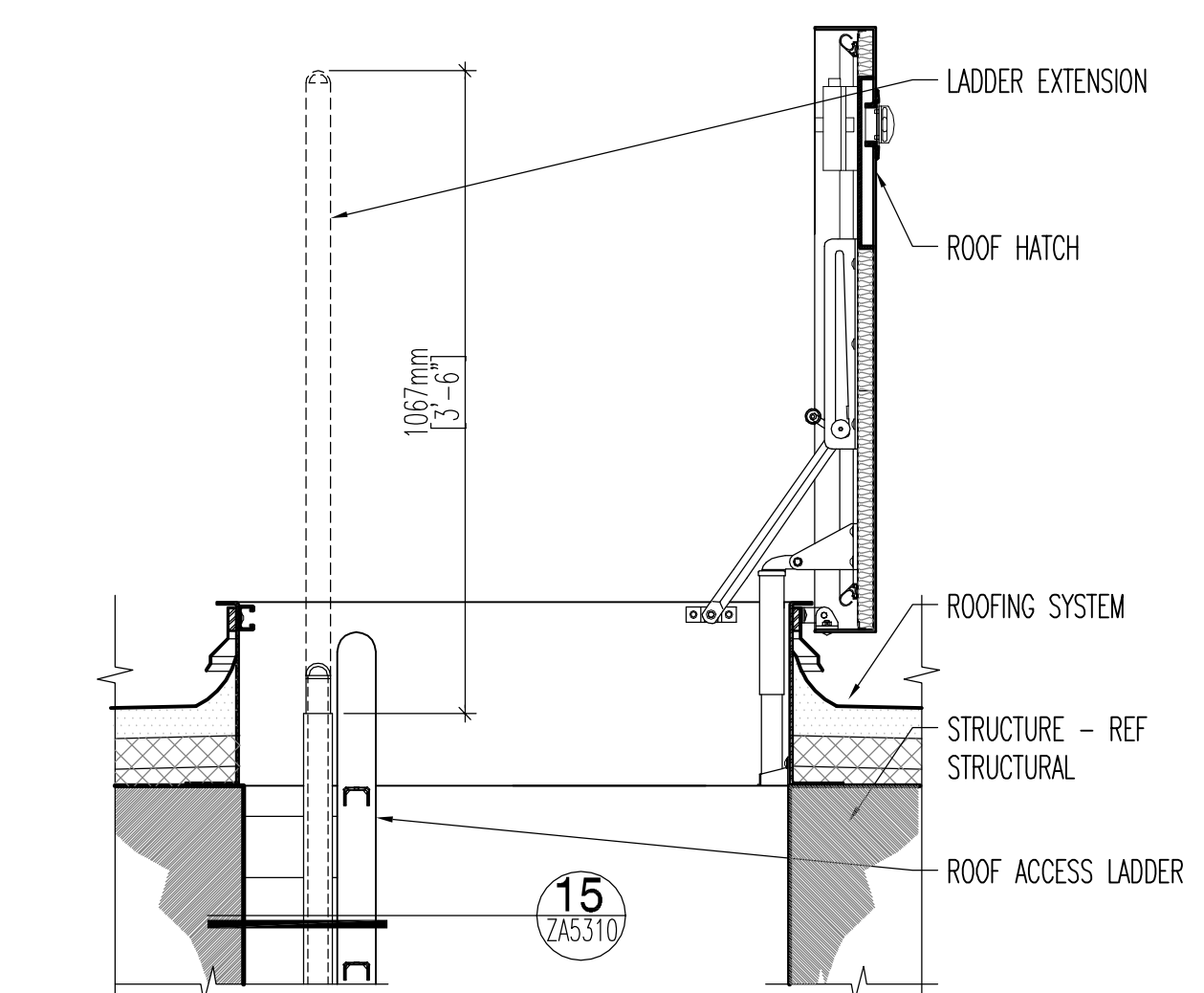

roof access hatch 10
1" = 1'-0"

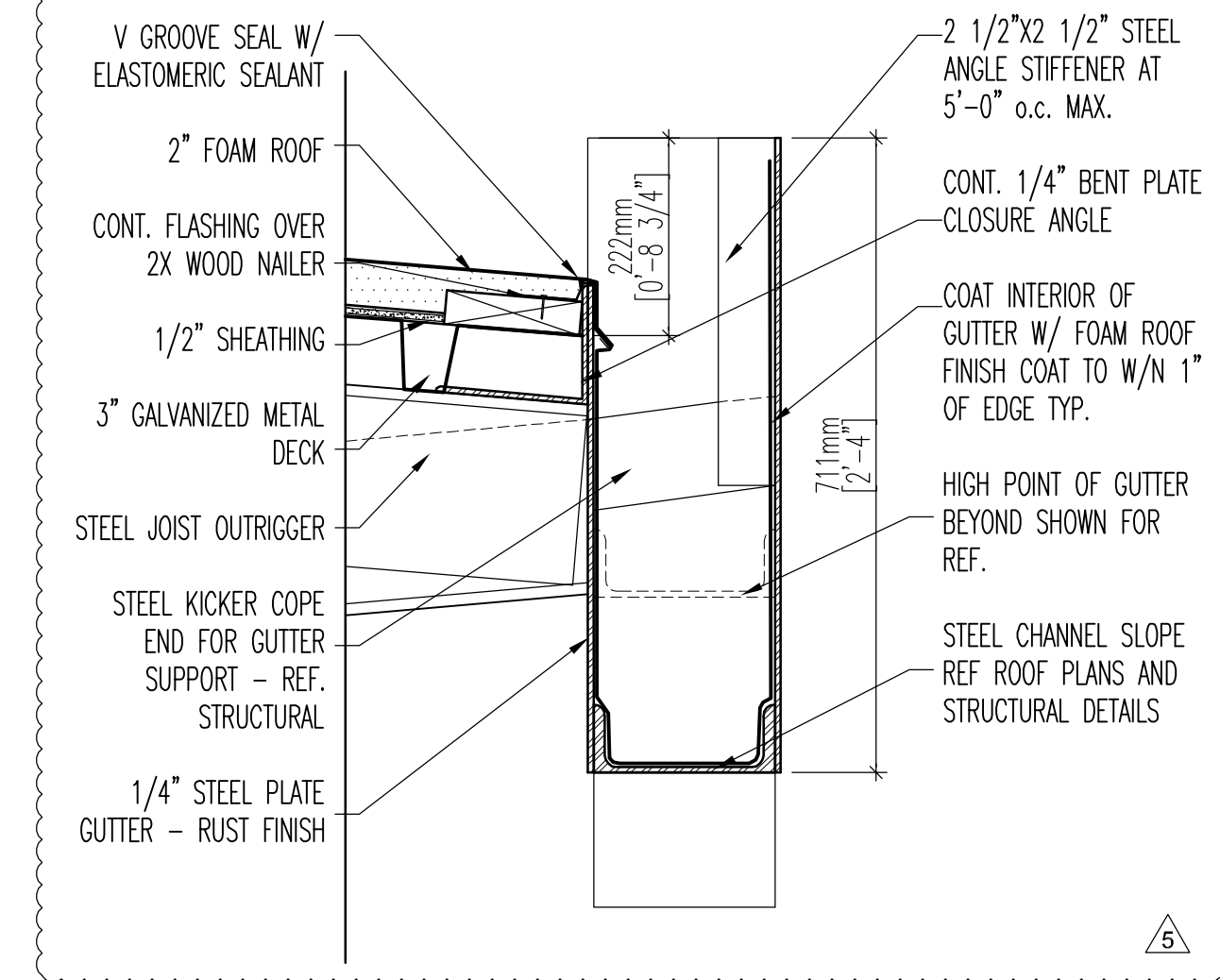

pov secondary canopy gutter 9
3" = 1'-0"



exposed metal panel corner 7
6" = 1'-0"

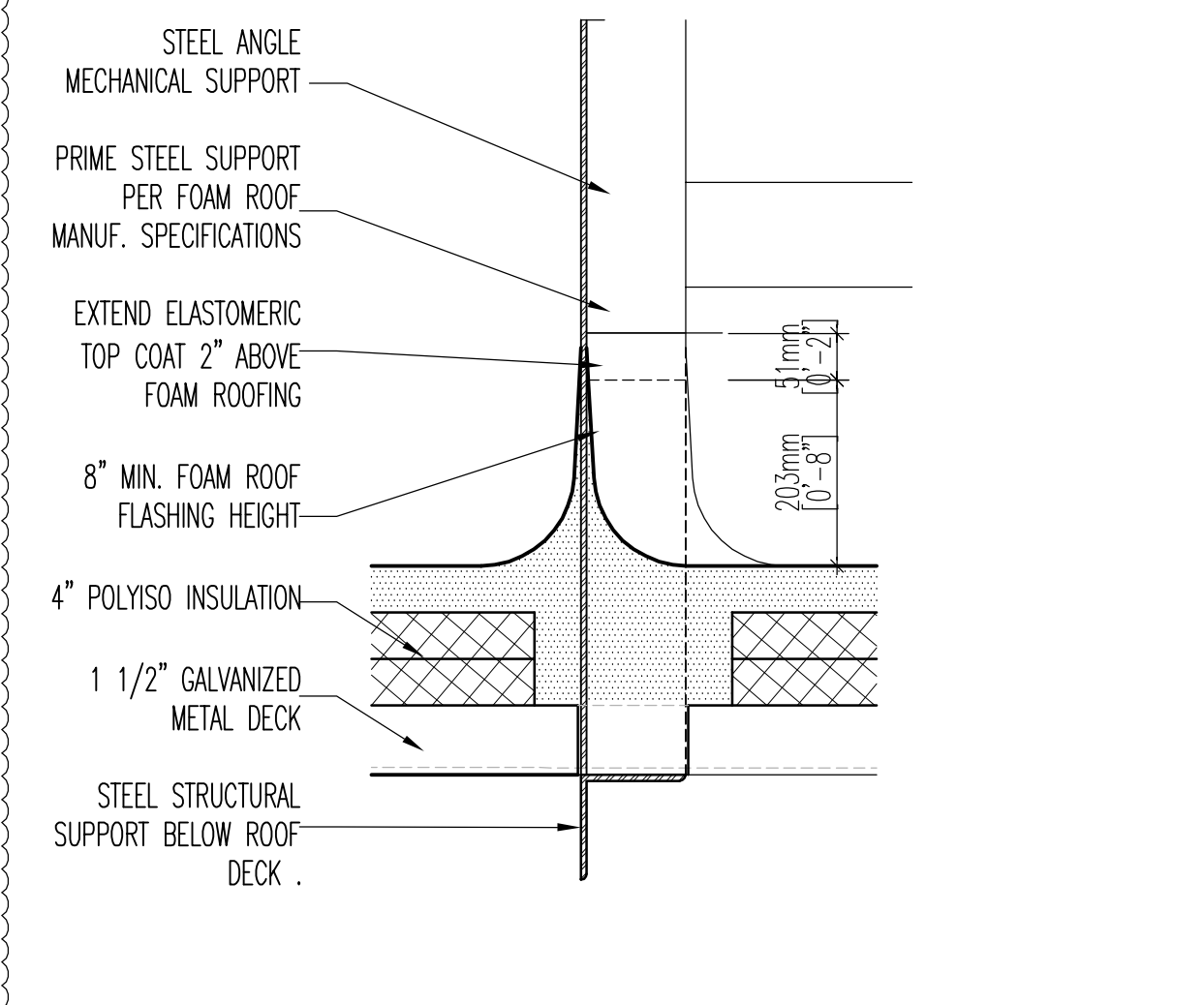

typ. support detail at foam roofing 6
1 1/2" = 1'-0"

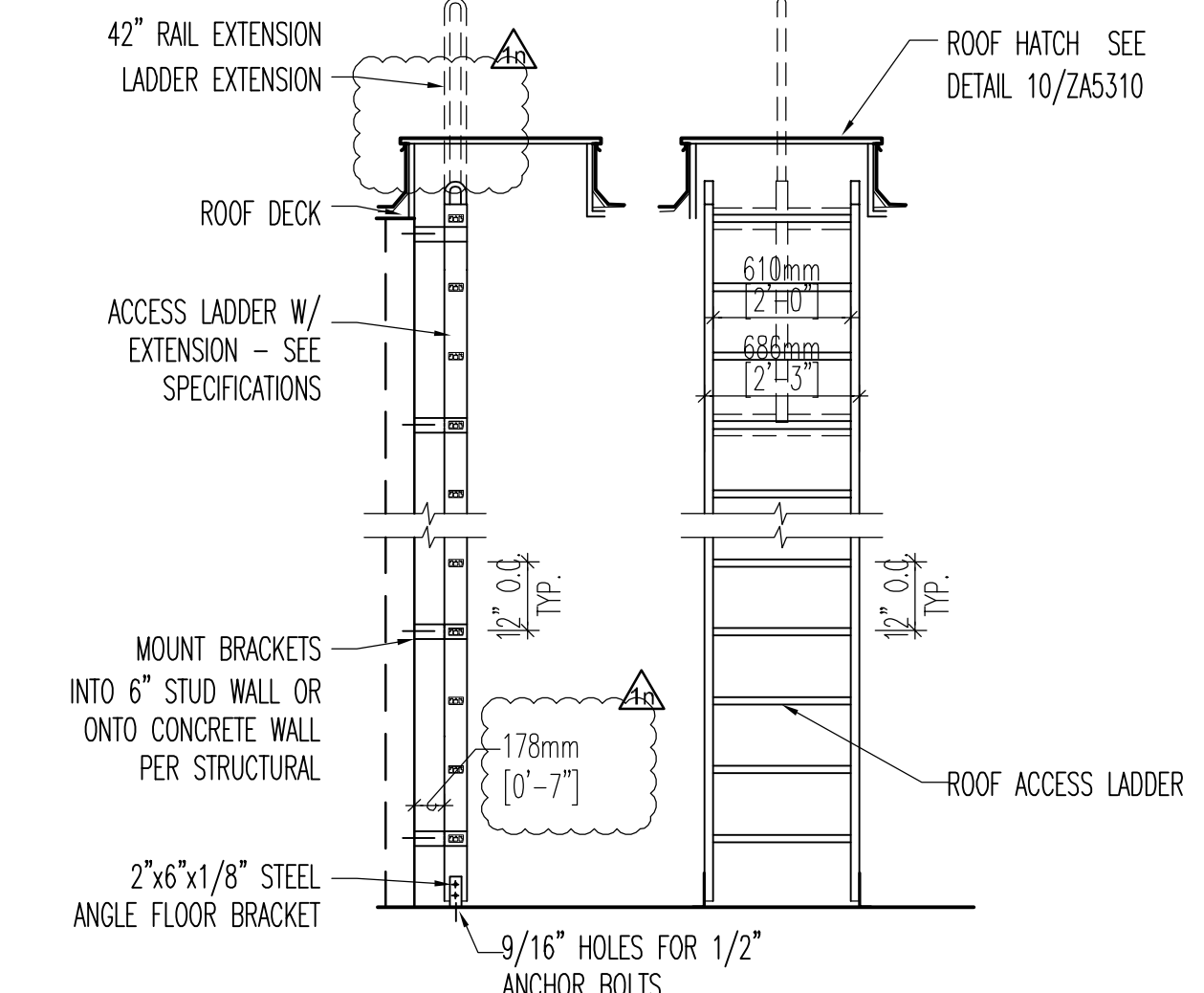

roof access ladder 15
3/8" = 1'-0"

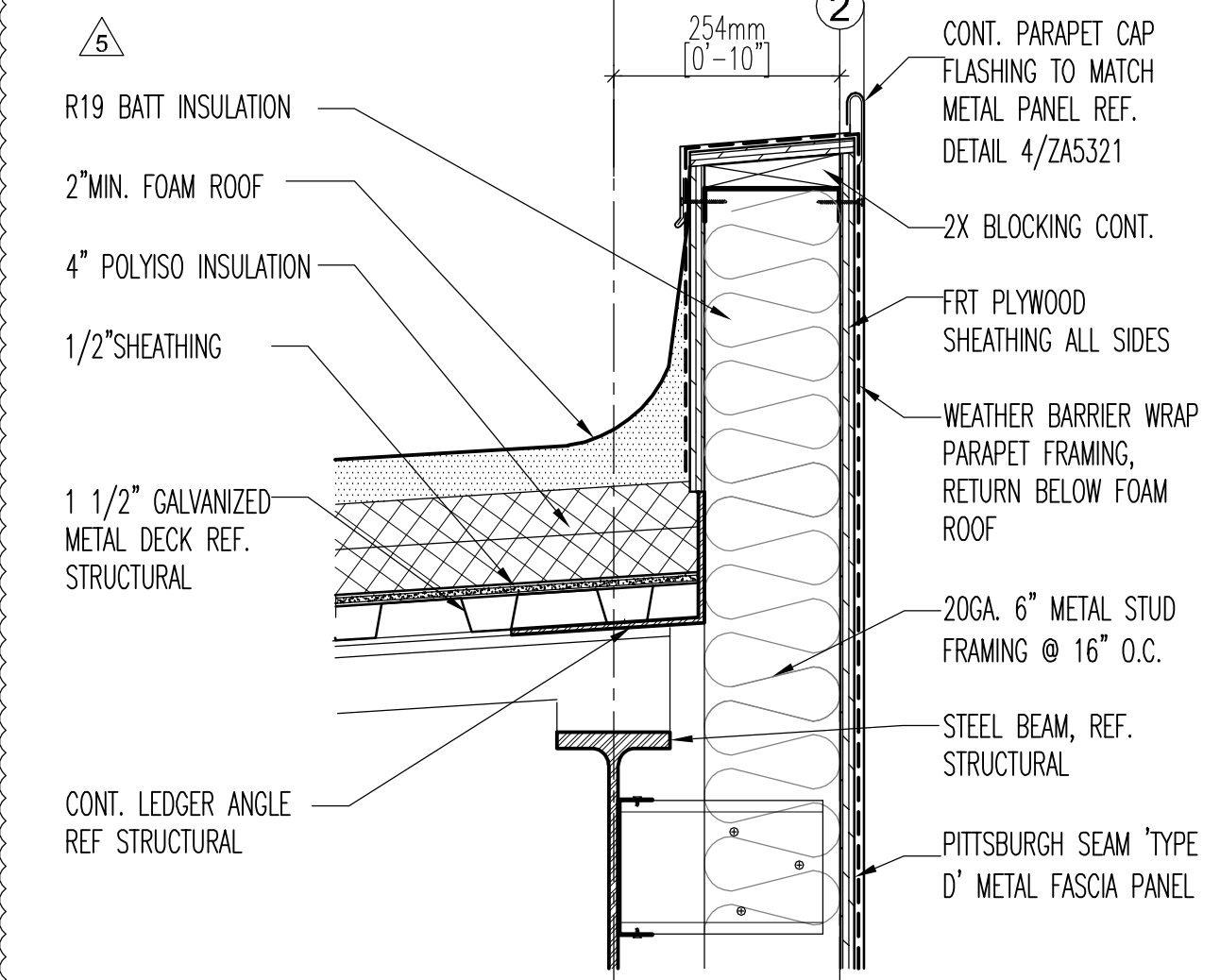

metal stud foam roof parapet 14
1 1/2" = 1'-0"

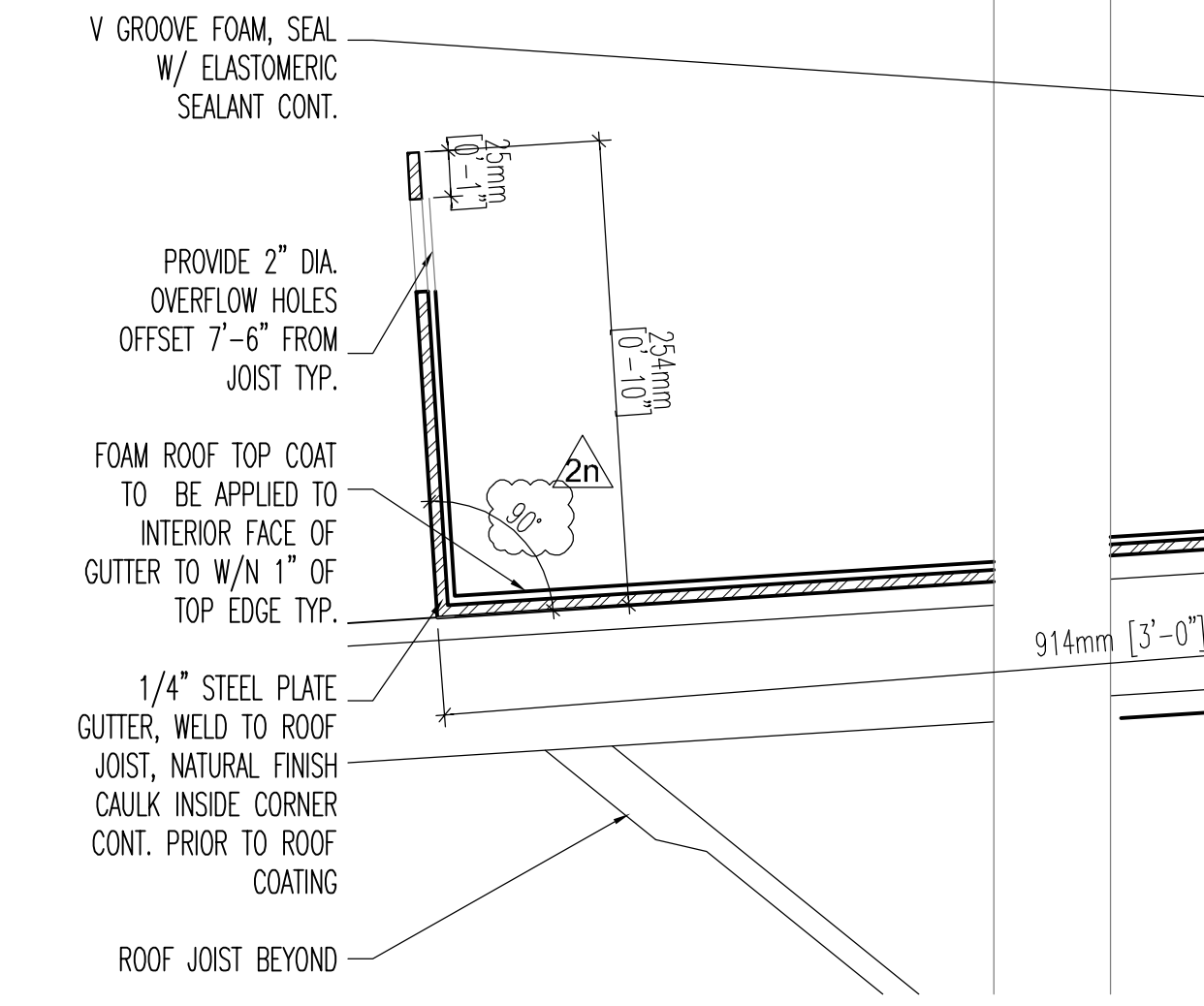

bent plate gutter at insulated foam roof 12
3" = 1'-0"

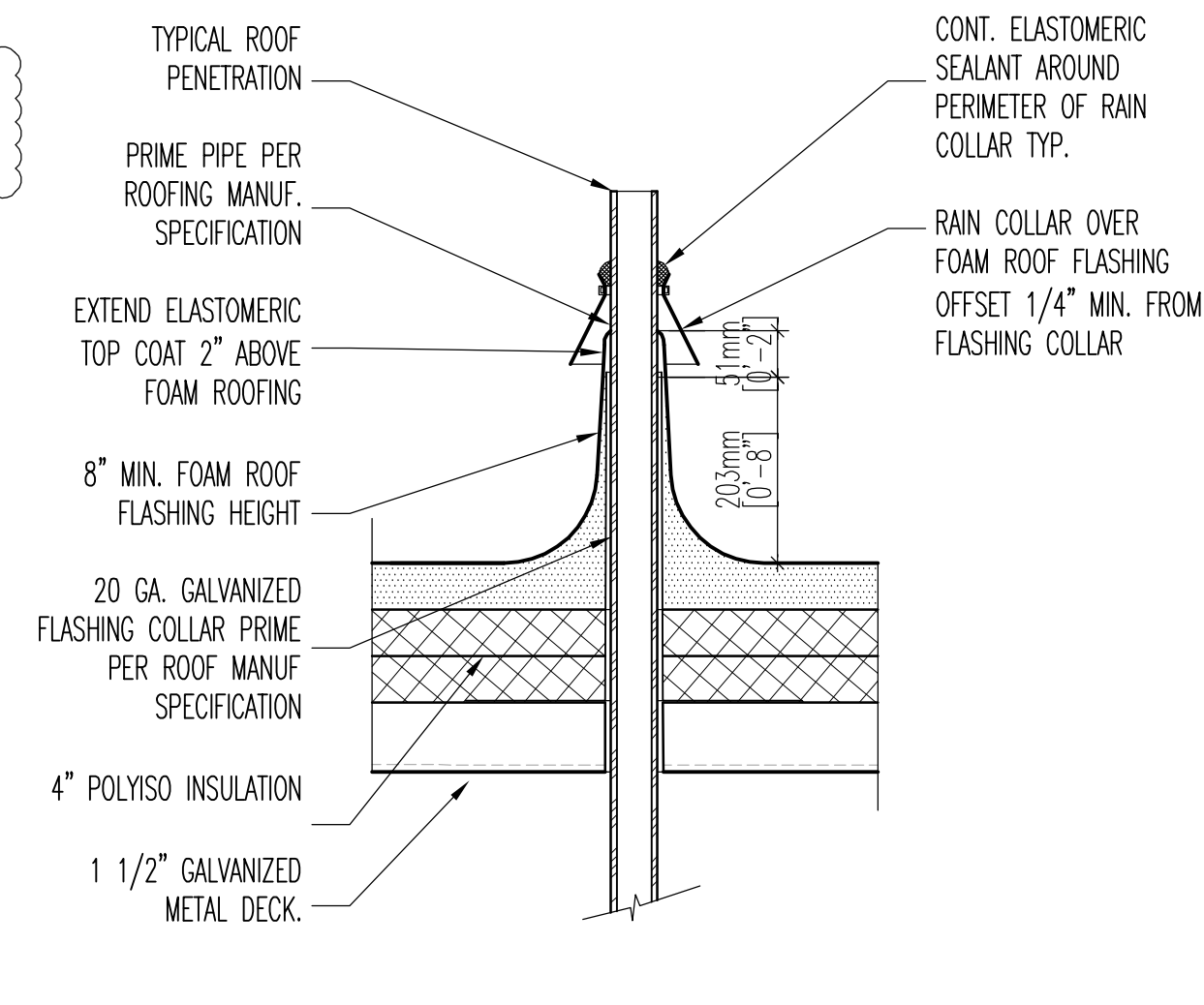

vent penetration at foam roofing 11
3" = 1'-0"

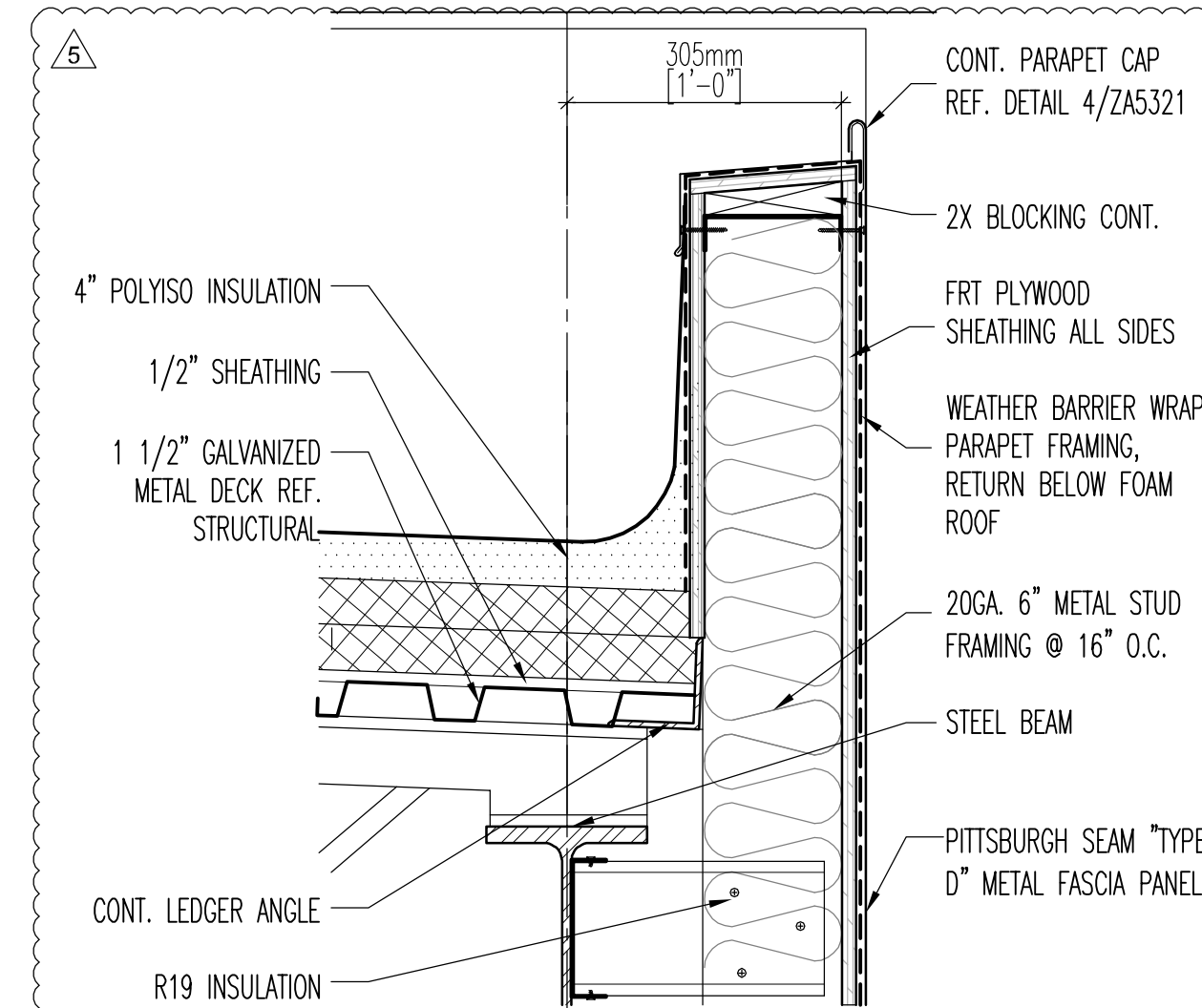

metal stud foam roof parapet 20
1 1/2" = 1'-0"

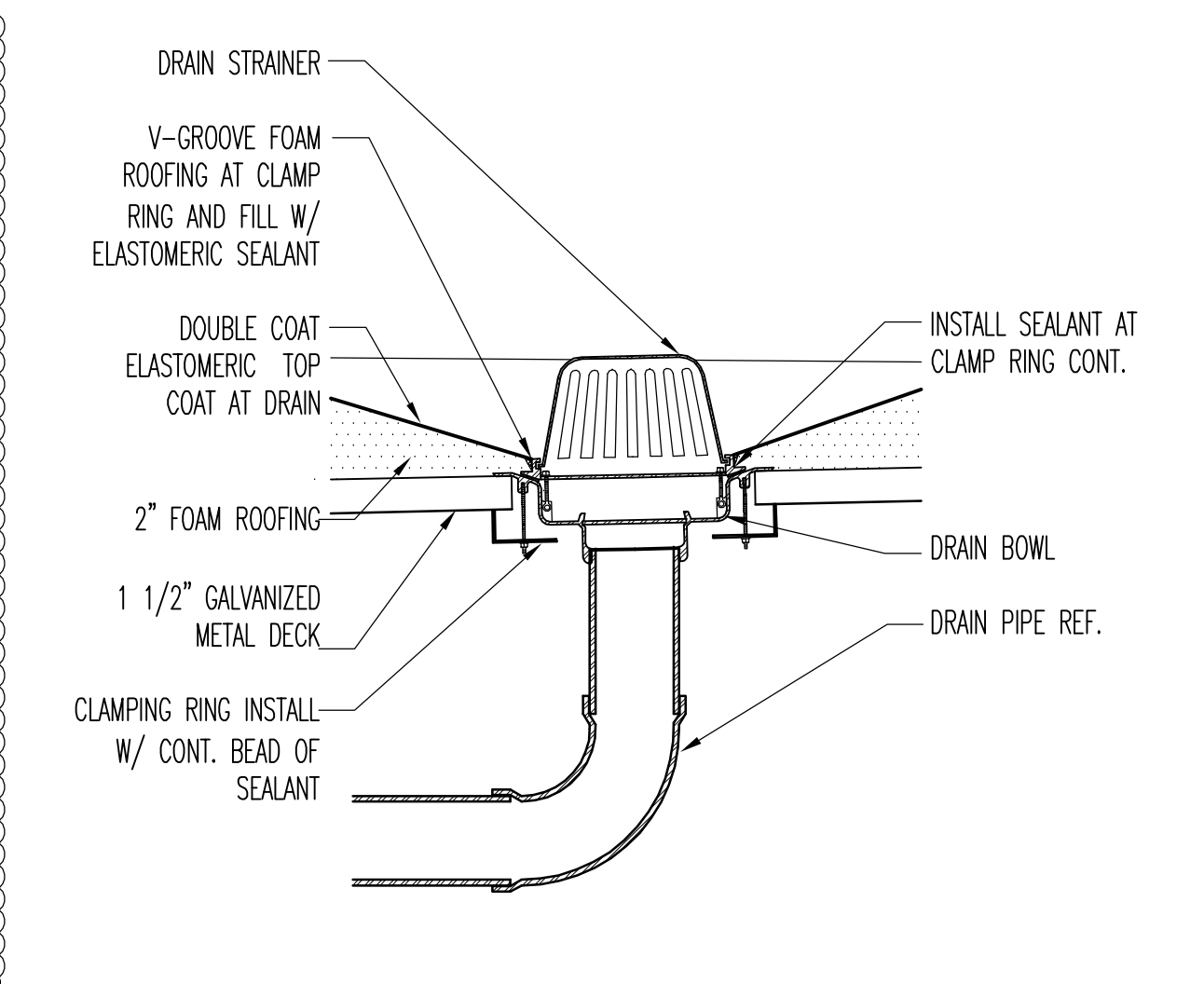

typ. roof drain 19
1" = 1'-0"

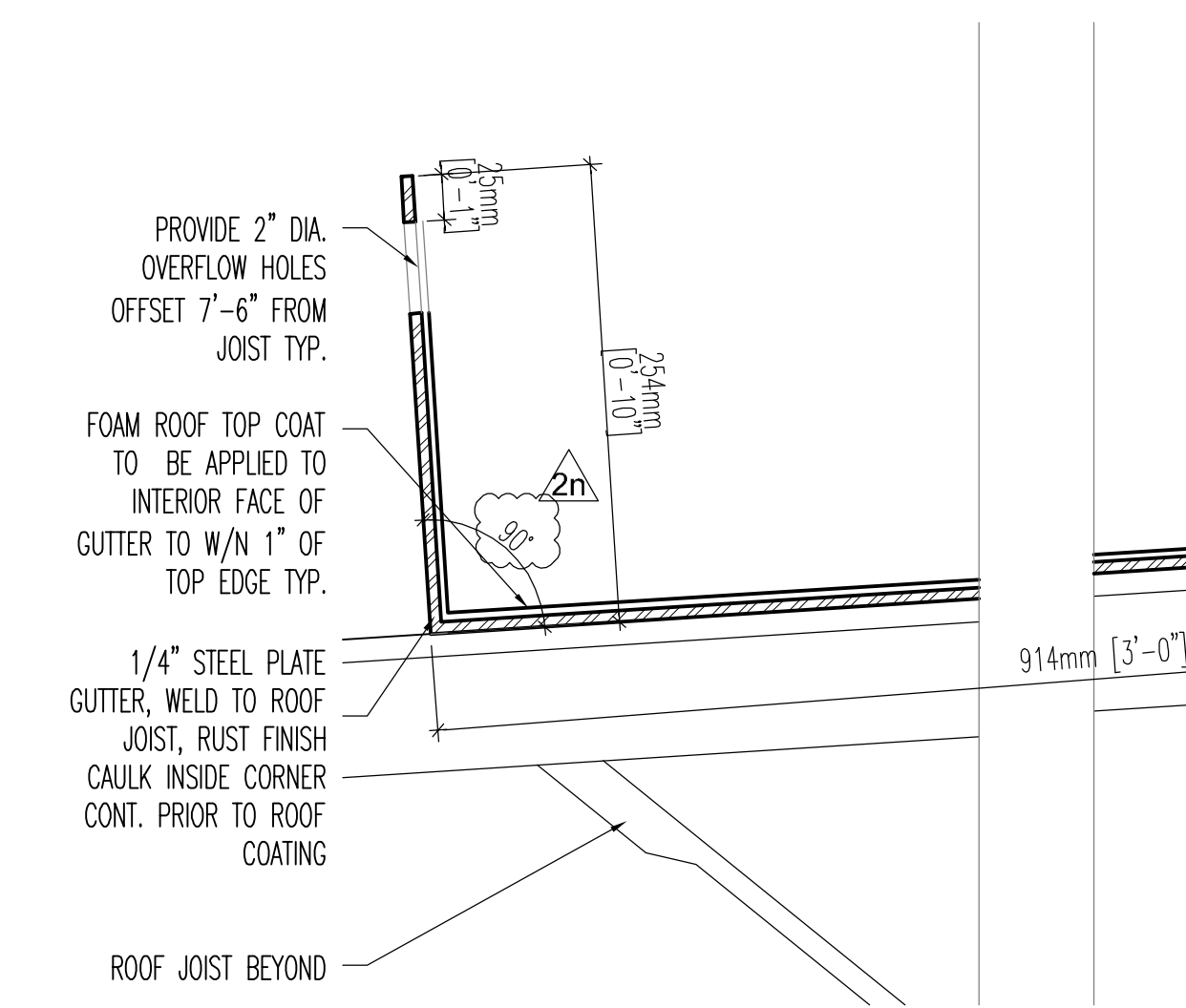

bent plate gutter at non-insulated roof 17
3" = 1'-0"

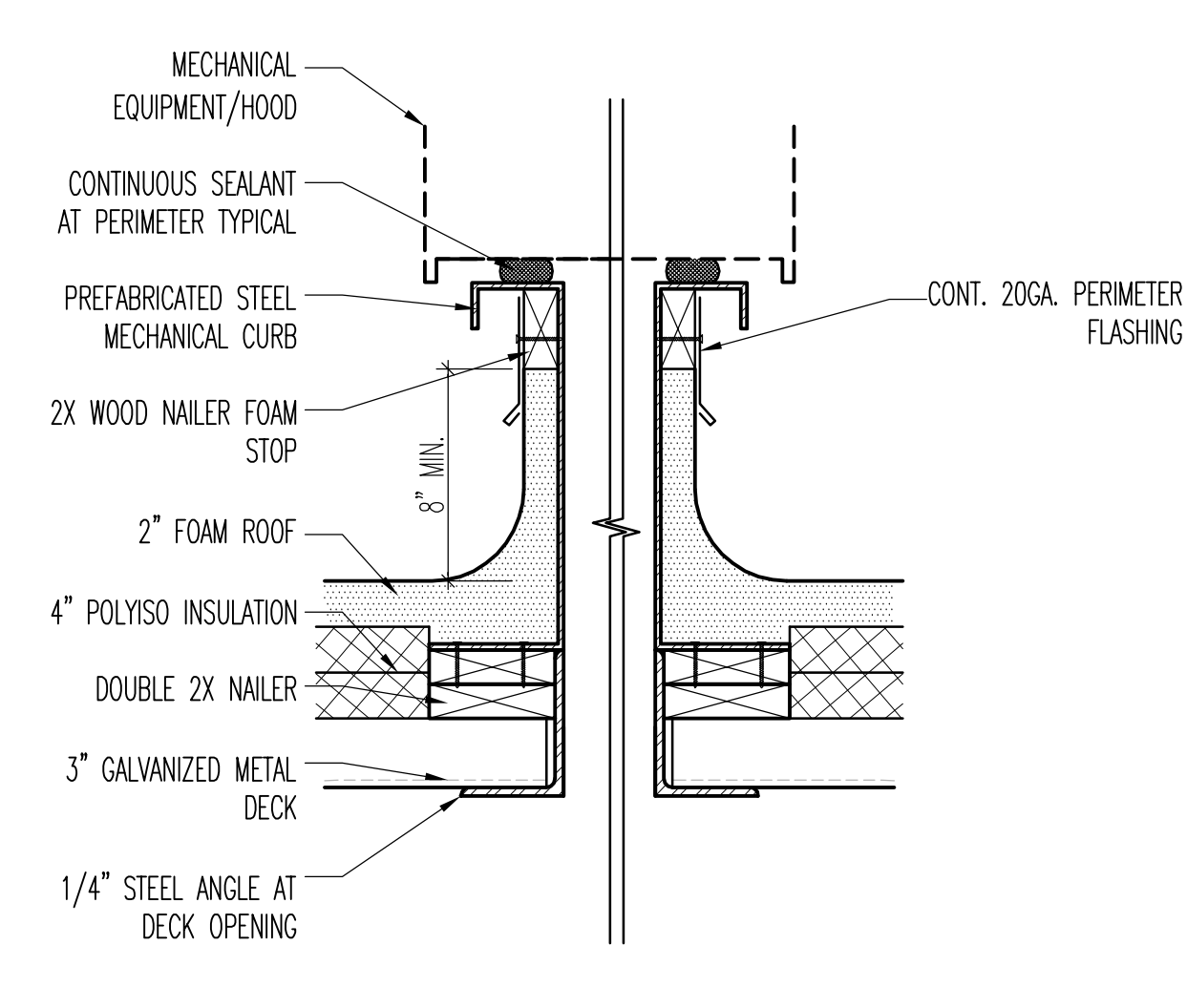

typ. pre-manuf. curb at foam roofing 16
3" = 1'-0"

GENERAL SERVICES ADMINISTRATION

GSA

JONES STUDIO INC

4450 north 12th street - suite 104
phoenix, az 85014 - tel. 602.264.2941

These drawings and documents were prepared for the project and are the property of the architect. No part thereof shall be copied, reproduced, distributed, used by the owner or by others or any person without the written consent of the architect. The architect shall be held responsible for the accuracy of the drawings and shall not be held responsible for any errors or omissions. The architect shall be held responsible for the accuracy of the drawings and shall not be held responsible for any errors or omissions. The architect shall be held responsible for the accuracy of the drawings and shall not be held responsible for any errors or omissions.

CERTIFICATIONS

REGISTERED ARCHITECT

EDWARD MADISON JONES

U.S. STATE OF ARIZONA

EXPIRES 06.30.11

KEY PLAN

REVISION NOTES

MARK	DATE	DESCRIPTION
△	02/01/10	ADDENDUM #1
△	02/12/10	ADDENDUM #2
△	06/28/10	DESIGN CLARIFICATIONS

ADDENDUM DELTA TYPES

△	ISSUED BY ADMIN. SKETCH OR BY RE-ISSUED SHEET
△	ISSUED BY ADMIN. NARRATIVE (TEXT) ONLY
△	ISSUED BY ADMIN. RESPONSE TO BIDDER QUESTION ONLY

GRAPHIC SCALE

0 4' 16' 2' 8' 20'

CONTRACTORS

A/E CON. NO.	GS-09P-10KT-C-0005
A/E TASK NO.	
CONS. CONTR.	
CONS. WORK	
PRIME A/E	JONES STUDIO, INC.
SUB A/E	
CONSTR. CON.	

BUILDING

NAME	MARIPOSA LAND PORT OF ENTRY
STREET	150 NORTH MARIPOSA ROAD
CITY/ST./ZIP	NOGALES AZ 85621-3205
BUILDING NO.	AXZXXXBB
OTHER BUILDING NOS.	
FACILITY CODE	BB

PROJECT

PROJECT TITLE	MARIPOSA LPOE EXPANSION & MODERNIZATION - PHASE 2-PHASE 4
PROJECT DESCRIPTION	DEMOLITION OF THE EXISTING PORT & CONSTRUCTION OF A NEW, EXPANDED PORT
PROJECT NO.	NAZ00001
GSA PM	QUINN DONOVAN
SUBMISSION	DESIGN CLARIFICATION SET
SUB. DATE	01/04/2010
DRAWING TITLE	DETAILS-ROOF & WALL
FILE NAME	Z-A5310-NAZ00001.DWG
FLOOR NO.	01
DRAWN BY	-
CHECKED BY	-
DRAWING NO.	Z A5310
PACKAGE	DISC. TYPE. SHEET NO.

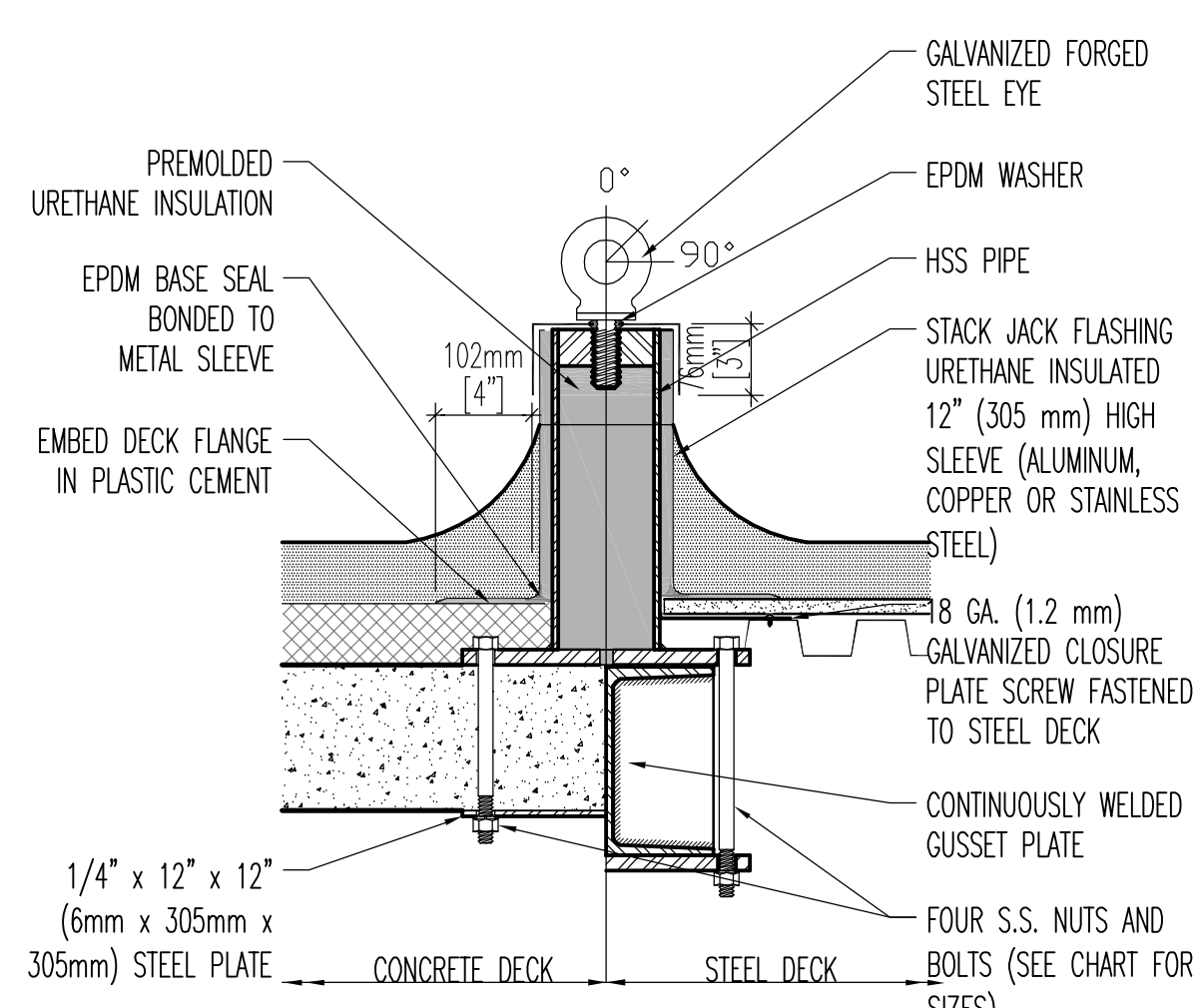

guy wire anchor 5
1 1/2" = 1'-0"

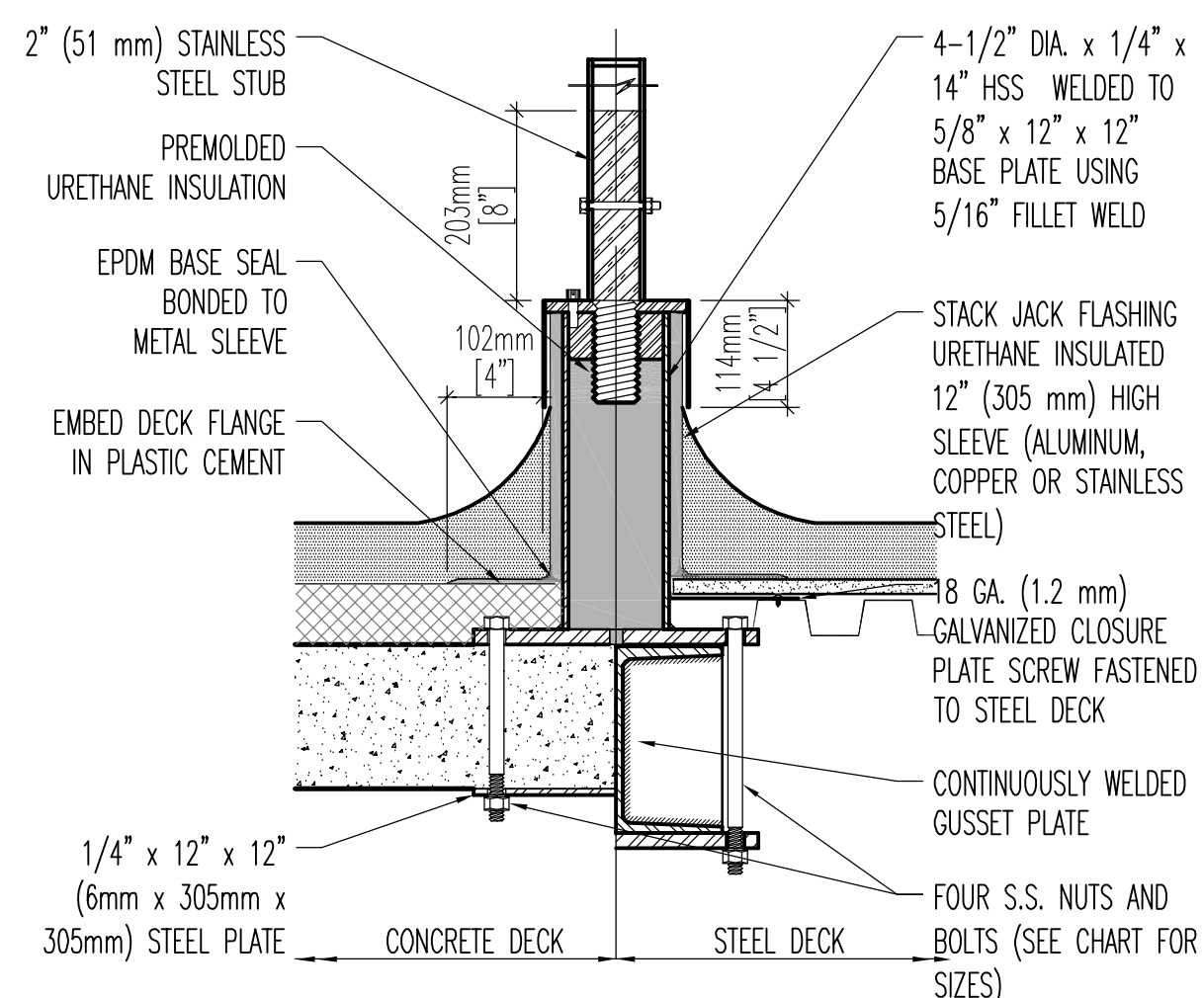

antenna support 10
1 1/2" = 1'-0"

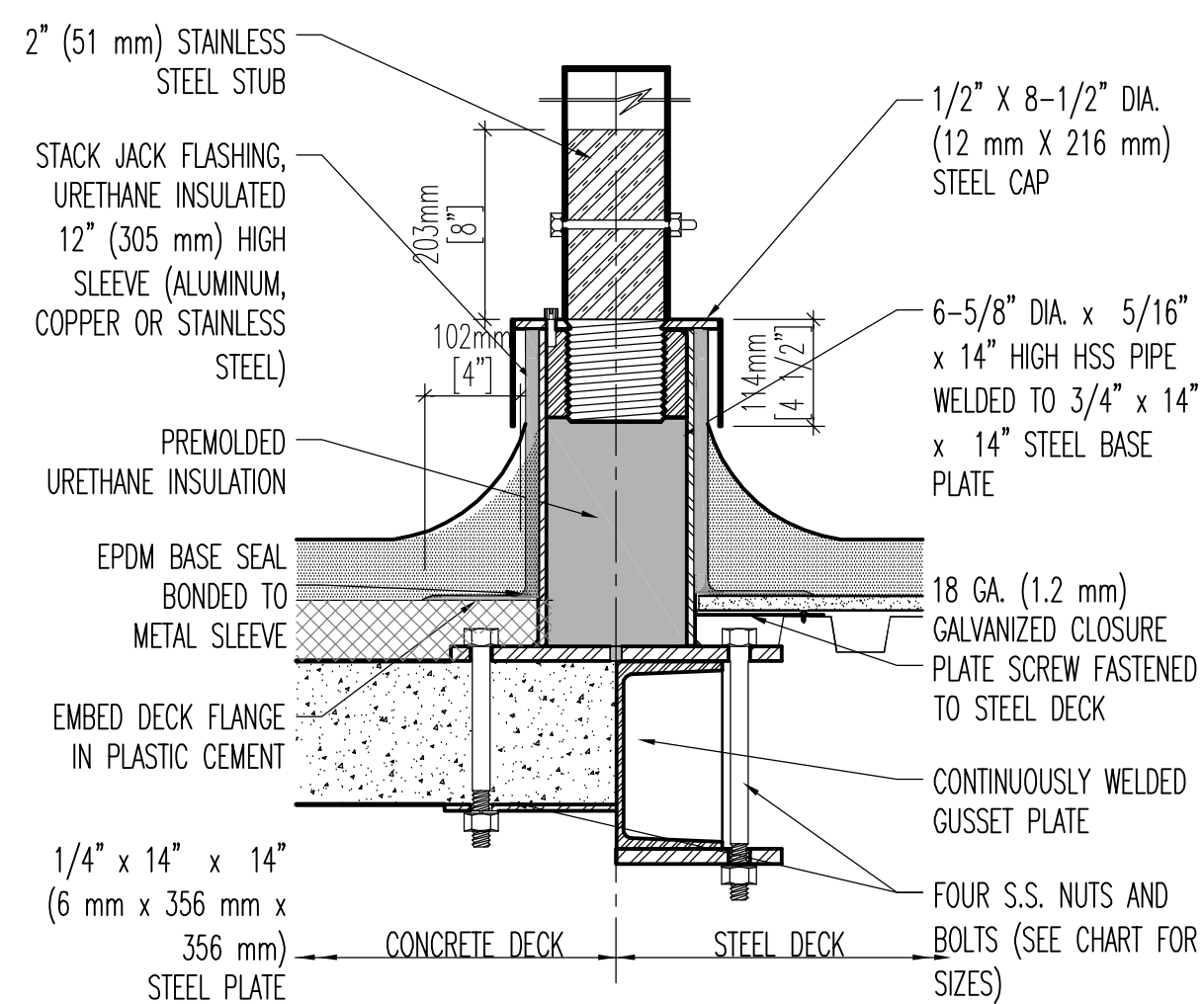

satellite dish support 15
1 1/2" = 1'-0"

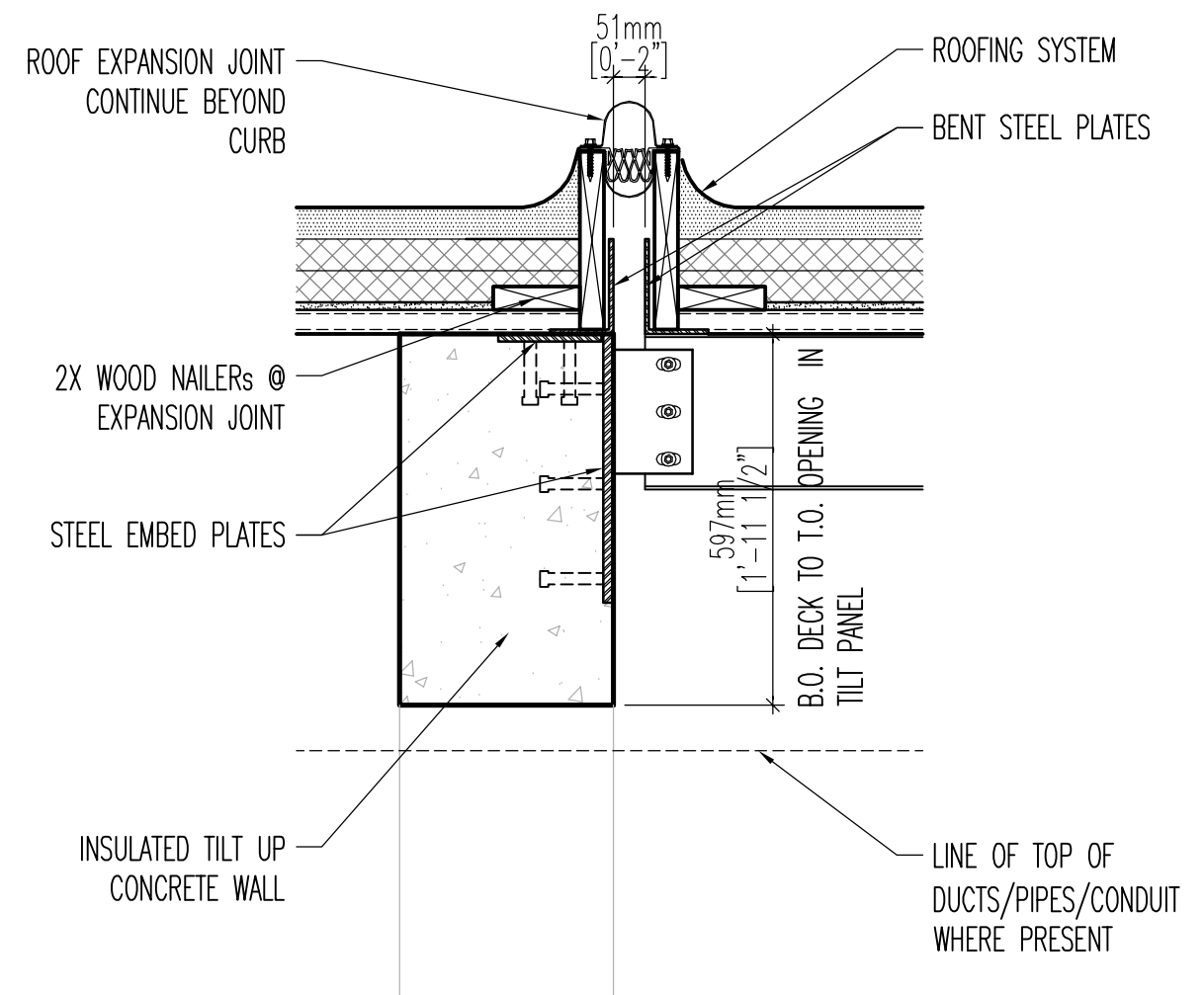

roof expansion joint 20
1" = 1'-0"

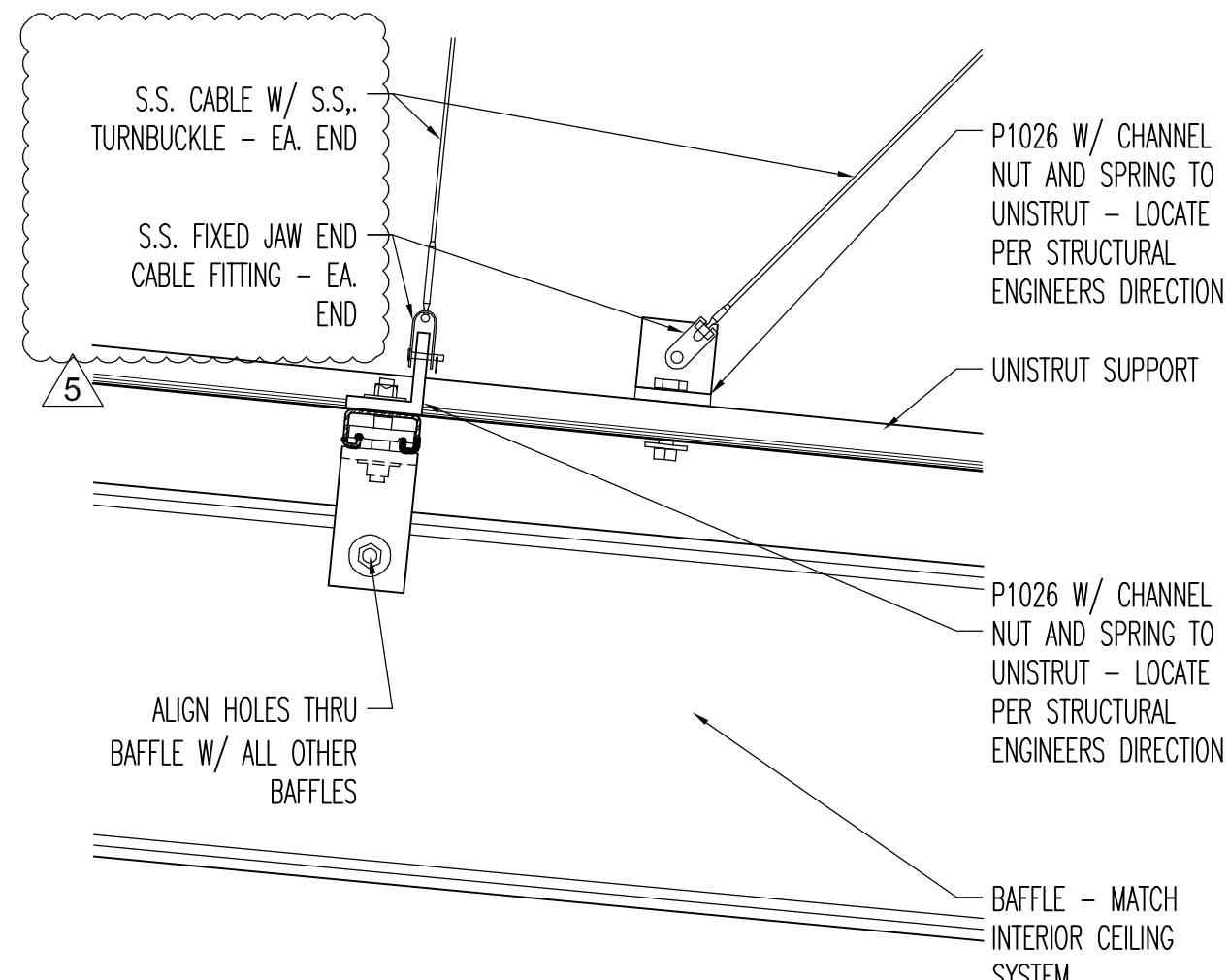

cable to support structure 4
3" = 1'-0"

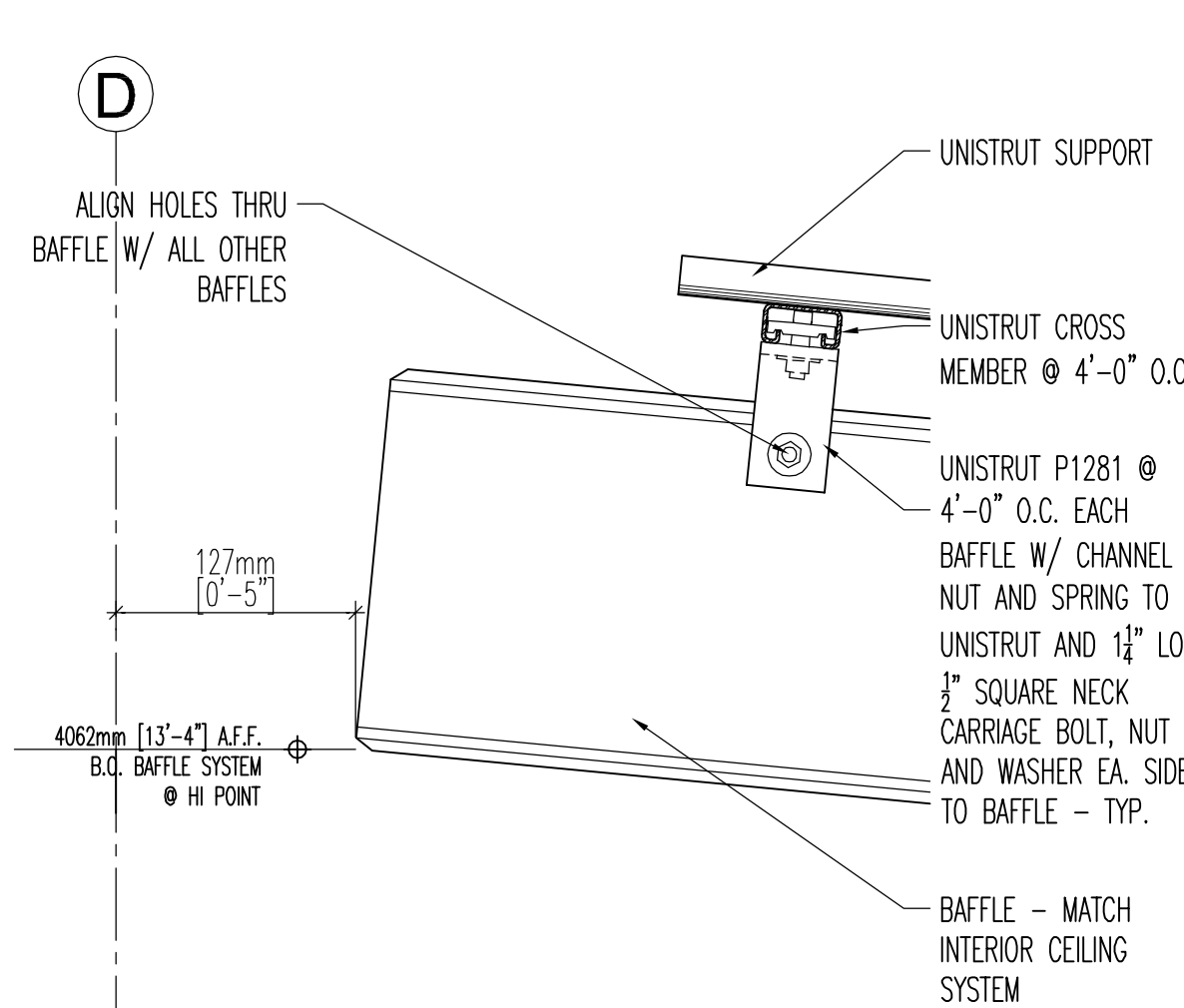

exterior baffle high end 9
3" = 1'-0"

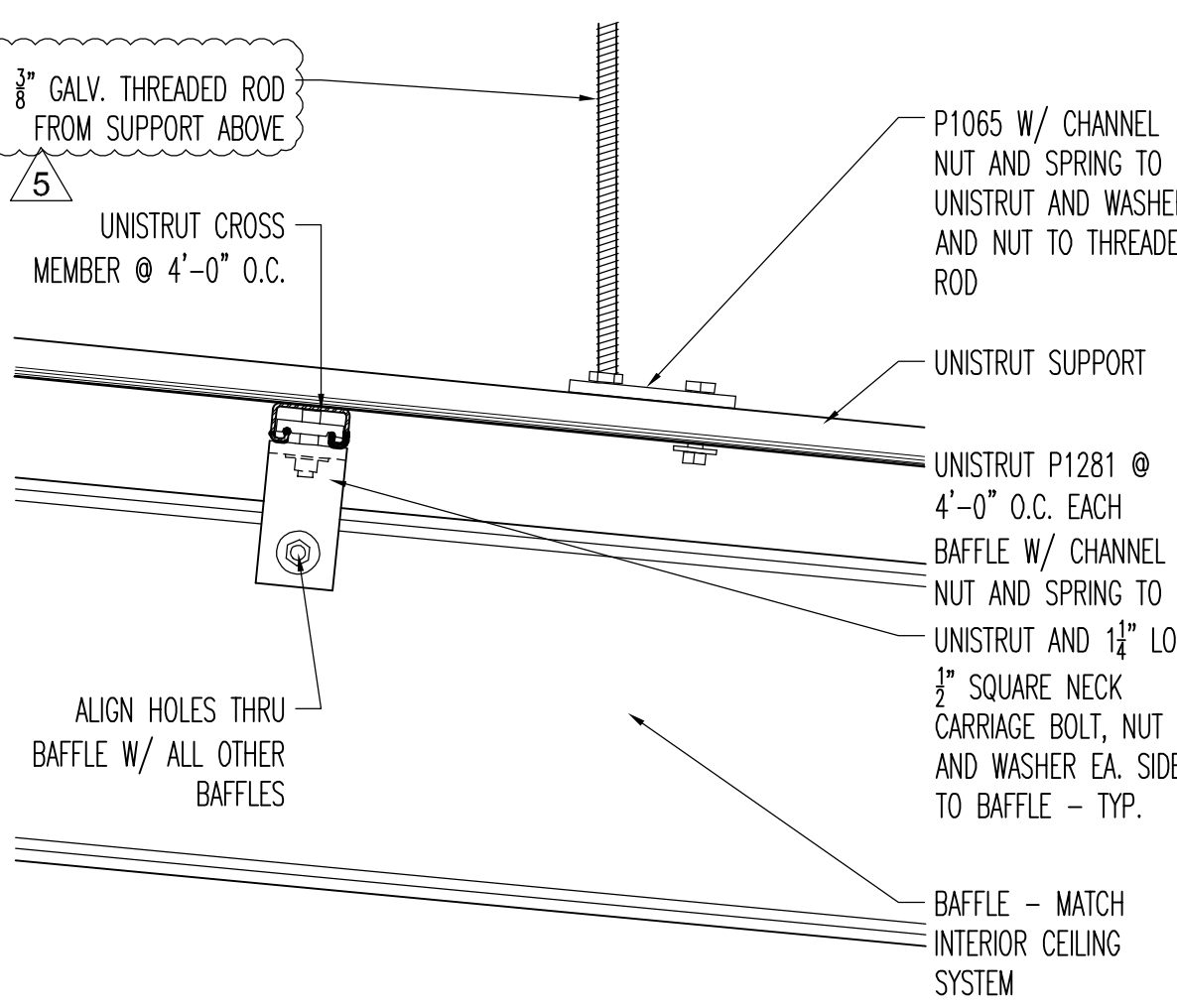

exterior baffle support detail 14
3" = 1'-0"

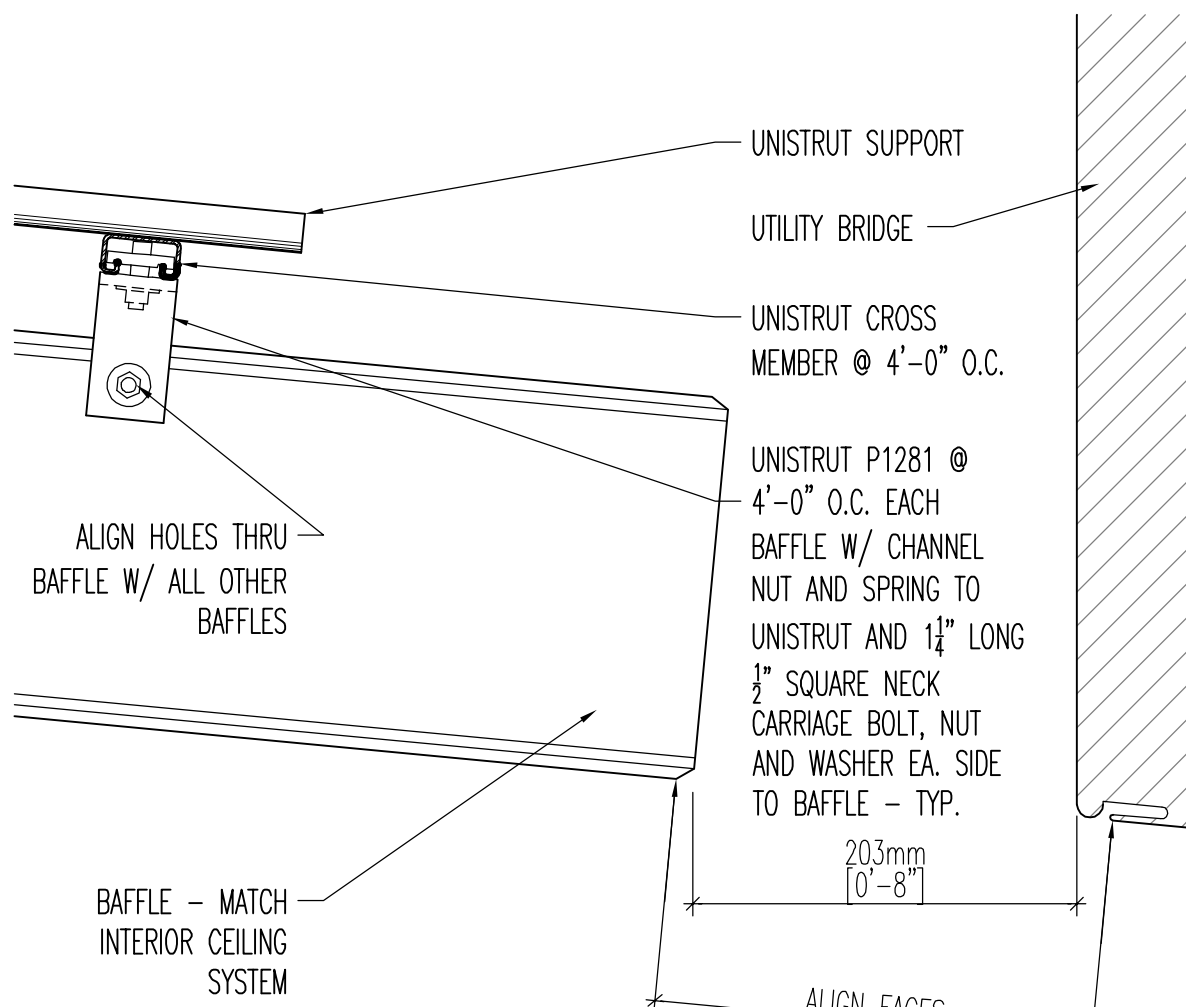

exterior baffle low end 19
3" = 1'-0"

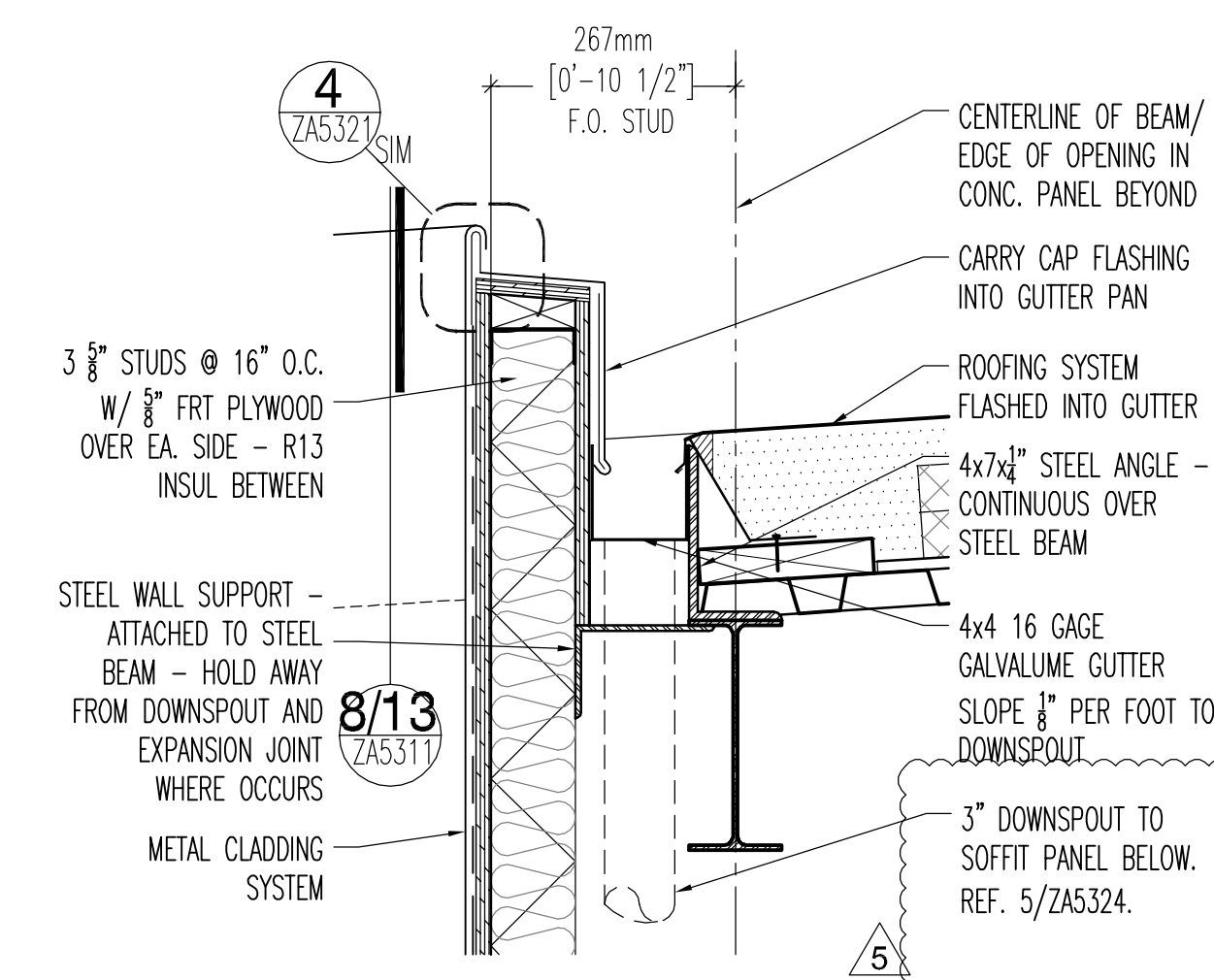

utility bridge gutter & cap 3
1 1/2" = 1'-0"

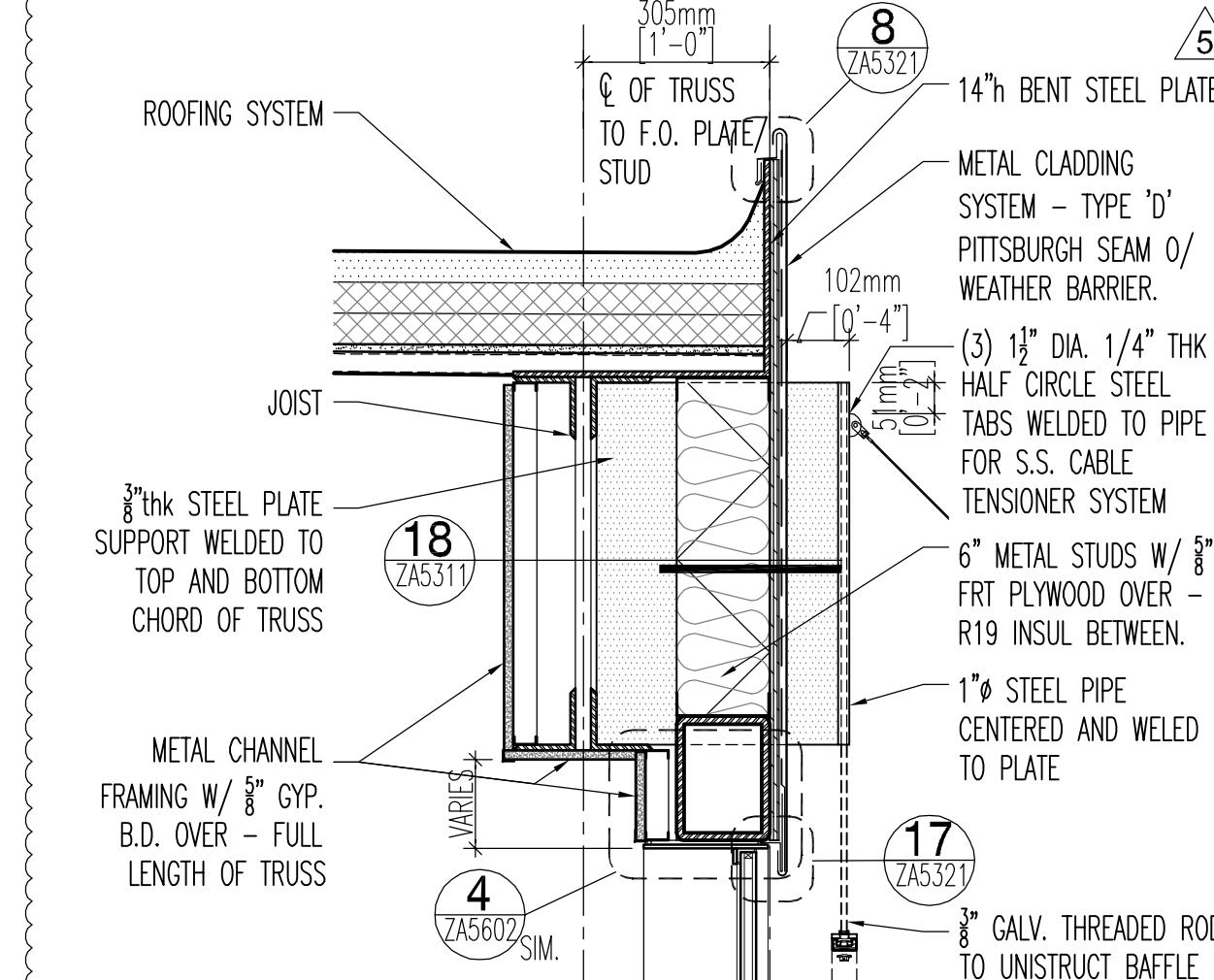

building b utility roof gap 8
1" = 1'-0"

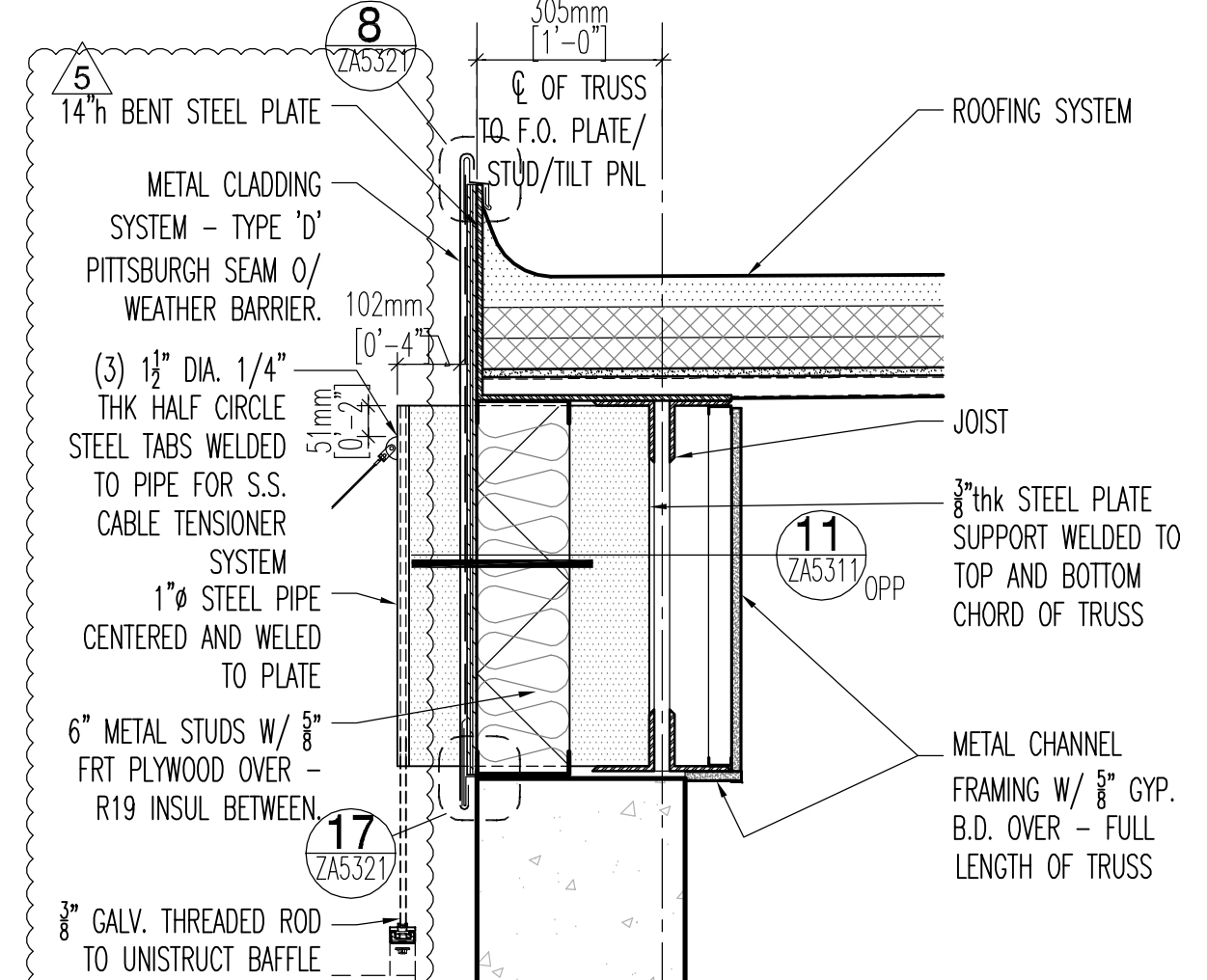

bldg b utility gap roof edge 13
1" = 1'-0"

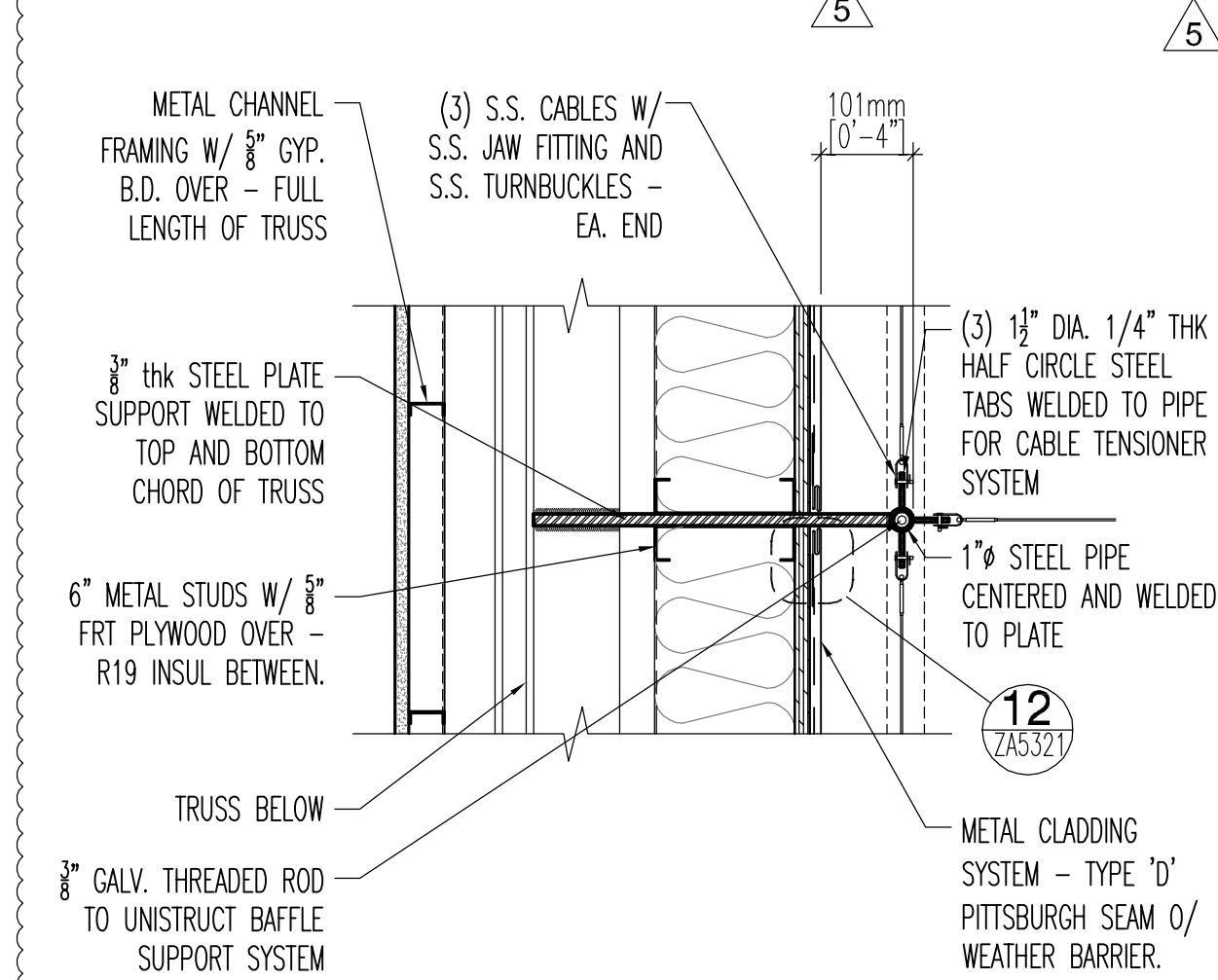

bldg b utility gap ceiling support 18
1 1/2" = 1'-0"

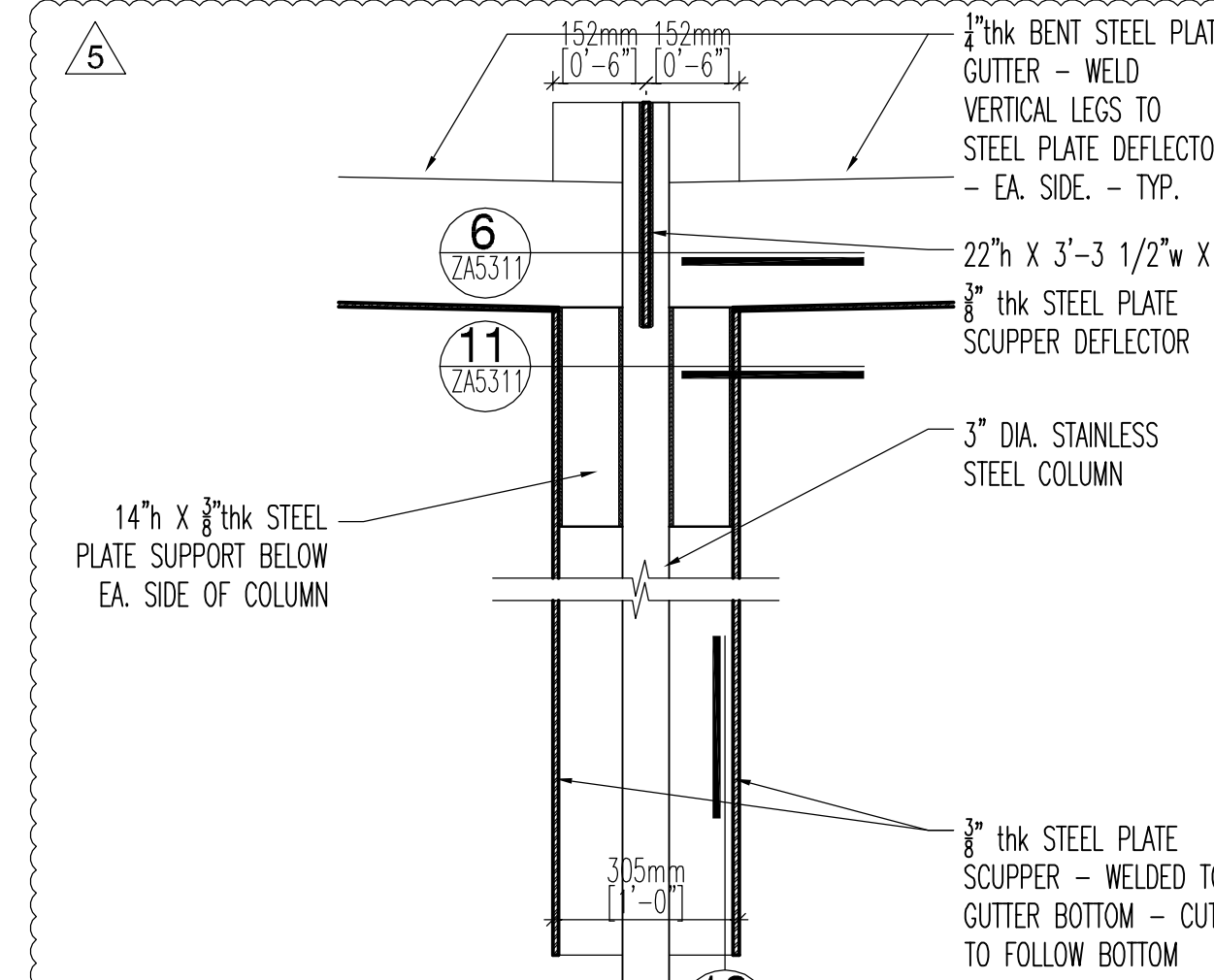

scupper section 2
1" = 1'-0"

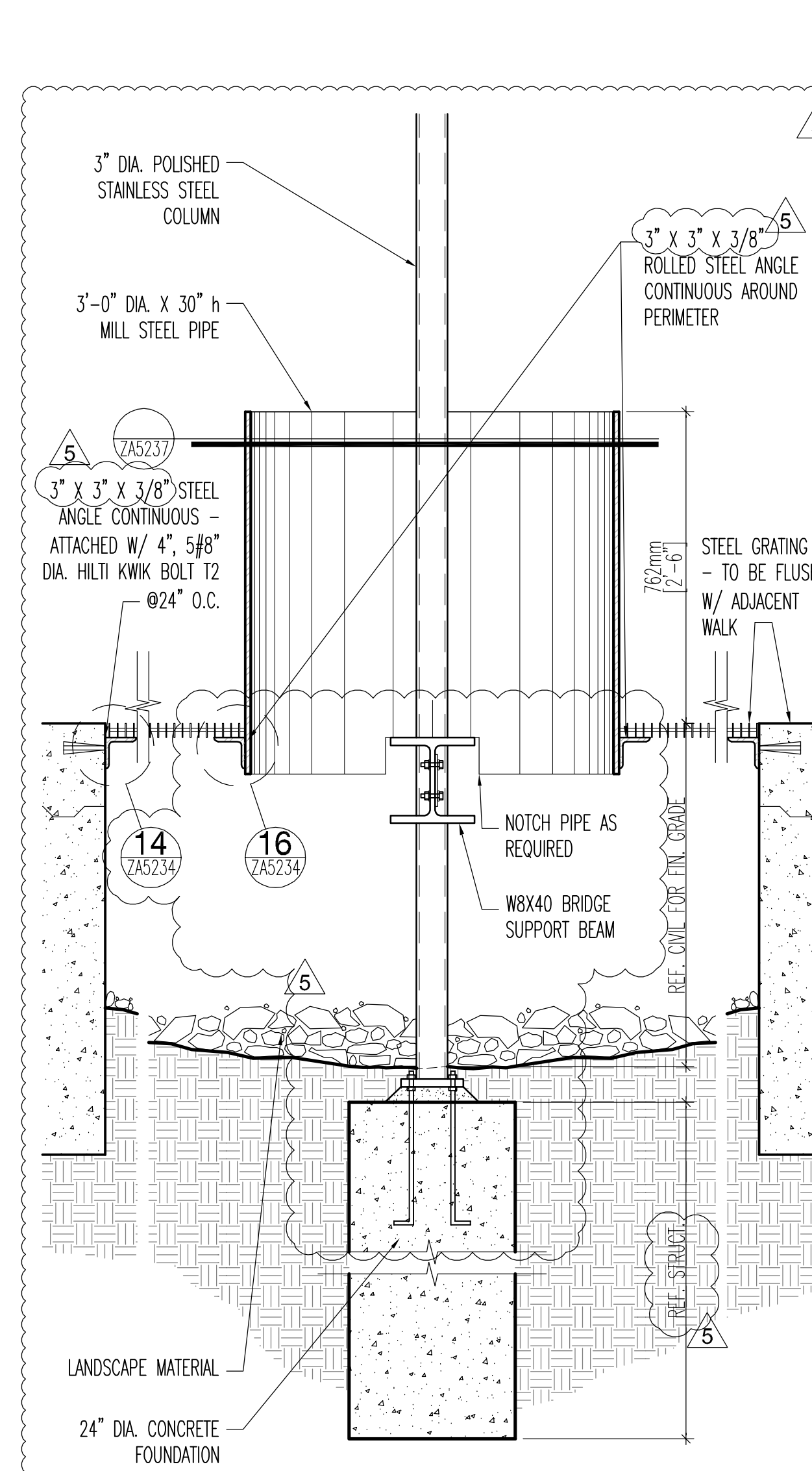

scupper elevation 17
3/8" = 1'-0"

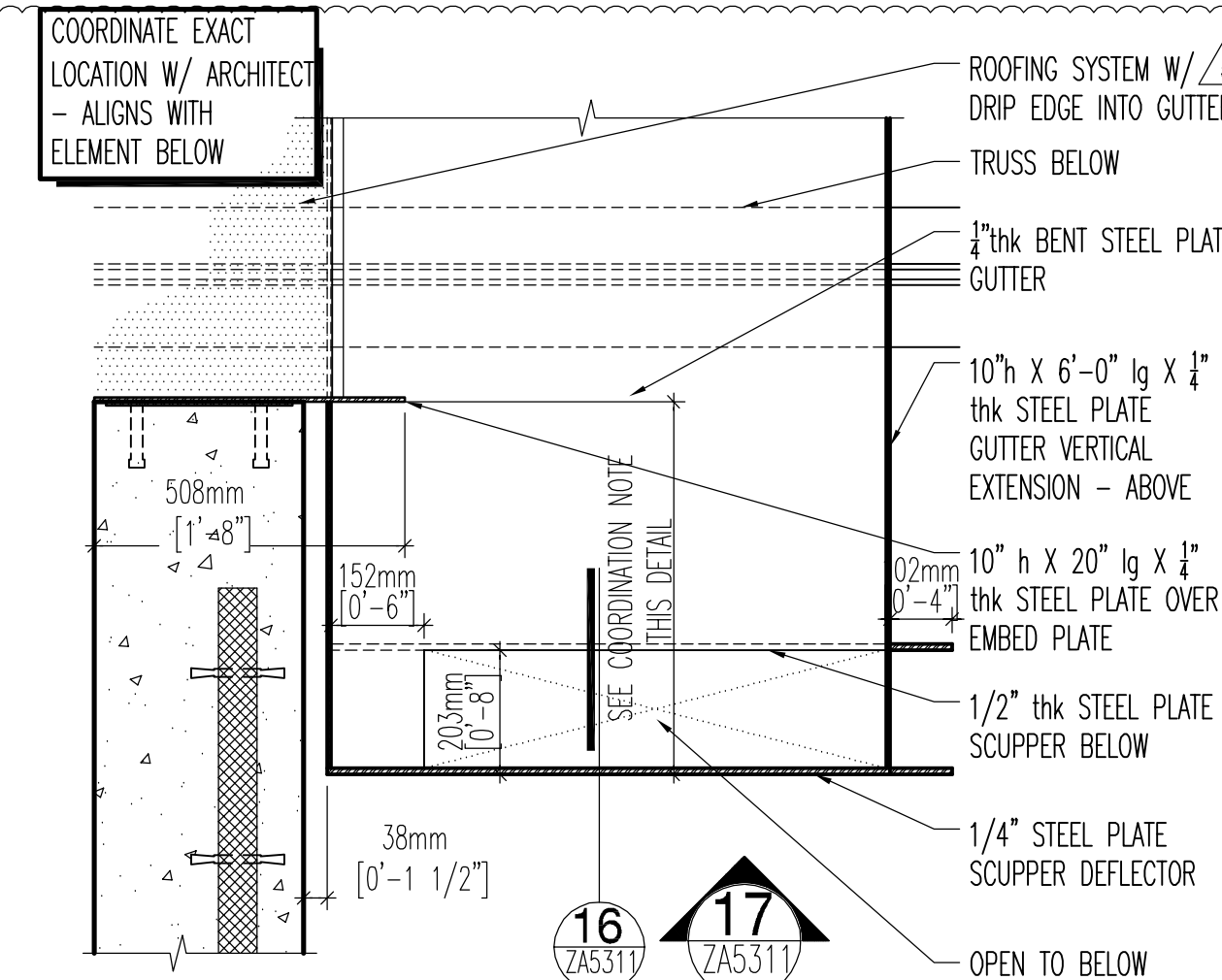

scupper plan 1
1" = 1'-0"

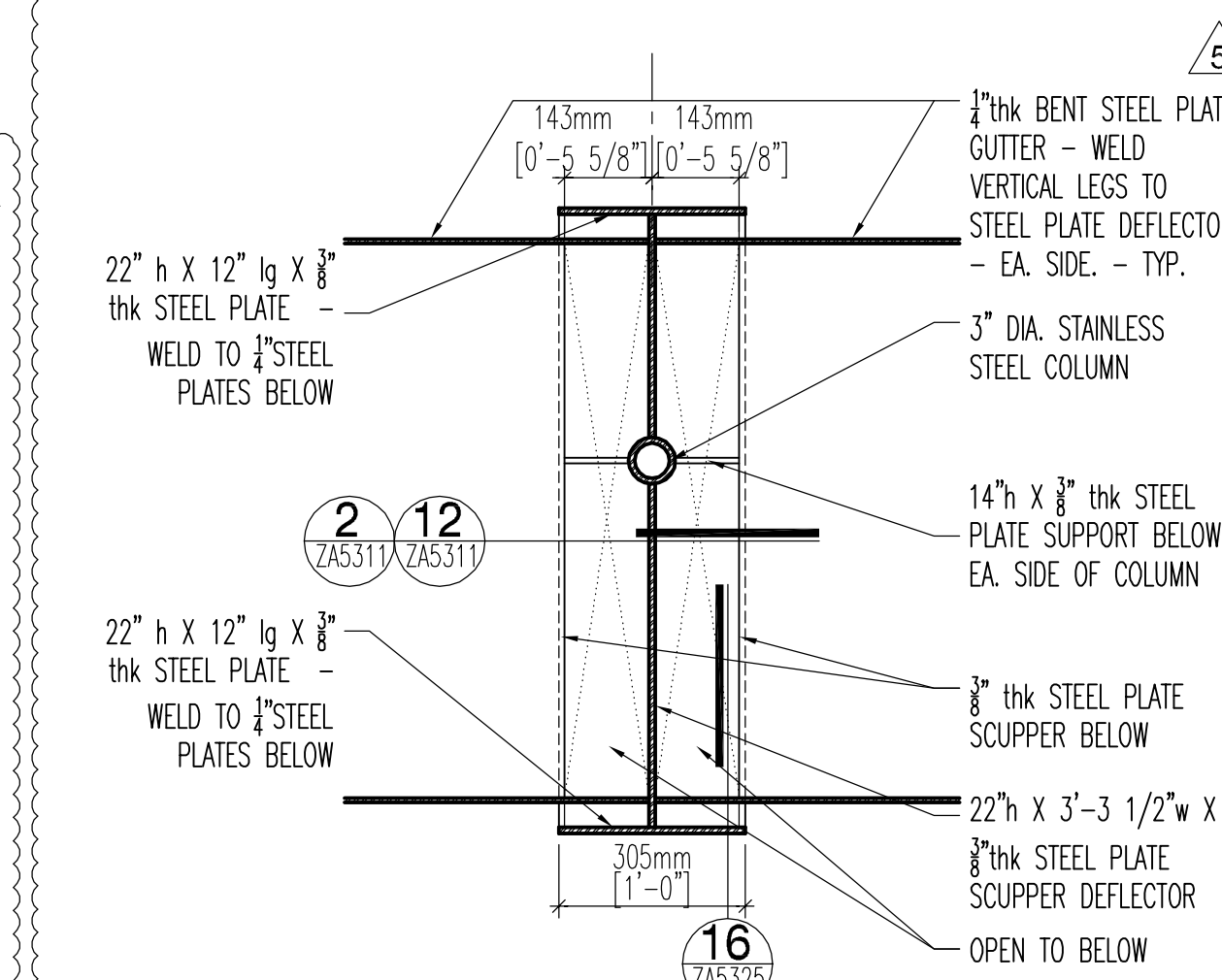

scupper plan 6
1" = 1'-0"

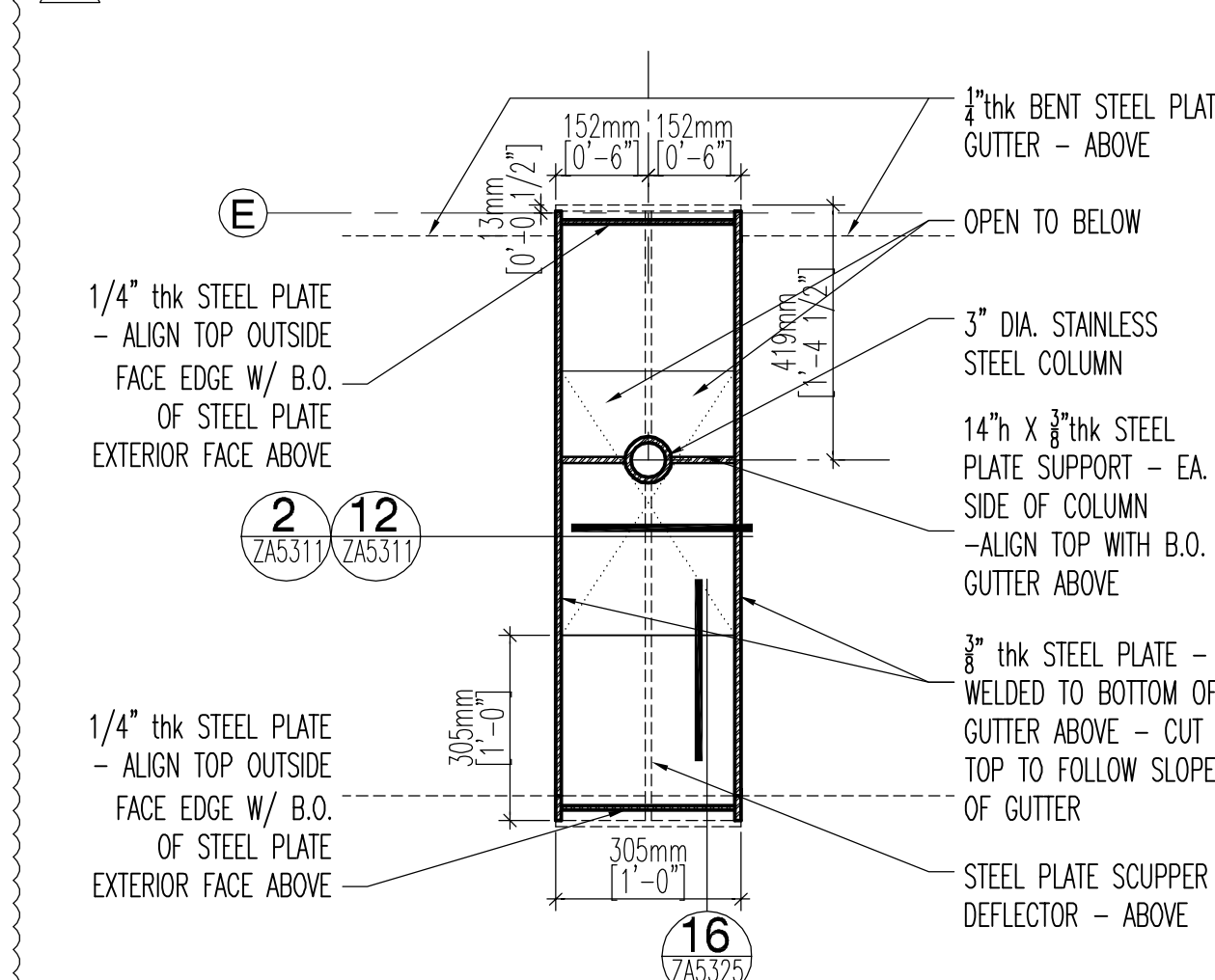

scupper plan 11
1" = 1'-0"

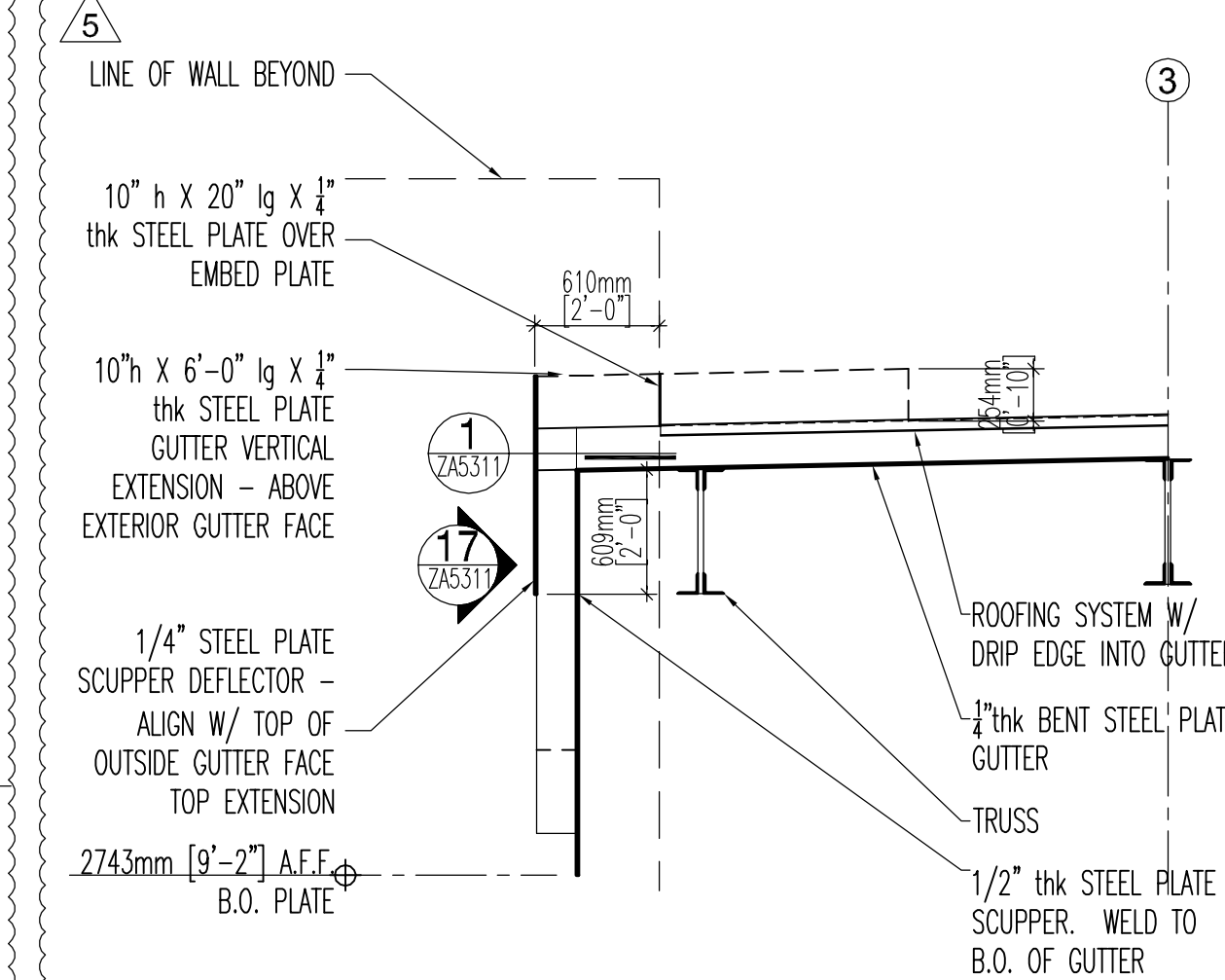

scupper section 16
3/8" = 1'-0"

GENERAL SERVICES ADMINISTRATION

GSA

JONES STUDIO INC

4450 north 12th street - suite 104
phoenix, az 85014 - tel. 602.264.2941

These drawings and documents were prepared for the project and are the property of the owner. No part thereof shall be copied, reproduced, distributed, used by the owner or the owner's agent or any other person without the written consent of the owner. The owner shall be responsible for obtaining all necessary permits and licenses for the project. The owner shall be responsible for obtaining all necessary permits and licenses for the project. The owner shall be responsible for obtaining all necessary permits and licenses for the project.

CERTIFICATIONS

REGISTERED ARCHITECT

EDWARD MADISON JONES

0630

06.30.11

KEY PLAN

MARK

DATE

DESCRIPTION

REVISION NOTES

ADDENDUM DELTA TYPES

ISSUED BY ADMIN. SKETCH OR BY RE-ISSUED SHEET

ISSUED BY ADMIN. NARRATIVE (TEXT) ONLY

ISSUED BY ADMIN. RESPONSE TO BIDDER QUESTION ONLY

GRAPHIC SCALE

0

4'

16'

20'

CONTRACTORS

A/E CON. NO.

A/E TASK NO.

CONS. CONTR.

CONS. WORK

PRIME A/E

SUB A/E

CONSTR. CON.

BUILDING

NAME

STREET

CITY/ST./ZIP

BUILDING NO.

OTHER BUILDING NOS.

FACILITY CODE

PROJECT

PROJECT TITLE

PROJECT DESCRIPTION

PROJECT NO.

GSA PM

SUBMISSION

SUB. DATE

DRAWING TITLE

FILE NAME

FLOOR NO.

DRAWN BY

CHECKED BY

DRAWING NO.

SENSITIVE BUT UNCLASSIFIED (SBU) PROPERTY OF THE UNITED STATES GOVERNMENT. COPYING, DISSEMINATION, OR DISTRIBUTION OF THIS DOCUMENT TO UNAUTHORIZED RECIPIENTS IS PROHIBITED. DO NOT REMOVE THIS NOTICE. PROPERLY DESTROY OR RETURN DOCUMENTS WHEN NO LONGER NEEDED.

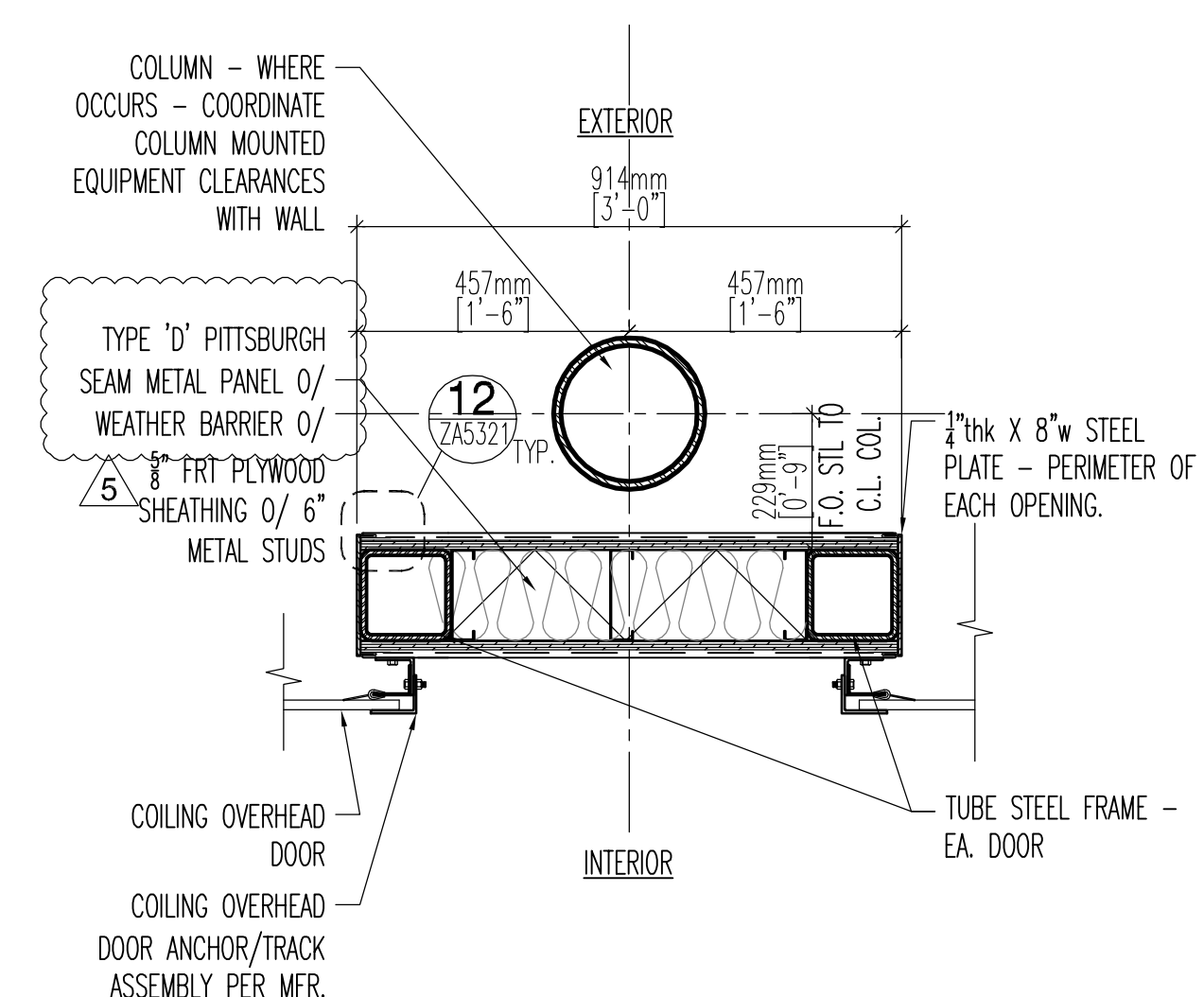

coiling door jamb 5
1" = 1'-0"

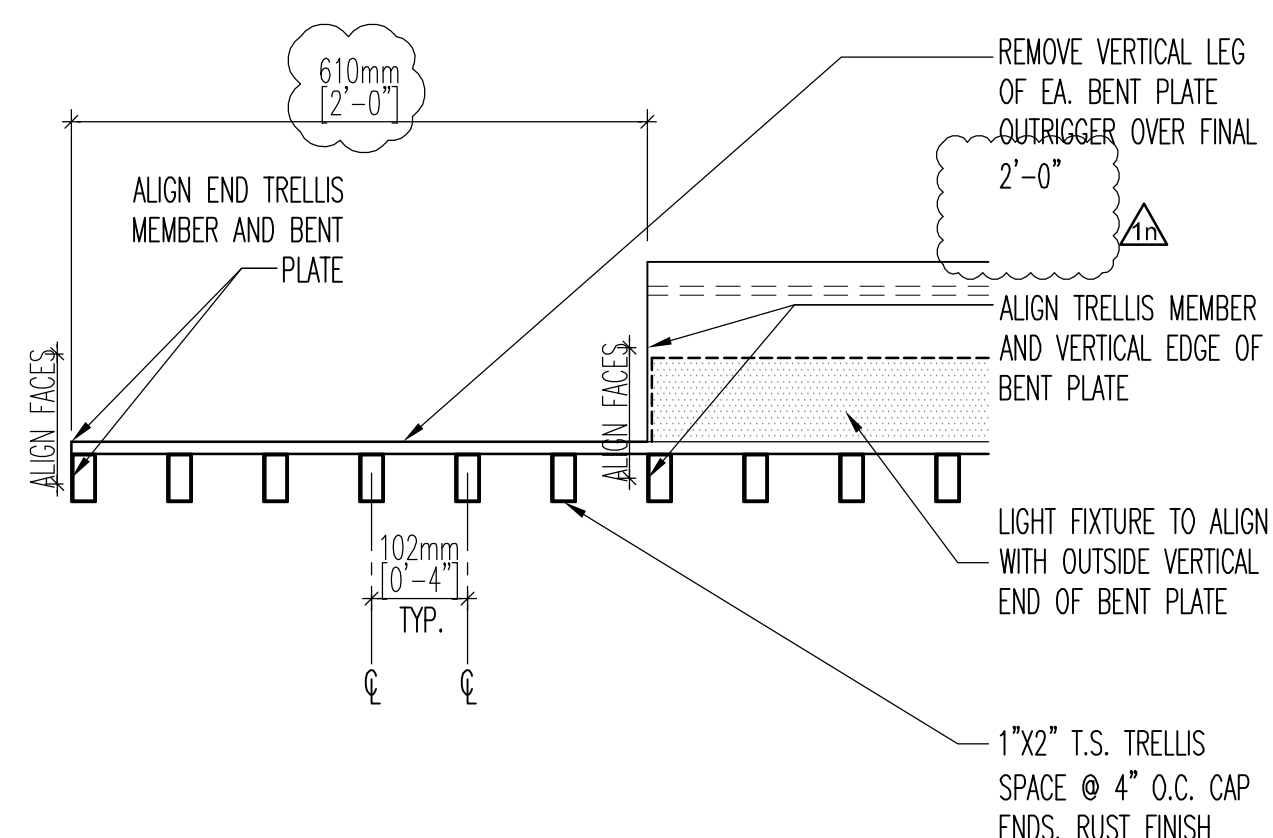

trellis end 10
1 1/2" = 1'-0"

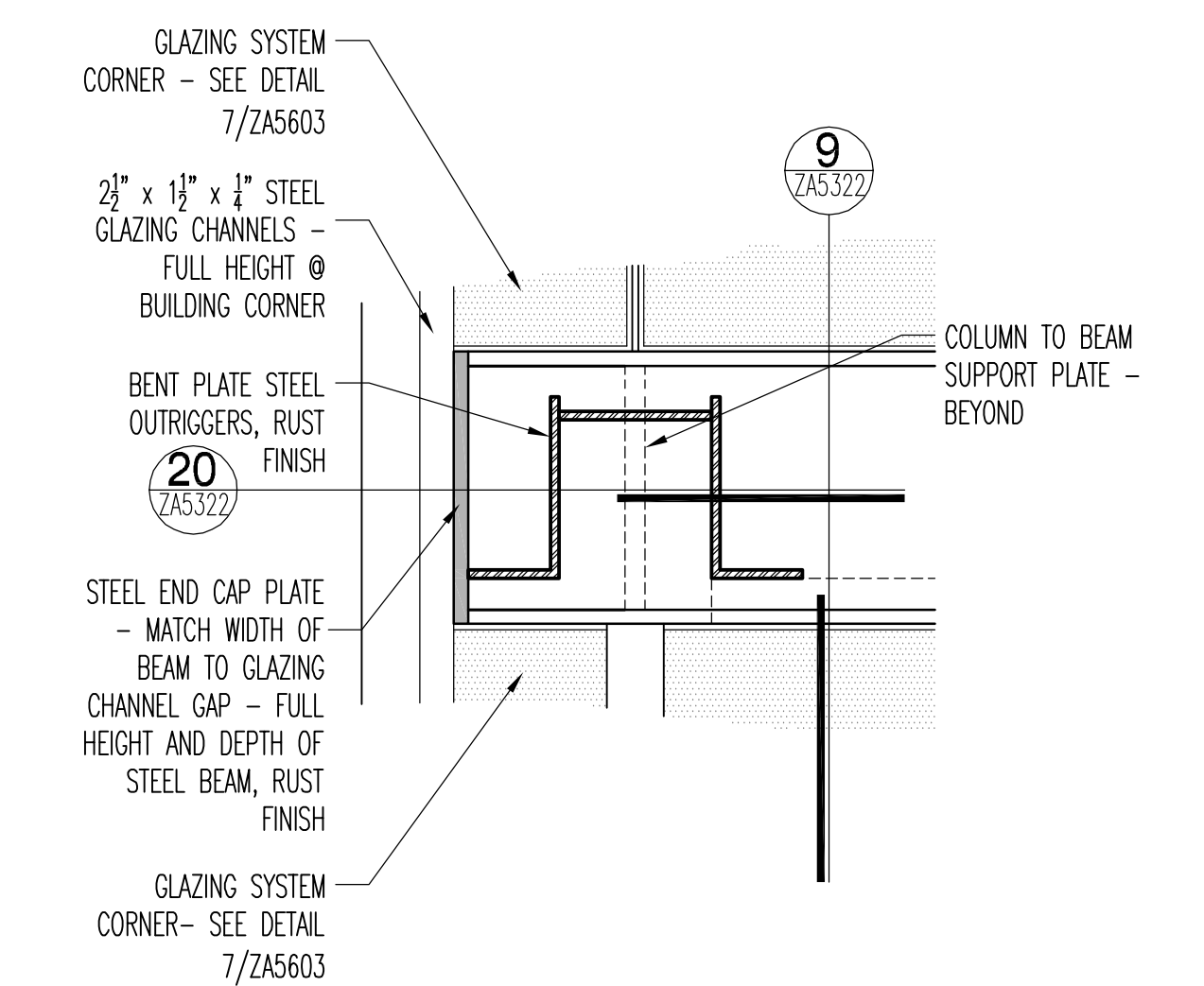

end cap plate at corner elevation 15
1 1/2" = 1'-0"

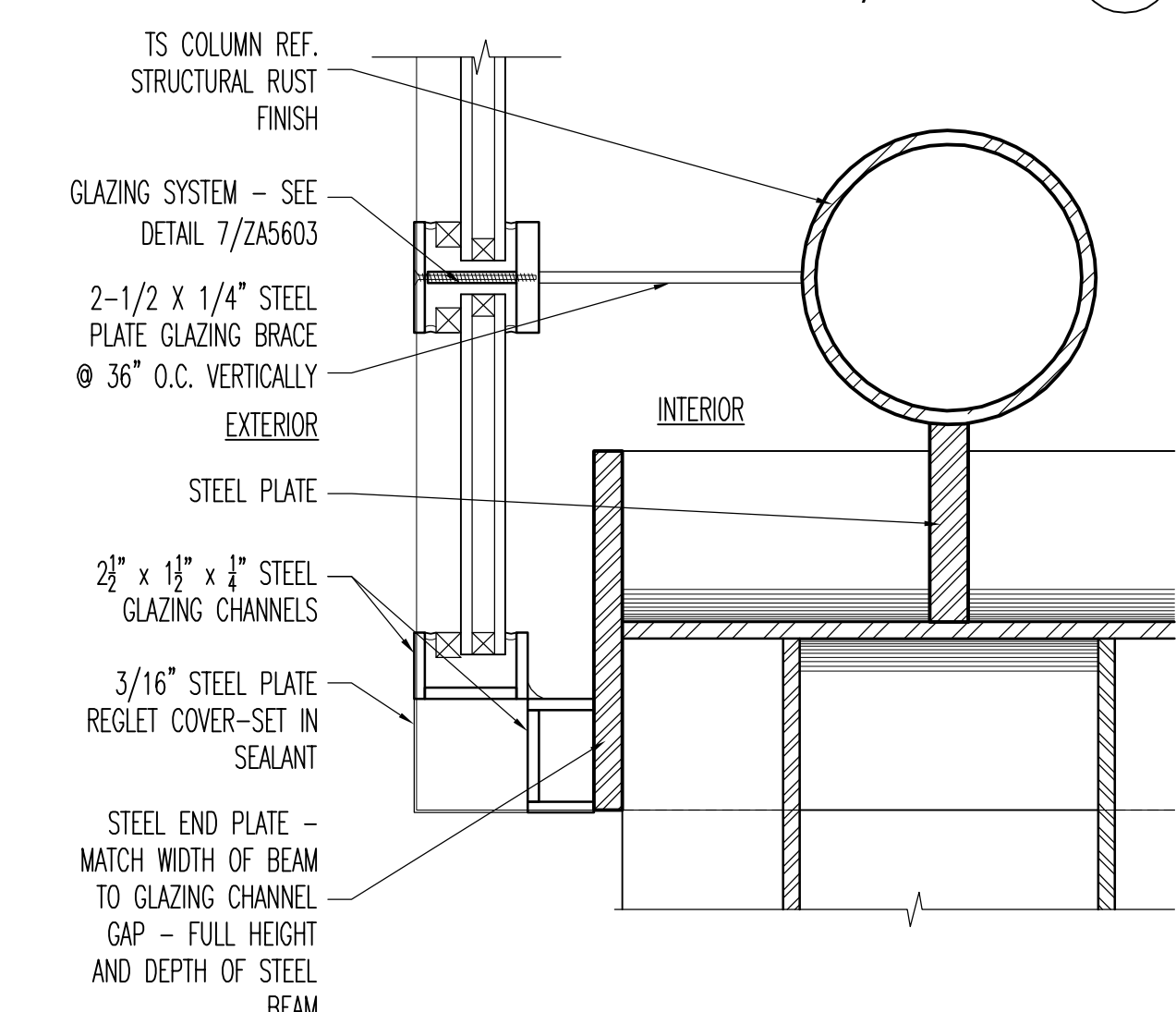

beam end cap plate at corner 20
3" = 1'-0"

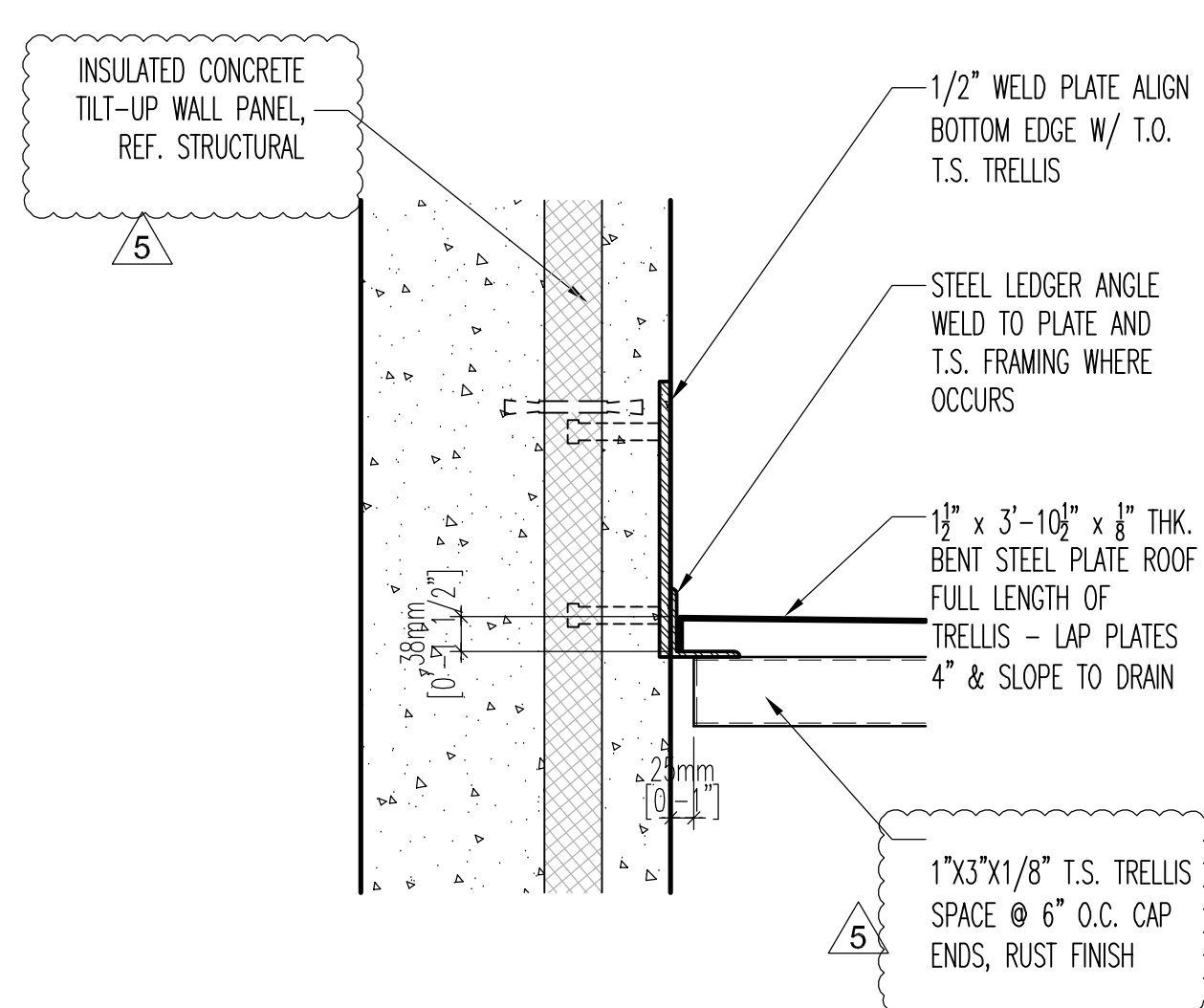

trellis and roof plate at wall 4
3" = 1'-0"

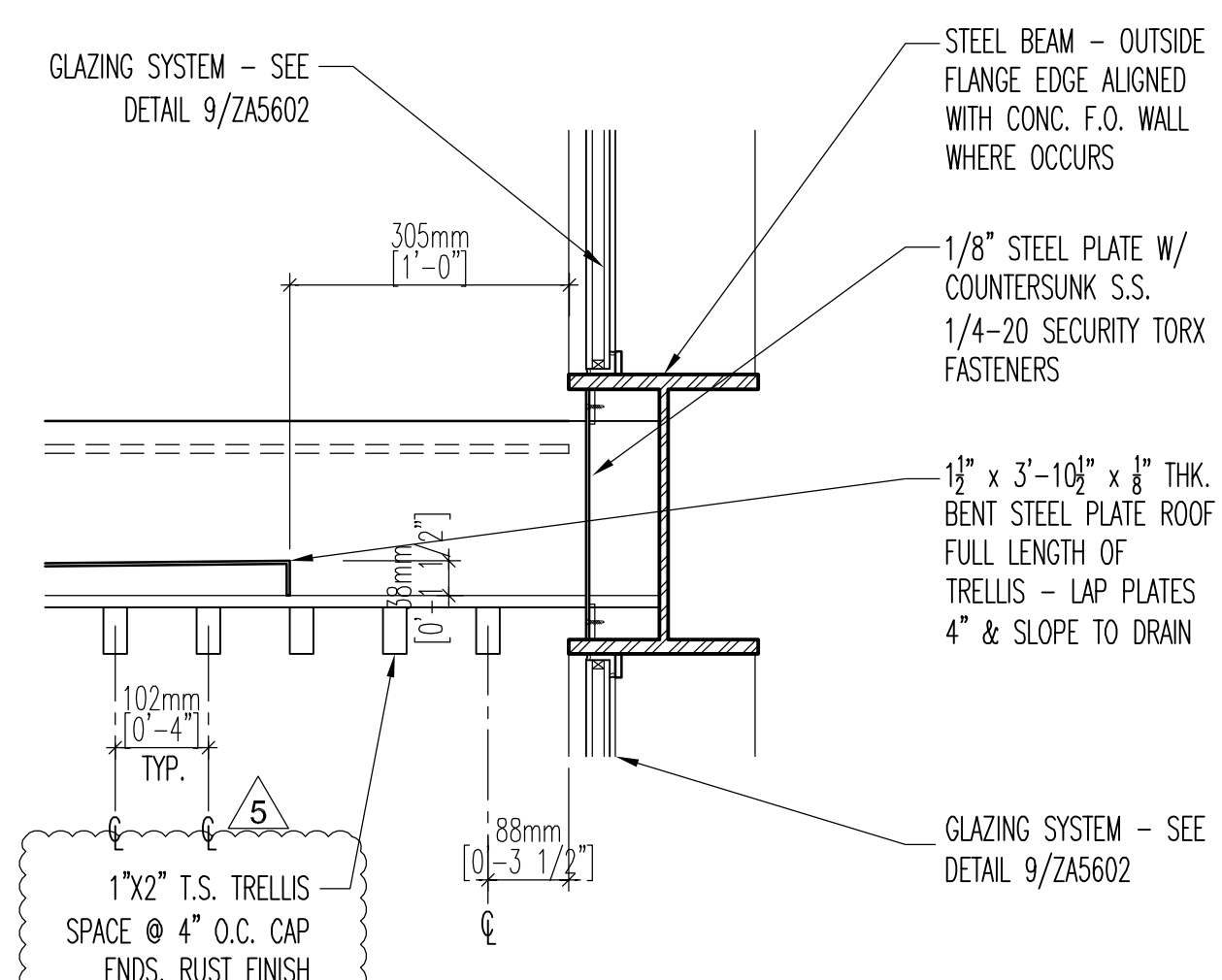

trellis at steel beam 9
1 1/2" = 1'-0"

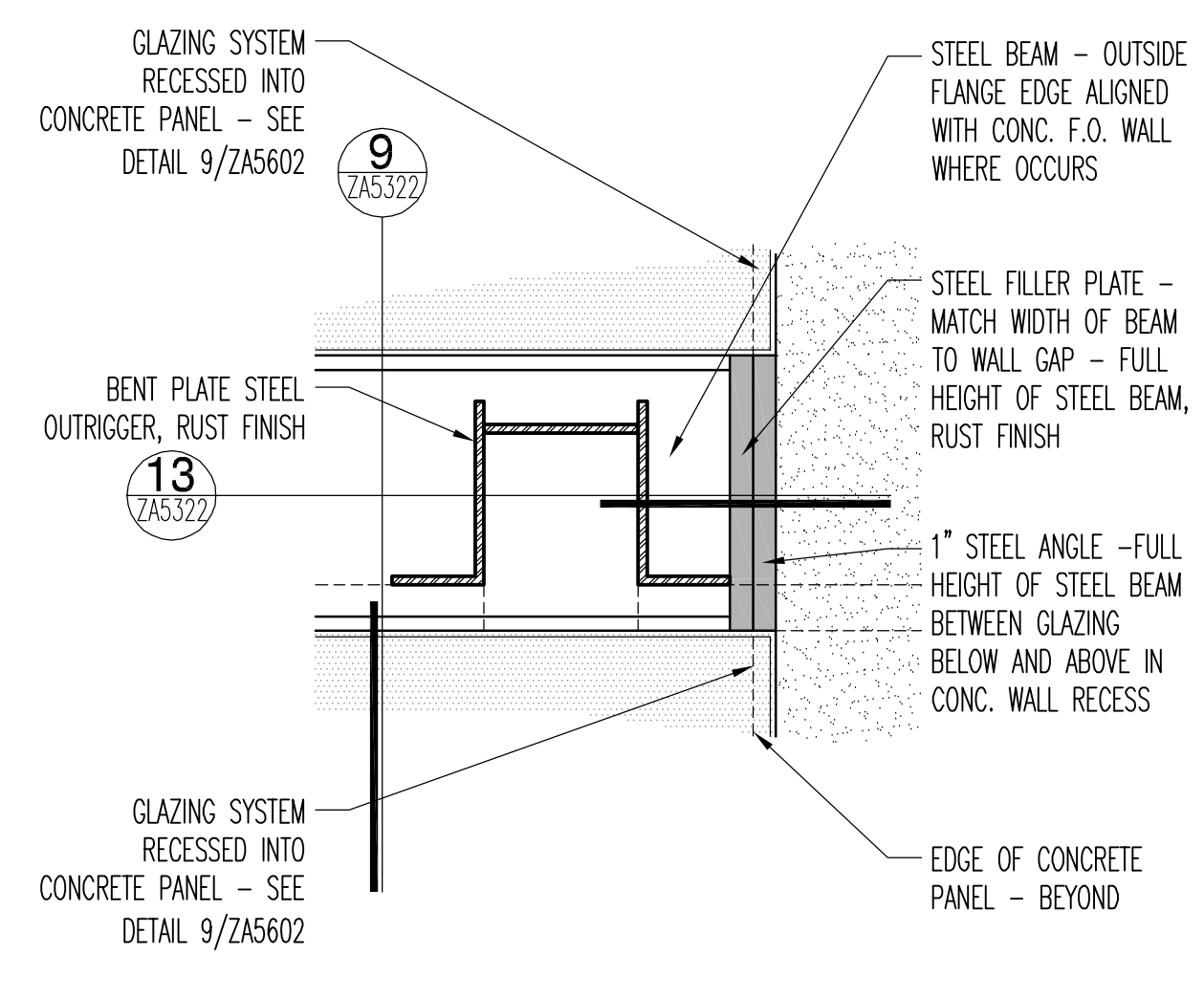

steel filler plate at tilt elevation 14
1 1/2" = 1'-0"

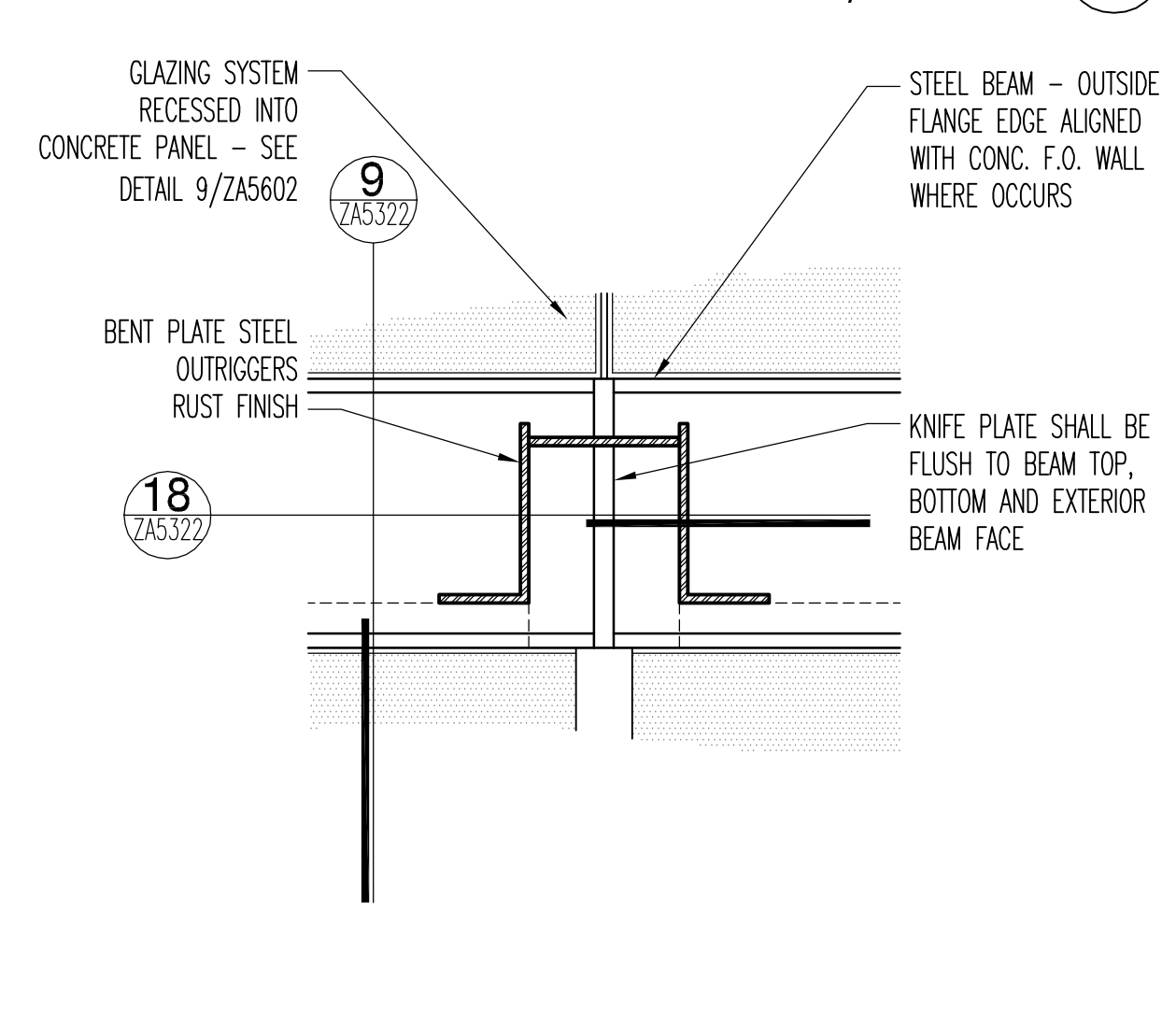

knife plate at column elevation 19
1 1/2" = 1'-0"

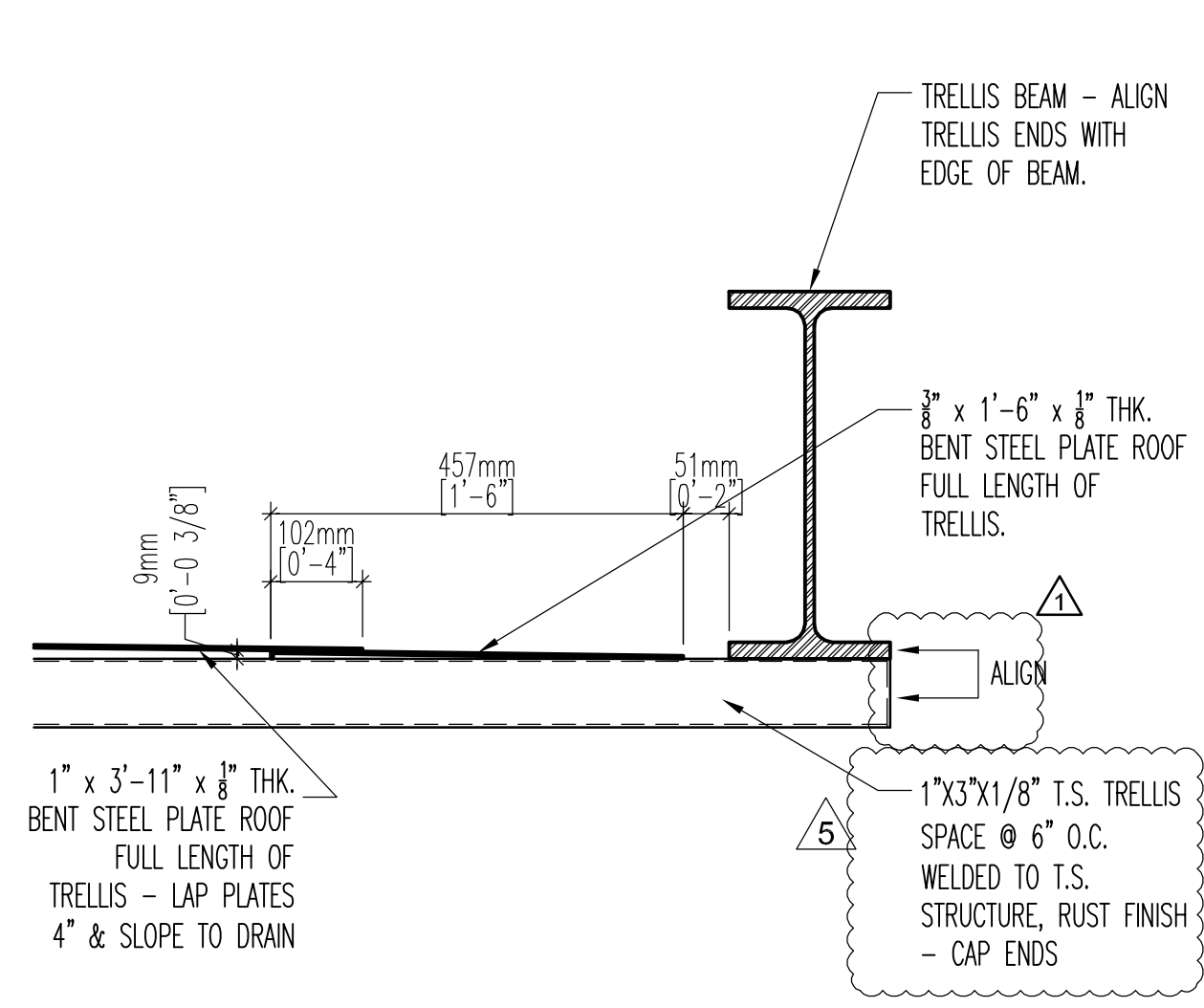

trellis and roof plate edge 3
1 1/2" = 1'-0"

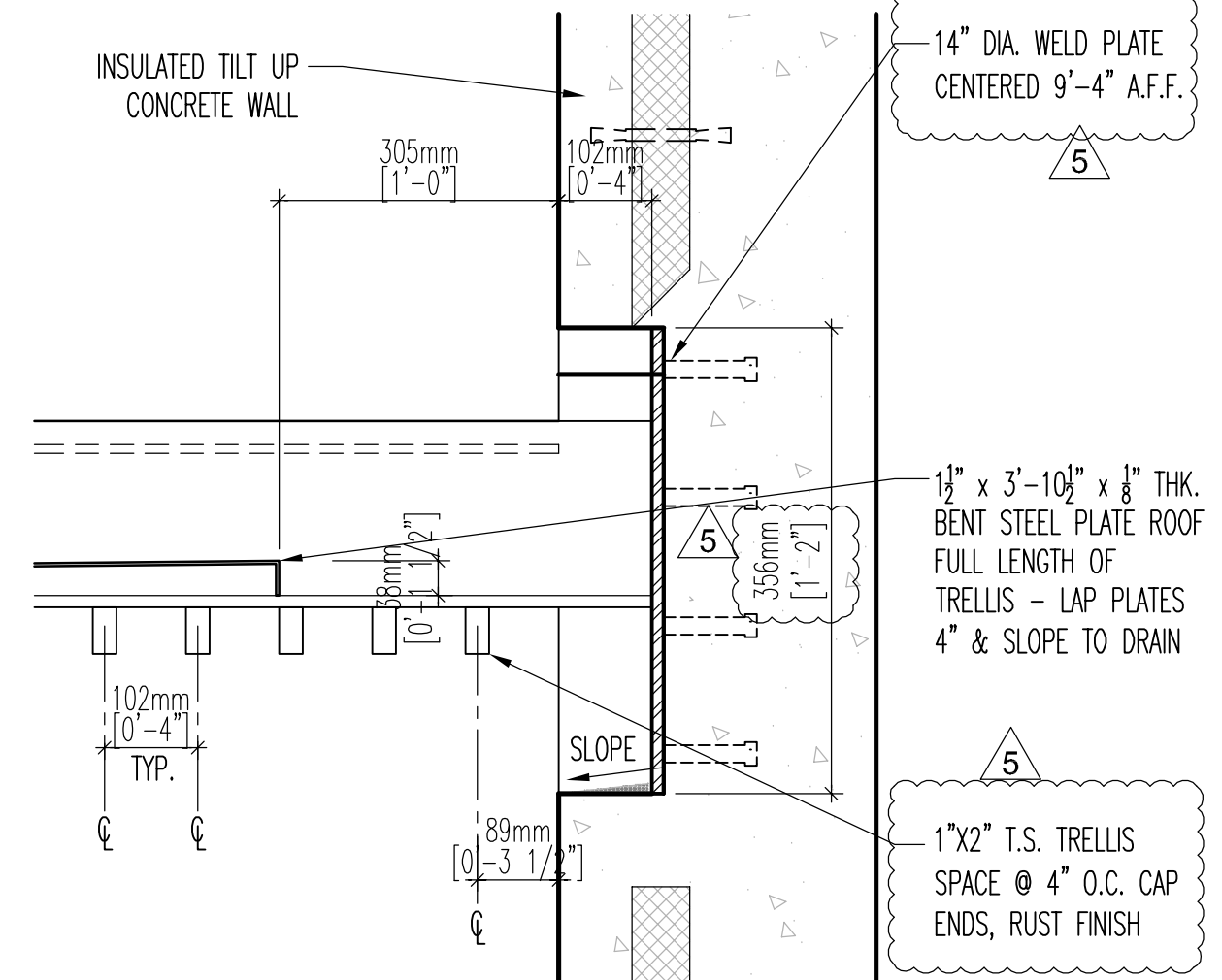

trellis at conc. wall 8
1 1/2" = 1'-0"

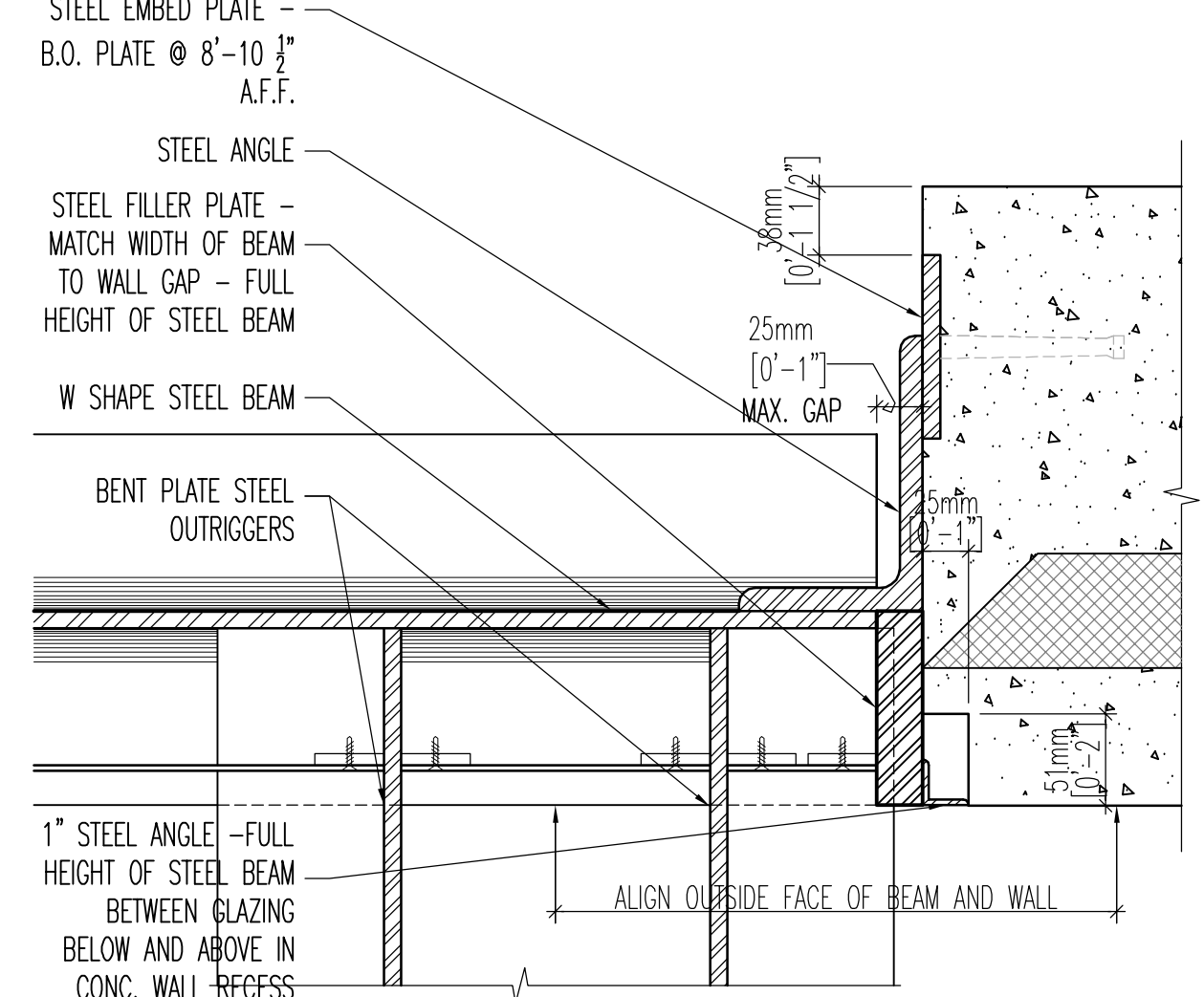

steel filler plate at tilt 13
3" = 1'-0"

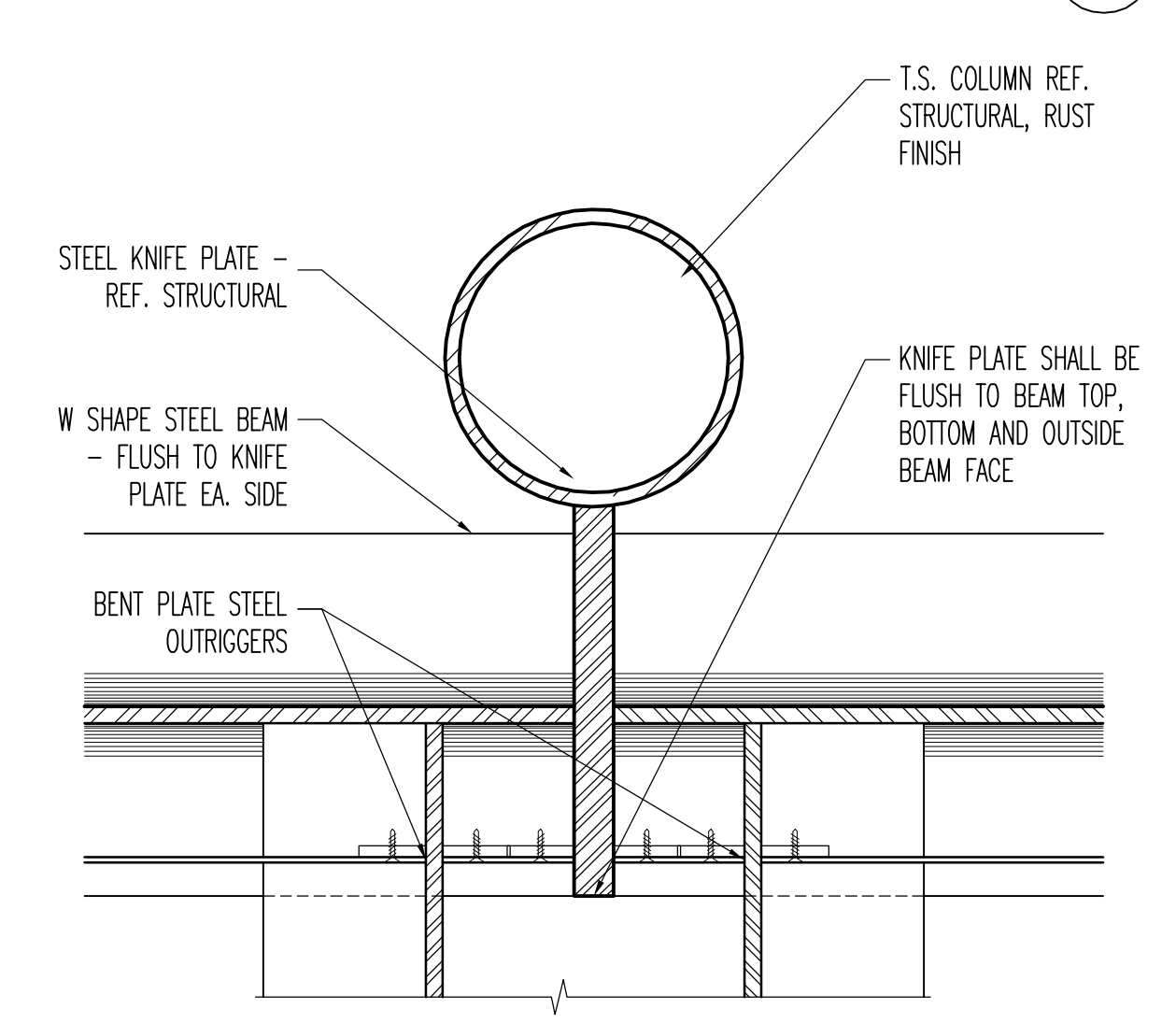

knife plate at column 18
3" = 1'-0"

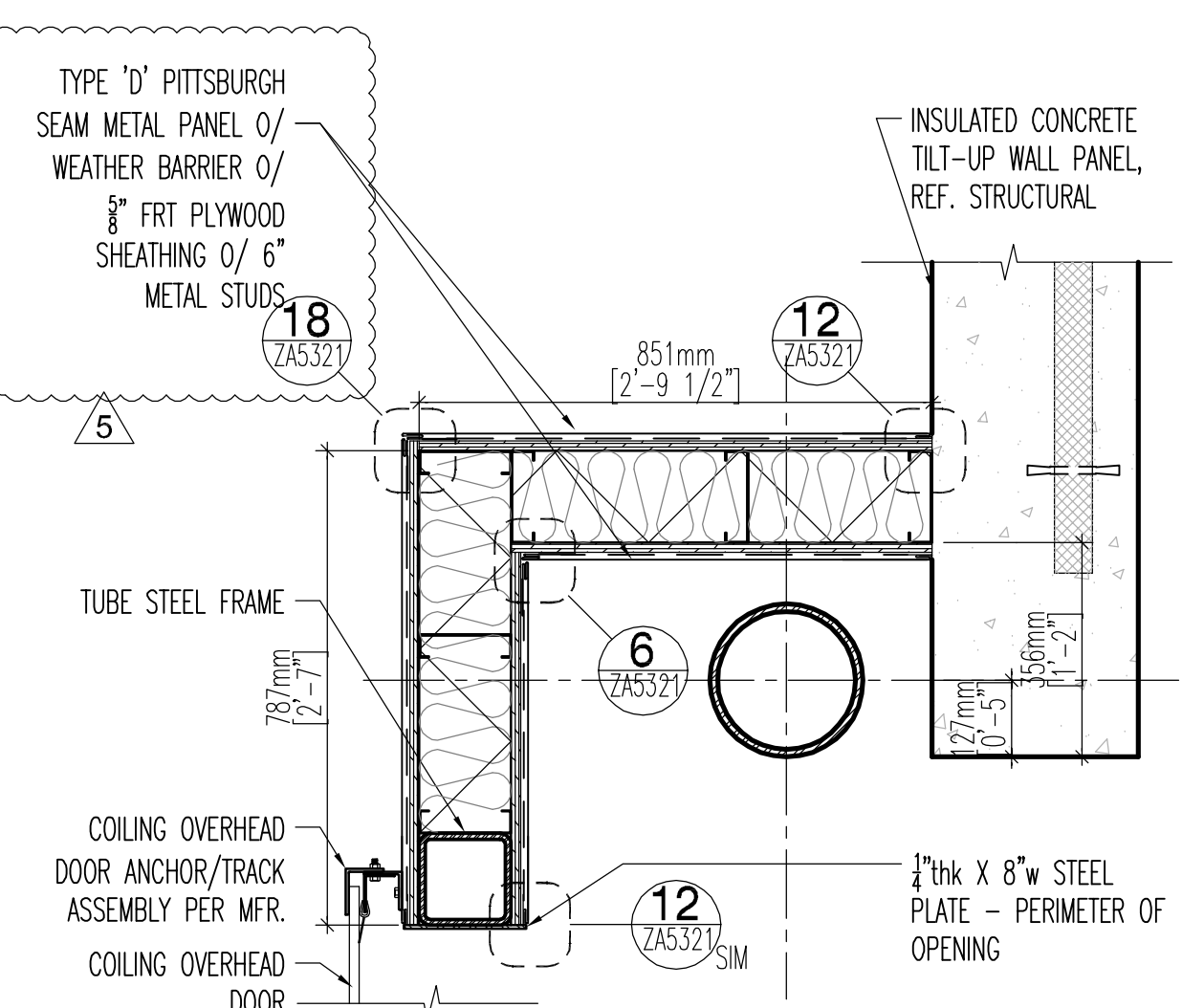

ovhd door jamb at cooled dock 2
1" = 1'-0"

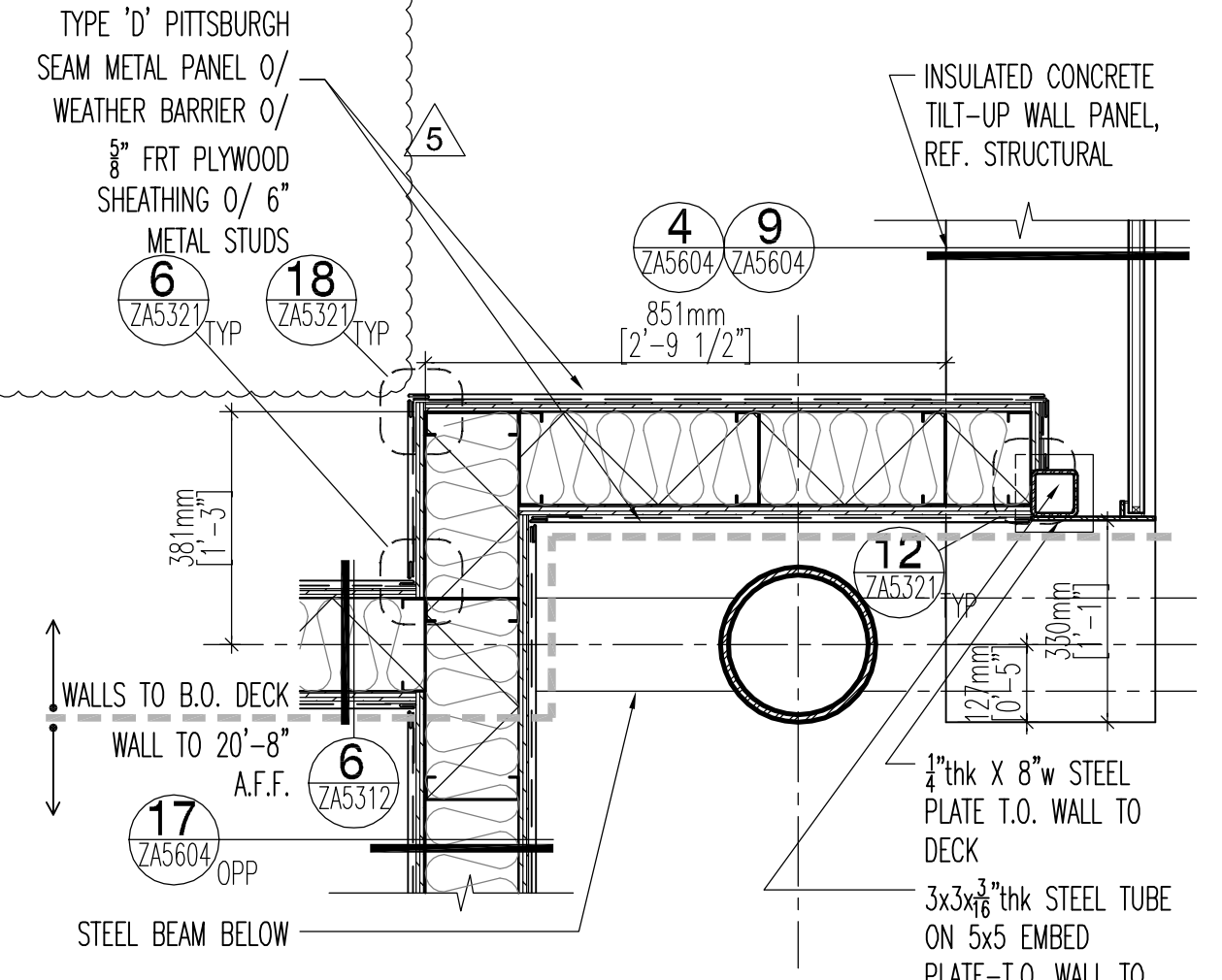

glazed corner at cooled dock 7
1" = 1'-0"

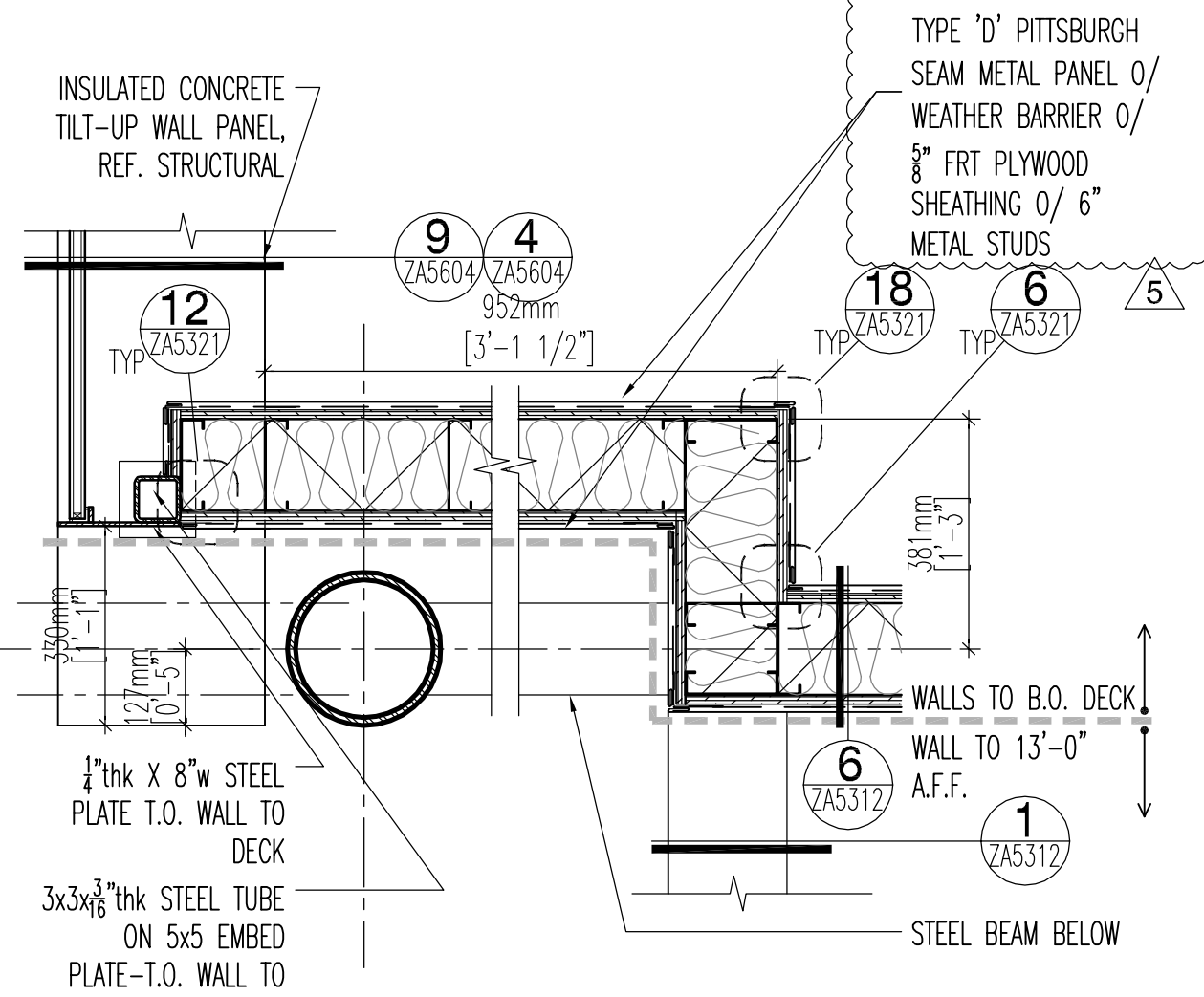

glazed corner at cooled dock 12
1" = 1'-0"

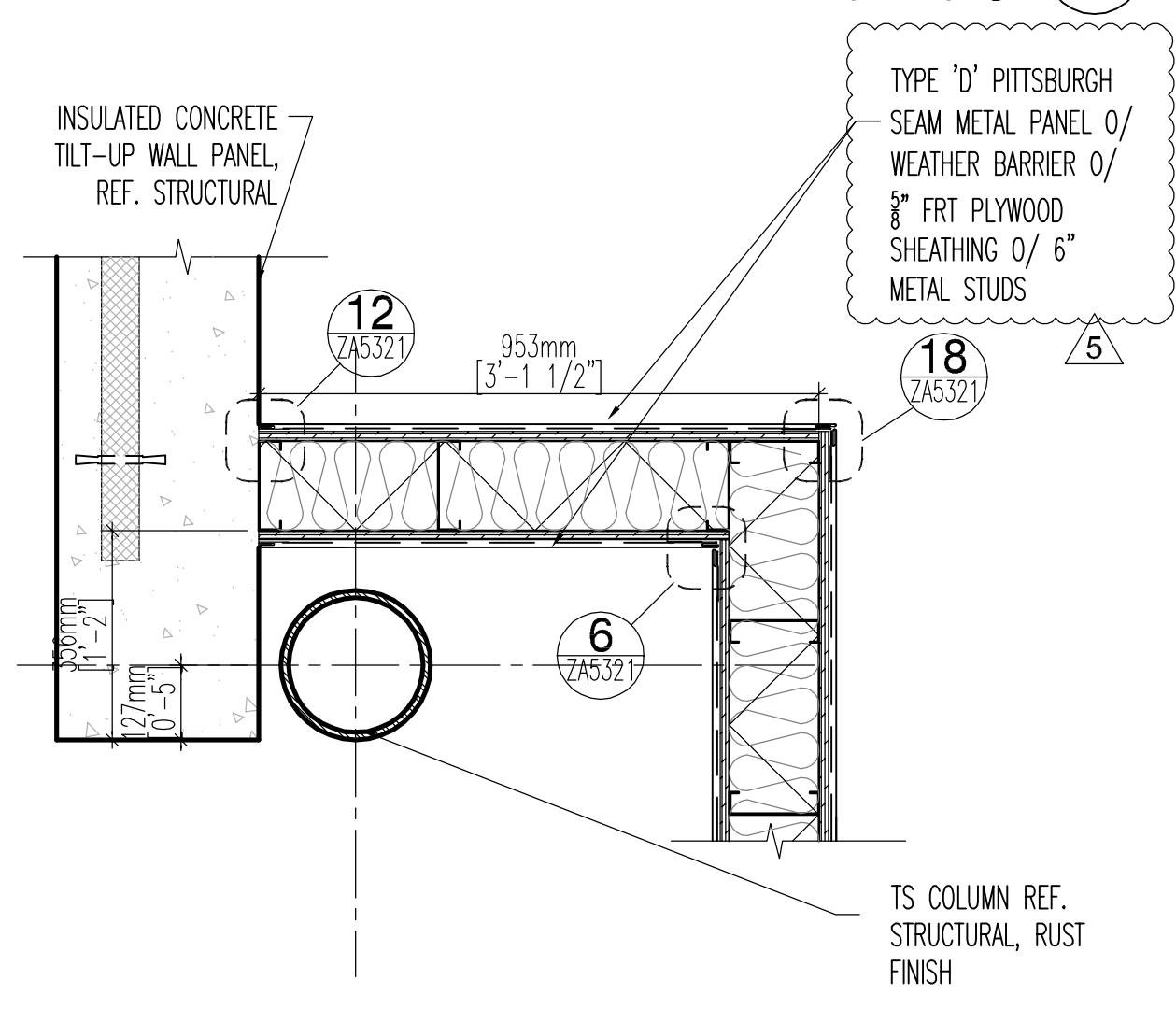

cooled dock corner 17
1" = 1'-0"

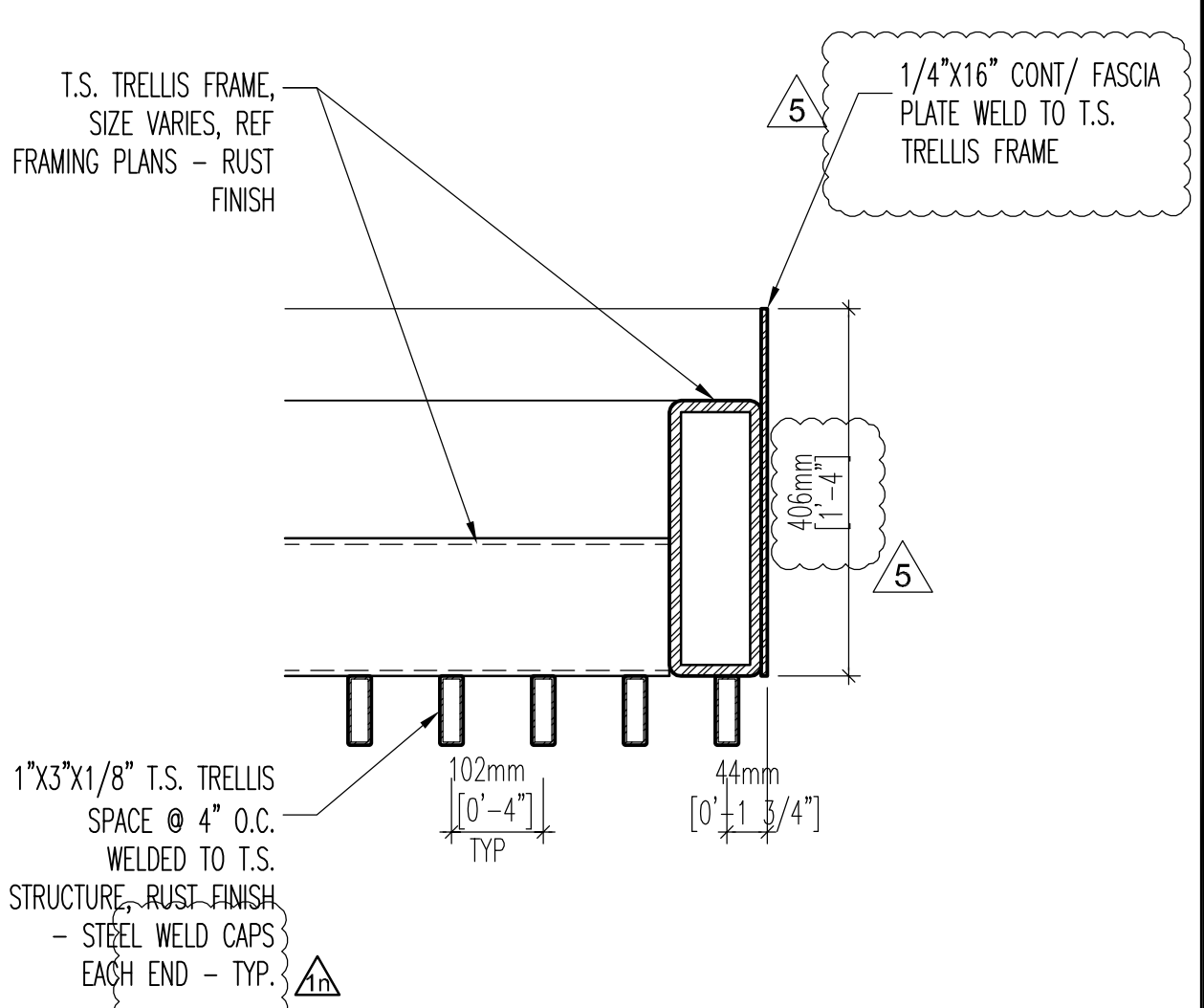

trellis edge @ bldg C 1
1 1/2" = 1'-0"

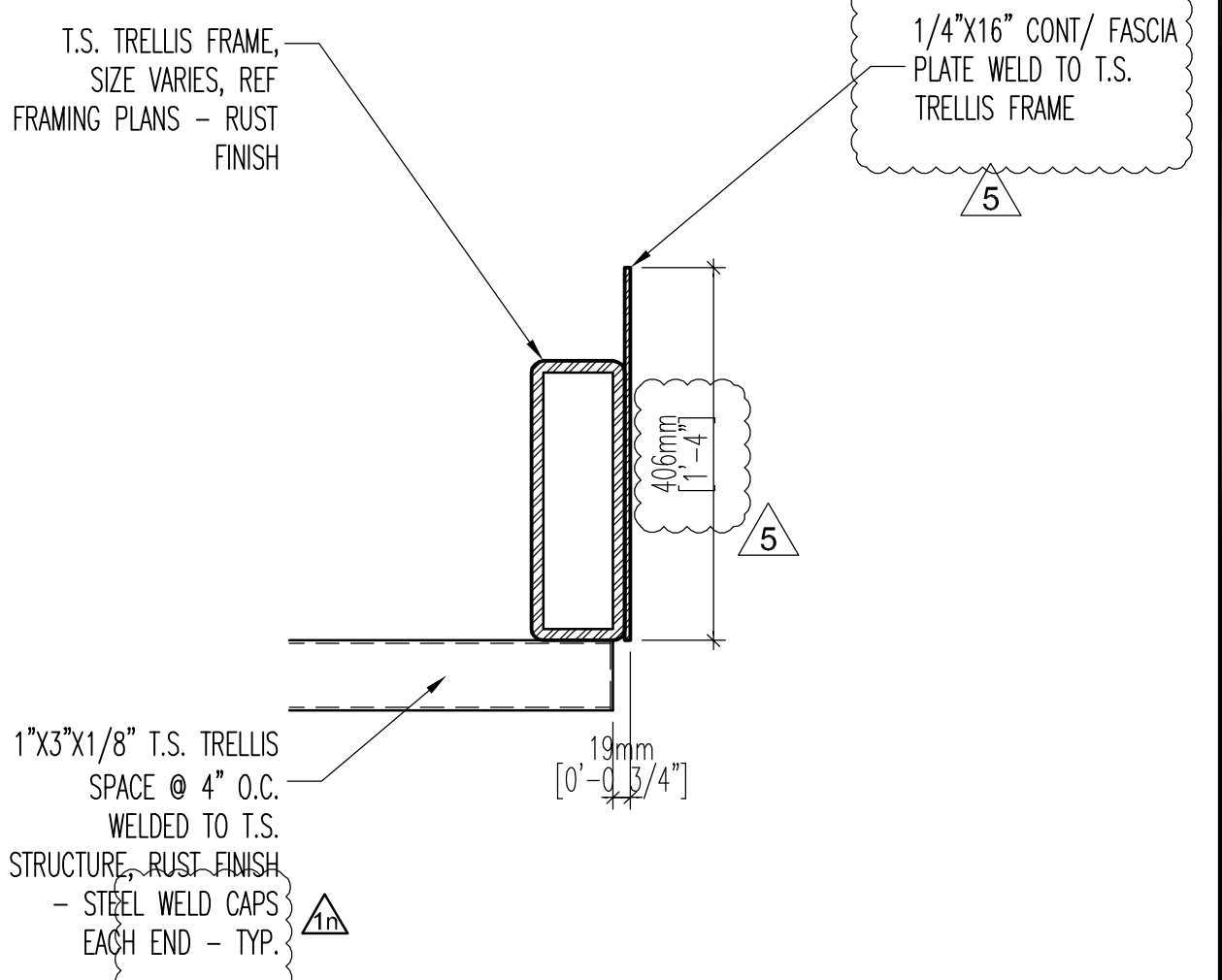

trellis edge 6
1 1/2" = 1'-0"

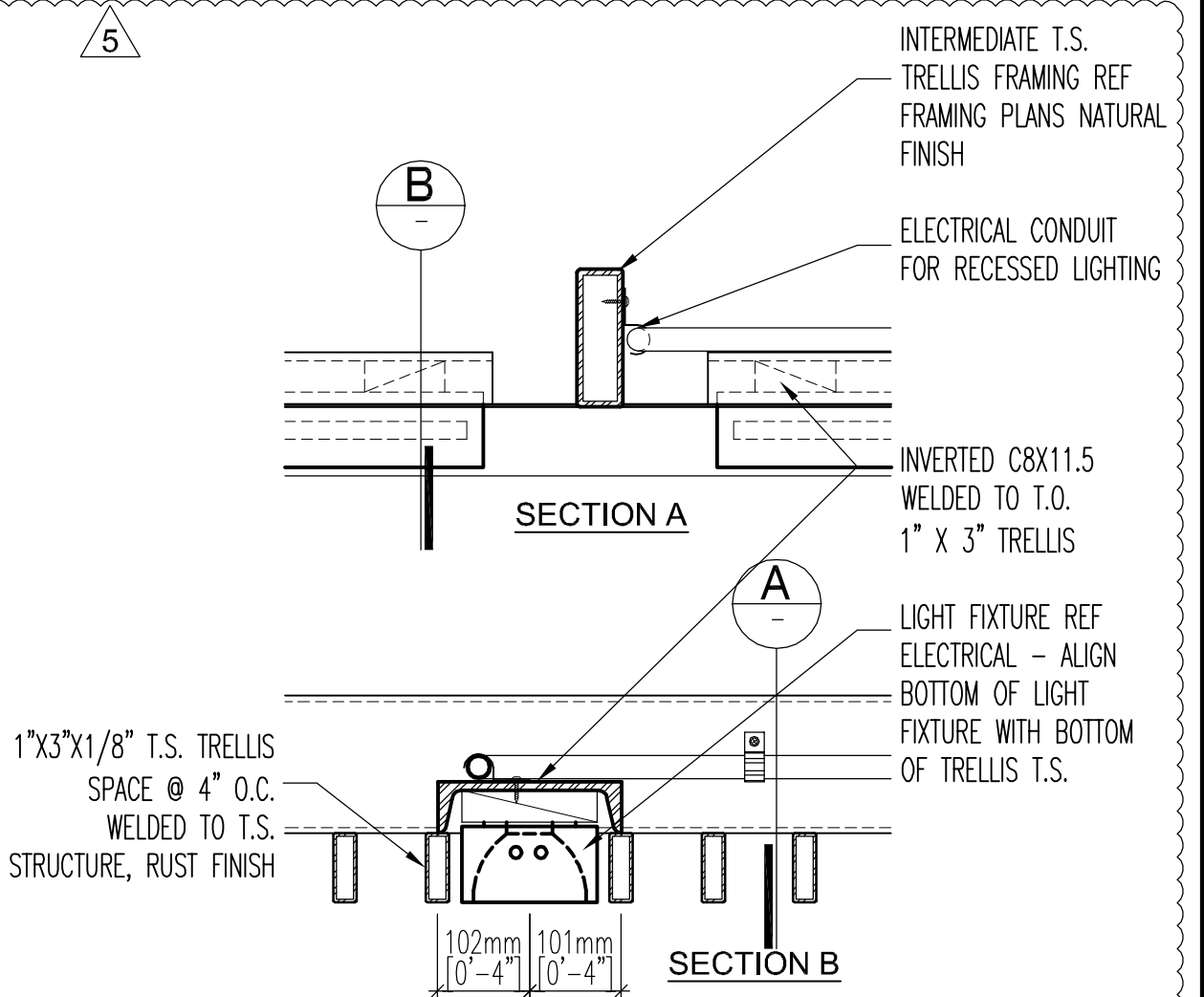

trellis light fixture detail 11
1 1/2" = 1'-0"

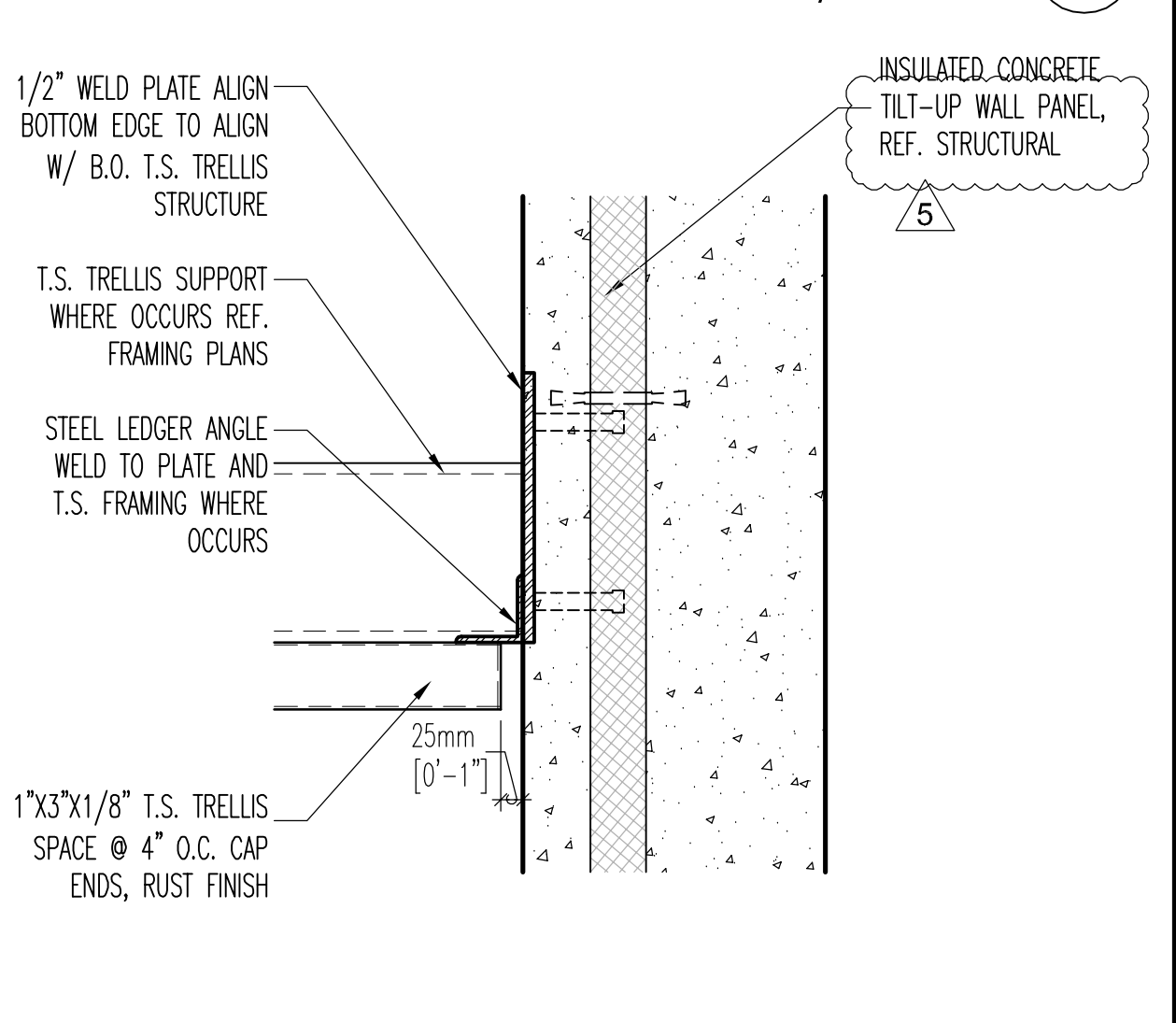

trellis to wall connection 16
1 1/2" = 1'-0"

GENERAL SERVICES ADMINISTRATION

JONES STUDIO INC

4450 north 12th street - suite 104
phoenix, az 85014 - tel. 602.264.2941

These drawings and documents were prepared for the project and are the property of the architect. No part thereof shall be copied, reproduced, distributed, used by the owner or by others or be produced in any form without the written consent of the architect. The architect shall be deemed to have agreed to these drawings and shall remain liable for any errors, omissions, and other mistakes made by the architect. The architect shall be deemed to have agreed to these drawings and shall remain liable for any errors, omissions, and other mistakes made by the architect.

CERTIFICATIONS

EDWARD MADISON JONES
REGISTERED ARCHITECT
STATE OF ARIZONA, U.S.A.

EXPIRES 06.30.11

KEY PLAN

MARK DATE DESCRIPTION

02/01/10	ADDENDUM #1
06/28/10	DESIGN CLARIFICATION SET

REVISION NOTES

ADDENDUM DELTA TYPES

ISSUED BY ADMIN. SKETCH OR BY RE-ISSUED SHEET

ISSUED BY ADMIN. NARRATIVE (TEXT) ONLY

ISSUED BY ADMIN. RESPONSE TO BIDDER QUESTION ONLY

GRAPHIC SCALE

0 4' 16'

2' 8' 20'

CONTRACTORS

A/E CON. NO. GS-09P-10KT-C-0005

A/E TASK NO.

CONS. CONTR.

CONS. WORK

PRIME A/E JONES STUDIO, INC.

SUB A/E

CONSTR. CON.

BUILDING

NAME MARIPOSA LAND PORT OF ENTRY

STREET 150 NORTH MARIPOSA ROAD

CITY/ST/ZIP NOGALES AZ 85621-3205

BUILDING NO. AXZXXXBB

OTHER BUILDING NOS.

FACILITY CODE BB

PROJECT

TITLE MARIPOSA LPOE EXPANSION & MODERNIZATION - PHASE 2-PHASE 4

DESCRIPTION DEMOLITION OF THE EXISTING PORT & CONSTRUCTION OF A NEW, EXPANDED PORT

PROJECT NO. NAZ00001

GSA PM QUINN DONOVAN

SUBMISSION DESIGN CLARIFICATION SET

SUB. DATE 01/04/2010

DRAWING TITLE DETAILS-ROOF & WALL

FILE NAME Z-A5322-NAZ00001.DWG

FLOOR NO. 01

DRAWN BY

CHECKED BY

DRAWING

DRAWING NO. Z A 5 3 2 2

PACKAGE DISC. TYPE SHEET NO.

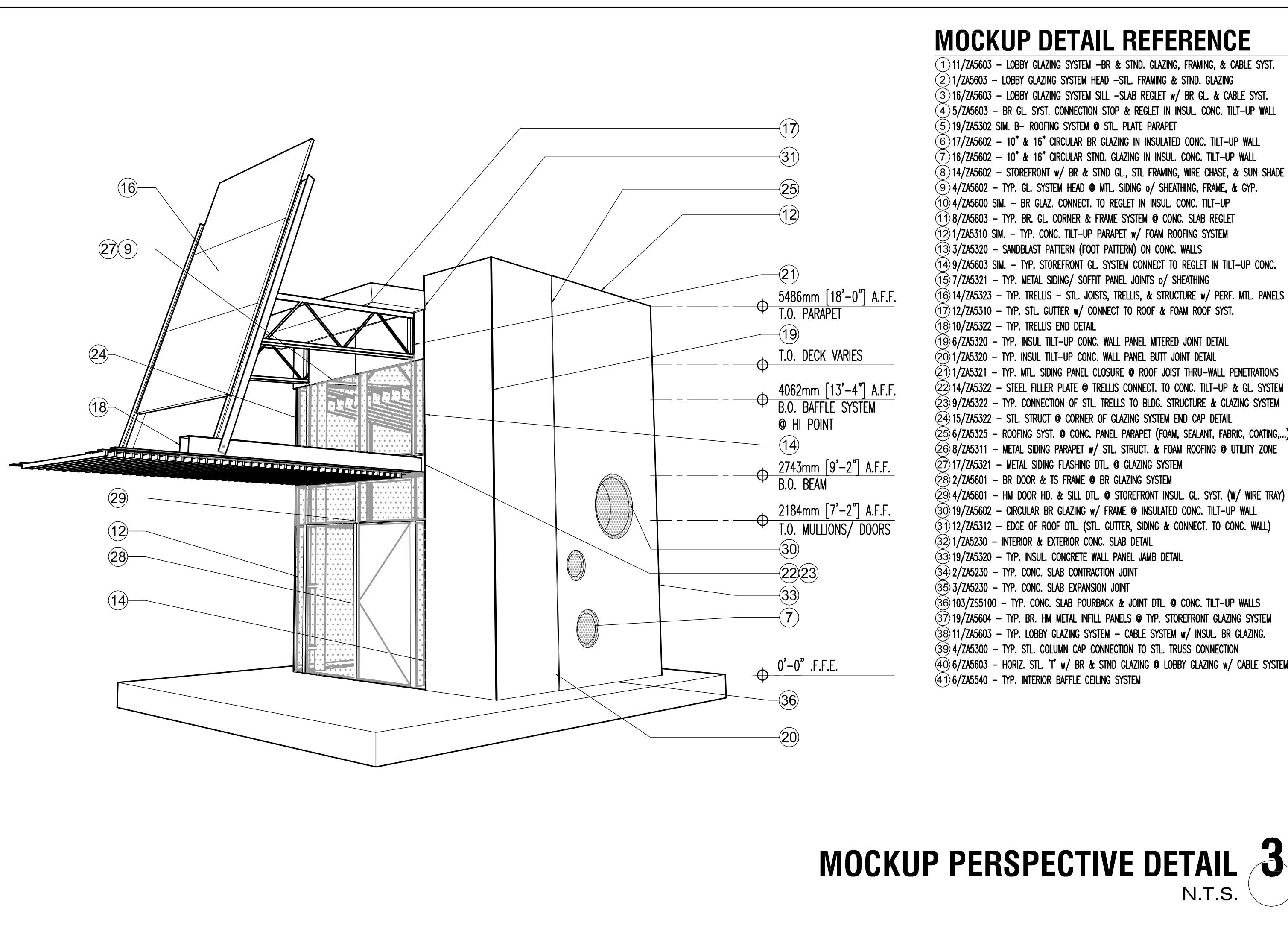
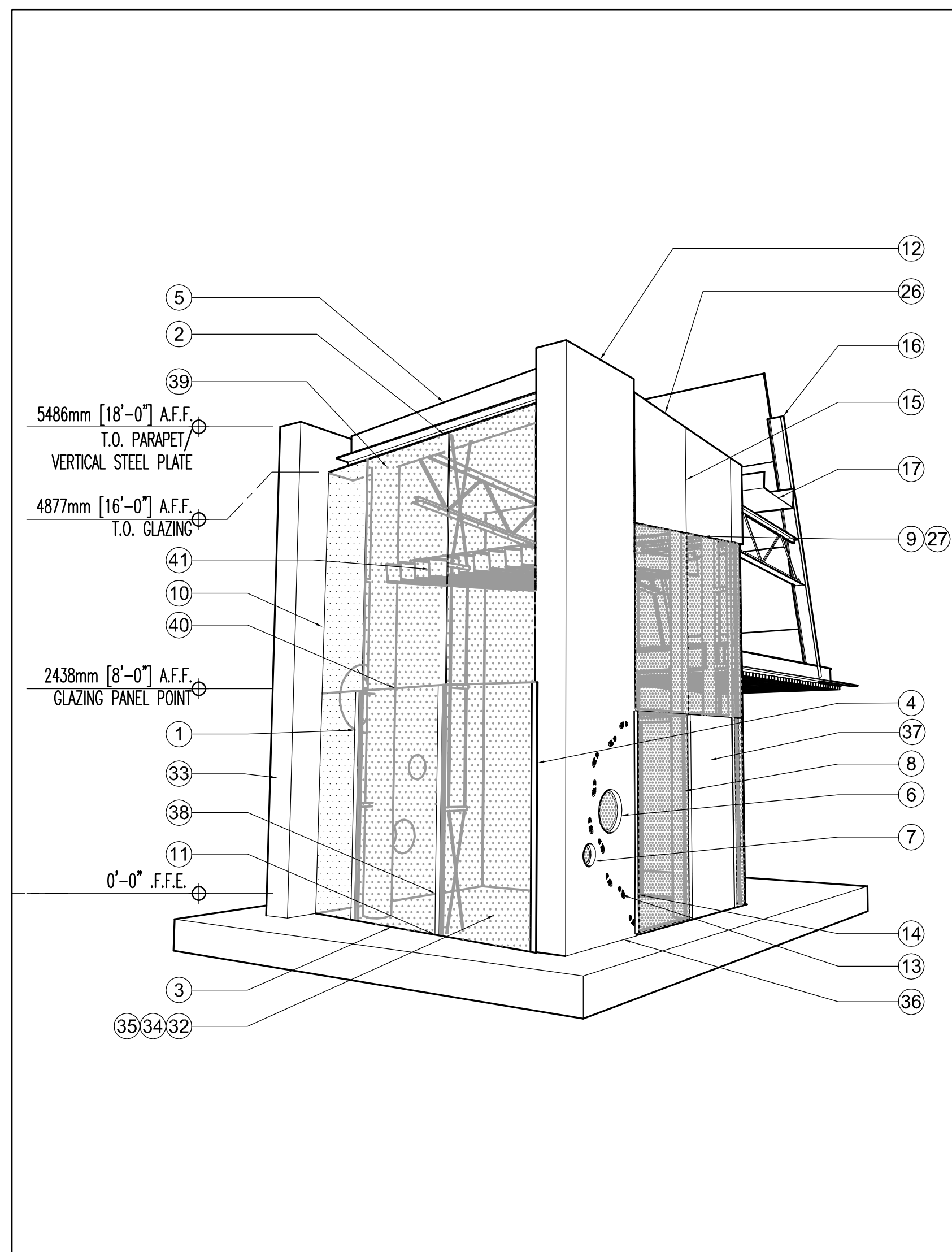
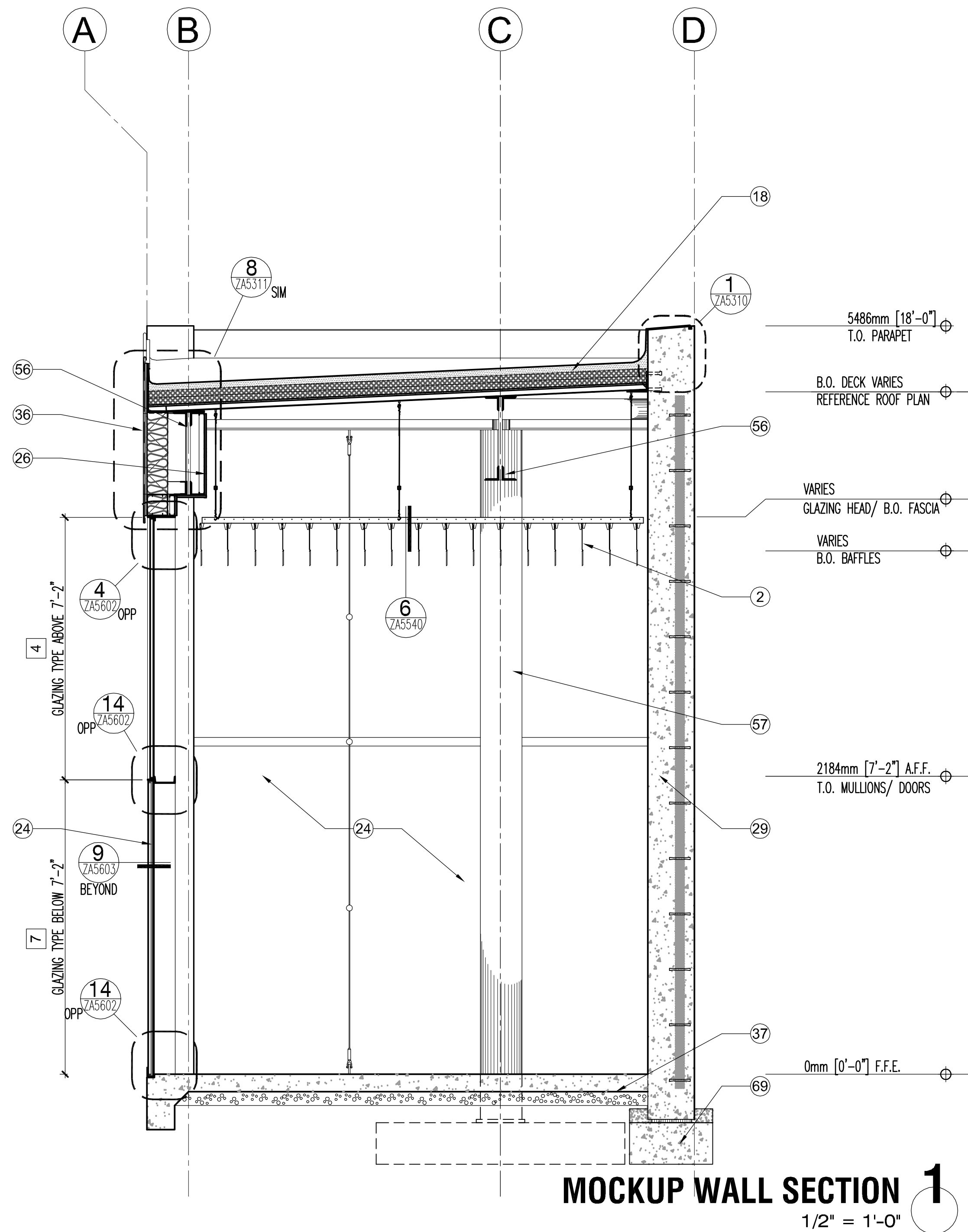
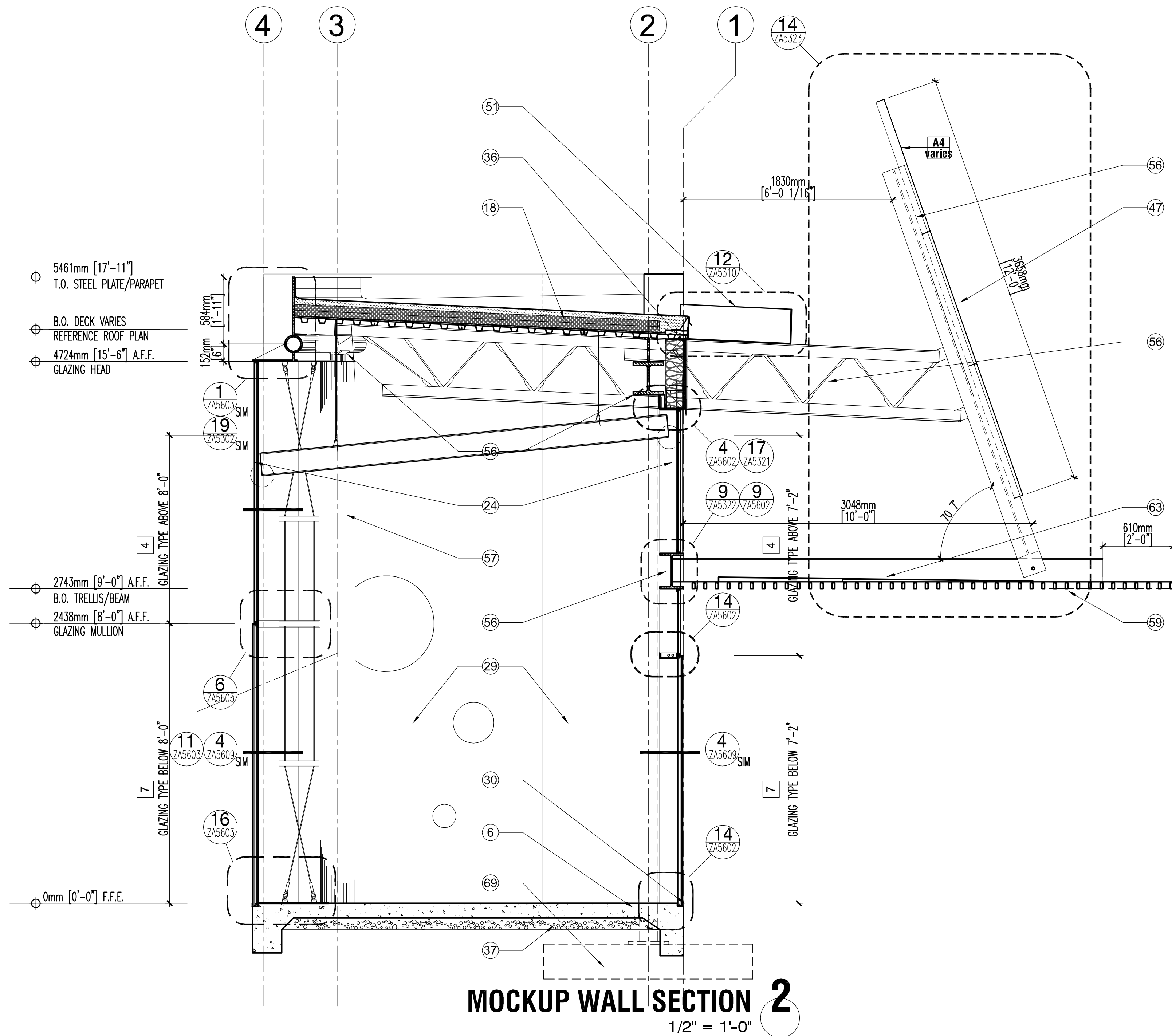

MOCKUP PERSPECTIVE DETAIL 3
N.T.S.

GENERAL NOTES

1. AREAS OF BULLET RESISTANT (B.R.) GLAZING & WALL CONSTRUCTION ARE INDICATED ON ELEVATIONS. ALL CONSTRUCTION IN THESE AREAS IS TO BE B.R. FROM 0'-0" F.F.E. TO 6'-6" A.F.F. GLAZING FRAMING SYSTEMS ARE B.R. FROM 0'-0" F.F.E. TO 7'-2" A.F.F.
2. CIRCULAR GLAZING IS SET IN PAINTED, ROLLED STEEL ANGLE FRAMES. RECTANGULAR GLAZING IS SET IN PAINTED HOLLOW METAL FRAMES.
3. REF. ARCHITECTURAL ENLARGED SITE PLAN ZAS200 SERIES SHEETS FOR ALL DIMENSIONS & LOCATIONS OF INTERIOR & EXTERIOR CONCRETE SLAB JOINT PATTERNS, DEPRESSIONED SLAB INFO, EXTERIOR CONCRETE WALKWAYS, AND INTERIOR CARPET INFO. REF. CIVIL FOR ALL GUTTERS, ROADWAYS, & CURBS.

GLAZING TYPES

- 1A 1/4" SINGLE PANE, CLEAR, TEMPERED
- 1B 3/8" SINGLE PANE, CLEAR, TEMPERED
- 1C 1/2" SINGLE PANE, CLEAR, TEMPERED
- 1D 3/4" SINGLE PANE, CLEAR, TEMPERED
- 2 1/4" SINGLE PANE, TINTED, TEMPERED
- 3A 1/4" LAMINATED, CLEAR
- 3B 1/4" LAMINATED, OBSCURE
- 3C 1/2" LAMINATED, (1/4" TINTED EXT. + 1/4" CLR INT.)
- 4 1" INSUL. TINTED, LOW-E (1/4" TINTED EXT. + 1/4" CLR INT.)
- 5 13/16" LAMINATED, CLEAR, BULLET RESISTANT
- 6A 13/16" LAMINATED, TINTED, BULLET RESISTANT
- 6B 13/16" LAMINATED, OBSCURE, TINTED, BULLET RESISTANT
- 7 1-9/16" LAMINATED, TINTED, INSUL., BULLET RESISTANT
- 8 13/16" LAMINATED, TINTED, TEMPERED
- 9 1-1/16" LAMINATED, TINTED, TEMPERED
- 10 1-11/16" LAMINATED, TINTED, TEMPERED, INSULATED

KEY NOTES

- 1 ALIGN
- 2 BAFFLE CEILING SYSTEM, REF. 6/ZAS540
- 3 BOLLARD
- 4 CANOPY
- 5 CAST IN PLACE CONCRETE WALL
- 6 C.I.P. CONCRETE SLAB
- 7 CATWALK, METAL GRATE
- 8 FOR INFORMATION THIS AREA REF. ARCHITECTURAL ENLARGED SITE PLAN SHEET ZAS200
- 9 CONCRETE MASONRY UNIT WALL (CMU)
- 10 FENCING, REF. ARCH. ENLARGED SITE PLAN SHEET ZAS200
- 11 DOOR AS SCHEDULED
- 12 ELECTRICAL EQUIPMENT/CONDUIT, REF. ELECTRICAL
- 13 EMERGENCY SHOWER/ EYEWASH, REF. PLUMBING
- 14 EQUIPMENT/DUCT/PIPING SUPPORT SYSTEM
- 15 SECURITY CAGE
- 16 DOG REST, REF. DETAIL 1/ZAS530
- 17 FIRE PROTECTION EQUIPMENT, REF. FIRE PROTECTION
- 18 2" FOAM ROOFING SYSTEM o/ 4" INSULATION o/ 3" SHEATHING o/ METAL DECKING o/ STEEL STRUCTURE, REF. STRUCT.
- 19 2" FOAM ROOFING SYSTEM o/ 3" SHEATHING o/ METAL DECKING o/ STEEL STRUCTURE, REF. STRUCT.
- 20 FOAM ROOFING SYSTEM o/ INSULATION o/ CONCRETE o/ METAL DECKING o/ STEEL STRUCTURE, REF. STRUCT.
- 21 FURNITURE/ EQUIPMENT SHOWN DASHED, N.L.C.
- 22 WATERPROOFING MEMBRANE & PROTECTION BOARD
- 23 GATE, REF. ZAS200 SERIES SHEETS & GATE SCHEDULE
- 24 GLAZING FRAMING SYSTEM
- 25 GLAZING BARRIER WALL
- 26 GYPSUM BOARD, REF. SCHEDULE FOR FINISH
- 27 HVAC DIFFUSER, REF. MECHANICAL
- 28 HVAC DUCT, REF. MECHANICAL
- 29 INSULATED TILT-UP CONCRETE WALL, REF. PLANS FOR TYPE
- 30 JOINT
- 31 FOR INFORMATION THIS AREA REF. ENLARGED LANDSCAPE DWG.
- 32 LIGHT FIXTURE, REF. ELECTRICAL
- 33 MECHANICAL EQUIPMENT, REF. MECHANICAL
- 34 MECHANICAL PIPING, REF. MECHANICAL
- 35 H.M. INFILL PANEL @ GL. FRAMING SYST, INSULATED, PAINTED - BR PANEL AS SHOWN IN ELEV.

- 36 METAL CLADDING SYSTEM - TYPE D, 'PITTSBURGH' SEAM
- 37 BELOW-GRADE VAPOR RETARDER, TYP. BELOW INTERIOR SLABS
- 38 MILLWORK, REF. FLOOR PLANS & INTERIOR ELEV.
- 39 ACOUSTIC INSULATION PANEL
- 40 OPEN/ OPENING
- 41 OVERHEAD DOOR, REF. DOOR SCHEDULE
- 42 PARTITION WALL, REF. WALL TYPES
- 43 TURNSTILE - TYPE 3 (FULL HT.) REF. SPECIAL EQUIP. PLANS
- 44 CONCRETE OVER METAL DECK, REF. STRUCTURAL
- 45 MANUAL ROLLING SHADE SYSTEM
- 46 PLUMBING FIXTURE, REF. PLUMBING
- 47 PERF. PANEL o/ RUST FINISH STL. FRAMING, REF. RCP & ELEV. DRAWINGS FOR PANEL COLOR & TYPE
- 48 RAILING/ GUARDRAIL
- 49 RAMP
- 50 ROOF/ WALL BEYOND SHOWN DASHED FOR REFERENCE
- 51 SCUPPER/ GUTTER, STEEL PLATE, RUST FINISH
- 52 SCUPPER CRASH PLATE, RUST FINISH
- 53 SKYLIGHT, REF. RCP & ROOF PLAN FOR ADDITIONAL INFO
- 54 PV SYSTEM
- 55 STAIRS
- 56 STEEL BEAM/ JOIST/ TRUSS, RUST FINISH, REF. STRUCT.
- 57 STEEL COLUMN, RUST FINISH, REF. STRUCTURAL
- 58 SIGNAGE
- 59 TUBE STEEL OPEN TRELLIS/ LATTICE, RUST FINISH
- 60 SITE WALL, REF. ARCH. ENLARGED SITE PLAN SHEET ZAS200
- 61 TILT UP CONCRETE WALL, REF. PLANS FOR TYPE
- 62 WALL / BUILDING BEYOND
- 63 OVERLAPPING BENT PLATE, RUST FINISH
- 64 NOT USED
- 65 TRUCK DOCK BUMPER, REF. SPECIAL EQUIP. PLANS
- 66 TRUCK DOCK LEVELER, REF. SPECIAL EQUIP. PLANS
- 67 WATER HARVESTING ELEMENT - REF. LANDSCAPE
- 68 FLOOR DRAIN IN SLOPED SLAB, REF. PLUMBING
- 69 CAST IN PLACE CONCRETE FOOTING - REF. STRUCTURAL
- 70 STEEL ANGLE, RUST FINISH
- 71 ROOF HATCH
- 72 BOOTH, REF. ENLARGED BOOTH DRAWINGS
- 73 S.S. CABLE TRELLIS 10'-0" MAX. ABOVE FIN. GRADE

GENERAL SERVICES ADMINISTRATION		
JONES STUDIO INC 4450 north 12th street - suite 104 phoenix, az 85014 - tel. 602.264.2941		
These drawings and documents were prepared for this project and are instruments of the architect's service. They shall remain the property of the architect, and shall not be reproduced, copied, or used in any other project without the written consent of the architect. The architect shall not be responsible for any errors or omissions in these drawings and documents, and shall not be liable for any damages, claims, or losses resulting from the use of these drawings and documents.		
SECTION / ELEV LEGEND		
○ CIRCULAR 'PUNCH' WINDOWS - 36", 16", & 8" DIAMETER. 36" ARE INSULATED, LOW-E. ALL OTHERS ARE SINGLE PANE ONLY.	○ CIRCULAR OPENING - 36", 16", & 8" DIAMETER.	
(X) BULLET RESISTANT ITEM BR	CONCRETE MASONRY UNIT WALL	METAL CLADDING SYSTEM - TYPE D
GLAZING	PAINTED METAL DOOR / INSULATED INFILL PANEL AS OCCURS	PERFORATED PANEL, REF. RCP & ELEV. DRAWINGS FOR COLOR & TYPE
GYPSUM BOARD	EXPIRES 06.30.11	
KEY PLAN		
REVISION NOTES		
MARK	DATE	DESCRIPTION
Δ	02/01/10	ADDENDUM #1
Δ	02/12/10	ADDENDUM #2
Δ	06/28/10	DESIGN CLARIFICATIONS
ADDENDUM DELTA TYPES		
Δ	ISSUED BY ADDM. SKETCH OR BY RE-ISSUED SHEET	
Δ	ISSUED BY ADDM. NARRATIVE (TEXT ONLY)	
Δ	ISSUED BY ADDM. RESPONSE TO BORDER QUESTION ONLY	
GRAPHIC SCALE		
000 4' 16' 2' 8' 20'		
CONTRACTORS		
A/E CON. NO.	GS-09P-1DKT-C-0005	
A/E TASK NO.		
CONS. CONTR.		
CONS. WORK		
PRIME A/E	JONES STUDIO, INC.	
CONS. A/E		
CONSTR. CON.		
NAME	MARIPOSA LAND PORT OF ENTRY	
STREET	150 NORTH MARIPOSA ROAD	
CITY/ST/ZIP	NOGALES AZ 85621-3205	
BUILDING NO.	A2XXXXBB	
OTHER		
BUILDING NOS.		
FACILITY CODE	BB	
PROJECT TITLE	MARIPOSA LPDE EXPANSION & MODERNIZATION - PHASE 2-PHASE 4	
PROJECT DESCRIPTION	DEMOLITION OF THE EXISTING PORT & CONSTRUCTION OF A NEW, EXPANDED PORT	
PROJECT NO.	NAZ00001	
GSA PM	QUINN DONOVAN	
SUBMISSION DATE	01/04/2010	
DRAWING TITLE	MOCKUP WALL SECTIONS	
FILE NAME	Z-AS434-NAZ00001.DWG	
FLOOR NO.	01	
DRAWN BY	DATE DRAFTED: 01/03/2010	
CHECKED BY	SHEET SIZE: 30 X 42	
DRAWING NO.	ZAS434	
PACKAGE DISC TYPE SHEET NO.		

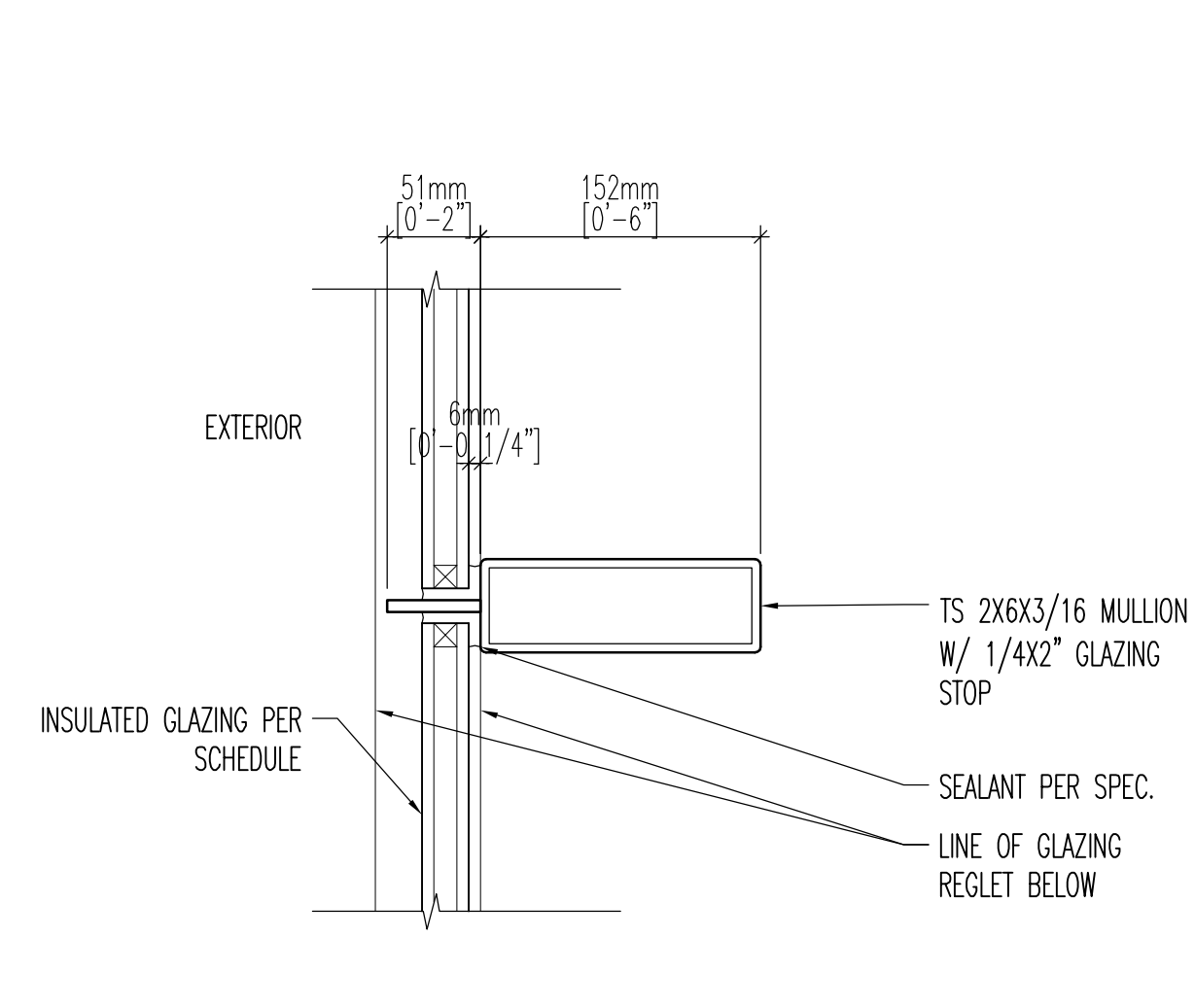

TS insulated glazing jamb 5
3" = 1'-0"

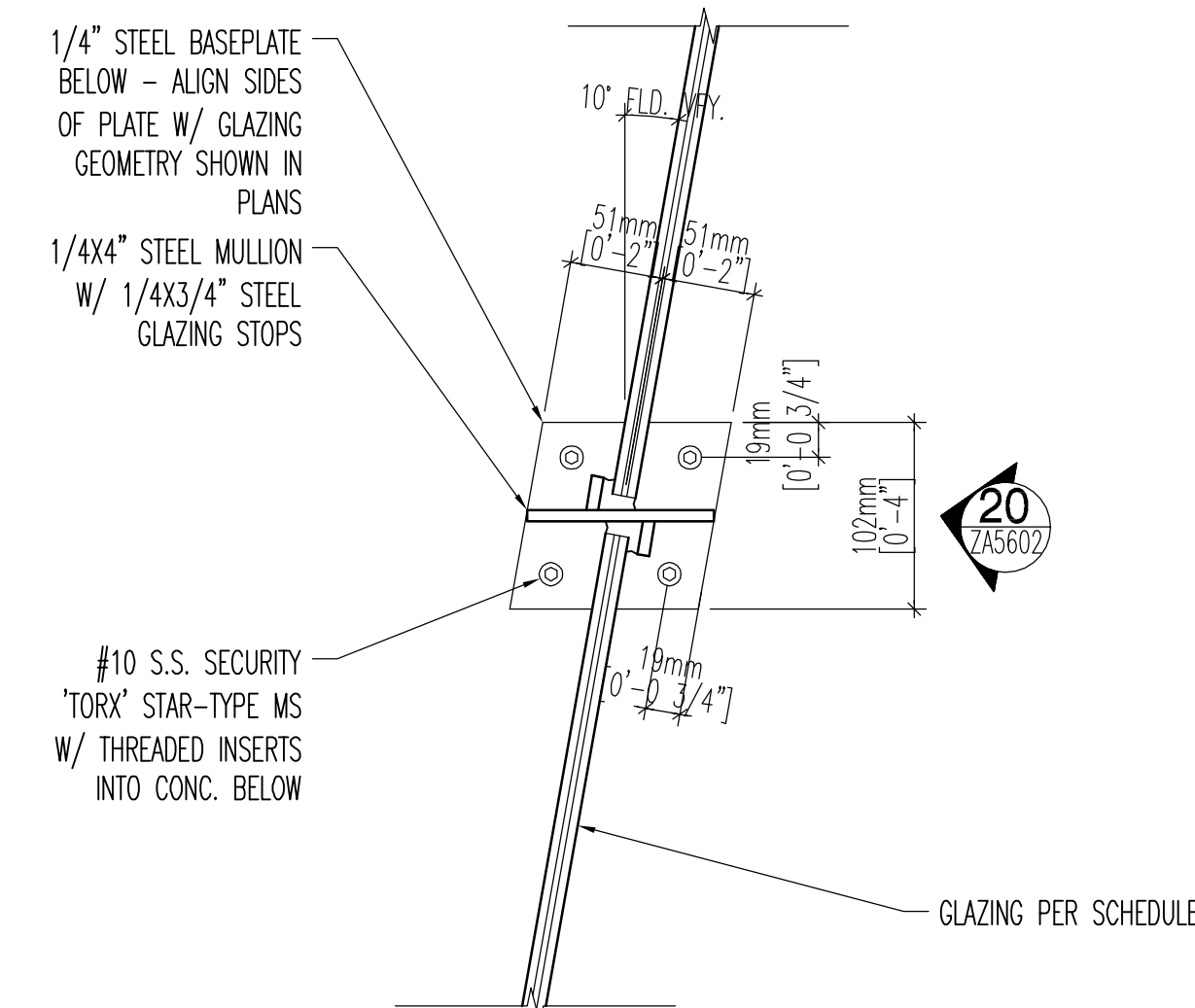

steel mullion @ bldg. A vestibule 10
3" = 1'-0"

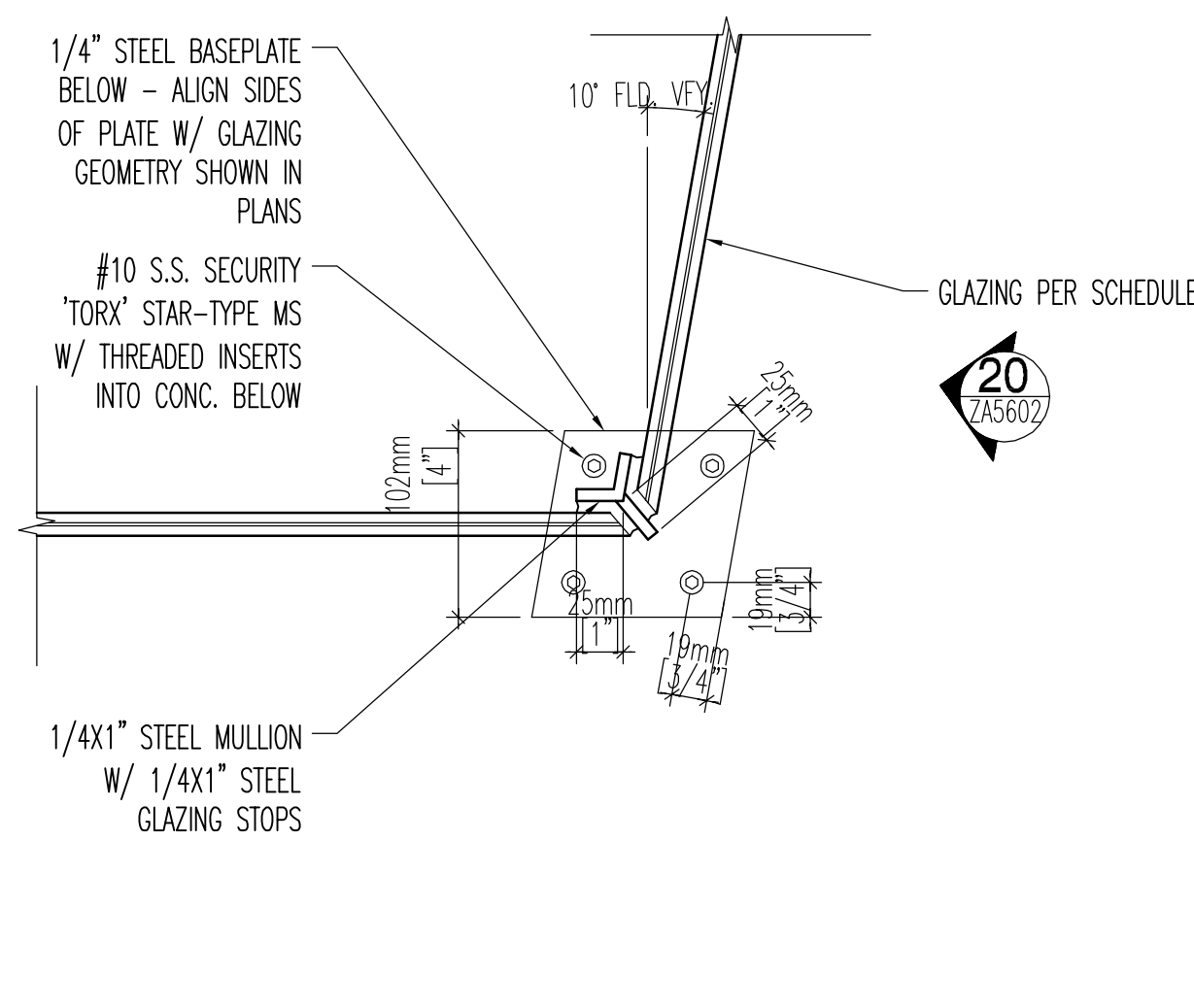

corner mullion @ bldg. A vestibule 15
3" = 1'-0"

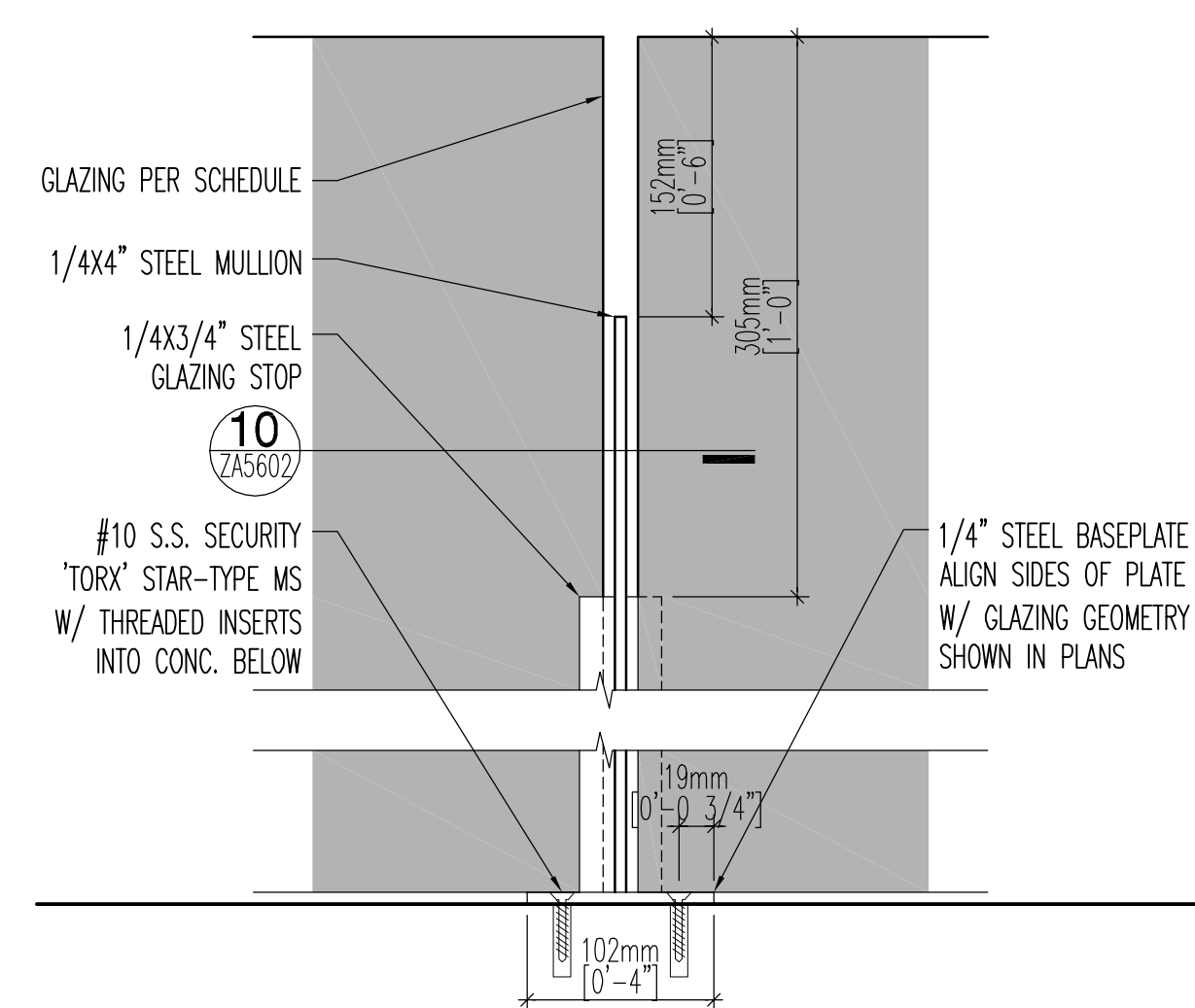

mullion elevation @ bldg. A vestibule 20
3" = 1'-0"

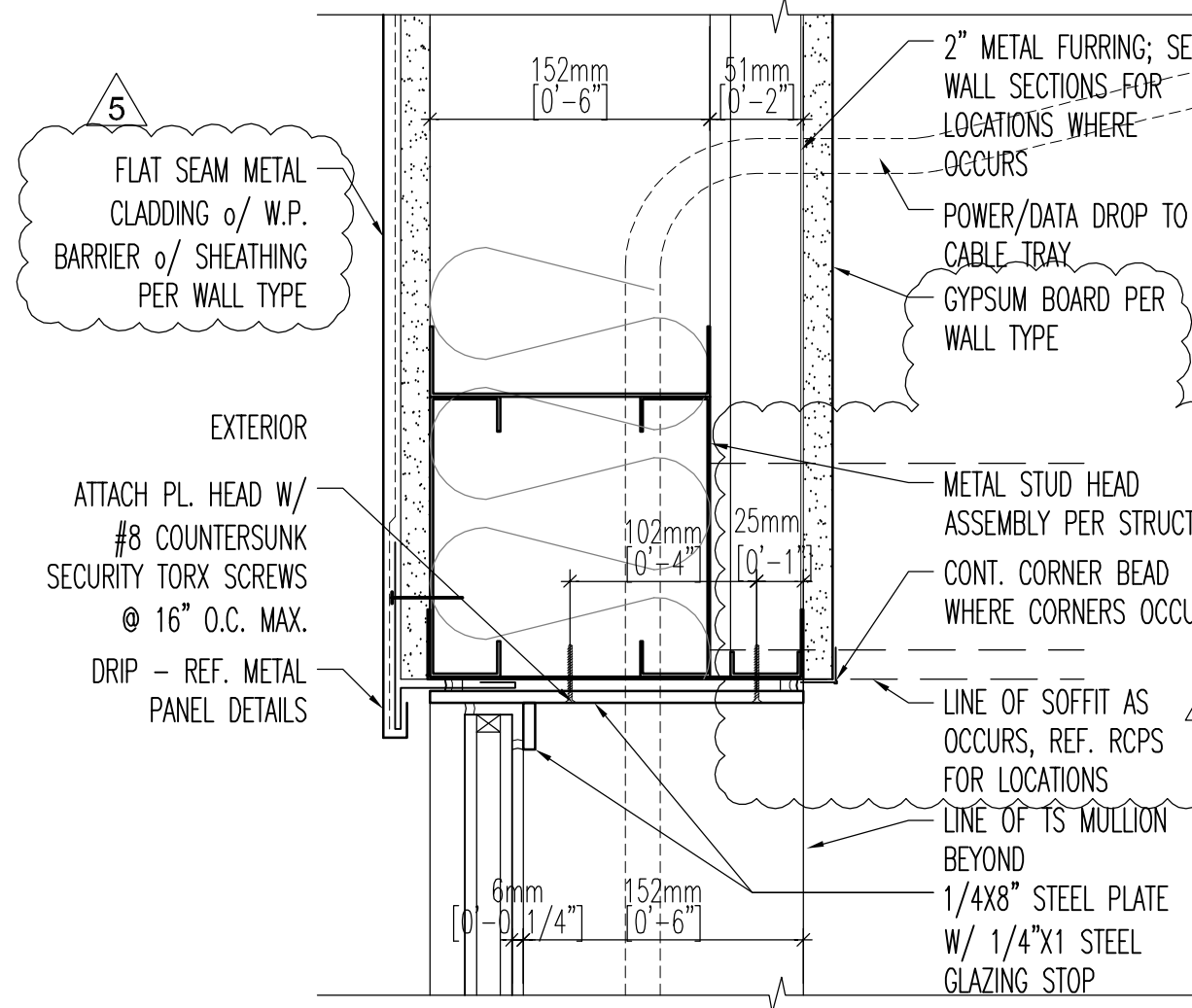

glazing head @ metal clad wall 4
3" = 1'-0"

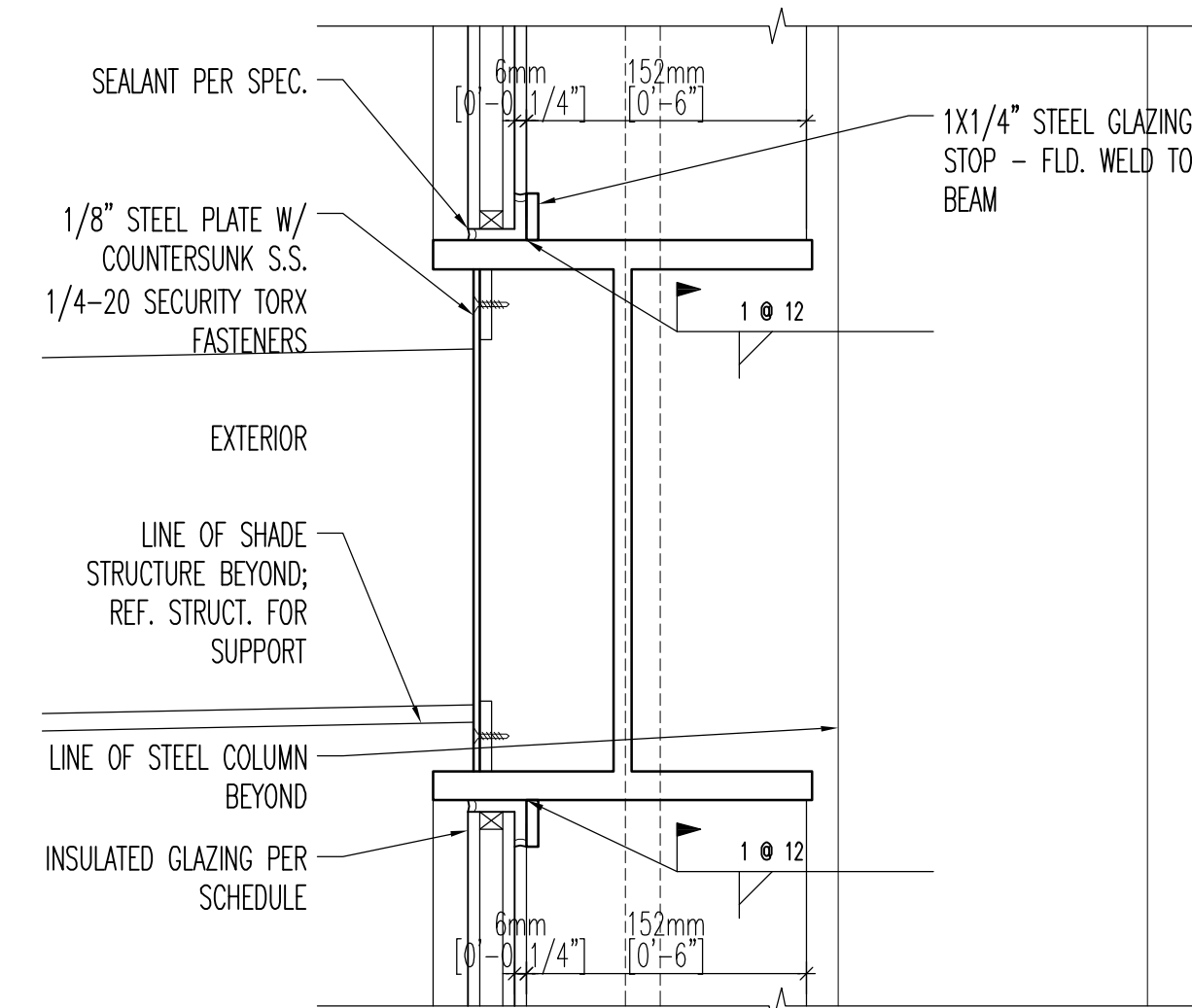

glazing section @ steel beam 9
3" = 1'-0"

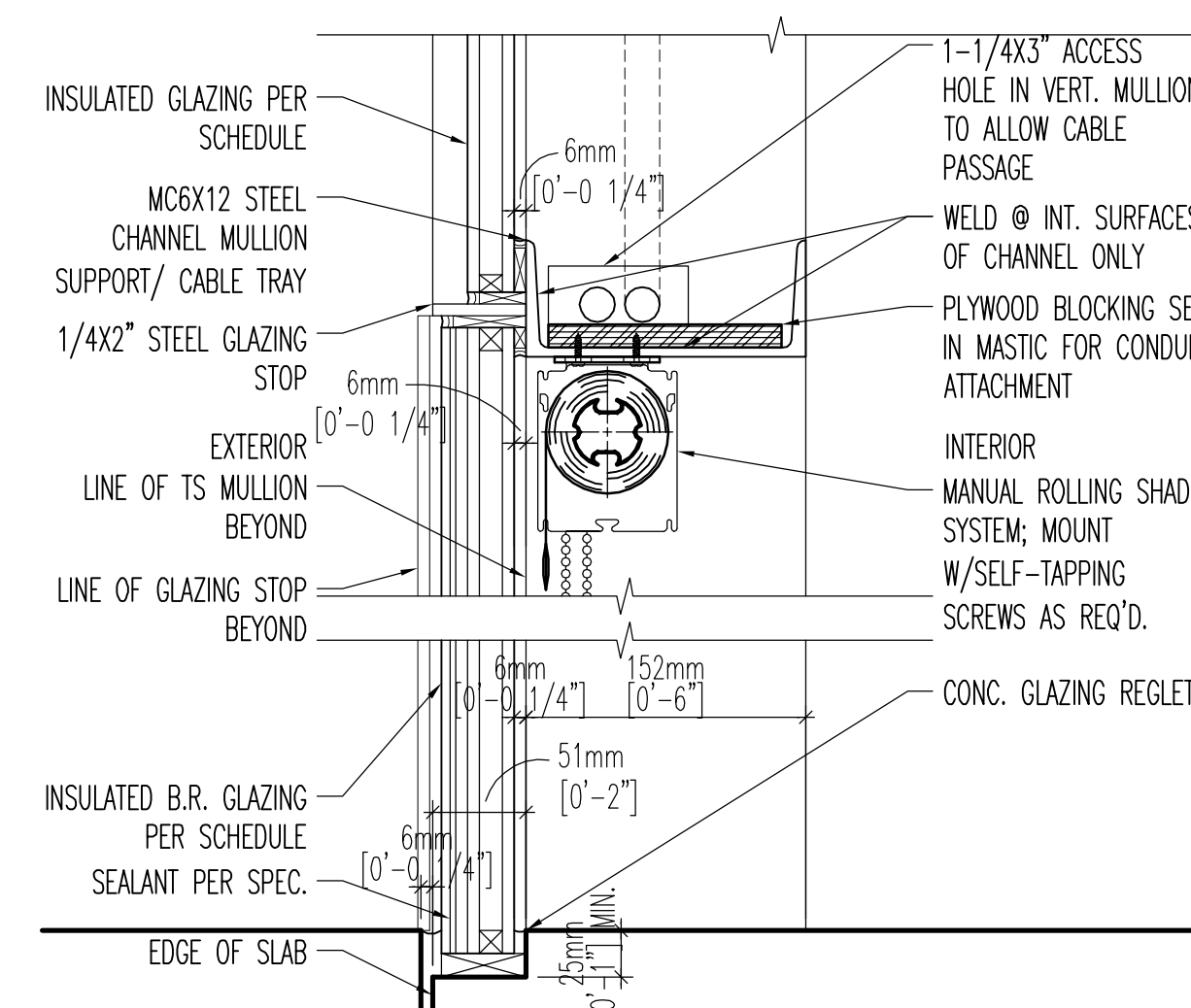

b.r. glazing section @ conc. floor 14
3" = 1'-0"

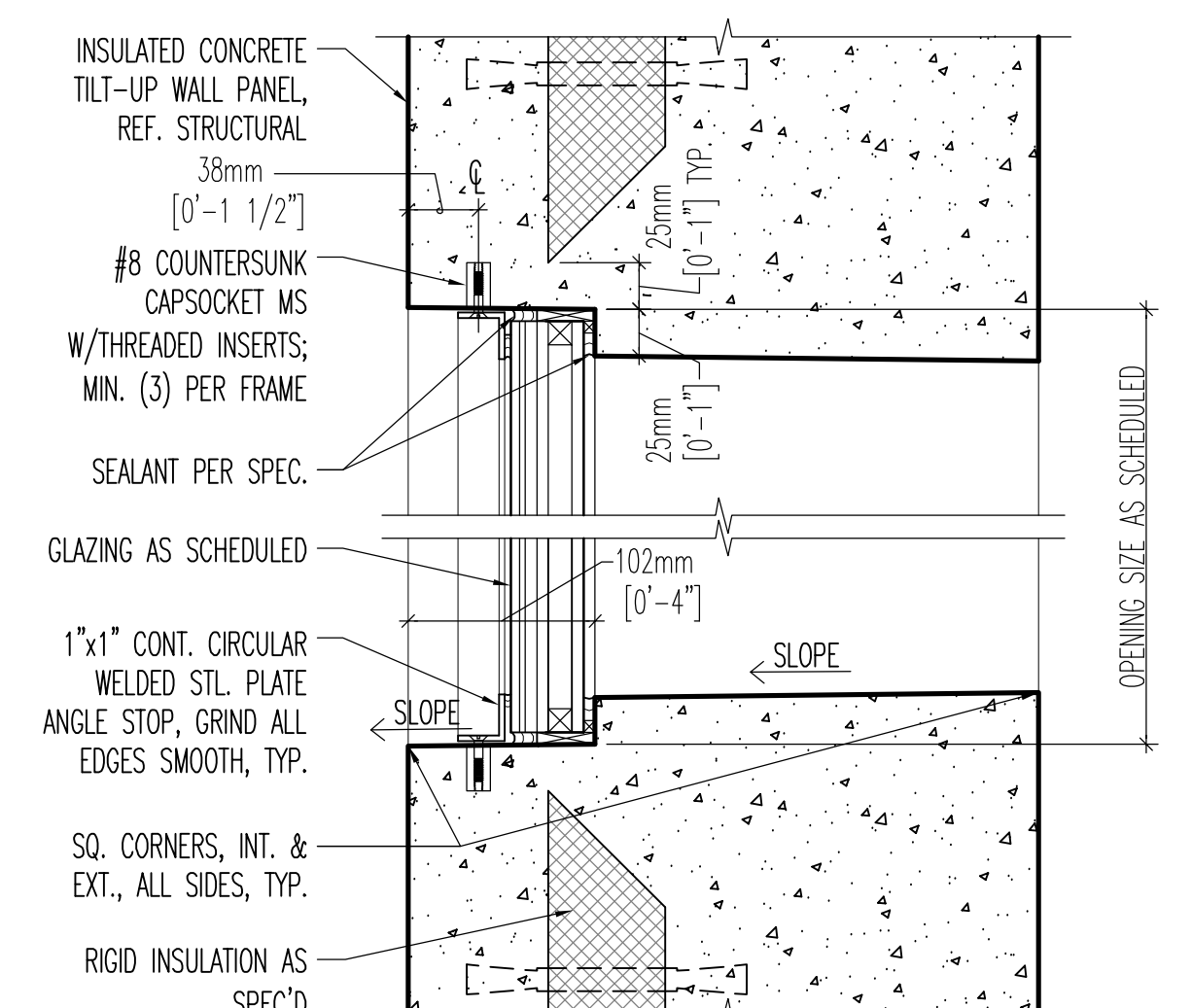

36" round insul. b.r. gl. @ tilt-conc 19
3" = 1'-0"

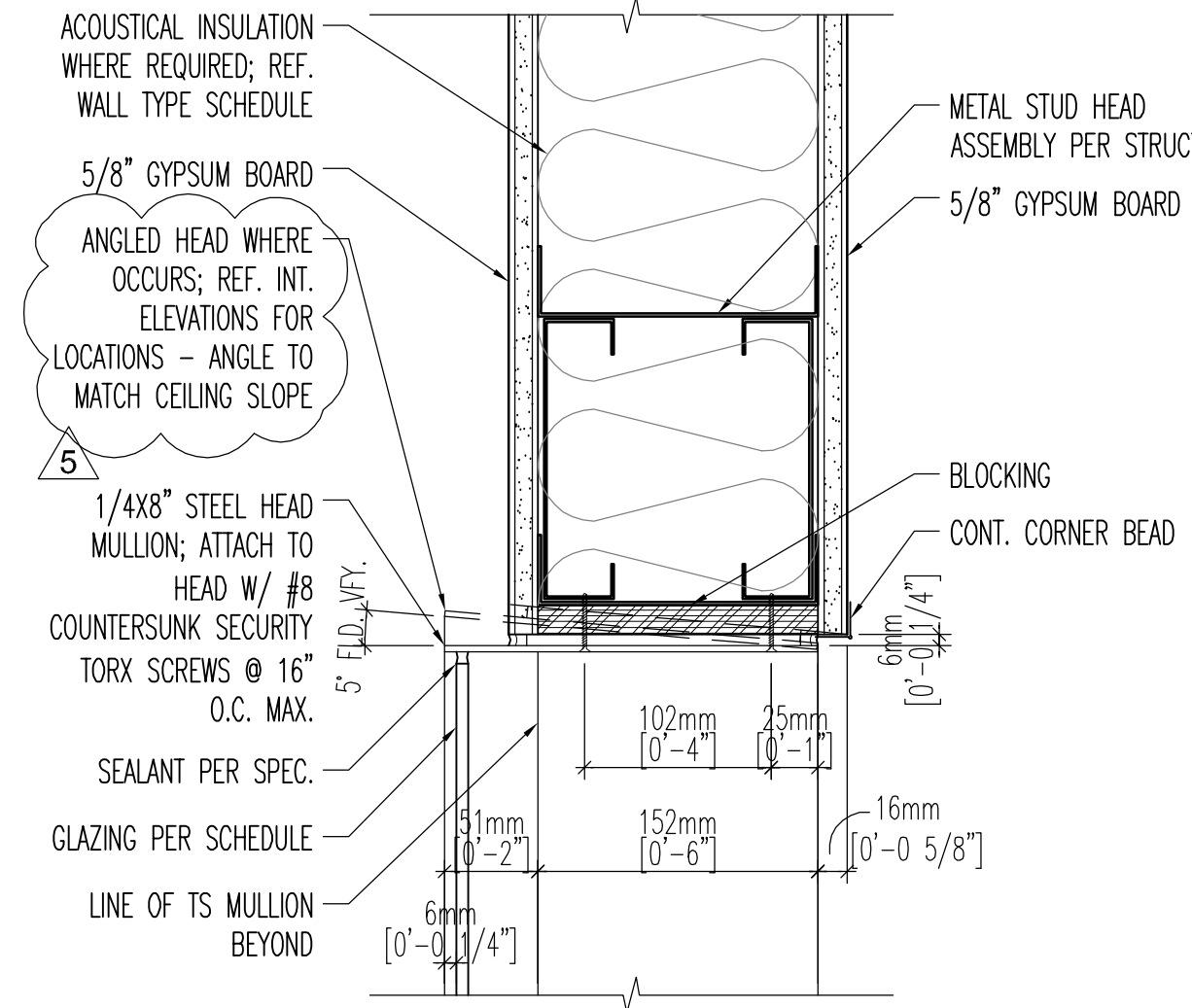

interior glazing head 3
3" = 1'-0"

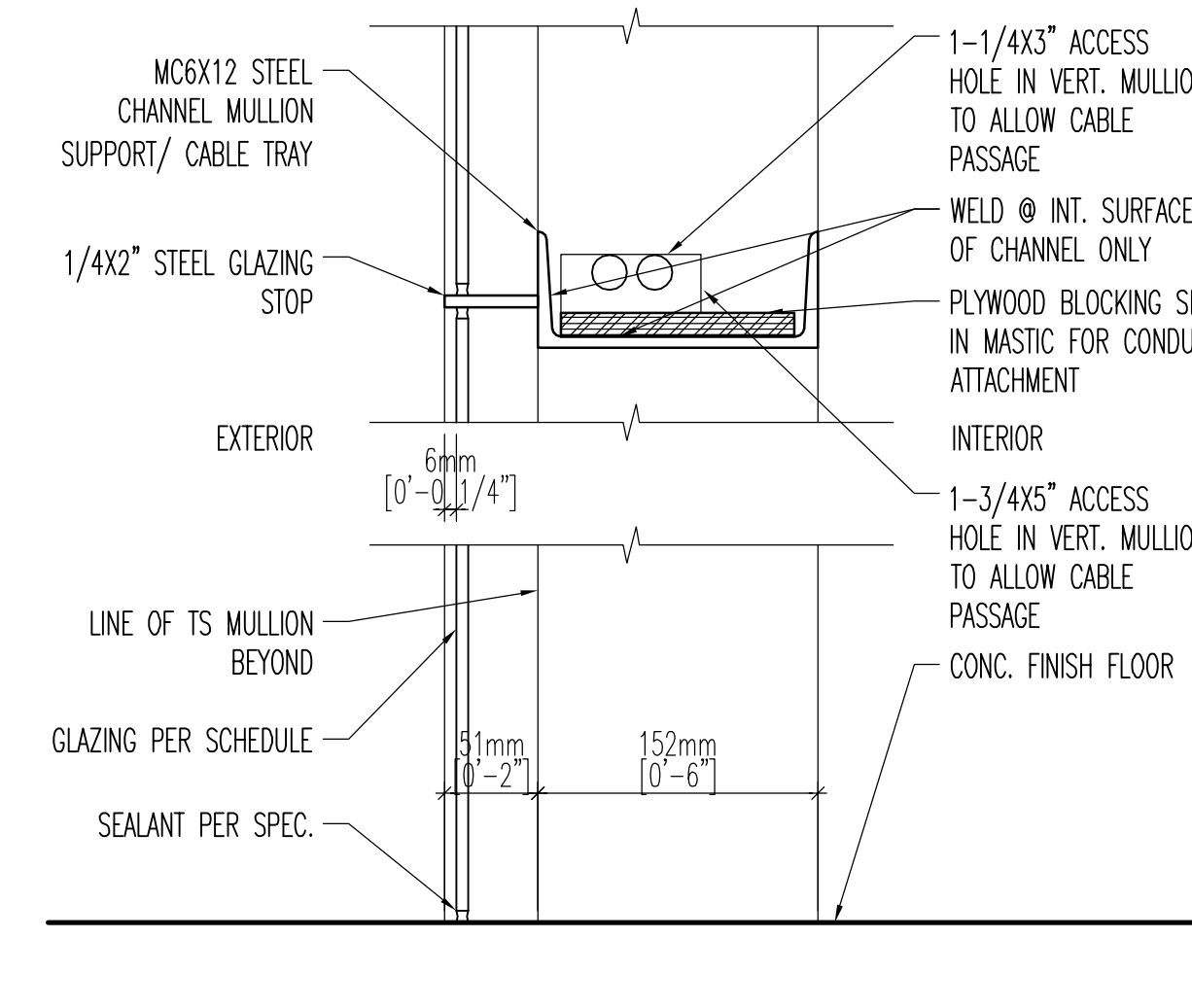

int. glazing @ intermediate mullion 8
3" = 1'-0"

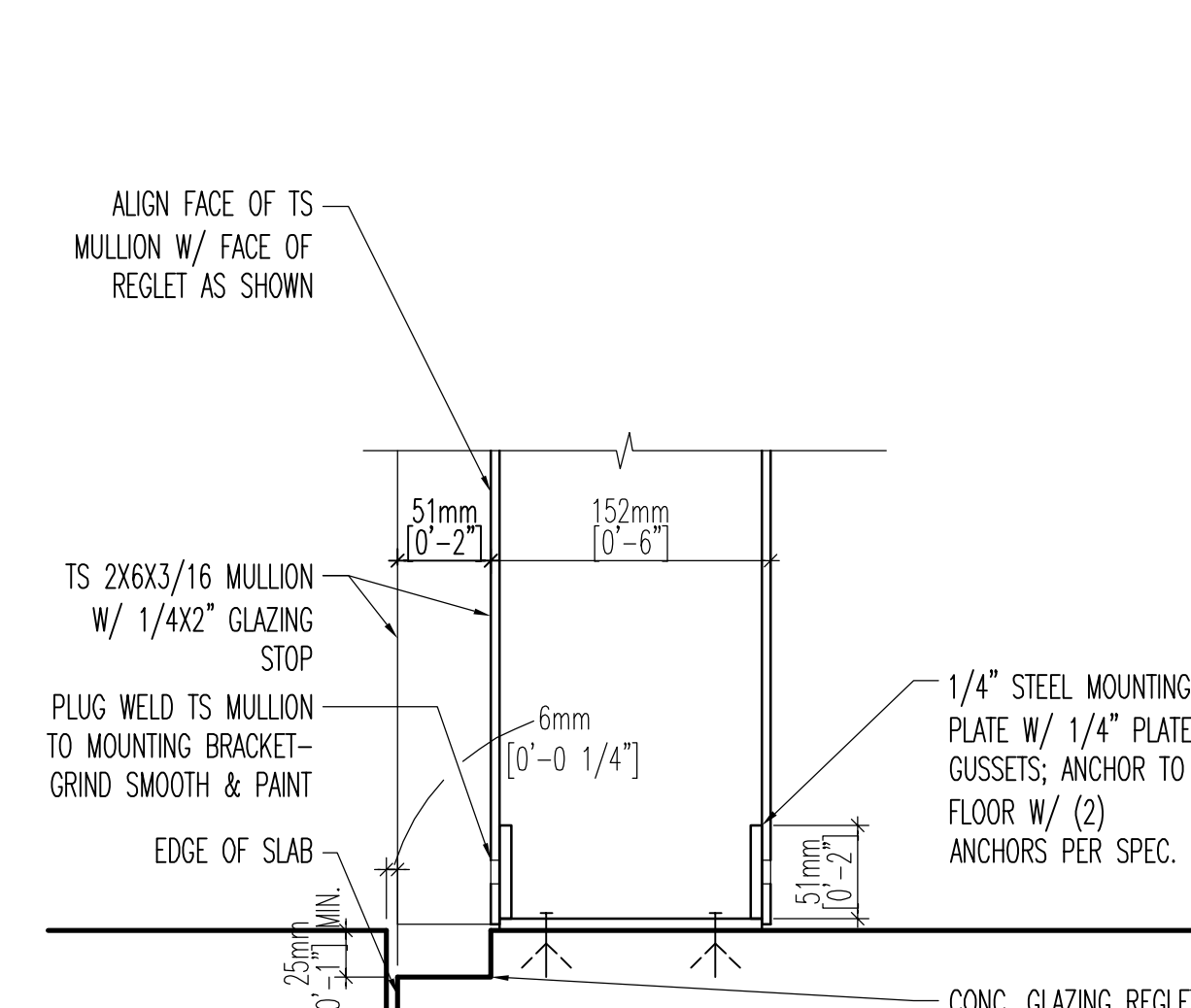

TS mullion anchor @ conc. floor 13
3" = 1'-0"

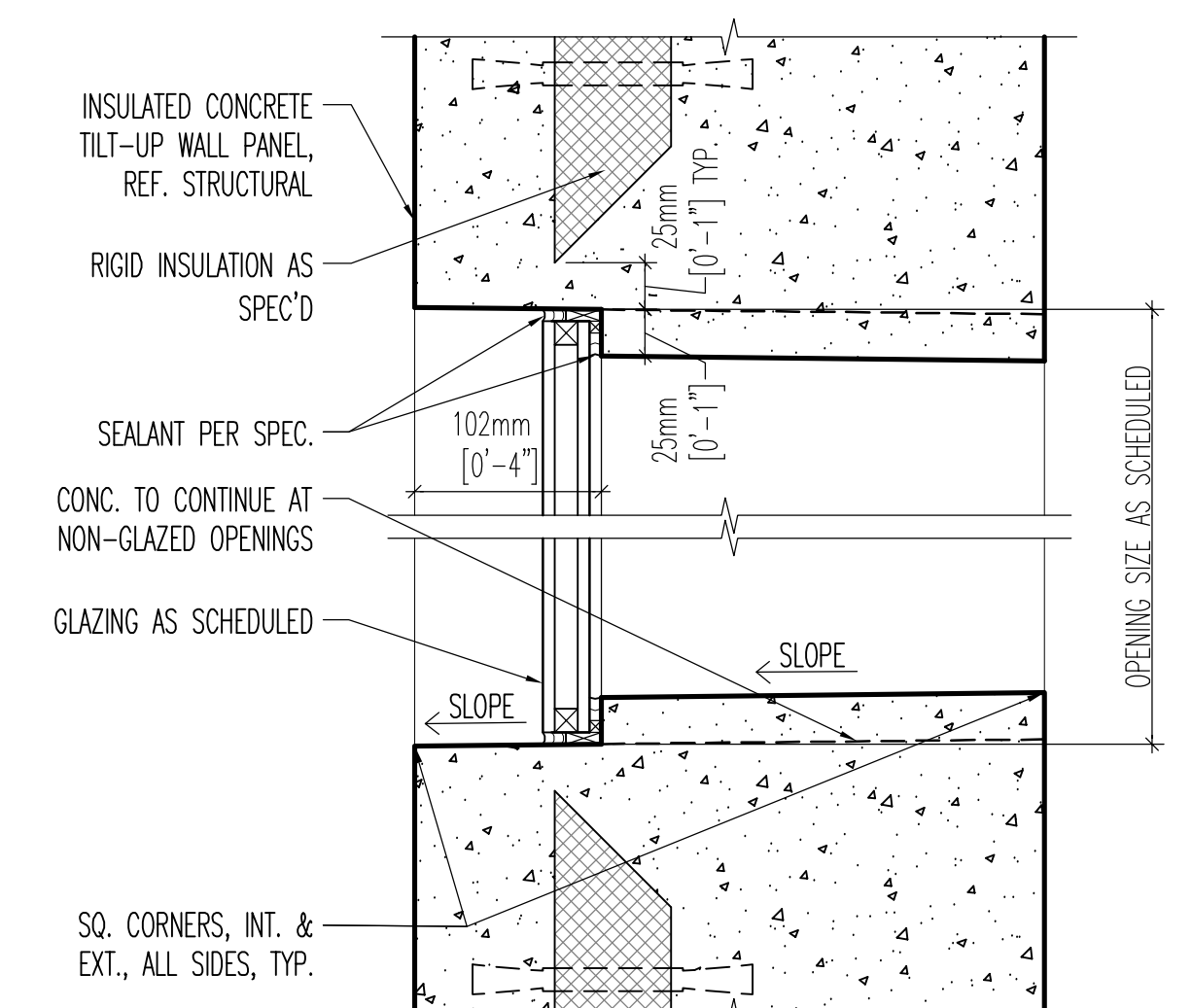

36" round insulated gl. @ tilt-conc 18
3" = 1'-0"

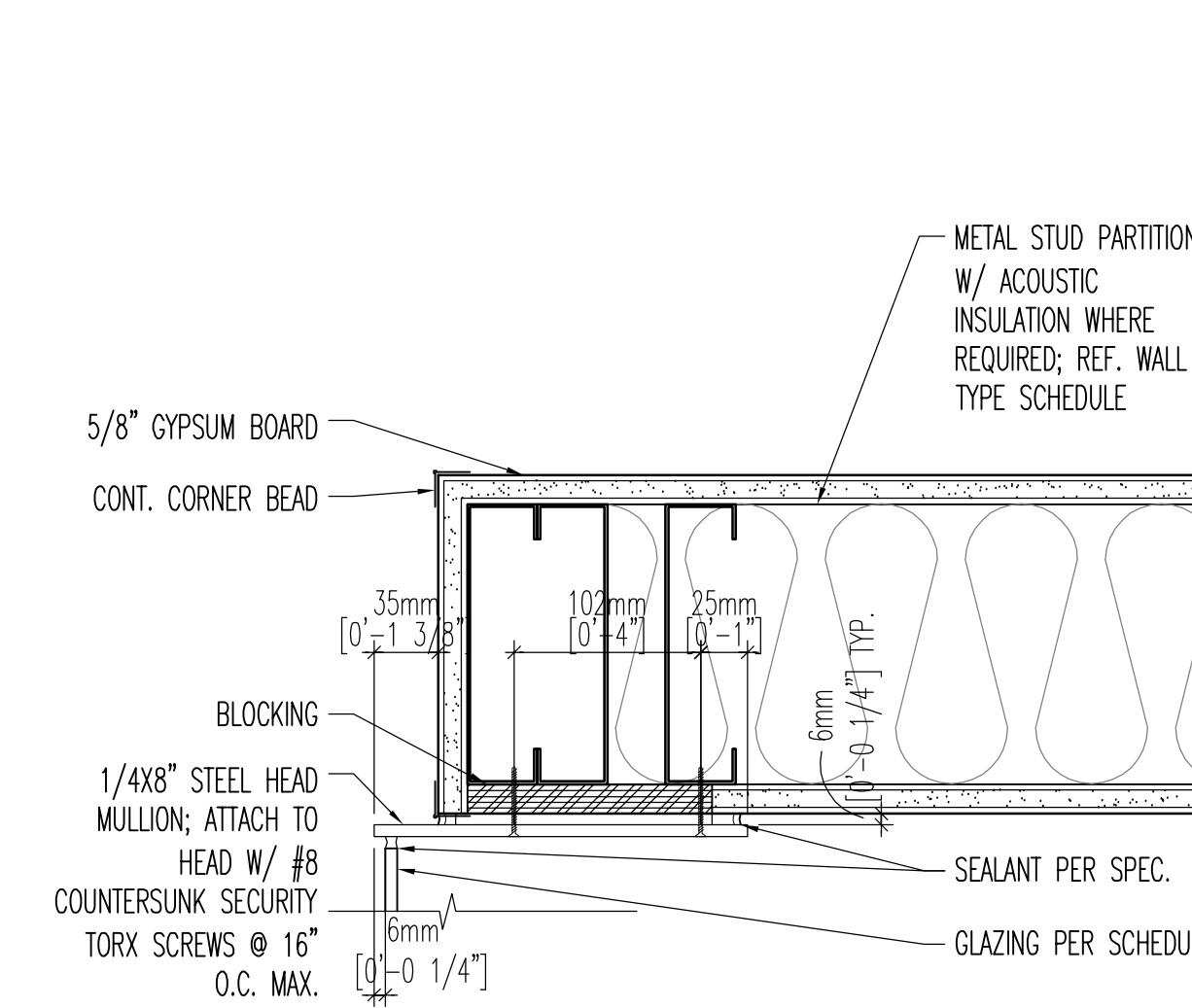

glazing jamb @ int. partition 2
3" = 1'-0"

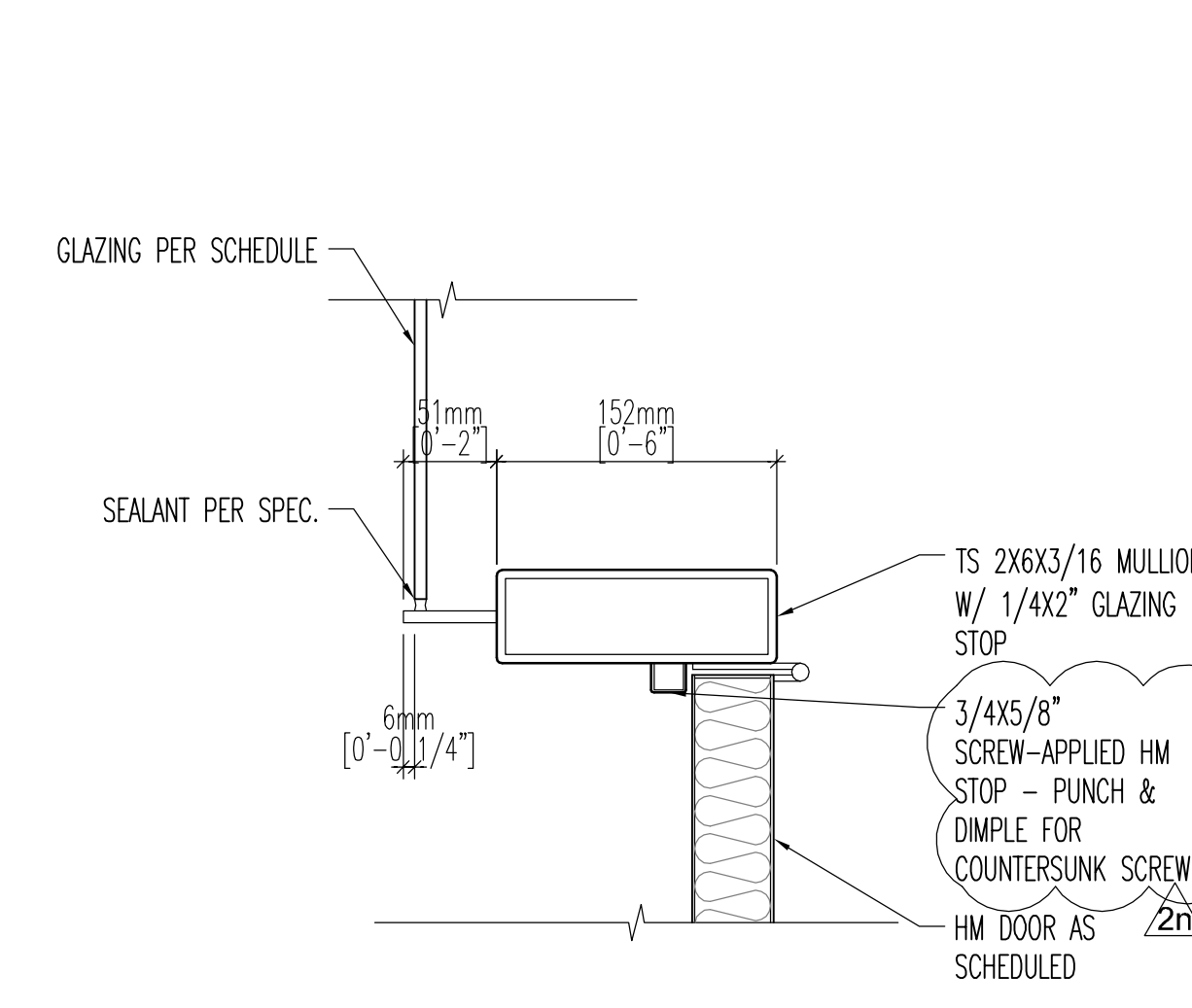

TS interior glazing jamb @ door 7
3" = 1'-0"

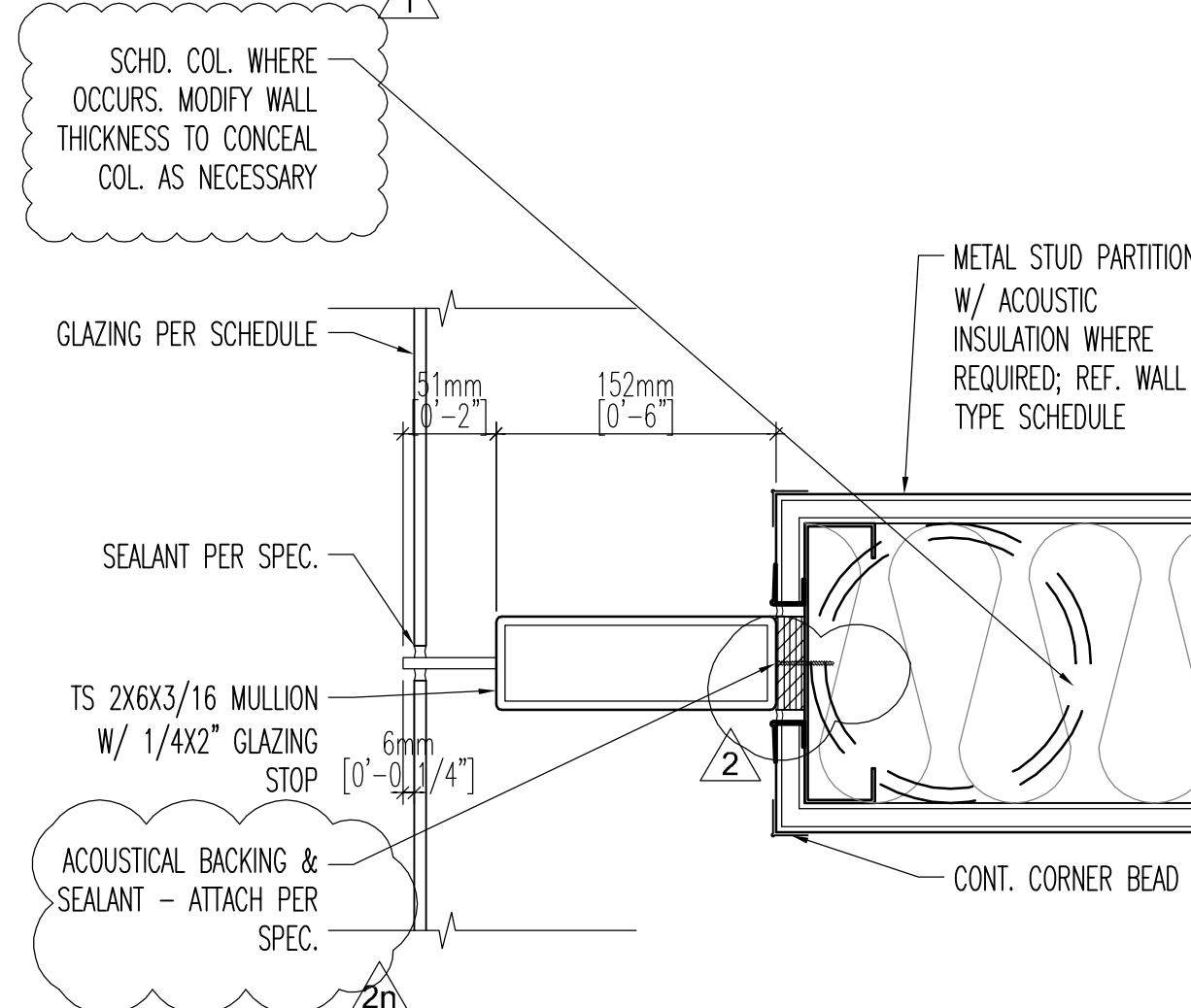

TS interior glazing jamb @ int. part. 12
3" = 1'-0"

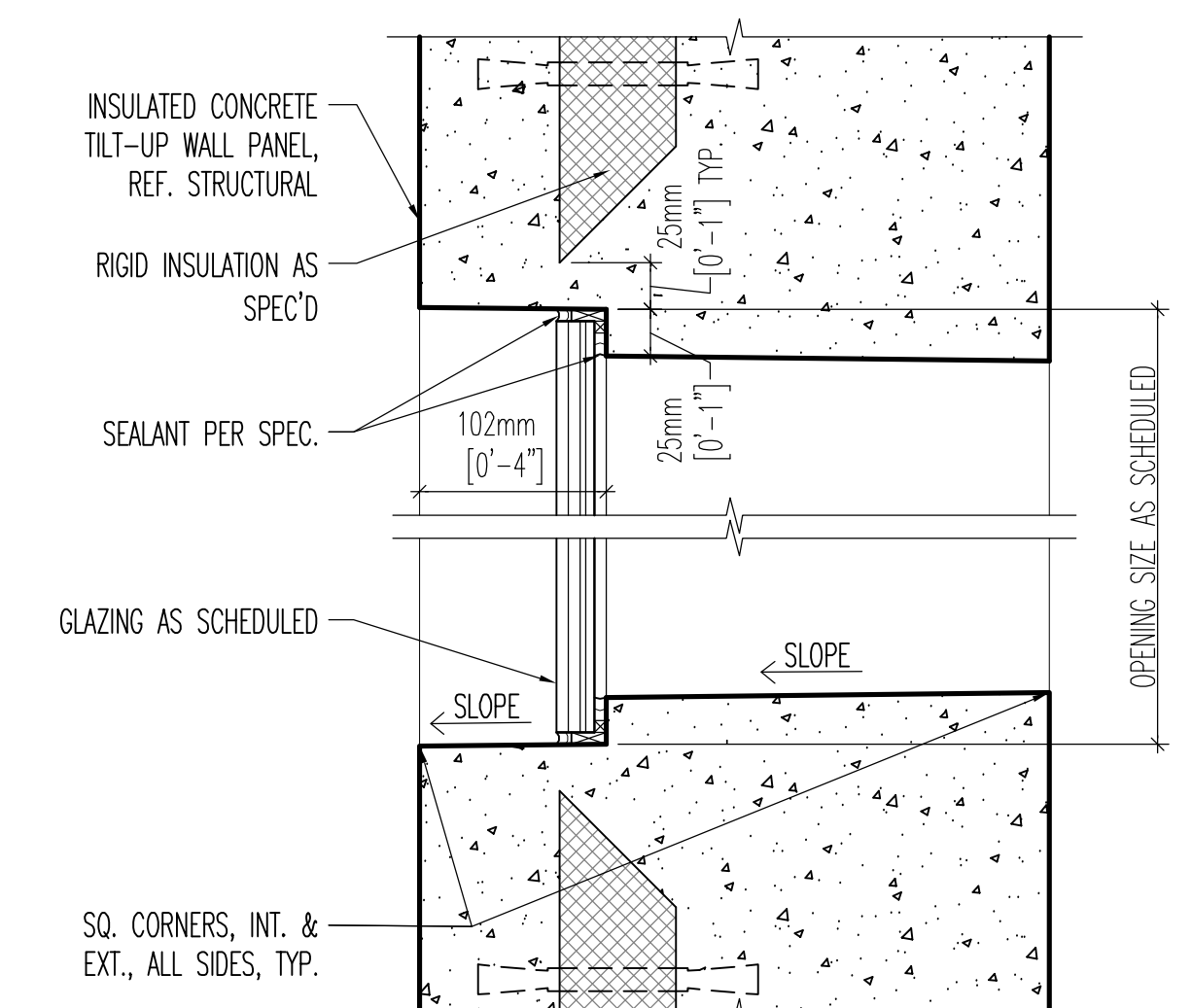

10" & 16" round single-pane b.r. gl. 17
3" = 1'-0"

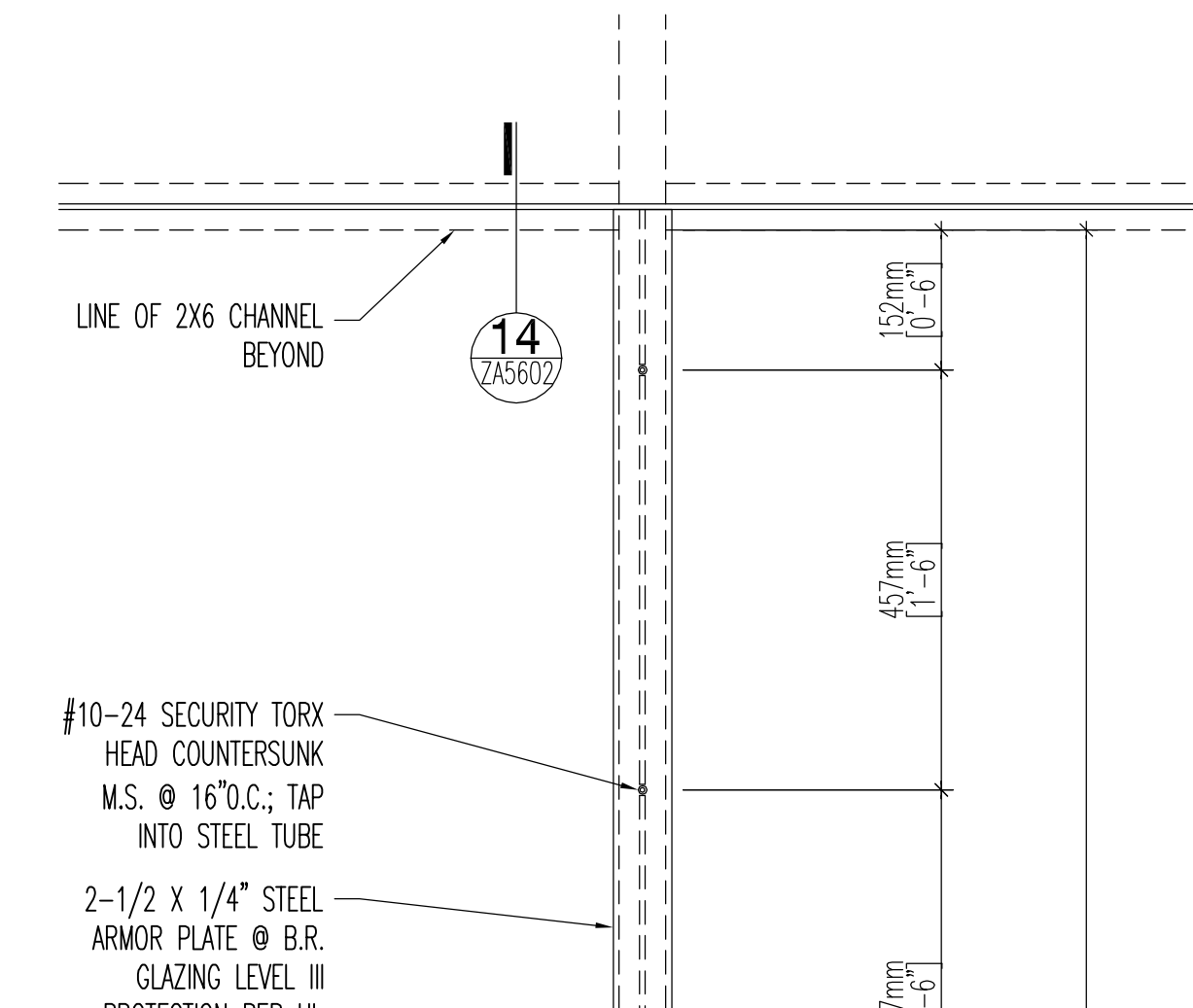

glazing jamb @ int. partition 2
3" = 1'-0"

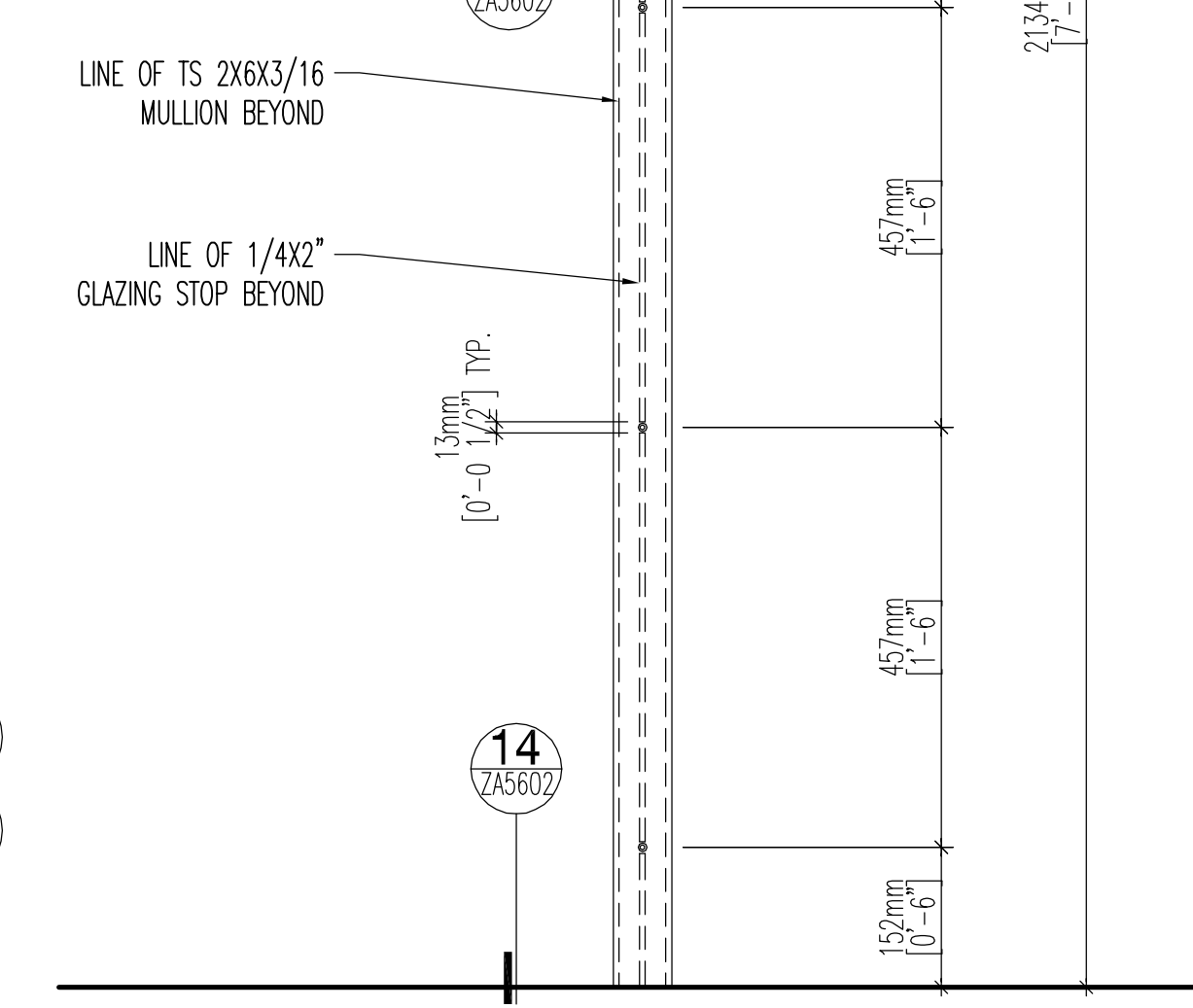

screw spacing @ b.r. glazing stop 1
1-1/2" = 1'-0"

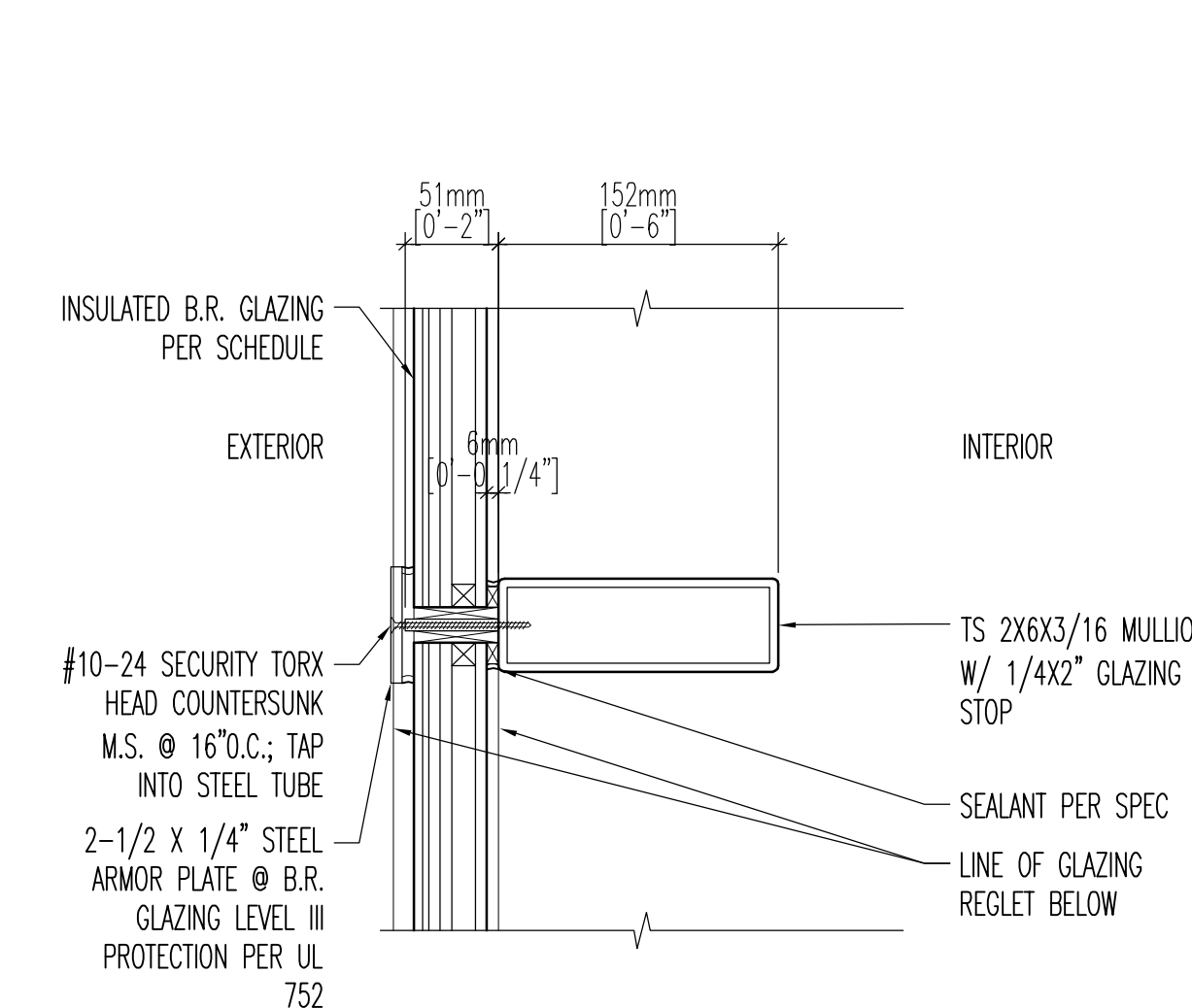

TS jamb @ insulated b.r. glazing 11
3" = 1'-0"

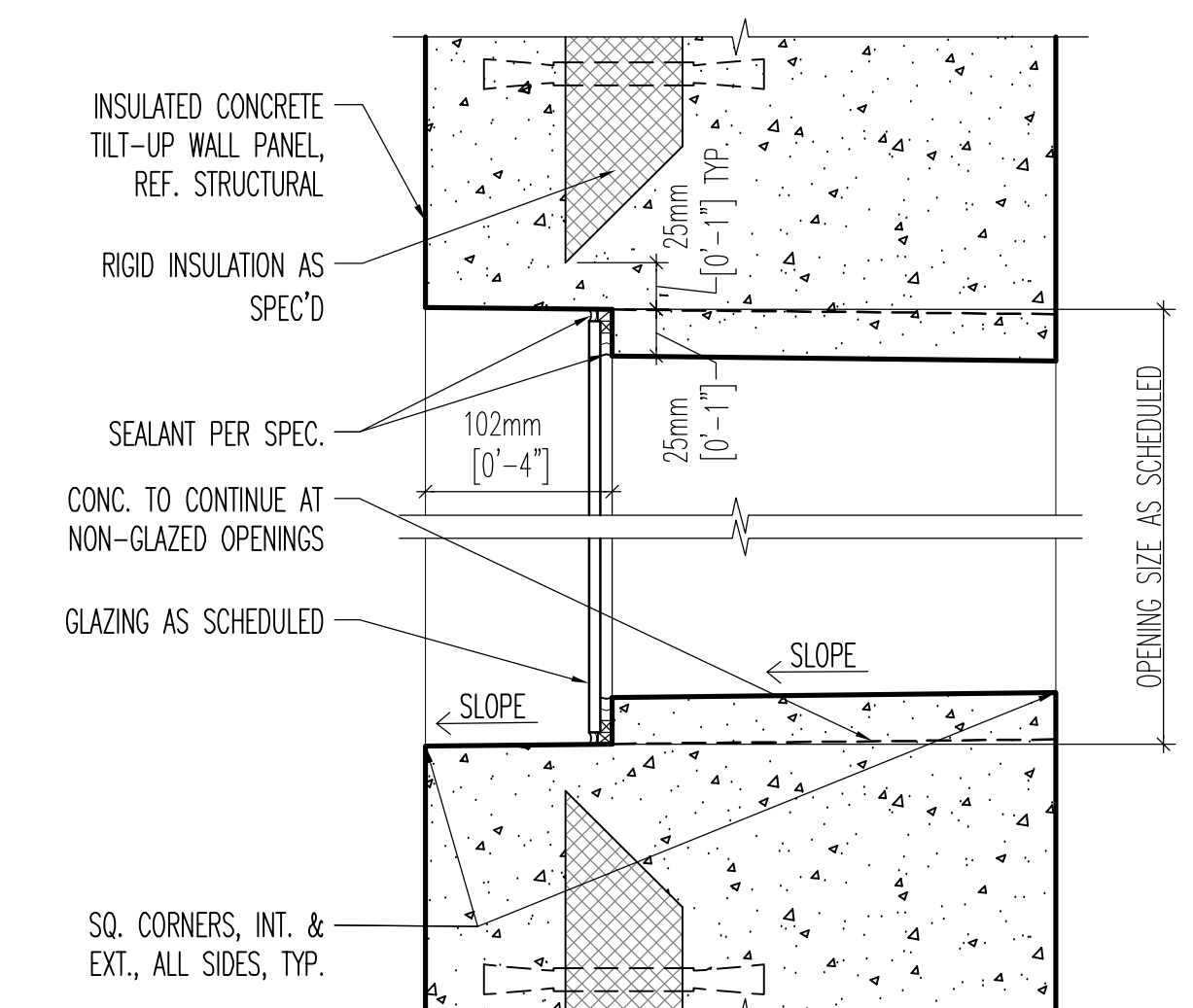

10" & 16" round single-pane gl. 16
3" = 1'-0"

CERTIFICATIONS		
<div><div><div><div><div><div></div><div>EDWARD MADISON JONES</div><div>PE No. 10862-01-00</div><div>STATE OF ARIZONA, U.S.A.</div></div></div><div><div>06.30.11</div></div></div><div></div></div></div>		
EXPIRES 06.30.11		
KEY PLAN		
REVISION NOTES		
MARK DATE DESCRIPTION		
▲ 02/01/10 ADDENDUM #1		
▲ 02/12/10 ADDENDUM #2		
▲ 06/28/10 DESIGN CLARIFICATIONS		
</		