

REGION 6
ROCKY MOUNTAIN REGION
AK, AZ, CO, ID, MT, NV, NM, UT, WY



REGION 7
FAR WEST REGION
CA, HI, OR, WA

Region VII- Commercial Building Division
February 8-11, 2017



Medical Office Building
Emeryville, CA



HENSEL PHELPS

Plan. Build. Manage.

ABBREVIATIONS

Table of abbreviations including (E), (N), &, @, A.A., A.B., ABV, ADDL, ADJ., AGGR., AL., ALT., ANSI, APPROX., ARCH., ASTM, BET., BLDG, BM, BMS, B.O.F., BOT., BRG, BSM, B.S., C, CL, C.I.P., C.J., CLG, CLR, CMU, COL., CONC., CONN., CONSTR., CONT., CSK, CP, CTR, DBL., DK, DKG, DEMO., DET., DETS, DIAG., DIA., DIMS, DIST., DN, DWL., DWLS, DWG, DWGS, EA., E.A., E.F., E.S., E.W., ELEC., EL., ELEV., EMBED., E.O.S., EQ., EQUIP., E.J., EV., EXP., EXT., F.B., FDN, FIN., FLR, FLRS, F.O., F.O.C., F.O.S., FP., FT, FTG, FTGS, GA., GALV., GL., GRND, GR., GYP. BD., H.D.G., HDR, HCPS, H.P., HSB, HT, HSS, HK, HKS, HORIZ., (H), I.D., INFO., JST, JSTS, JT.

Table of abbreviations including L, I d, I db, LEV., LLBB, LLH, LLV, LOC., LONGIT., I s, LT, LWC, MAX., M.B., MECH., M.E.P., MTL, MFR, MIN., MISC., N, N.I.C., N.T.S., NO., or #, NOM., NWC, O.C., O.D., O.H., OPNG, OPP., PL, PC., PCS., PERP., PP, PR, PT, PTN, R.O., R or RAD., REF., REINF., REQD, RFG, S.A.D., SCHED., SECT., SHT, SHTG, SIM., SMS, S.O.G., SPEC., SPECS, SO., SS, STAGG., STD, STIFF., STIRRUP or STIRRUPS, STL, STRUC., SUBST., SUSP., SYM., T&B, THK, THRD, THRU, T.O., T.O.STL, T.O.CO.NC., T.O.SLAB, TR., TS, TYP., U.O.N., VERT., (V), V.I.F., W or WF, W/, W/O, W.P., WT, WWM, X HVY., XX HVY., X STR., XX STR.

GENERAL NOTES

- I. GENERAL
1. MATERIALS AND WORKMANSHIP SHALL CONFORM WITH THE 2013 CALIFORNIA BUILDING CODE...
2. DRAWINGS INDICATE GENERAL AND TYPICAL DETAILS OF CONSTRUCTION...
3. THE CONTRACTOR IS RESPONSIBLE FOR COORDINATING THE WORK OF ALL TRADES...
4. THE CONTRACTOR IS SOLELY RESPONSIBLE FOR PROVIDING MEASURES NECESSARY TO PROTECT THE STRUCTURE DURING CONSTRUCTION...
5. INFORMATION SHOWN ON THE DRAWINGS RELATED TO EXISTING CONDITIONS REPRESENTS THE PRESENT KNOWLEDGE AS GLEANED FROM GREENWAY TRIANGLE STRUCTURAL DRAWINGS...
II. CONCRETE AND REINFORCING STEEL
1. CONCRETE SHALL BE NORMAL WEIGHT (145 PCF) AT THE ROOF AND 2ND FLOOR...
1.1 MINIMUM 28-DAY COMPRESSIVE STRENGTH 4000 PSI
1.2 PORTLAND CEMENT ASTM C150, TYPE I OR II
1.3 AGGREGATE ASTM C33
1.4 MAXIMUM AGGREGATE SIZE 1"
1.5 MAXIMUM SLUMP 4"
1.6 MAXIMUM WATER/CEMENTITIOUS MATERIALS RATIO 0.45
2. SUBMIT MIX DESIGN AND SUBSTANTIATING DATA IN ACCORDANCE WITH CBC 1905 FOR REVIEW AND APPROVAL PRIOR TO PLACEMENT.
3. MIX AND PLACE CONCRETE IN ACCORDANCE WITH CBC REQUIREMENTS.
4. REINFORCEMENT: ASTM A615 GRADE 60, TYPICAL ASTM A706 FOR ALL BARS TO BE WELDED.
5. BONDING AGENT: HIGH MODULUS EPOXY BONDING ADHESIVE. EUCO #452 BY THE EUCLID CHEMICAL COMPANY, OR APPROVED EQUAL. FOLLOW MANUFACTURER'S INSTRUCTION FOR INSTALLATION.
6. CLEAN AND ROUGHEN ALL HORIZONTAL CONSTRUCTION JOINTS BY EXPOSING CLEAN AGGREGATE SOLIDLY EMBEDDED IN MORTAR MATRIX.
7. COAT EXISTING REINFORCING BARS WITH RUST INHIBITOR SIKA CNI OR EQUAL AT NEW PENETRATIONS IN THE EXISTING SLAB.
8. EXPANDED POLYSTYRENE FOAM SHALL CONFORM TO ASTM C578, TYPE VII OR EQUAL WITH MINIMUM COMPRESSIVE STRENGTH OF 60 PSI AT 5% DEFORMATION.
III. STRUCTURAL STEEL AND MISCELLANEOUS METAL
1. FABRICATE AND ERECT STRUCTURAL STEEL AND MISCELLANEOUS METAL IN ACCORDANCE WITH AISC "SPECIFICATIONS FOR THE DESIGN, FABRICATION AND ERECTION OF STRUCTURAL STEEL FOR BUILDINGS" LATEST EDITION AND THE "CODE FOR STANDARD PRACTICE FOR STEEL BUILDINGS AND BRIDGES" LATEST EDITION.
2. MATERIALS:
W SHAPES ASTM A992
CHANNELS, ANGLES ASTM A36
PLATES ASTM A36
TUBE ASTM A500 GRADE B
PIPE A53, TYPE E OR S, GRADE B
BOLTS ASTM A307
WELDING E70XX ELECTRODES
ANCHOR RODS ASTM F1554, GRADE 36
3. WELDING SHALL CONFORM TO AWS D1.1 AND D1.3. ALL WELDING SHALL BE PERFORMED BY CERTIFIED WELDERS.
4. BOLT HOLES SHALL BE 1/16" LARGER IN DIAMETER THAN NOMINAL SIZE OF BOLT USED, UNLESS OTHERWISE NOTED.
5. HOT DIP GALVANIZE STRUCTURAL STEEL AND FASTENERS THAT ARE PERMANENTLY EXPOSED TO THE WEATHER IN ACCORDANCE WITH ASTM A123 AND ASTM A153. REPAIR GALVANIZING AFTER WELDING IN ACCORDANCE WITH ASTM A780.
6. ALL STEEL, NOT GALVANIZED OR STAINLESS, SHALL BE PRIMED AND PAINTED.
7. SUBMIT DETAILED AND DIMENSIONED SHOP DRAWINGS SHOWING LAYOUT OF STEEL FRAMING, CONNECTIONS, ACCESSORIES AND ATTACHMENTS TO OTHER WORK. DO NOT PROCEED WITH FABRICATION OR INSTALLATION UNTIL SHOP DRAWING REVIEW IS COMPLETE.
8. SHEET METAL SCREWS SHALL BE TEK SCREWS BY ITW BULDEX (ICC REPORT NO. ESR-3223), HILTI SELF DRILLING SCREWS (ICC REPORT NO. ESR-2196), OR EQUAL.
IV. CONCRETE BLOCK MASONRY
1. CONCRETE BLOCK MASONRY UNITS SHALL CONFORM WITH ASTM C90 WITH MINIMUM COMPRESSIVE STRENGTH OF 2000 PSI.
2. MORTAR AND GROUT SHALL ATTAIN A MINIMUM COMPRESSIVE STRENGTH OF 2500 PSI AT 28 DAYS.
3. MORTAR SHALL CONFORM WITH ASTM C270, TYPE S.
4. GROUT SHALL CONFORM WITH ASTM C476.
5. ALL CELLS SHALL BE FILLED SOLID WITH GROUT AND REINFORCED AS SHOWN IN SPECIFIC DETAILS.
6. LAP SPlice ALL REINFORCING BARS IN MASONRY A MINIMUM OF 40 BAR DIAMETERS, UNLESS NOTED OTHERWISE. STAGGER ALL SPLICES A MINIMUM OF 24 INCHES OR LAP LENGTH, WHICHEVER IS LONGER.

V. METAL DECKING

- V. METAL DECKING
1. ALL METAL DECKING SHALL BE FORMED FROM STEEL SHEETS CONFORMING TO ASTM A446-72. THE STEEL SHALL HAVE A METAL PROTECTIVE COATING OF ZINC CONFORMING TO ASTM A525-73 AND TO FEDERAL SPECIFICATION QQ-2-775D, TYPE 1, CLASS E. PROVIDE SLOTS FOR DROP THROUGH HANGERS AS REQUIRED.
2. METAL DECKING SHALL BE VERO 16 GAUGE W2 COMPOSITE DECK. UNLESS OTHERWISE NOTED. METAL DECKING SHALL BE VERO GAUGE W3 COMPOSITE DECK AT THE MRI.
3. ALL METAL DECKING SHALL BE AS NOTED ON PLANS. ALL MATERIALS AND WORKMANSHIP SHALL CONFORM TO MANUFACTURER'S STANDARD SPECIFICATIONS. SEE DETAILS FOR WELDING.
4. ALL WELDING SHALL BE DONE BY CERTIFIED, EXPERIENCED WELDERS.
5. SHORING OF DECKING IS NOT REQUIRED DURING PLACING OF CONCRETE UNLESS SHOWN OTHERWISE.
6. SHEAR STUDS TO BE NELSON WELD-THRU DECK STUDS TYPE S3L, SIZE 3/4" DIAMETER BY 4 3/16" LONG (BEFORE WELD LENGTH). WELDING OF STUDS TO BE PERFORMED PER MANUFACTURER'S SPECIFICATIONS.
7. ENDS OF DECK SHALL TERMINATE OVER A SUPPORT PERPENDICULAR TO THE DECK SPAN.
8. DECK SHALL MEET THE STEEL DECKING ATTACHMENT DETAILS ON 11 AND 12/S-101.
VI. STRUT SYSTEM
1. ALL STRUT SYSTEM COMPONENTS SHALL BE UNISTRUT OR EQUAL PART NUMBERS CALLED OUT ON DRAWINGS REFERENCE UNISTRUT COMPONENTS.
2. ALL COMPONENTS SHALL BE ELECTRO-GALVANIZED. WHERE STRUT IS EXPOSED TO WEATHER, TREAT CUT ENDS WITH GALVARD OR SIMILAR.
3. INSTALLER SHALL EXAMINE WORK AREA PRIOR TO INSTALLATION. IF CONDITIONS ARE NOT AS SHOWN ON THE DRAWINGS, NOTIFY THE OWNER'S REPRESENTATIVE AND WAIT DIRECTION BEFORE PROCEEDING WITH INSTALLATION.
4. INSTALL STRUT SYSTEM AS SHOWN ON THE DRAWINGS. TIGHTEN ALL CONNECTIONS TO THE FOLLOWING TORQUES:
DIAMETER TORQUE
(INCHES) (FT-LBS)
3/8 19
1/2 50
VII. ADHESIVE ANCHORS
1. USE HILTI HIT-HY-200 OR EQUAL. INSTALL IN ACCORDANCE WITH ICC ESR-3187.
2. STEEL DOWELS: ASTM A36, ASTM A615 GRADE 60, A193 GRADE B7, OR AISI 304-SS GROUP 1 CW.
VIII. EXPANSION ANCHORS
1. EXPANSION ANCHORS SHALL BE HILTI KWIK BOLT TZ (ICC REPORT NO. ESR-1917, MAY 1, 2013) OR EQUAL. INSTALL ANCHORS IN STRICT ACCORDANCE WITH ESR AND MANUFACTURER'S REQUIREMENTS.
2. ANCHOR EMBEDMENT SPECIFIED ON THE DRAWINGS REFERS TO "EFFECTIVE MINIMUM EMBEDMENT" IN ACCORDANCE WITH ESR-1917. REFER TO ESR FOR REQUIRED HOLE DEPTH.
3. WHEN INSTALLING DRILLED-IN ANCHORS AND/OR POWDER DRIVEN PINS IN EXISTING NON-PRESTRESSED REINFORCED CONCRETE, USE CARE AND CAUTION TO AVOID CUTTING OR DAMAGING THE EXISTING REINFORCING BARS. WHEN INSTALLING THEM INTO EXISTING PRESTRESSED CONCRETE (PRE- OR POST-TENSIONED) LOCATE THE PRESTRESSED TENDONS BY USING A NON-DESTRUCTIVE METHOD PRIOR TO INSTALLATION. EXERCISE EXTREME CARE AND CAUTION TO AVOID CUTTING OR DAMAGING THE TENDONS DURING INSTALLATION. MAINTAIN A MINIMUM CLEARANCE OF ONE INCH BETWEEN THE REINFORCEMENT AND THE DRILLED-IN ANCHOR AND/OR PIN.
4. HOLES DRILLED FOR ANCHORS THAT DO NOT SET PROPERLY OR FAIL A TENSION TEST MAY NOT BE REUSED, AND SHALL BE FILLED WITH NON-SHRINK GROUT.
5. EXPANSION ANCHOR TESTING SHALL BE CONDUCTED 24 HOURS MINIMUM AFTER INSTALLATION OF THE ANCHORS.
6. TEST EXPANSION ANCHORS TO TORQUE LISTED BELOW, U.O.N. ACCEPTANCE OF THE INSTALLED ANCHOR REQUIRES THAT THE APPLICABLE TEST TORQUE IS REACHED WITHIN ONE-HALF TURN OF THE NUT.
ANCHOR DIA. TORQUE
(INCHES) (FT-LBS)
3/8 25
1/2 40
5/8 60
3/4 110
7. TEST ALL ANCHORS IN THE PRESENCE OF THE INSPECTOR OF RECORD.
8. IF ANY ANCHOR FAILS TESTING, TEST ALL ANCHORS OF THE SAME TYPE, INSTALLED BY THE SAME TRADE, NOT PREVIOUSLY TESTED UNTIL TWENTY (20) CONSECUTIVE ANCHORS PASS, THEN RESUME THE INITIAL TEST FREQUENCY.
9. TEST EQUIPMENT SHALL BE CALIBRATED BY AN APPROVED TESTING LABORATORY IN ACCORDANCE WITH STANDARD RECOGNIZED PROCEDURES.

IX. INTERNALLY THREADED SCREW ANCHORS

- IX. INTERNALLY THREADED SCREW ANCHORS
1. INTERNALLY THREADED SCREW ANCHORS SHALL BE 1/2" DIAMETER SNAKE-+ ANCHORS BY POWERS FASTENERS (ESR-2272), NO KNOWN EQUAL. AT CONTRACTOR'S OPTION, SNAKE+ ANCHORS MAY BE REPLACED WITH EXPANSION ANCHORS. INSTALL ANCHORS IN STRICT ACCORDANCE WITH ESR AND MANUFACTURER'S REQUIREMENTS. NOMINAL EMBEDMENT DEPTH SHALL BE 2-3/16" AND MINIMUM EDGE DISTANCE SHALL BE 4". SNAKE+ ANCHORS MAY NOT BE USED FOR ANCHORAGE OF MECHANICAL, ELECTRICAL, FIRE PROTECTION OR PLUMBING EQUIPMENT OR FOR SUSPENSION OF PIPING OR CONDUIT.
2. WHEN INSTALLING DRILLED-IN ANCHORS IN EXISTING NON-PRESTRESSED REINFORCED CONCRETE, USE CARE AND CAUTION TO AVOID CUTTING OR DAMAGING THE EXISTING REINFORCING BARS. MAINTAIN A MINIMUM CLEARANCE OF ONE INCH BETWEEN THE REINFORCEMENT AND THE DRILLED-IN ANCHOR AND/OR PIN.
3. HOLES DRILLED FOR ANCHORS THAT DO NOT SET PROPERLY OR FAIL A TENSION TEST MAY NOT BE REUSED, AND SHALL BE FILLED WITH NON-SHRINK GROUT.
4. TENSION TEST 25% OF 1/2" DIAMETER INTERNALLY THREADED SCREW ANCHORS TO 1800 POUNDS.
5. TEST ALL ANCHORS IN THE PRESENCE OF THE INSPECTOR OF RECORD.
6. IF ANY ANCHOR FAILS TESTING, TEST ALL ANCHORS OF THE SAME TYPE, INSTALLED BY THE SAME TRADE, NOT PREVIOUSLY TESTED UNTIL TWENTY (20) CONSECUTIVE ANCHORS PASS, THEN RESUME THE INITIAL TEST FREQUENCY.
7. TEST EQUIPMENT SHALL BE CALIBRATED BY AN APPROVED TESTING LABORATORY IN ACCORDANCE WITH STANDARD RECOGNIZED PROCEDURES.
X. DESIGN CRITERIA
1. GOVERNING CODE: 2013 CALIFORNIA BUILDING CODE AND ASCE 7-10 CHAPTER 13
RISK CATEGORY: II
SITE CLASS: D
SEISMIC DESIGN CATEGORY: D
Sg: 0.725
SEISMIC DEMANDS
Fp = 0.4 Cp Sps Wp (1 + Zs/h)
(Rp/Ip)
Fp,MIN = 0.3 Sps Wp
Ev = 0.2 Sps Wp
WHERE:
Cp = VARIES SEE ASCE 7 CHAPTER 13
Sps = 1.21
Ip = 1.0
Rp = VARIES SEE ASCE 7 CHAPTER 13
Zs/h = 0.0 BASEMENT AND 1ST FLOOR
= 0.25 2ND FLOOR
= 0.50 3RD FLOOR
= 0.75 4TH FLOOR
= 1.0 ROOF
Qo = 2.5
WIND DEMANDS
BASIC WIND SPEED V = 110 MPH
RISK CATEGORY II
EXPOSURE C
EQUIPMENT HEIGHT 60'
DIRECTIONALITY FACTOR Kp = 0.85
TOPOGRAPHIC FACTOR Kzt = 1.0
VELOCITY PRESSURE EXPOSURE COEFFICIENT Kz = 1.13
VELOCITY PRESSURE qz = 29.8 psf
DESIGN WIND PRESSURE (STRENGTH LEVEL)
EQUIPMENT Fhoriz = 56.6 psf
Fvert = 44.7 psf
XI. STRUCTURAL TESTS AND SPECIAL INSPECTIONS
1. CONDUCT TESTS AND INSPECTIONS AS REQUIRED BY THE CITY OF EMERYVILLE TESTING AND INSPECTION FORM, CBC CHAPTER 17 INCLUDING BUT NOT LIMITED TO THE FOLLOWING:
1.1 PERIODIC SPECIAL INSPECTION OF REINFORCING STEEL, ANCHOR BOLTS AND EMBEDS MATERIALS AND PLACEMENT
1.2 CONTINUOUS SPECIAL INSPECTION OF CONCRETE PLACEMENT
1.3 PERIODIC SPECIAL INSPECTION OF POST INSTALLED ANCHORS IN CONCRETE
1.4 CONTINUOUS SPECIAL INSPECTION OF STRUCTURAL WELDING (SHOP AND FIELD) FOR COMPLETE, PARTIAL AND FILLET WELDS > 5/16". PERIODIC SPECIAL INSPECTION FOR ALL OTHER WELDING
1.5 PERIODIC SPECIAL INSPECTION OF STEEL DECK AND STUD WELDING
1.6 PERIODIC SPECIAL INSPECTION OF SPRAY ON FIREPROOFING
1.7 CONCRETE MIX DESIGN REVIEW FOR CONFORMANCE WITH PROJECT REQUIREMENTS
1.8 CONCRETE STRENGTH TEST
1.9 POST INSTALLED EXPANSION ANCHOR TORQUE TEST. POST INSTALLED ADHESIVE DOWEL AND SCREW ANCHOR TENSION TEST

SHEET INDEX

- S-100 GENERAL NOTES
S-101 TYPICAL DETAILS
S-200 BASEMENT PLAN
S-201 1ST FLOOR PLAN
S-202 2ND FLOOR PLAN
S-203 3RD FLOOR PLAN
S-204 4TH FLOOR PLAN
S-205 ROOF PLAN
S-206 PENTHOUSE ROOF PLAN
S-300 2ND FLOOR STIFFENING AND STRENGTHENING DETAILS
S-301 MRI SLAB DETAILS
S-302 DETAILS
S-303 DETAILS
S-320 CONCRETE ROOF DETAILS
S-350 STAIR PLANS
S-351 STAIR SECTIONS AND DETAILS
S-352 STAIR DETAILS

PROJECT SCOPE:

DESIGN PACKAGE 1 (DP #1)

- THE FOLLOWING ITEMS ARE INCLUDED IN THIS DESIGN PACKAGE, DESIGN PACKAGE 1:
1. STRUCTURAL MAKE READY WORK AT 2ND FLOOR INCLUDING:
a. FLOOR STRENGTHENING FOR FUTURE IMAGING EQUIPMENT (MRI AND CT ROOMS)
b. FLOOR STIFFENING TO REDUCE VIBRATIONS FOR FUTURE OPERATING ROOMS AND LARGE IMAGING ROOMS
c. SLAB REPLACEMENT AT FUTURE MRI FOR TO SATISFY SHIELDING, STRENGTH AND VIBRATION REQUIREMENTS
2. NEW STAIR AT 1ST FLOOR AND ASSOCIATED MODIFICATIONS AT THE 2ND AND 3RD FLOORS
3. SUPPORTS FOR THE FOLLOWING FUTURE SUSPENDED EQUIPMENT:
a. SUSPENDED OPERATING ROOM BOOMS
b. SUSPENDED RADIOLOGY EQUIPMENT
4. SUPPORTS AND PADS FOR FUTURE ROOFTOP MECHANICAL EQUIPMENT
5. FLOOR INFILL AT EXISTING MECHANICAL SHAFTS
6. MISCELLANEOUS MAKE READY WORK INCLUDING:
a. EQUIPMENT HOUSEKEEPING PADS (EQUIPMENT IN DP #2)
b. MISCELLANEOUS CURBS AT THE 1ST FLOOR
c. FLOOR PENETRATIONS FOR DUCTWORK AND PIPING (DUCTS AND PIPING IN DP #2)
d. FLOOR RECESS FOR AUDIOLOGY BOOTH (AUDIOLOGY BOOTH IN DP #2)
e. PENETRATION THROUGH EXISTING PRECAST PANEL FOR NEW LOUVER (LOUVER IN DP #2)

DESIGN PACKAGE 2 (DP #2)

- THE FOLLOWING ITEMS WILL BE INCLUDED IN DESIGN PACKAGE 2:
1. MEDICAL, MEP AND IT EQUIPMENT ANCHORAGE INCLUDING:
a. FLOOR MOUNTED EQUIPMENT OVER 400#
b. WALL MOUNTED AND SUSPENDED EQUIPMENT OVER 20#
2. ARCHITECTURAL WALL AND CEILING FRAMING DETAILS
3. SUPPORT AND ANCHORAGE OF EXTERIOR SIGNAGE

KEY PLAN, Estructure logo, HENSEL PHELPS logo, ARCHITECTURE PLANNING, EMERYVILLE HEALTH CENTER, 5800 HOLLIS STREET EMERYVILLE, CA 94606, PROJECT NO. 106-201, DATE 2015/08/04, GENERAL NOTES, S-100

MINIMUM CONCRETE COVER FOR REINFORCING STEEL
(FROM SURFACE OF CONCRETE TO SURFACE OF STEEL)

- SURFACE CAST AGAINST EARTH: 3"
- SURFACE EXPOSED TO EARTH OR WEATHER:
NO. 6 AND LARGER BAR: 2"
NO. 5 AND SMALLER BAR: 1 1/2"
- SURFACE NOT EXPOSED TO EARTH OR WEATHER:
STRUCTURAL SLAB TO BOTTOM BARS: 1"
STRUCTURAL SLAB TO TOP BARS: 3/4"
BEAM TO PRIMARY REINFORCEMENT AND STIRRUPS: 1 1/2"

13 MINIMUM CONCRETE COVER FOR REINFORCEMENT

REINFORCING BAR LAP SPLICE (INCHES)					
MIN F'c	BAR POSITION	BAR SIZE			
		#3	#4	#5	#6
4,000 PSI (NW)	TOP	24	33	41	49
	OTHER	19	25	31	37
4,000 PSI (LW)	TOP	32	42	54	63
	OTHER	24	33	41	48

REINFORCING BAR STANDARD HOOK DEVELOPMENT (INCHES)				
MIN F'c	BAR SIZE			
	#3	#4	#5	#6
4,000 PSI (NW)	8	10	12	15
4,000 PSI (LW)	11	13	16	20

- NOTES:
- TOP BARS ARE DEFINED AS HORIZONTAL BARS WITH 12 INCHES OR MORE OF CONCRETE PLACED BELOW.
 - VALUES GIVEN IN TABLES APPLY TO GRADE 60 REINFORCEMENT.
 - PROVIDE 1 BAR DIAMETER MINIMUM CLEAR COVER AND 2 BAR DIAMETERS MINIMUM CENTER TO CENTER SPACING BETWEEN LAPPED BARS.
 - SIDE COVER FOR HOOKED DOWELS SHALL BE 2.5 INCHES MINIMUM. END COVER FOR 90° HOOKS SHALL BE 2 INCHES MINIMUM.

9 REINFORCING BAR LAP SPLICE AND HOOK DEVELOPMENT SCHEDULE

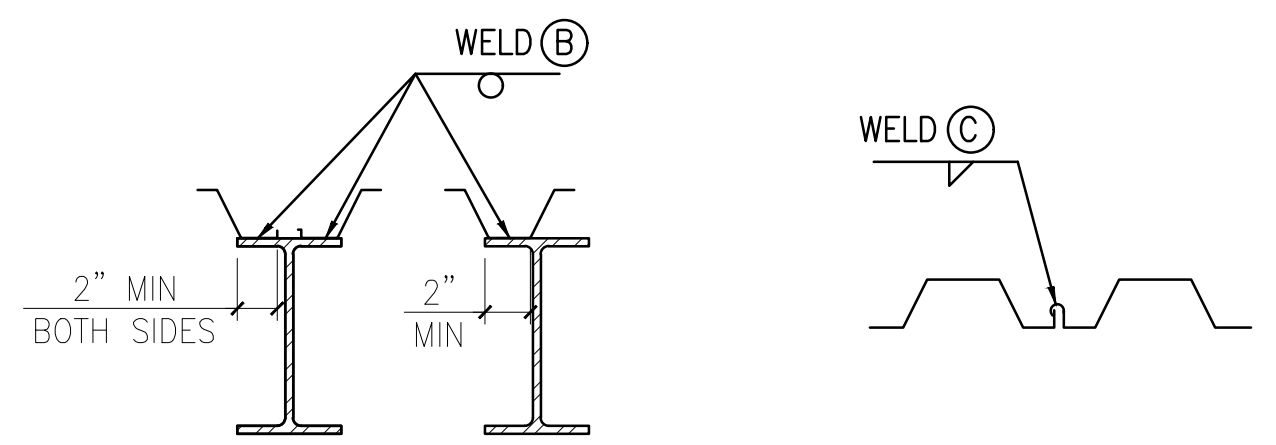

SEAM CONNECTION

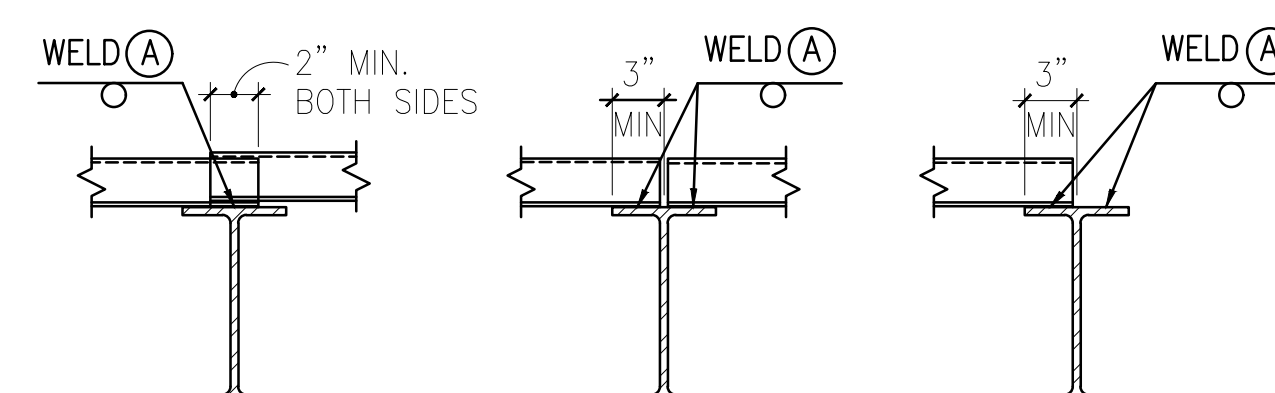

LAP JOINT BUTT JOINT END BEARING

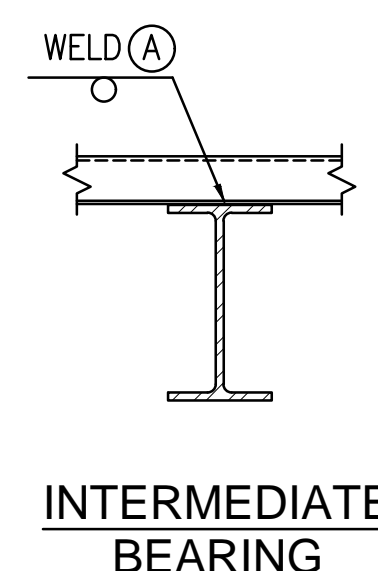

WELD SCHEDULE

WELD	SIZE	LENGTH	SPACING
(A)	3/4" DIA.	-	12" O.C.
(B)	3/4" DIA.	-	24" O.C.

11 STEEL DETAIL - DECK WELDING SCHEDULE
N.T.S.

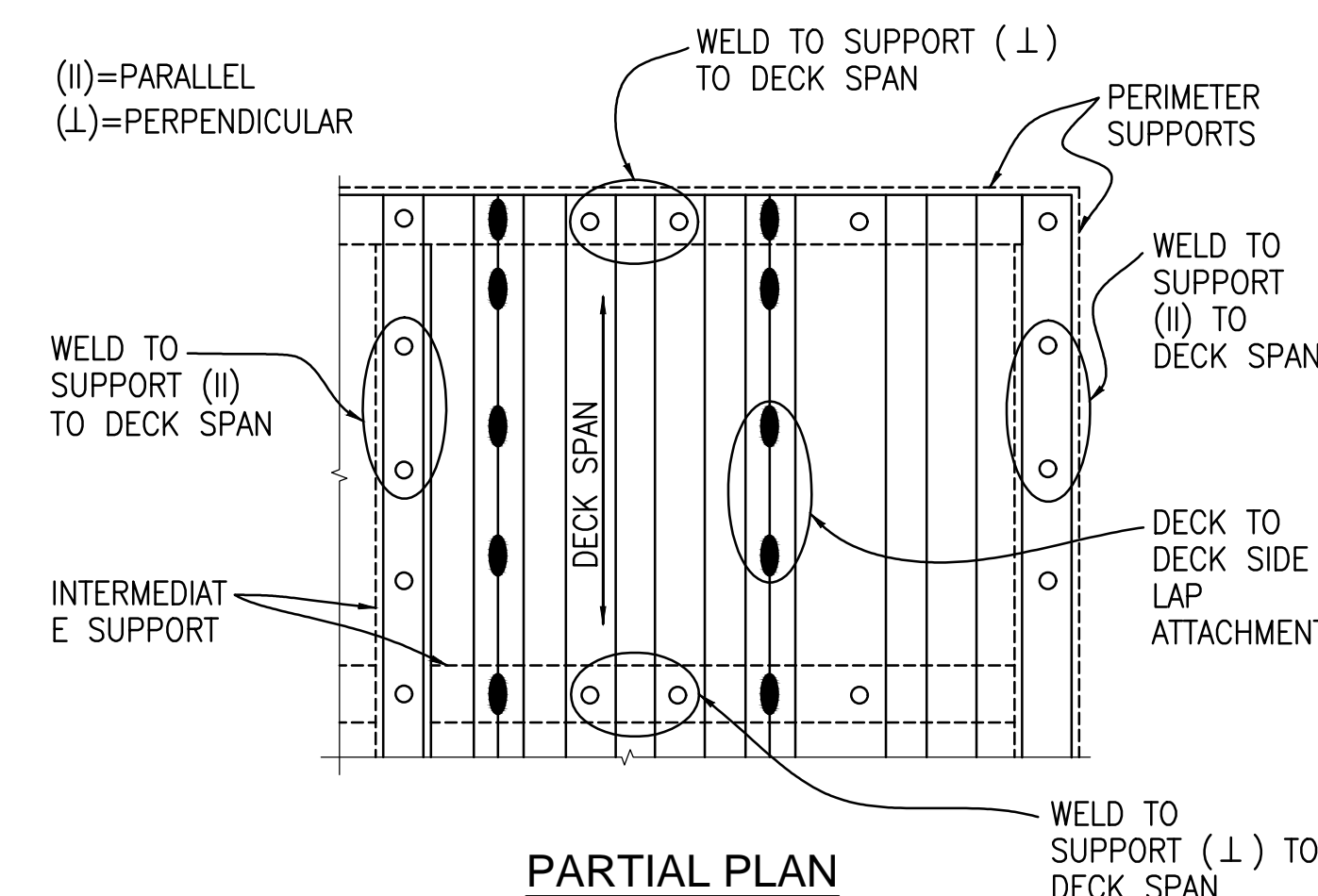

12 STEEL DETAIL - STEEL DECK ATTACHMENT PATTERN
N.T.S.

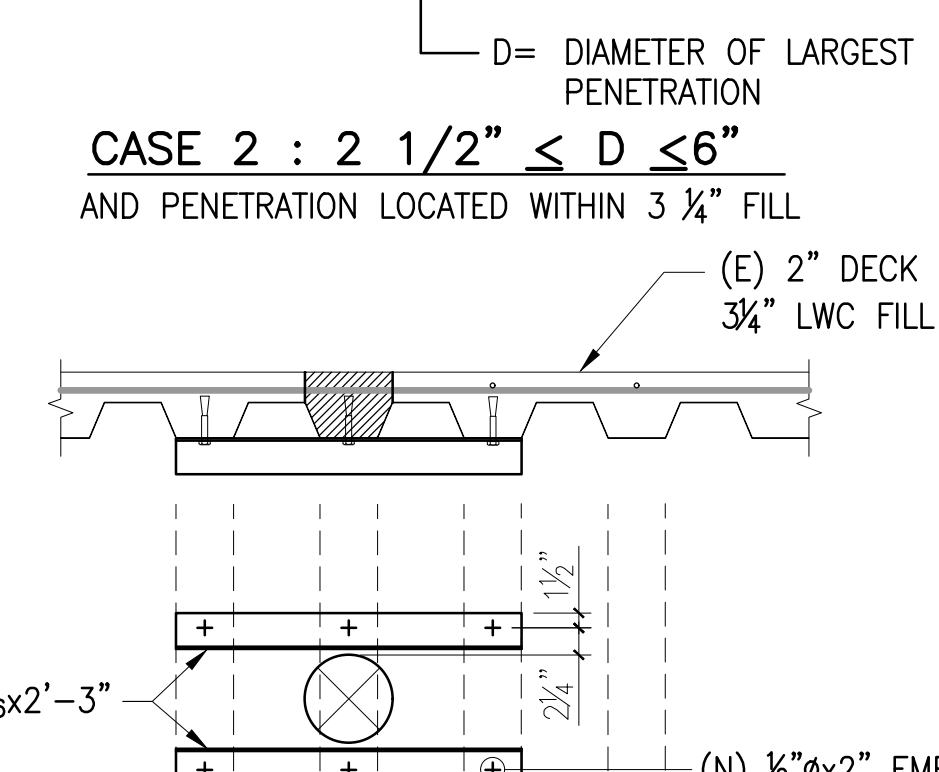
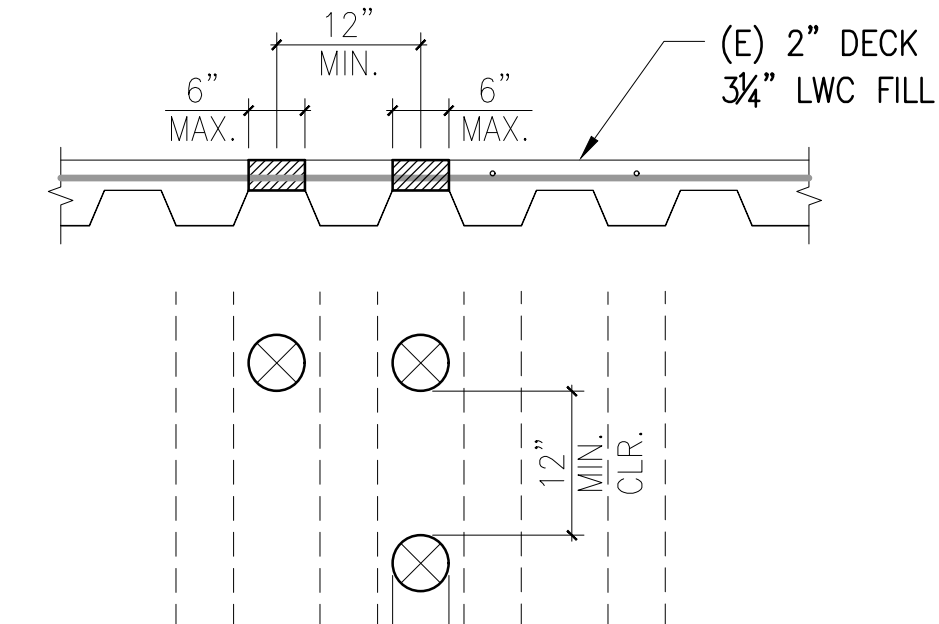
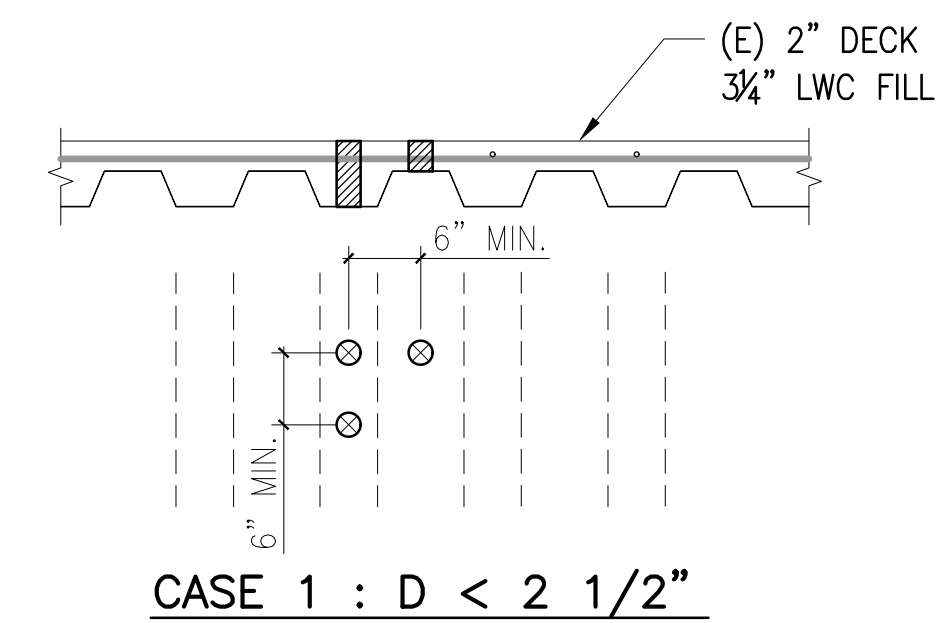

NOTE: ONE ANGLE MAY BE OMITTED WHEN PENETRATION IS LOCATED WITHIN 12" OF A BEAM.

CASE 3 : $2 \frac{1}{2}" \leq D \leq 6"$
AND PENETRATION LOCATED WITHIN 5/8" FILL

6 FLOOR PENETRATIONS IN METAL DECK AND CONCRETE FILL
N.T.S.

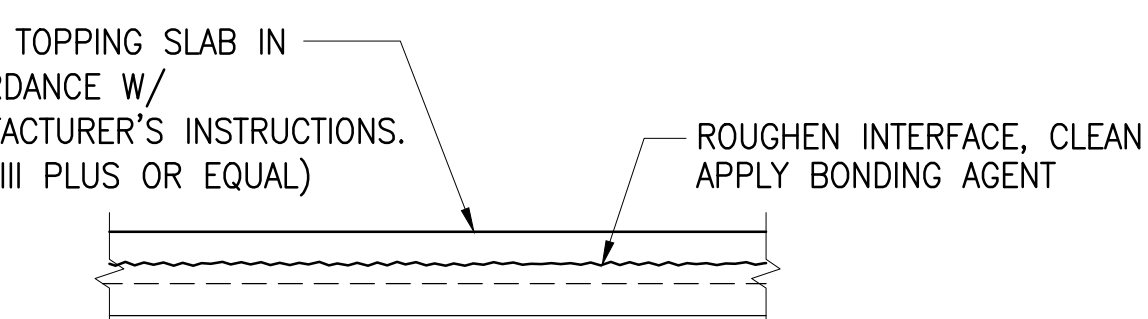
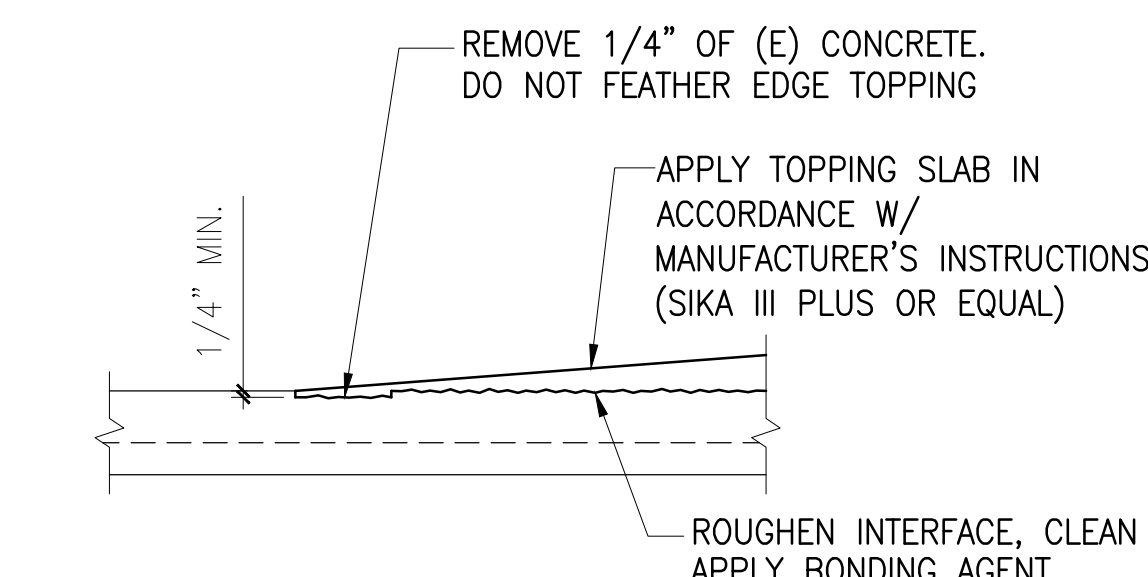

7 TYPICAL TOPPING SLAB DETAILS
1"=1'-0"

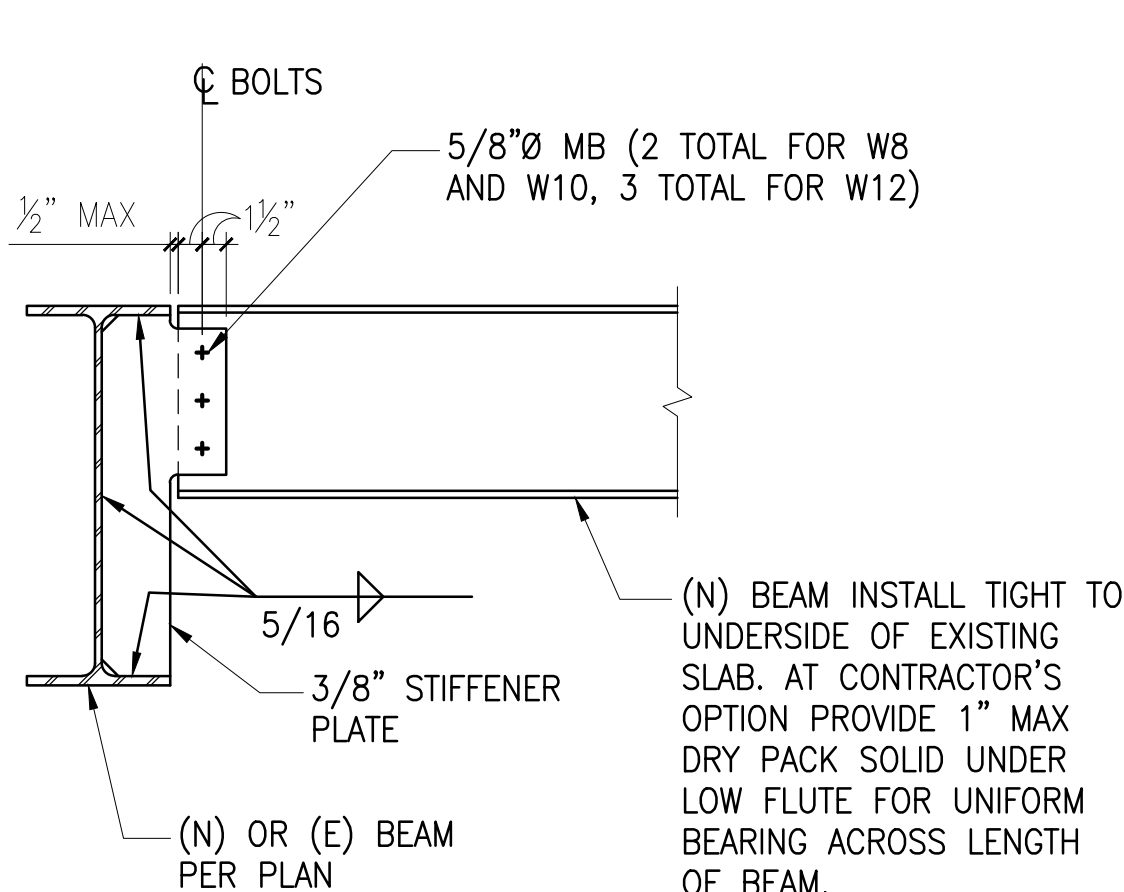

8 TYPICAL BEAM CONNECTION DETAIL
N.T.S.

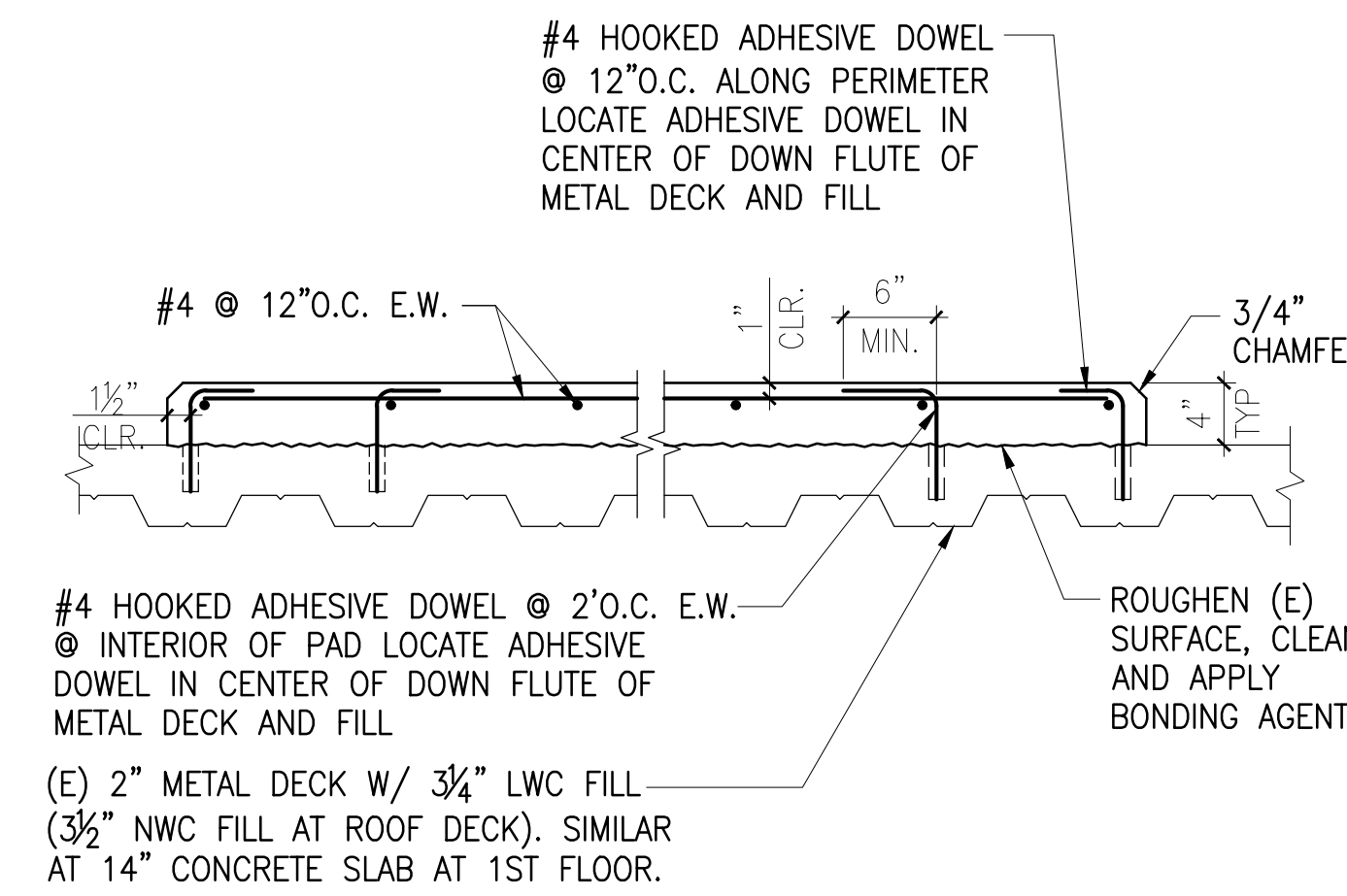

1 HOUSEKEEPING PAD
N.T.S.

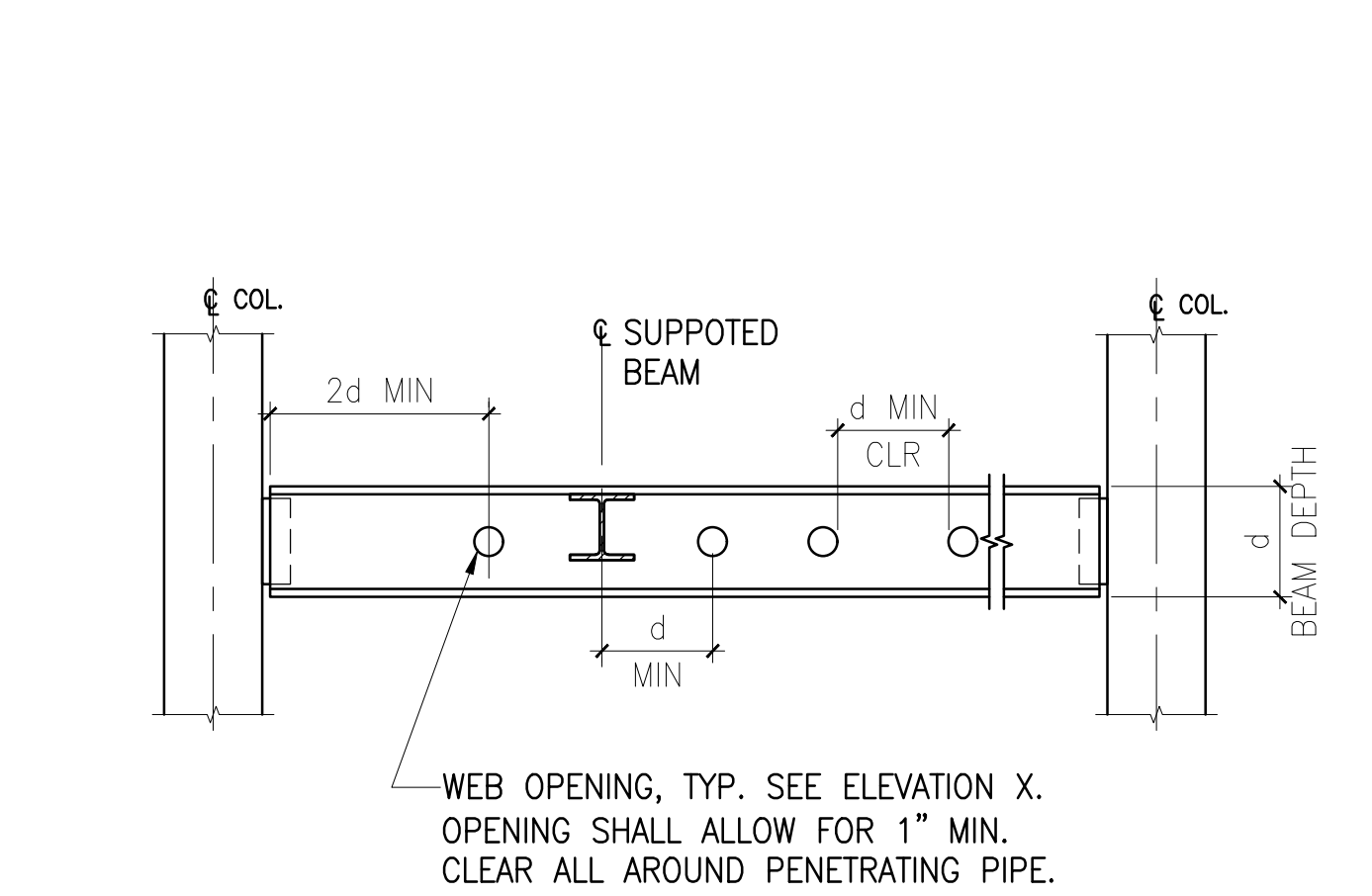

BEAM ELEVATION

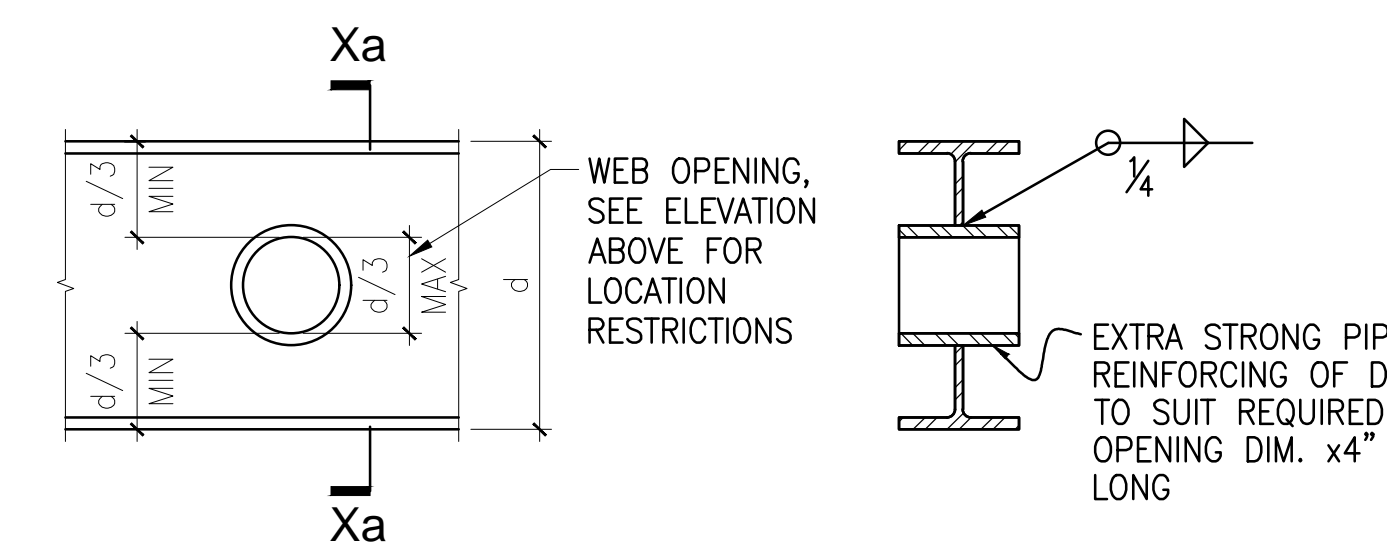

NOTE: OPENINGS 3" IN DIAM. OR LESS THRU BEAMS OF DEPTH 12" AND GREATER DO NOT REQUIRE PIPE REINFORCING. THEY MUST CONFORM WITH ALL HORIZ. AND VERT. LOCATION RESTRICTIONS SHOWN ABOVE.

3 STEEL DETAIL - TYPICAL REINF. WEB OPENING IN STL. BEAMS FOR PIPES
N.T.S.

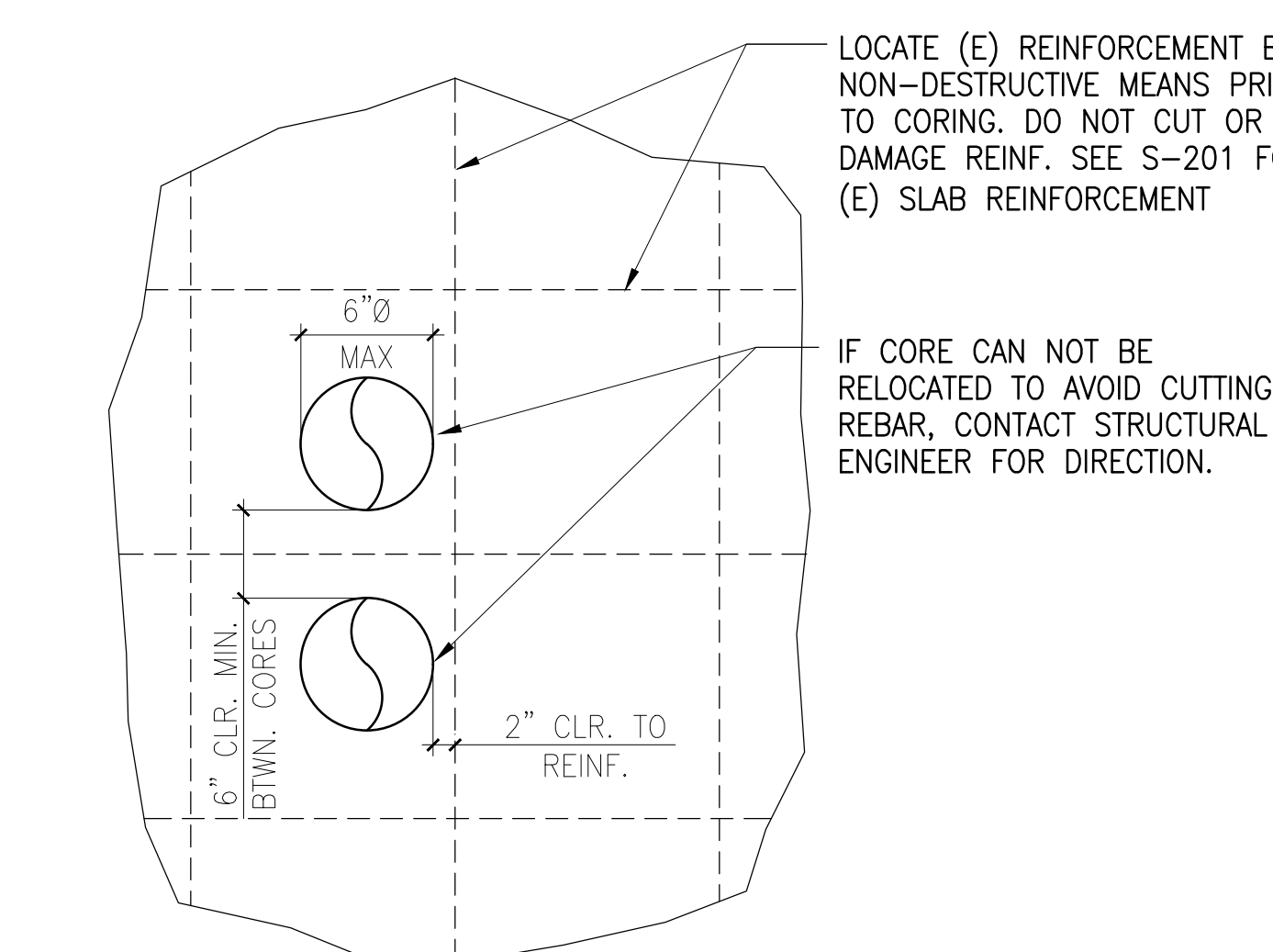

4 SLAB PENETRATIONS-14" SLAB (1ST FLOOR)
N.T.S.

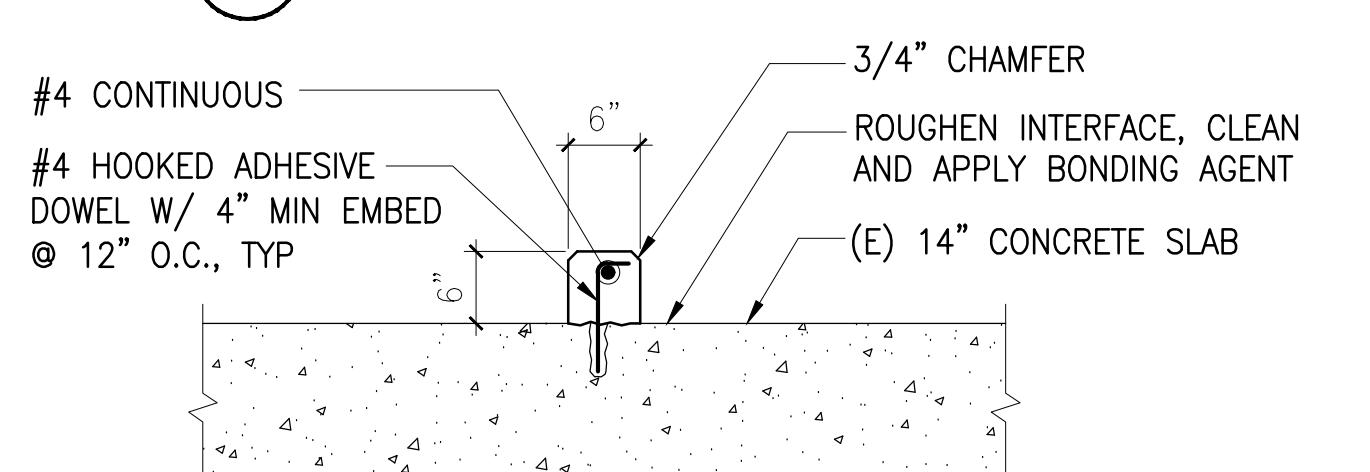
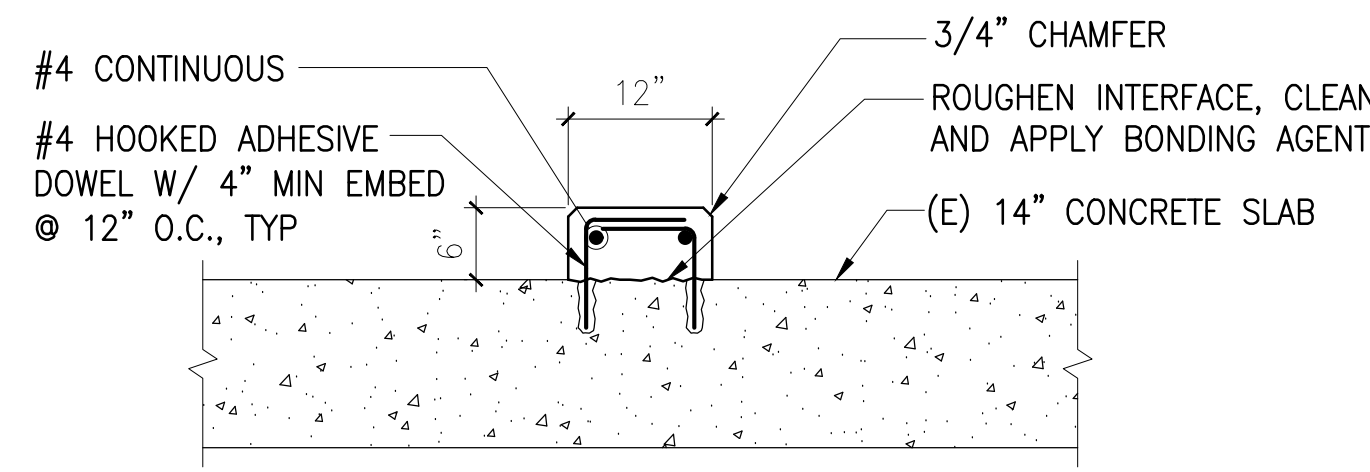

14 CONCRETE CURB DETAIL

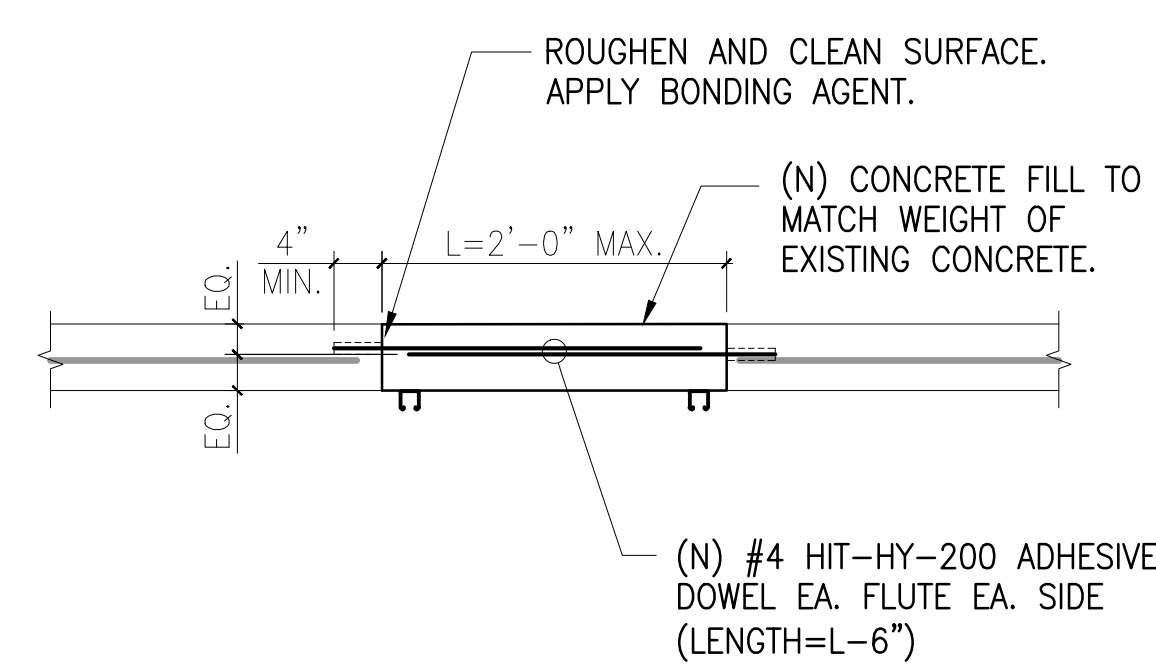
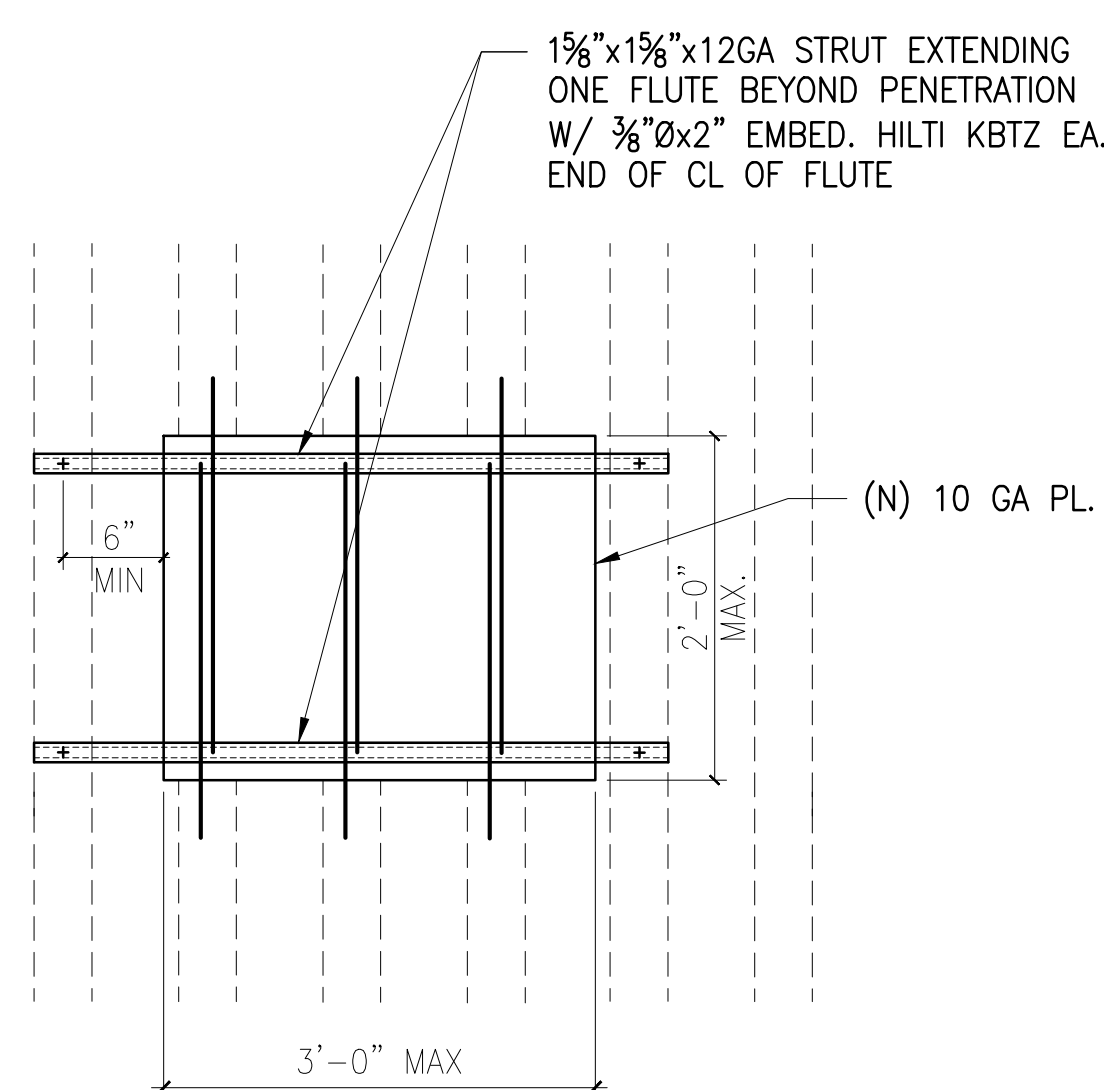
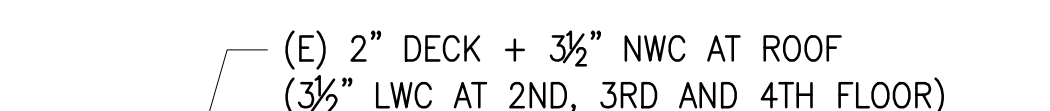

16 SLAB INFILL
N.T.S.

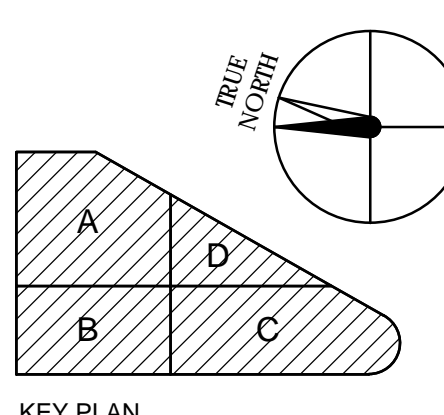

NO.	DATE	REVISION	BY	FOR
2015/10/23				
2015/10/05				
2015/09/03				
2015/09/01				
2015/08/04				

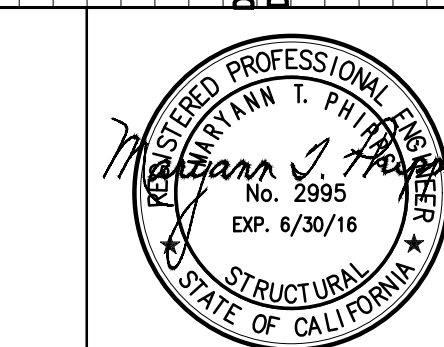

PROJECT NO. 106-201
DATE 2015/08/04

TYPICAL DETAILS

S-101

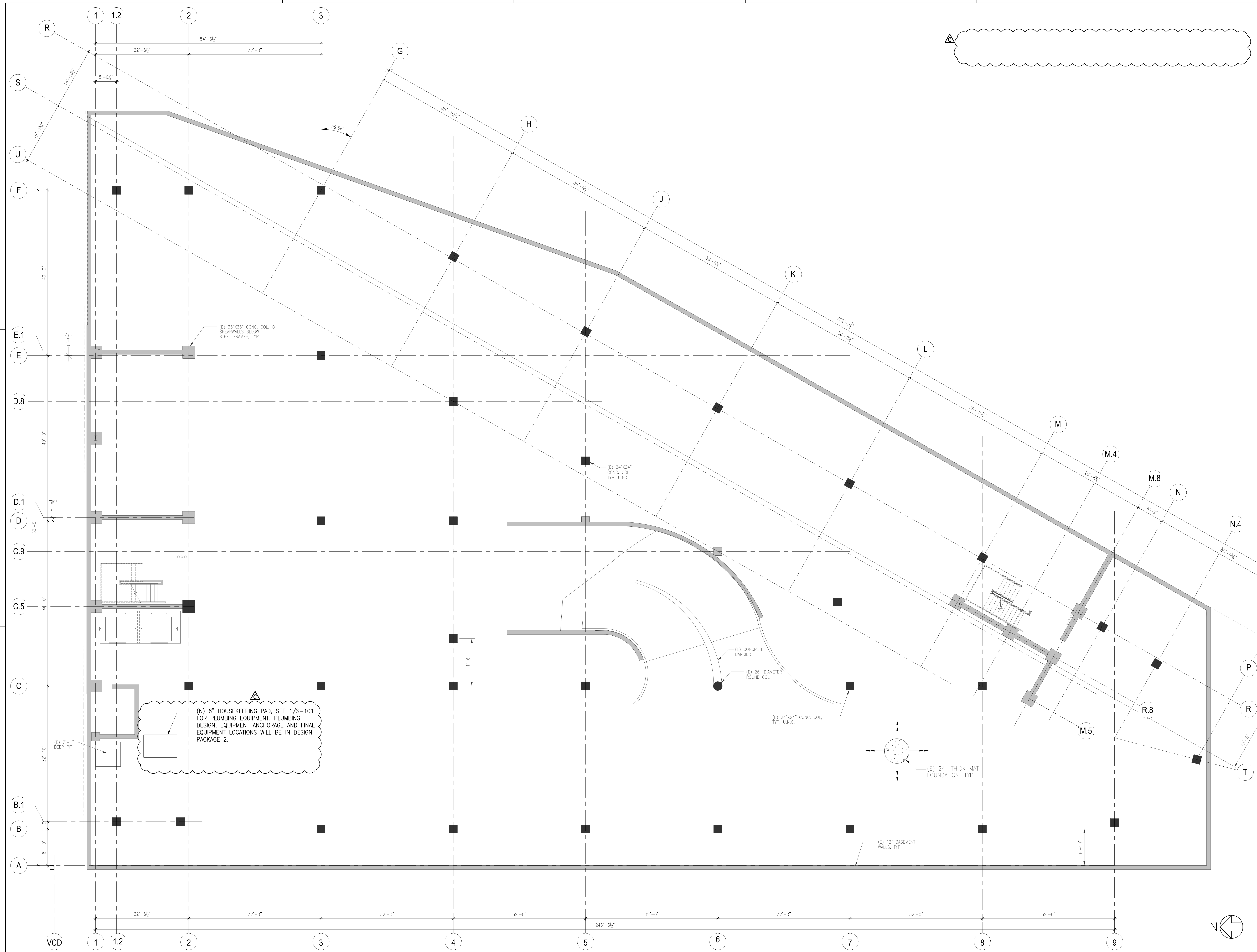

KEY PLAN & NORTH ARROW (OR SHEET NOTES)

KEY PLAN

Estructure
 1144 65th Street, Suite A Oakland, CA 94608
 510.235.3116
 www.estructure.com

HENSEL PHELPS
 Plan. Build. Manage.
 K M D ARCHITECTS
 ARCHITECTURE PLANNING
 322 VALLEJO SAN FRANCISCO, CA 94111
 (415) 398-5121 FAX (415) 394-7168

NO.	DATE	ISSUED FOR
1	2015/08/04	DP1 ISSUED FOR PLAN PERMIT
2	2015/08/01	DP1 VOLUNTARY REVISION
3	2015/08/01	DP1 VOLUNTARY REVISION
4	2015/08/01	DP1 VOLUNTARY REVISION
5	2015/08/01	DP1 VOLUNTARY REVISION
6	2015/08/01	DP1 VOLUNTARY REVISION
7	2015/08/01	DP1 VOLUNTARY REVISION
8	2015/08/01	DP1 VOLUNTARY REVISION
9	2015/08/01	DP1 VOLUNTARY REVISION
10	2015/08/01	DP1 VOLUNTARY REVISION
11	2015/08/01	DP1 VOLUNTARY REVISION
12	2015/08/01	DP1 VOLUNTARY REVISION
13	2015/08/01	DP1 VOLUNTARY REVISION
14	2015/08/01	DP1 VOLUNTARY REVISION
15	2015/08/01	DP1 VOLUNTARY REVISION
16	2015/08/01	DP1 VOLUNTARY REVISION
17	2015/08/01	DP1 VOLUNTARY REVISION
18	2015/08/01	DP1 VOLUNTARY REVISION
19	2015/08/01	DP1 VOLUNTARY REVISION
20	2015/08/01	DP1 VOLUNTARY REVISION
21	2015/08/01	DP1 VOLUNTARY REVISION
22	2015/08/01	DP1 VOLUNTARY REVISION
23	2015/08/01	DP1 VOLUNTARY REVISION
24	2015/08/01	DP1 VOLUNTARY REVISION
25	2015/08/01	DP1 VOLUNTARY REVISION
26	2015/08/01	DP1 VOLUNTARY REVISION
27	2015/08/01	DP1 VOLUNTARY REVISION
28	2015/08/01	DP1 VOLUNTARY REVISION
29	2015/08/01	DP1 VOLUNTARY REVISION
30	2015/08/01	DP1 VOLUNTARY REVISION
31	2015/08/01	DP1 VOLUNTARY REVISION
32	2015/08/01	DP1 VOLUNTARY REVISION
33	2015/08/01	DP1 VOLUNTARY REVISION
34	2015/08/01	DP1 VOLUNTARY REVISION
35	2015/08/01	DP1 VOLUNTARY REVISION
36	2015/08/01	DP1 VOLUNTARY REVISION
37	2015/08/01	DP1 VOLUNTARY REVISION
38	2015/08/01	DP1 VOLUNTARY REVISION
39	2015/08/01	DP1 VOLUNTARY REVISION
40	2015/08/01	DP1 VOLUNTARY REVISION
41	2015/08/01	DP1 VOLUNTARY REVISION
42	2015/08/01	DP1 VOLUNTARY REVISION
43	2015/08/01	DP1 VOLUNTARY REVISION
44	2015/08/01	DP1 VOLUNTARY REVISION
45	2015/08/01	DP1 VOLUNTARY REVISION
46	2015/08/01	DP1 VOLUNTARY REVISION
47	2015/08/01	DP1 VOLUNTARY REVISION
48	2015/08/01	DP1 VOLUNTARY REVISION
49	2015/08/01	DP1 VOLUNTARY REVISION
50	2015/08/01	DP1 VOLUNTARY REVISION

CERTIFIED BY
EMERYVILLE HEALTH CENTER
 5800 HOLLIS STREET
 EMERYVILLE, CA 94606

PLANCHECK#
 106-201
 DATE
 2015/08/04

BASEMENT PLAN

S-200

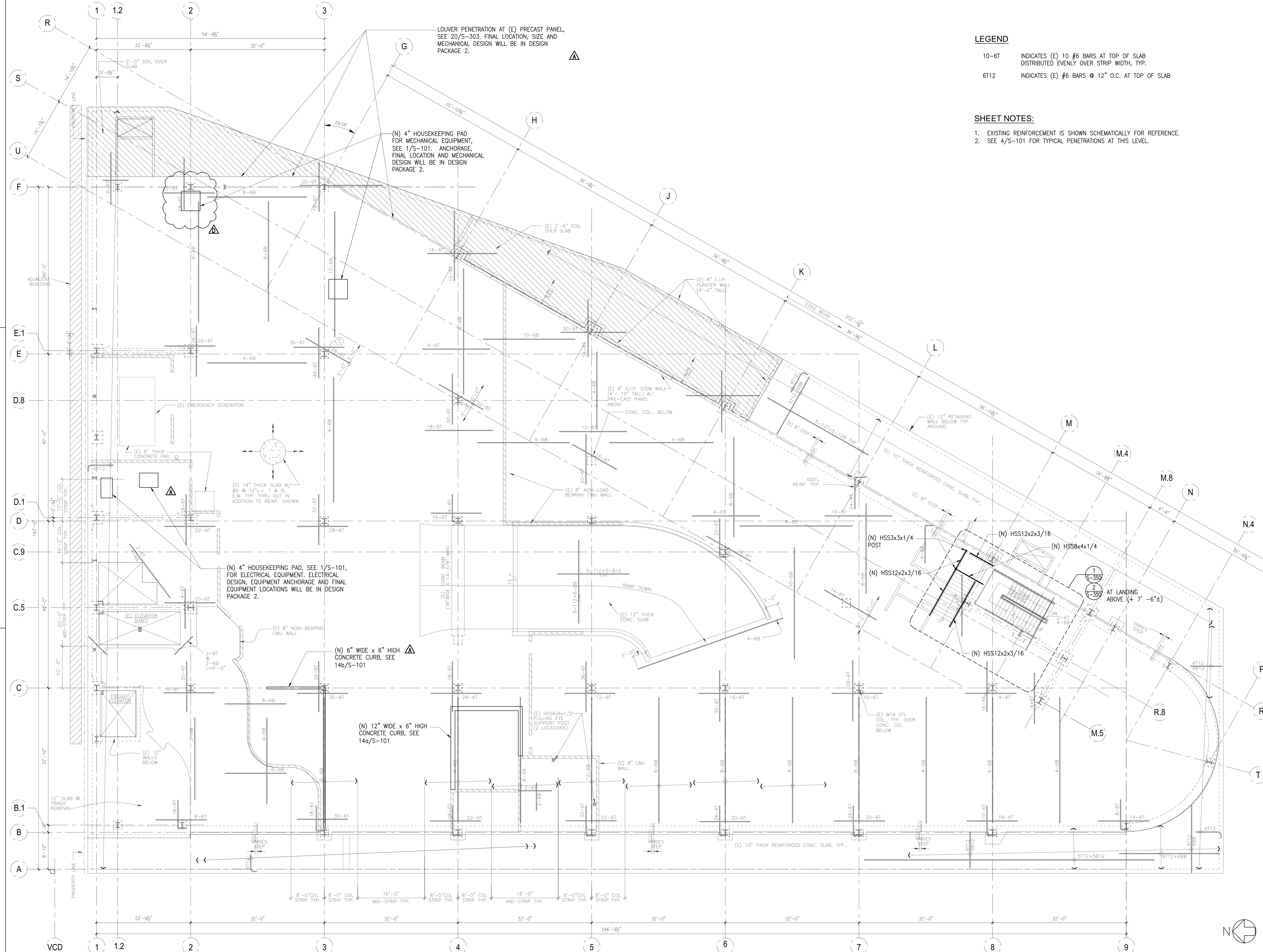

LEGEND

- 10-6T INDICATES (E) 10 #6 BARS AT TOP OF SLAB DISTRIBUTED EVENLY OVER STRIP WIDTH, TYP.
- 6T12 INDICATES (E) #6 BARS @ 12" O.C. AT TOP OF SLAB

SHEET NOTES:

1. EXISTING REINFORCEMENT IS SHOWN SCHEMATICALLY FOR REFERENCE.
2. SEE 4/S-101 FOR TYPICAL PENETRATIONS AT THIS LEVEL.

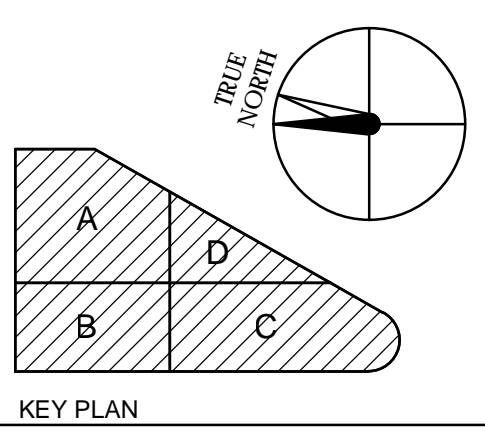

KEY PLAN

Estructure
 1144 65th Street, Suite A Oakland, CA 94608
 510.235.3116 www.estructure.com

HENSEL PHELPS
 Plan. Build. Manage.
 K M D ARCHITECTS
 ARCHITECTURE PLANNING
 322 VALLEJO SAN FRANCISCO, CA 94111
 (415) 398-5101 FAX (415) 394-7168

NO.	DATE	ISSUED FOR
1	2015/08/05	DP1 CHANGE ORDER #1
2	2015/08/05	DP1 CHANGE ORDER #2
3	2015/08/03	DP1 VOLUNTARY REVISION
4	2015/08/01	DP1 B.C.1
5	2015/08/01	DP1 VOLUNTARY REVISION
6	2015/08/04	DP1 ISSUED FOR PLAN PERMIT

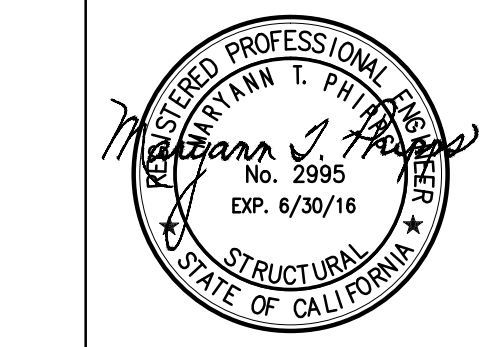

EMERYVILLE HEALTH CENTER
 5800 HOLLIS STREET
 EMERYVILLE, CA 94606

PLANCHECK#
 106-201
 DATE
 2015/08/04

1ST FLOOR PLAN

S-201

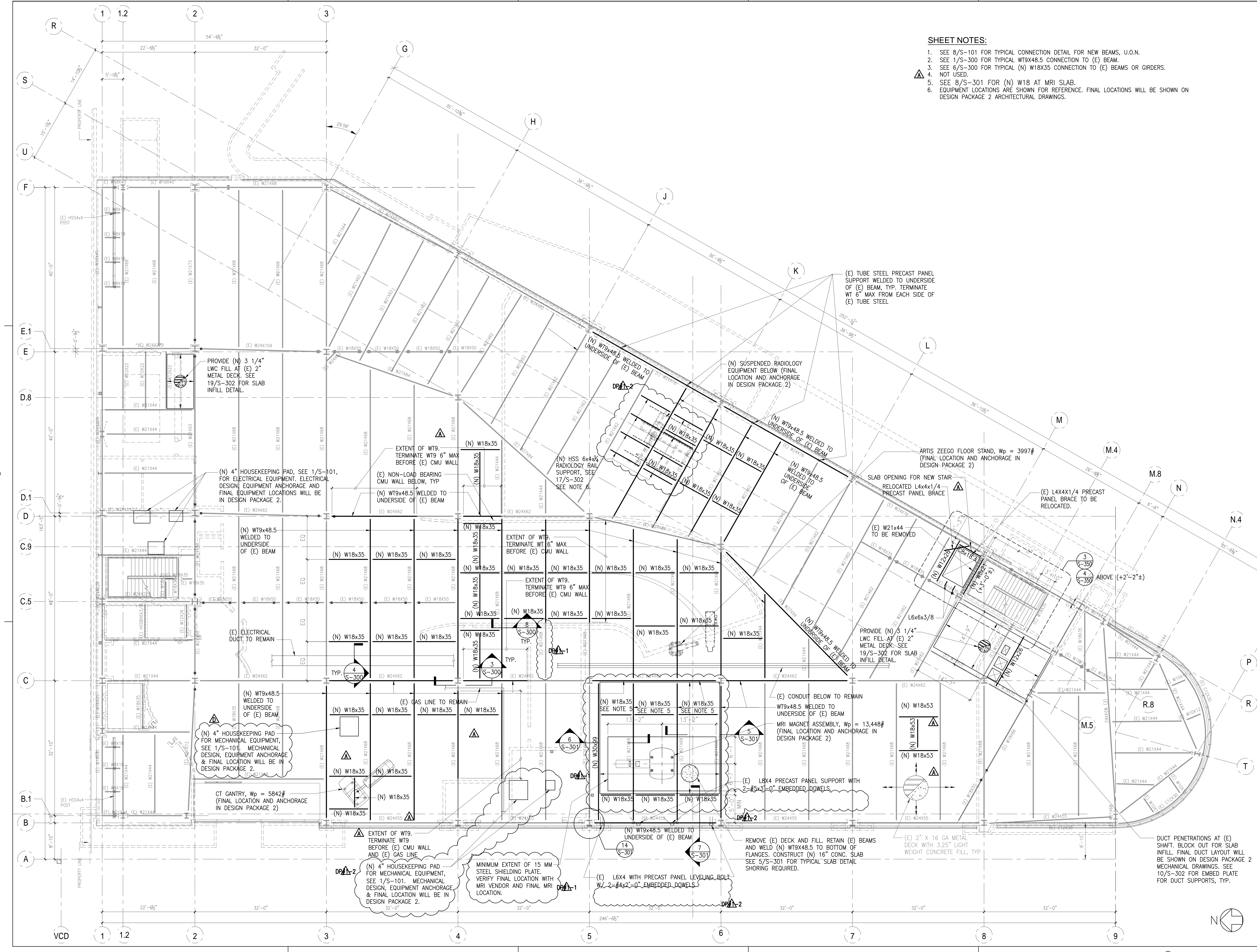

SHEET NOTES:

- 1. SEE 8/S-101 FOR TYPICAL CONNECTION DETAIL FOR NEW BEAMS, U.O.N.
- 2. SEE 1/S-300 FOR TYPICAL WT9X48.5 CONNECTION TO (E) BEAM.
- 3. SEE 6/S-300 FOR TYPICAL (N) W18X35 CONNECTION TO (E) BEAMS OR GIRDERS.
- 4. NOT USED.
- 5. SEE 8/S-301 FOR (N) W18 AT MRI SLAB.
- 6. EQUIPMENT LOCATIONS ARE SHOWN FOR REFERENCE. FINAL LOCATIONS WILL BE SHOWN ON DESIGN PACKAGE 2 ARCHITECTURAL DRAWINGS.

KEY PLAN AND NORTH ARROW - OR: SHEET NOTES

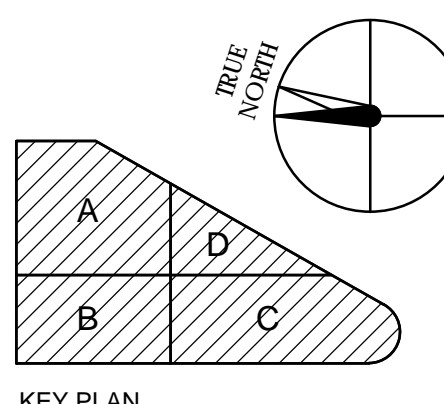

Estructure
 1144 65th Street, Suite A
 Oakland, CA 94608
 510.235.3116
 www.estructure.com

HENSEL PHELPS
 Plan. Build. Manage.
 ARCHITECTS
 222 VALLEJO ST. SAN FRANCISCO, CA 94133
 415.398.5891 FAX: 415.398.1168

NO.	DATE	REVISION	BY	CHKD.
1	2015/02/23	DP 1 - CHANGE ORDER #1	[Signature]	[Signature]
2	2015/02/05	DP 1 - CHANGE ORDER #2	[Signature]	[Signature]
3	2015/02/05	DP 1 - VOLUNTARY REVISION	[Signature]	[Signature]
4	2015/02/01	DP 1 - VOLUNTARY REVISION	[Signature]	[Signature]
5	2015/02/01	DP 1 - VOLUNTARY REVISION	[Signature]	[Signature]
6	2015/02/01	DP 1 - VOLUNTARY REVISION	[Signature]	[Signature]

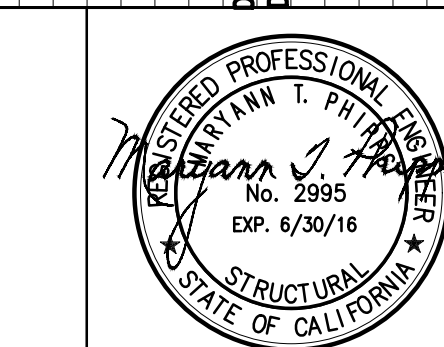

EMERYVILLE HEALTH CENTER
 5800 HOLLIS STREET
 EMERYVILLE, CA
 PLAN CHECK # 94606

PROJECT NO. 106-201
 DATE 2015/08/04

2ND FLOOR PLAN

S-202

SHEET NOTES:

- SEE 8/S-101 FOR TYPICAL CONNECTION DETAIL FOR NEW BEAMS, U.O.N.
- BOOM LOCATIONS ARE SHOWN FOR REFERENCE. FINAL LOCATIONS WILL BE SHOWN ON DESIGN PACKAGE 2 ARCHITECTURAL DRAWINGS. CONFIRM LOCATIONS WITH ARCHITECT BEFORE INSTALLING STEEL. SEE 16/S-302 FOR BOOM SUPPORT DETAIL.

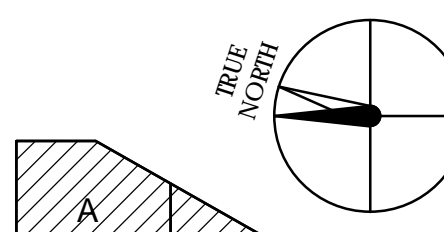
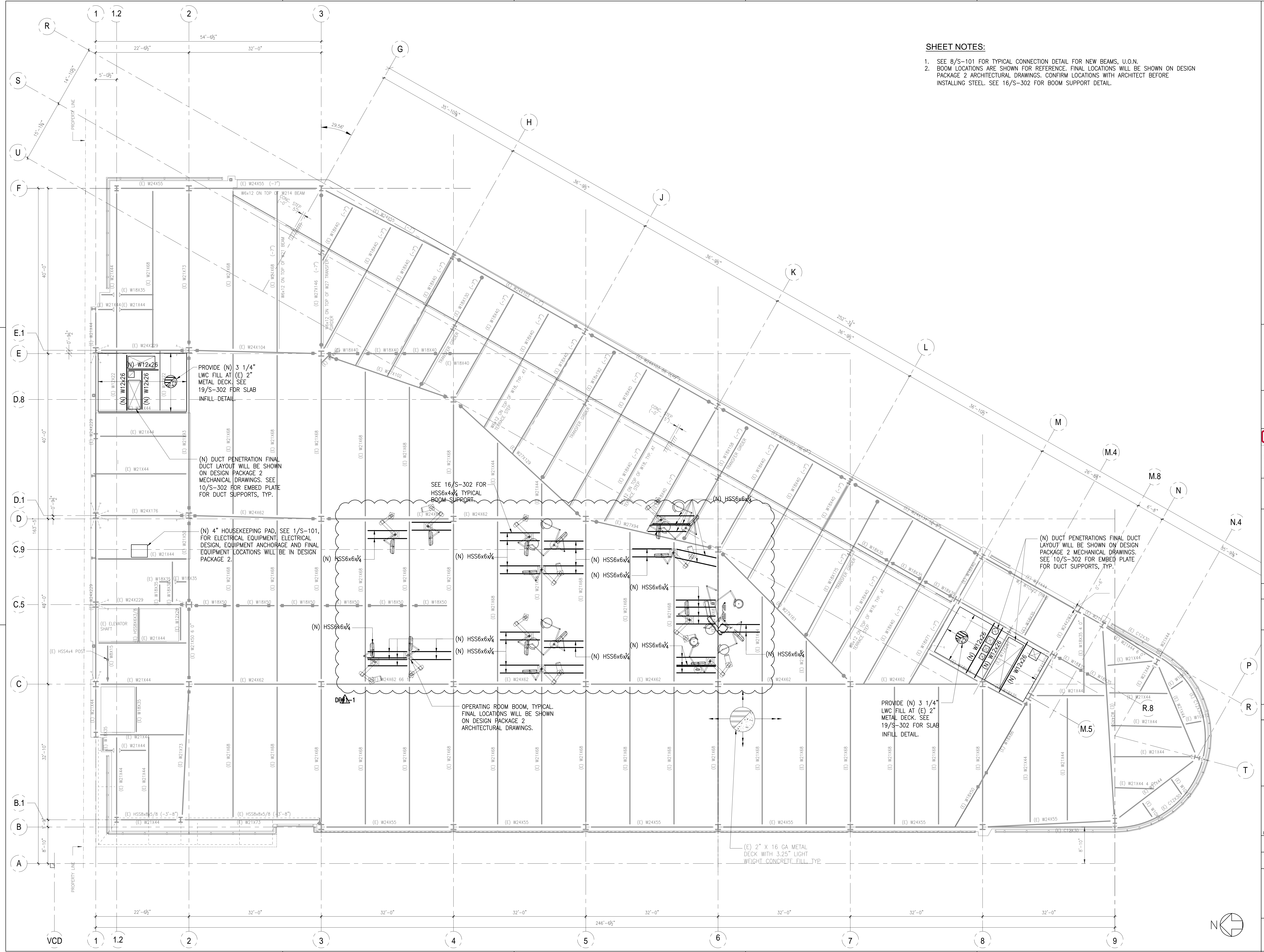

KEY PLAN

Estructure
 1144 65th Street, Suite A Oakland, CA 94608 510.235.3116 www.estructure.com

HENSEL PHELPS
 Plan, Build, Manage
 K M D ARCHITECTS
 ARCHITECTURE PLANNING
 222 VALLEJO SAN FRANCISCO, CA 94111
 (415) 224-5101 FAX: (415) 224-1168

NO.	DATE	DESCRIPTION
1	2015/02/23	DPT - CHANGE ORDER #1
2	2015/03/05	DPT - CHANGE ORDER #2
3	2015/03/05	DPT - VOLUNTARY REVISION
4	2015/03/03	DP 1 - VOLUNTARY REVISION
5	2015/03/01	DP 1 - BC 1
6	2015/03/01	DPT - VOLUNTARY REVISION
7	2015/03/01	DPT - VOLUNTARY REVISION
8	2015/03/01	DPT - VOLUNTARY REVISION
9	2015/03/01	DPT - VOLUNTARY REVISION

NO.	DATE	DESCRIPTION
1	2015/02/23	DPT - CHANGE ORDER #1
2	2015/03/05	DPT - CHANGE ORDER #2
3	2015/03/05	DPT - VOLUNTARY REVISION
4	2015/03/03	DP 1 - VOLUNTARY REVISION
5	2015/03/01	DP 1 - BC 1
6	2015/03/01	DPT - VOLUNTARY REVISION
7	2015/03/01	DPT - VOLUNTARY REVISION
8	2015/03/01	DPT - VOLUNTARY REVISION
9	2015/03/01	DPT - VOLUNTARY REVISION

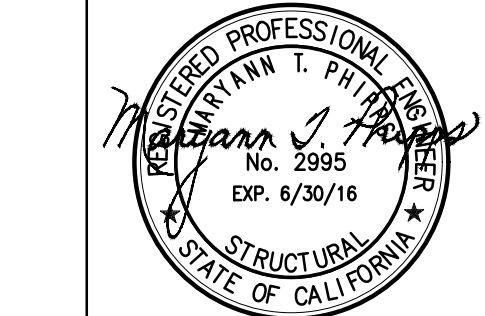

EMERYVILLE HEALTH CENTER
 5800 HOLLIS STREET
 EMERYVILLE, CA
 PLANCHHECK# 94606

PROJECT NO. 106-201
 DATE 2015/08/04

3RD FLOOR PLAN

S-203

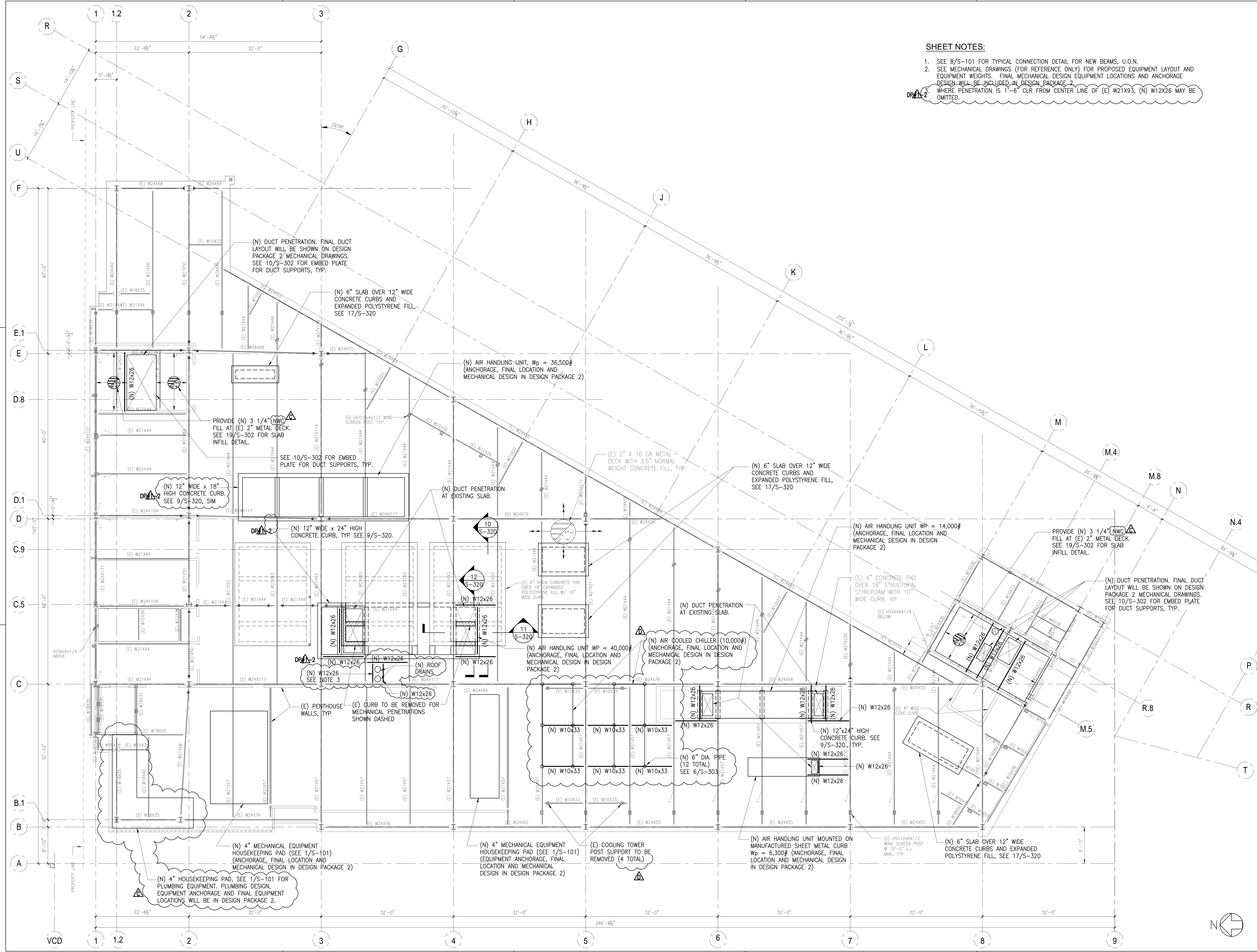

SHEET NOTES:

- SEE 8/S-101 FOR TYPICAL CONNECTION DETAIL FOR NEW BEAMS, U.O.N.
- SEE MECHANICAL DRAWINGS (FOR REFERENCE ONLY) FOR PROPOSED EQUIPMENT LAYOUT AND EQUIPMENT WEIGHTS. FINAL MECHANICAL DESIGN EQUIPMENT LOCATIONS AND ANCHORAGE DESIGN WILL BE INCLUDED IN DESIGN PACKAGE 2.
- WHERE PENETRATION IS 1'-6" CLR FROM CENTER LINE OF (E) W21X93, (N) W12X26 MAY BE OMITTED.

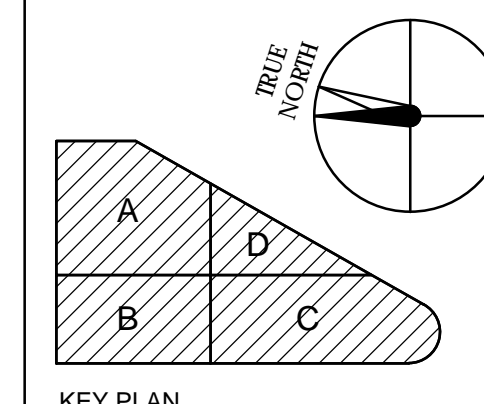

Estructure
 1144 65th Street, Suite A Oakland, CA 94608 510.235.3116 www.estructure.com

HENSEL PHELPS
 Plan, Build, Manage
 K M D ARCHITECTS
 ARCHITECTURE PLANNING
 222 VALLEJO SAN FRANCISCO, CA 94111
 (415) 398-5301 FAX: (415) 398-1168

NO.	DATE	REVISION	ISSUED FOR
1	2015/02/3	DP 1 - CHANGE ORDER #1	DESIGNER
2	2015/03/5	DP 1 - CHANGE ORDER #2	DESIGNER
3	2015/03/10	DP 1 - CHANGE ORDER #3	DESIGNER
4	2015/03/10	DP 1 - VOLUNTARY REVISION	DESIGNER
5	2015/03/10	DP 1 - BC 1	DESIGNER
6	2015/03/10	DP 1 - VOLUNTARY REVISION	DESIGNER
7	2015/03/10	DP 1 - VOLUNTARY REVISION	DESIGNER
8	2015/03/10	DP 1 - VOLUNTARY REVISION	DESIGNER

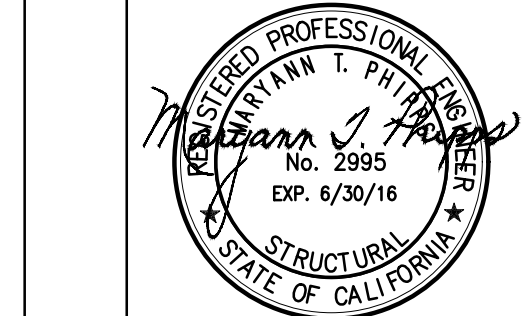

EMERYVILLE HEALTH CENTER
 5800 HOLLIS STREET
 EMERYVILLE, CA
 PLANCHHECK# 94606

PROJECT NO. 106-201
 DATE 2015/08/04

ROOF PLAN

S-205

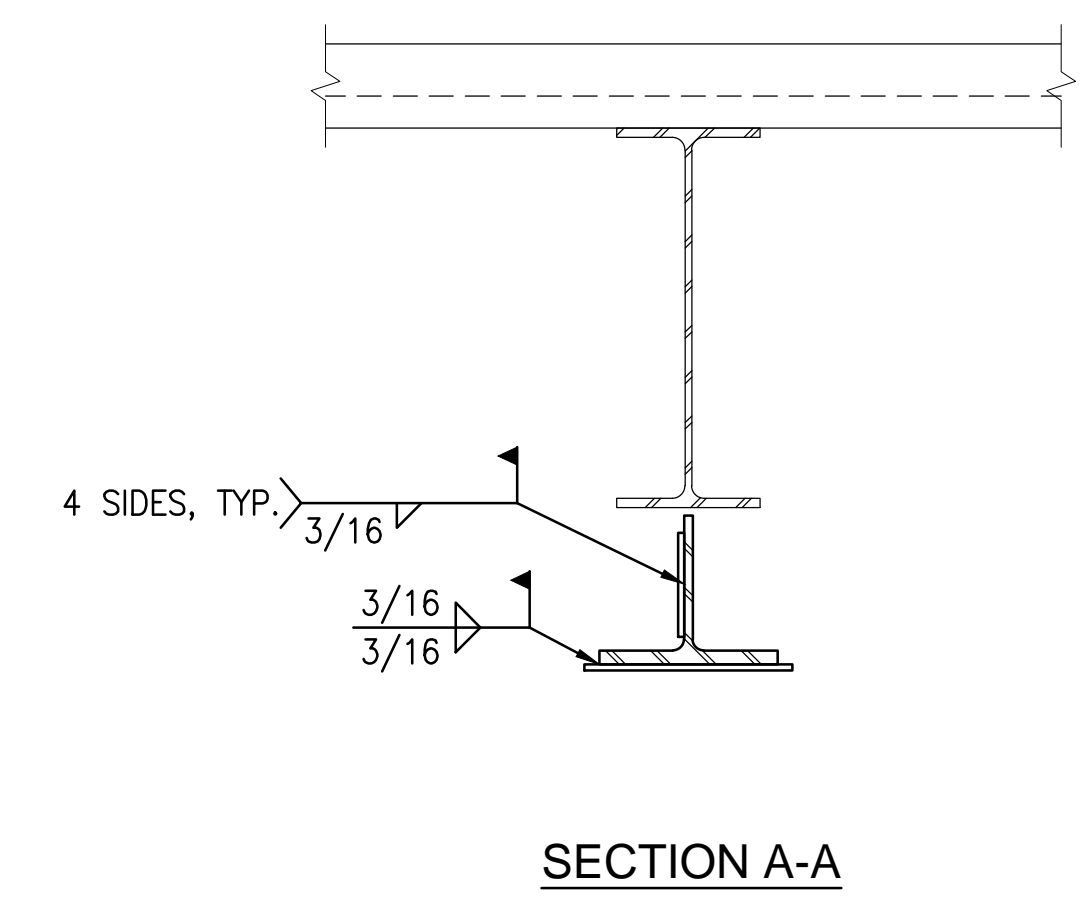
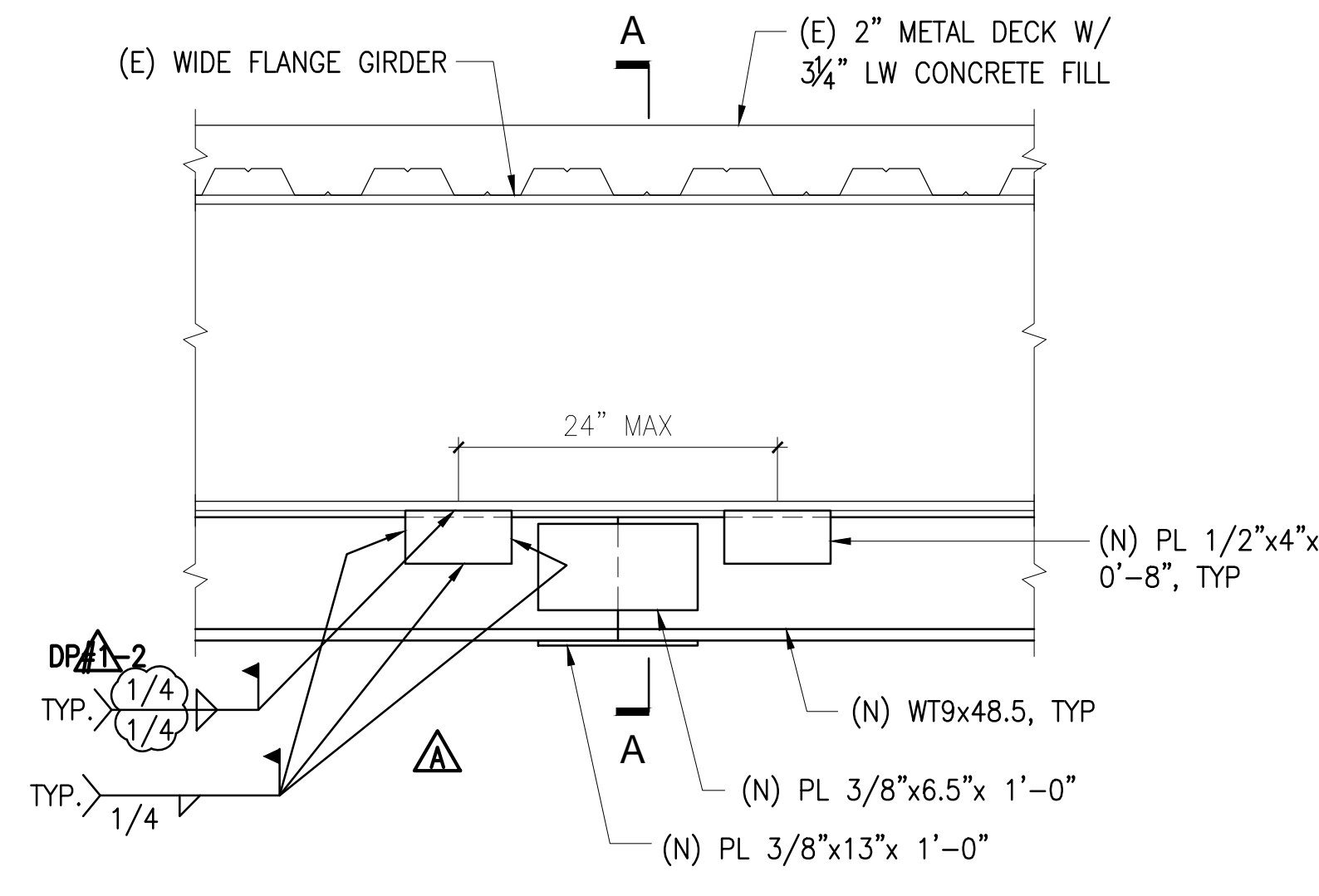

17 DETAIL - TYPICAL BEAM STIFFENING SPICE
1"=1'-0"

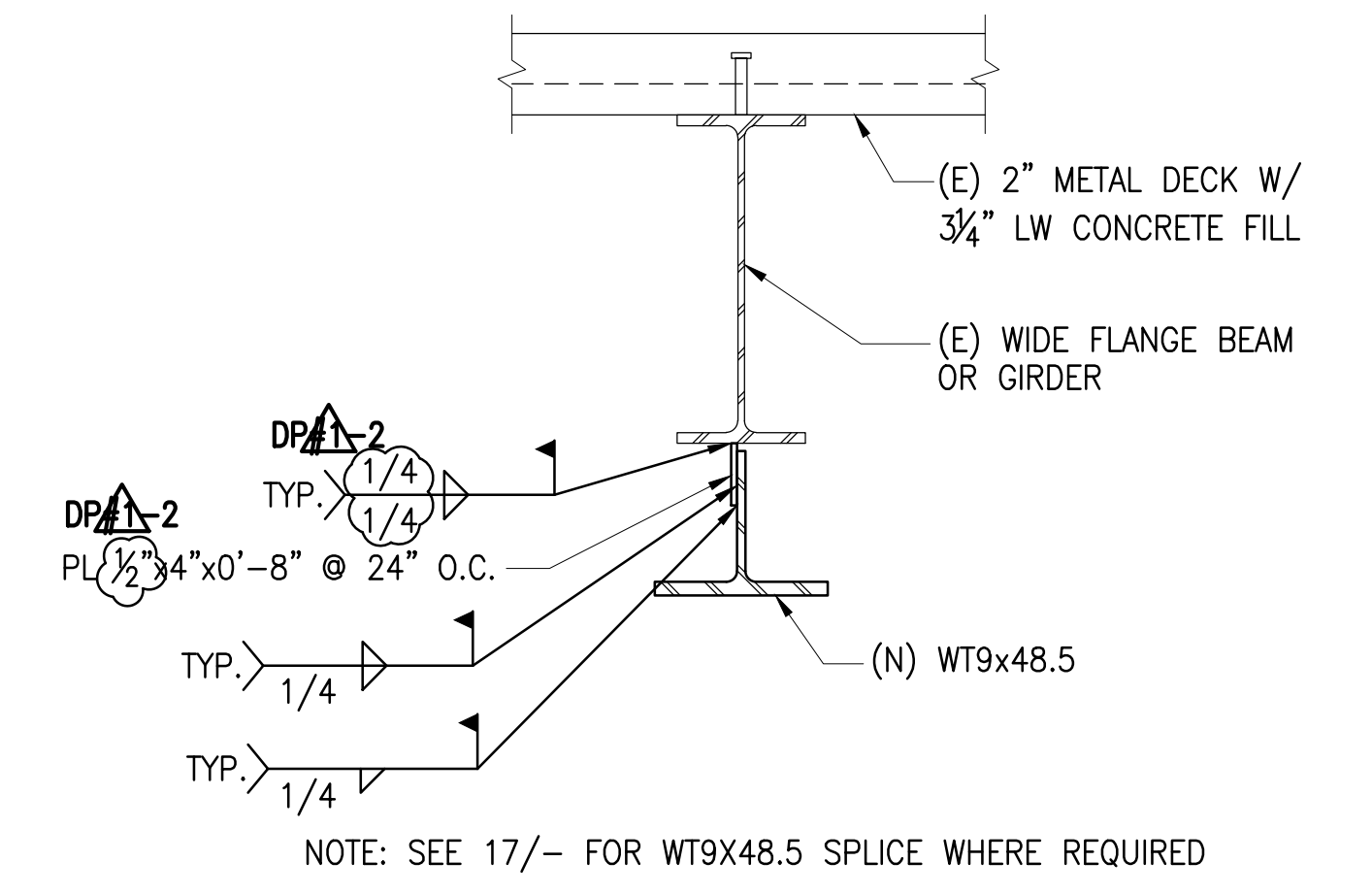
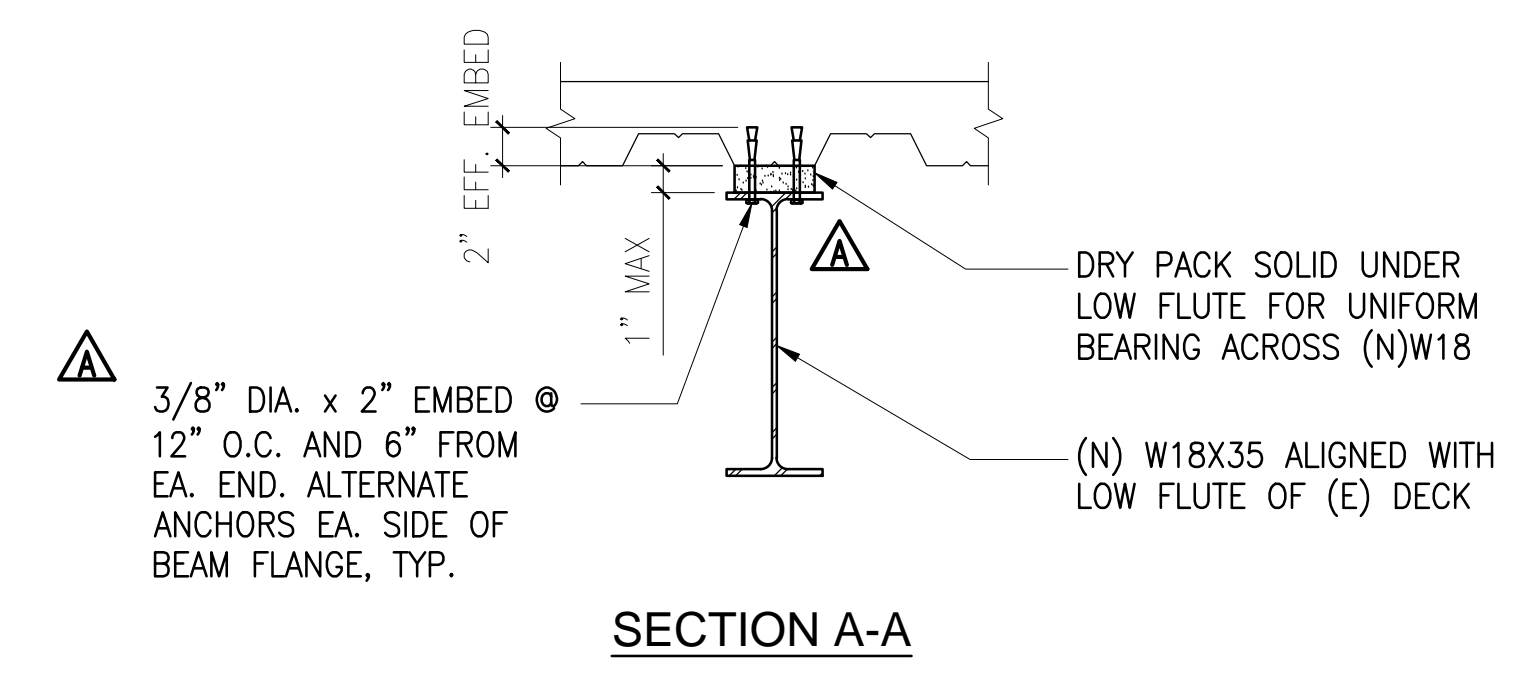

1 DETAIL - TYPICAL BEAM STIFFENING
1"=1'-0"

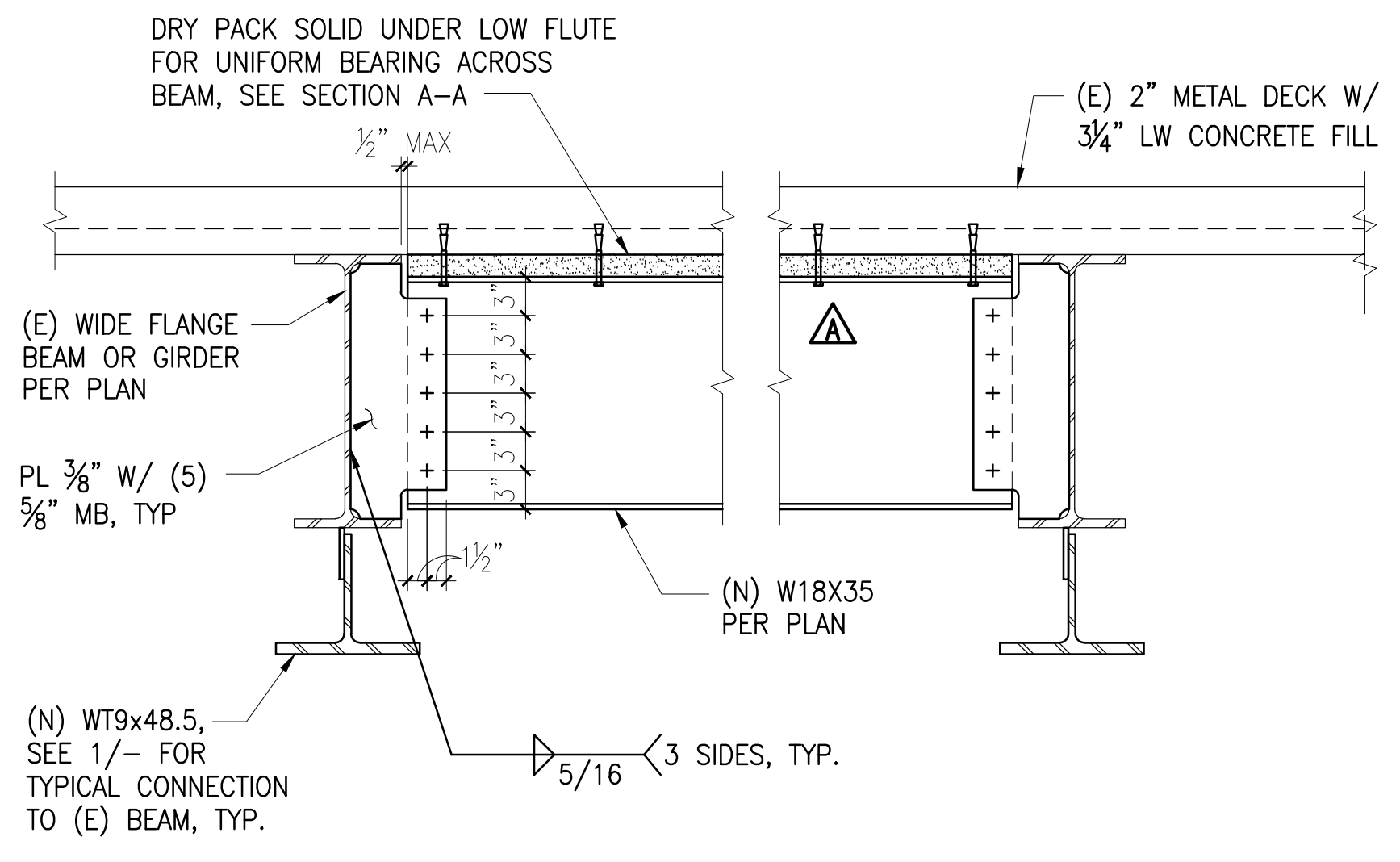

6 TYPICAL (N) W18 EQUIPMENT SUPPORT AND LOAD BEARING STIFFENING BEAM
1"=1'-0"

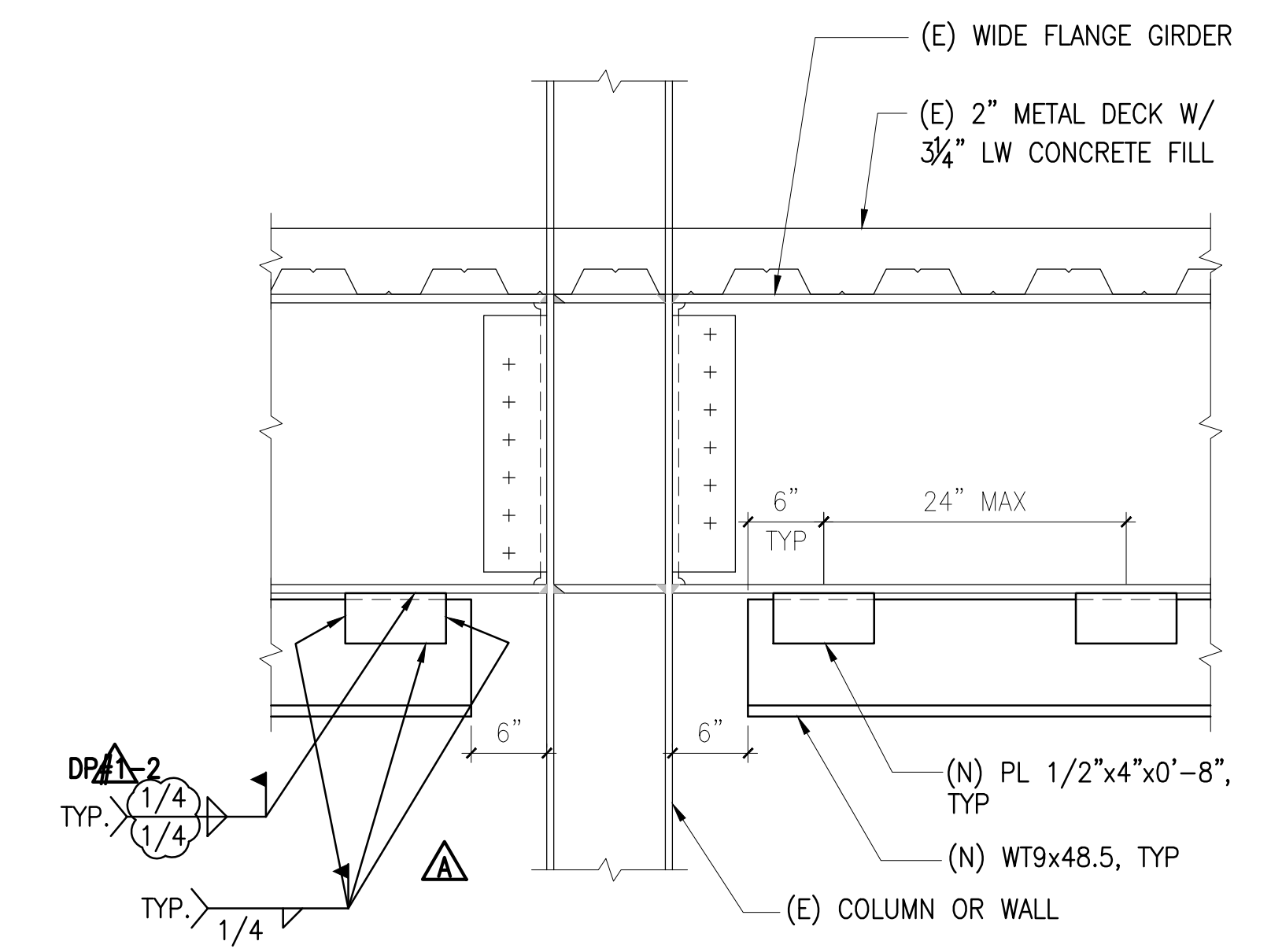

A TYPICAL GIRDER OR BEAM STIFFENING AT COLUMN OR WALL

△

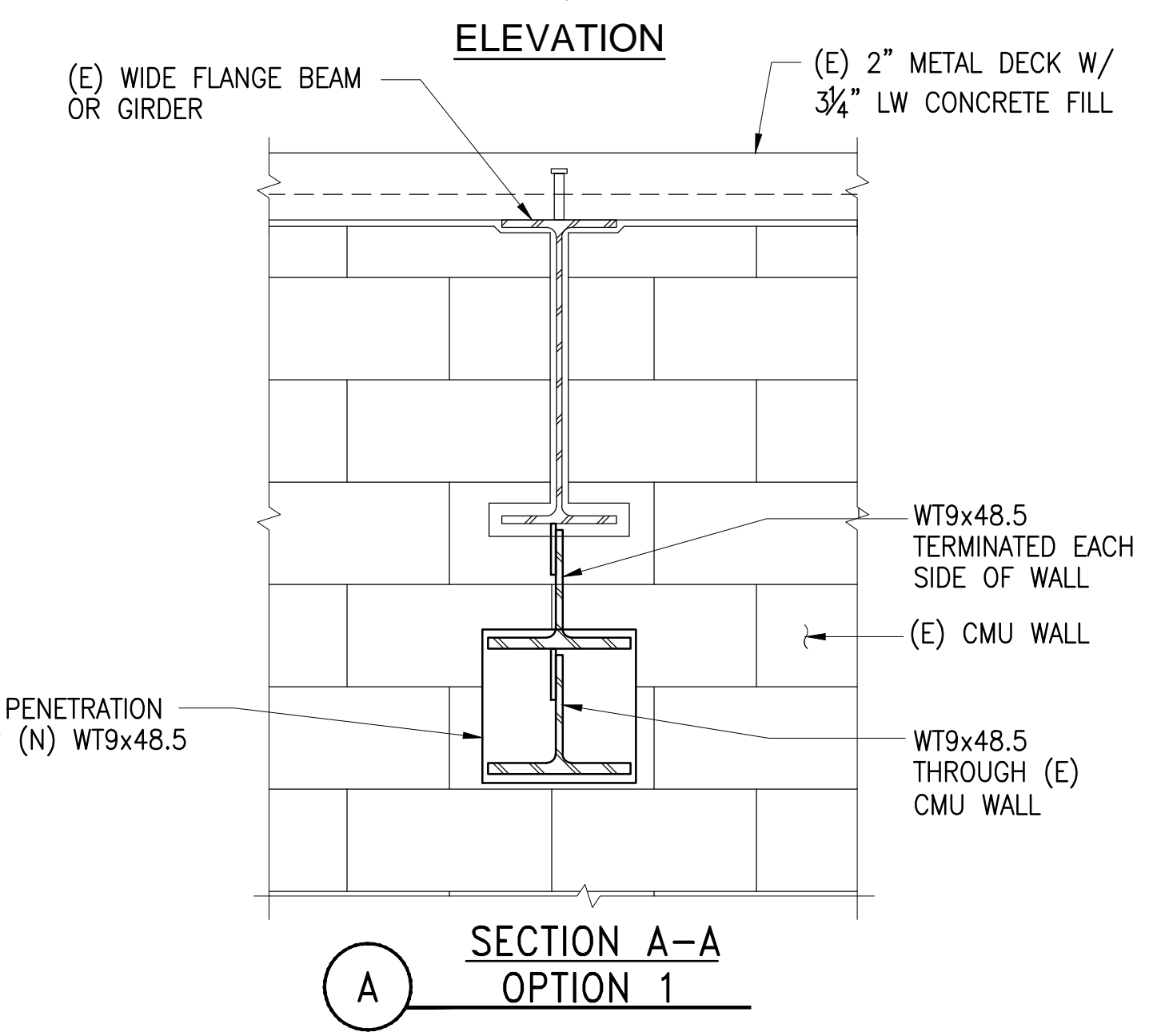
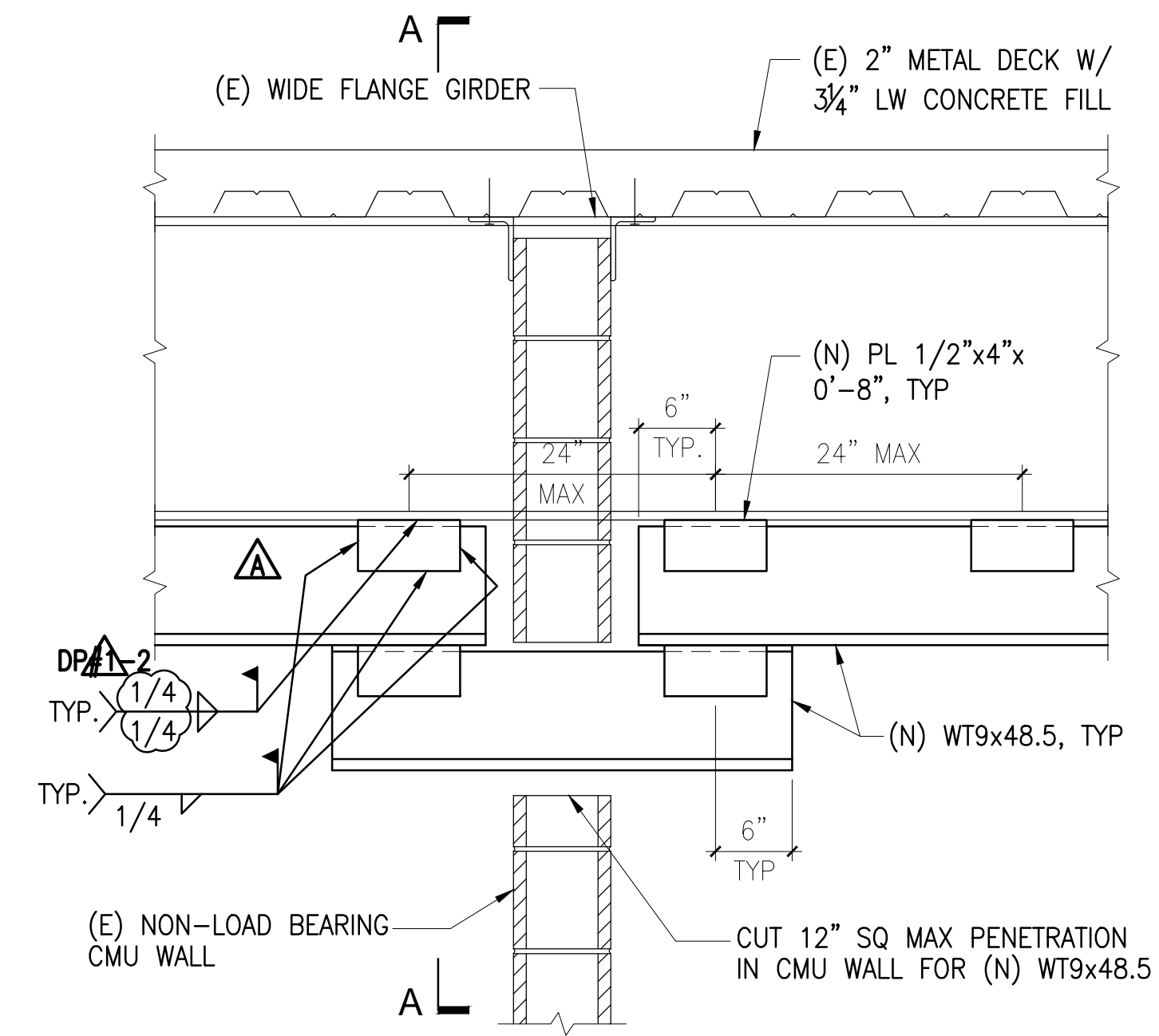

16 BEAM STIFFENING AT (E) CMU WALL
1"=1'-0"

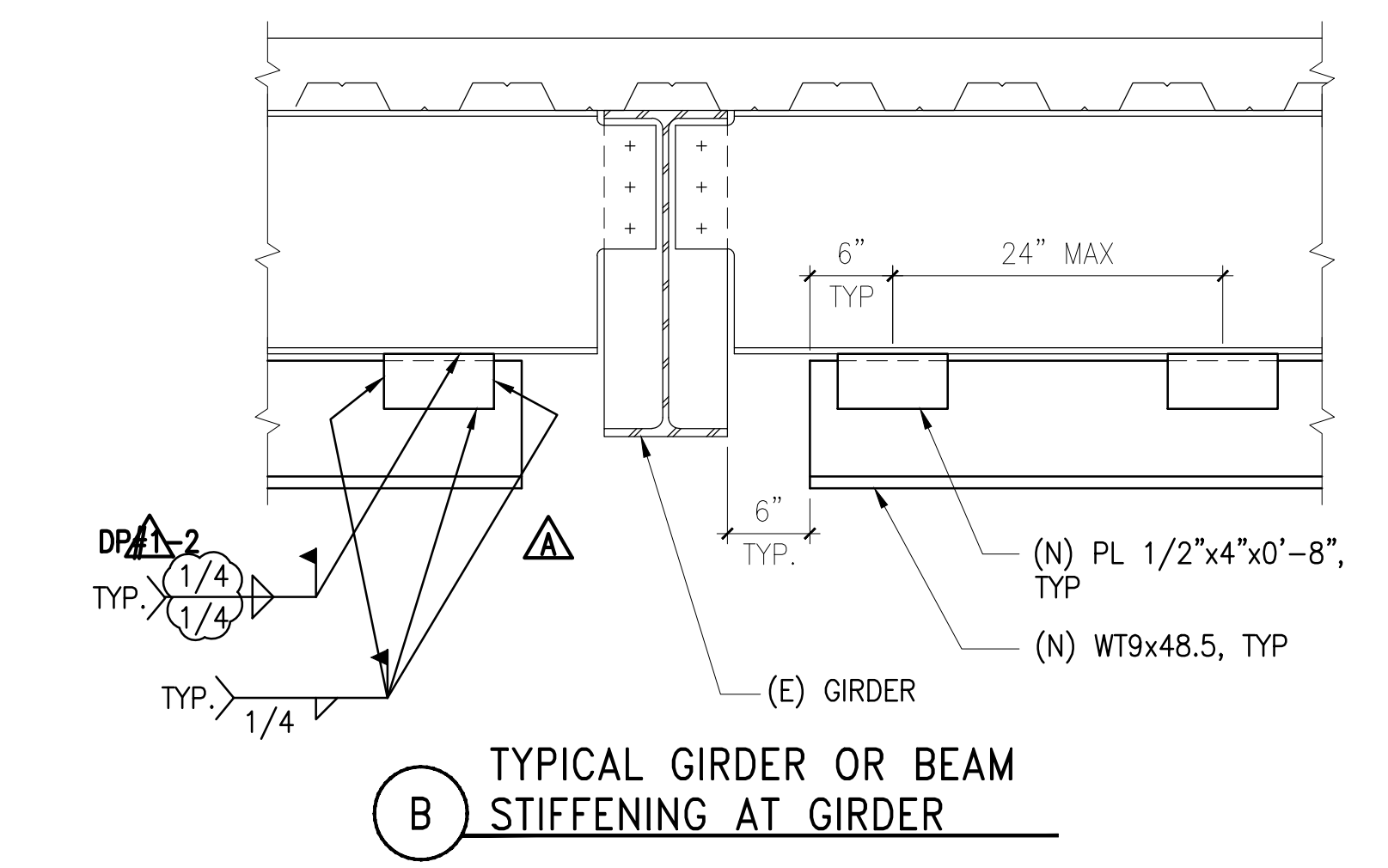
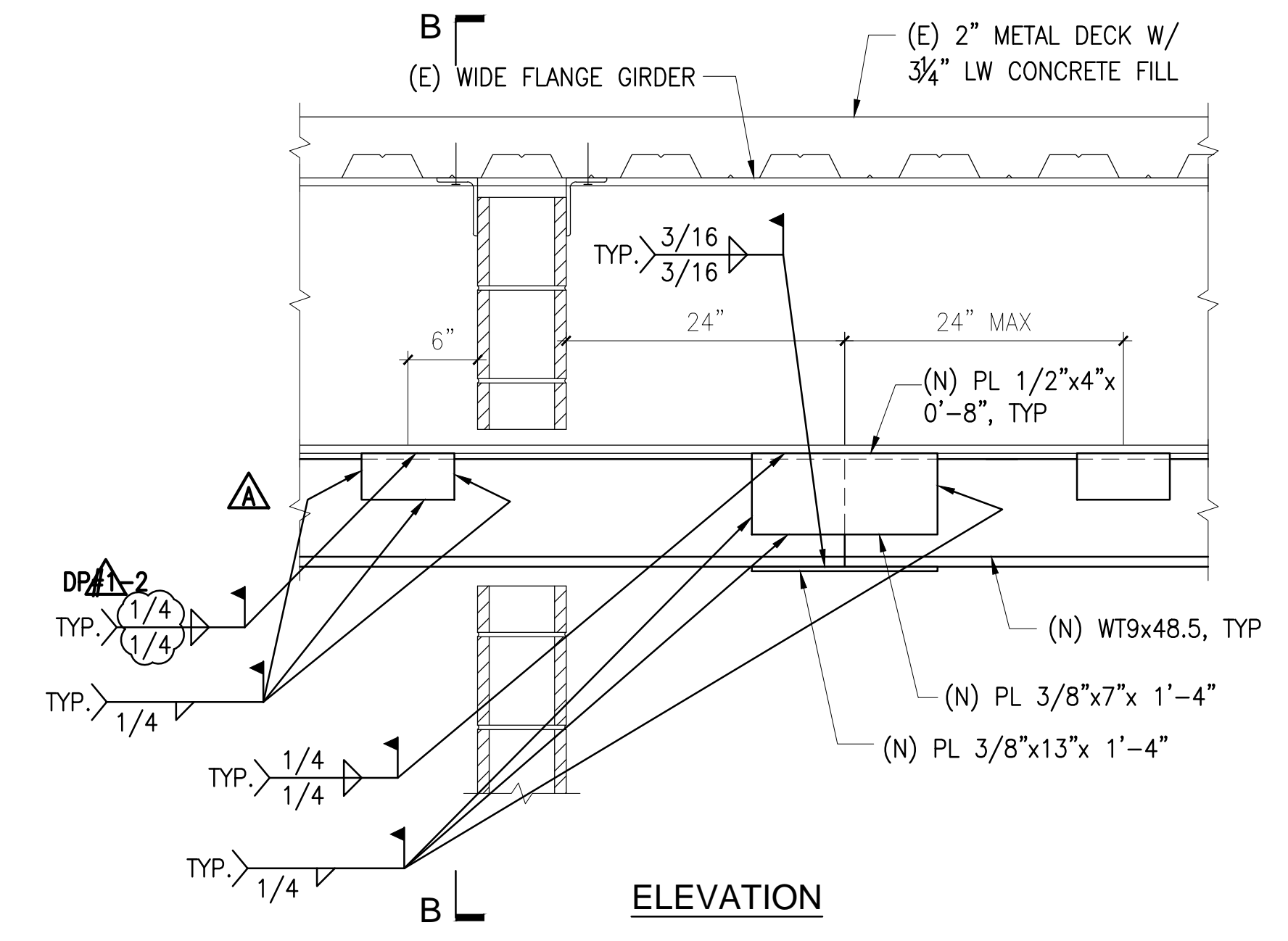

3 DETAIL - TYPICAL END OF BEAM STIFFENING
1"=1'-0"

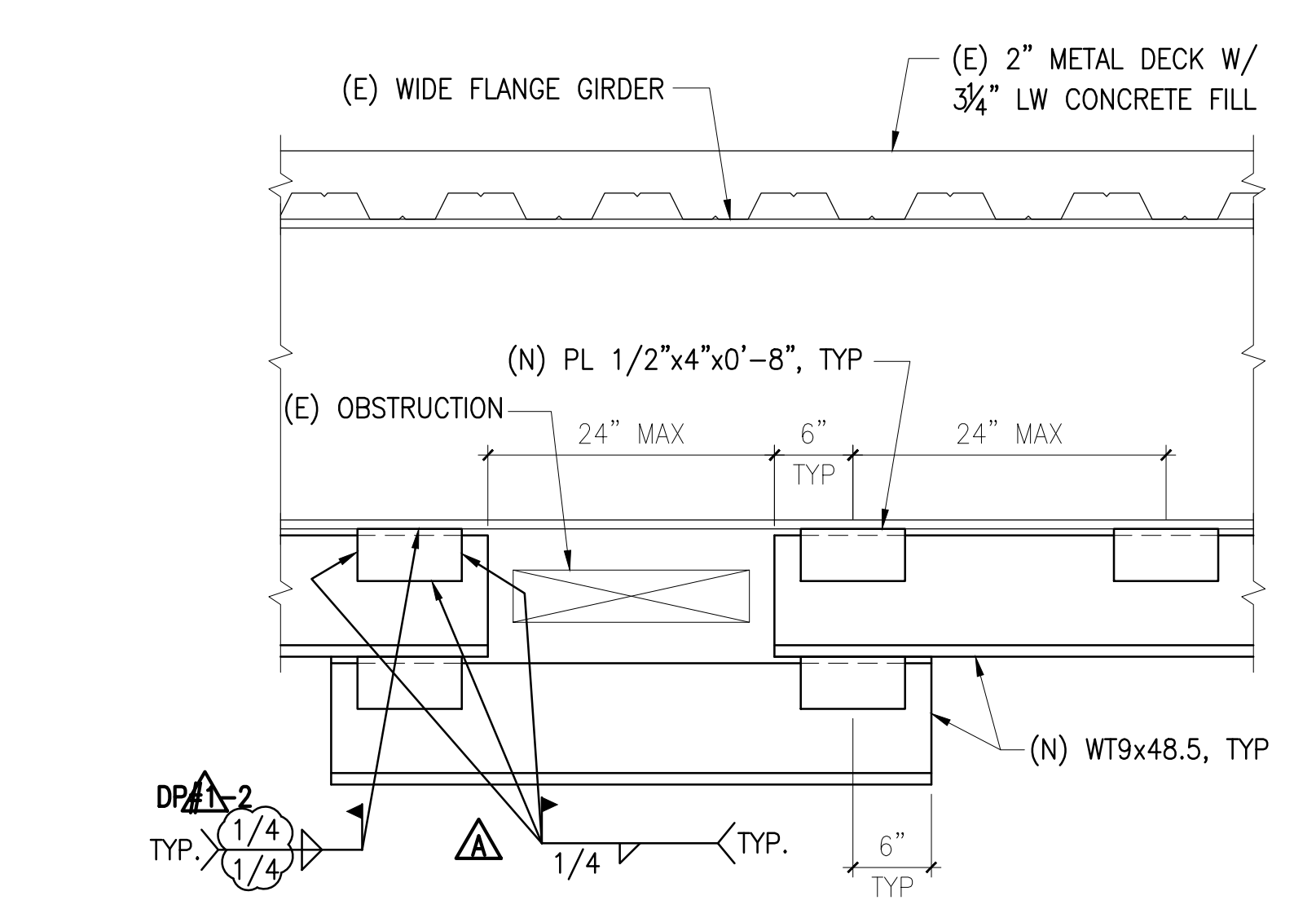

4 DETAIL - TYPICAL BEAM STIFFENING AT OBSTRUCTION
1"=1'-0"

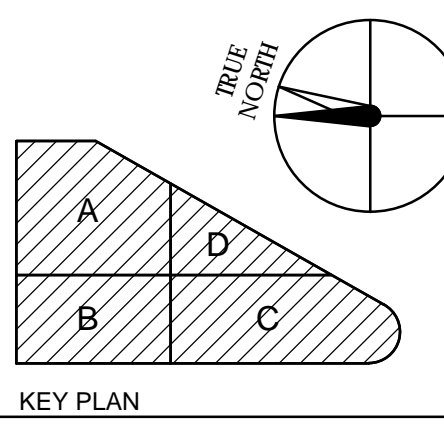

Estructure
1144 65th Street, Suite A Oakland, CA 94608 510.235.3116 www.estructure.com

HENSEL PHELPS
Plan, Build, Manage.
K M D ARCHITECTS
ARCHITECTURE PLANNING
222 VALLEJO SAN FRANCISCO, CA 94111
(415) 398-5101 FAX: (415) 398-1168

NO.	DATE	REVISION	BY	CHKD.
1	2015/10/23	DP 1 - CHANGE ORDER #1		
2	2015/10/23	DP 1 - CHANGE ORDER #1		
3	2015/09/03	DP 1 - VOLUNTARY REVISION		
4	2015/09/01	DP 1 - VOLUNTARY REVISION		
5	2015/08/04	DP 1 - ISSUED FOR PLAN PERMIT		

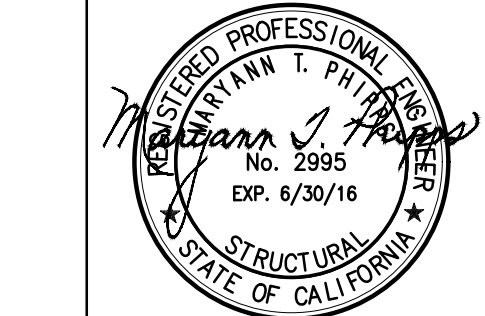

CERTIFIED BY
EMERYVILLE HEALTH CENTER
5800 HOLLIS STREET
EMERYVILLE, CA
PLANCHECK# 94606
PROJECT NO.
106-201
DATE
2015/08/04

DETAILS
S-300

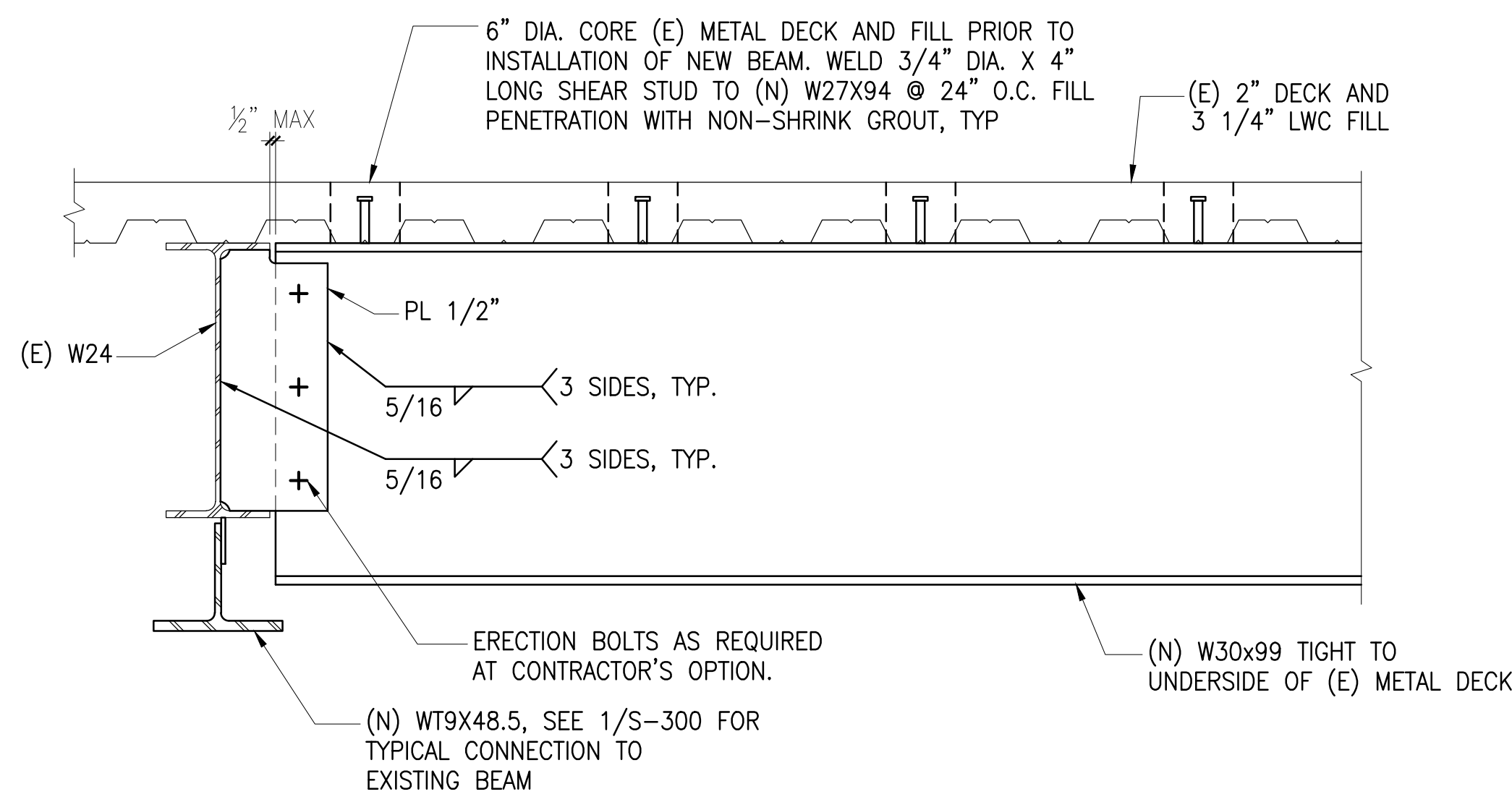

SECTION A-A

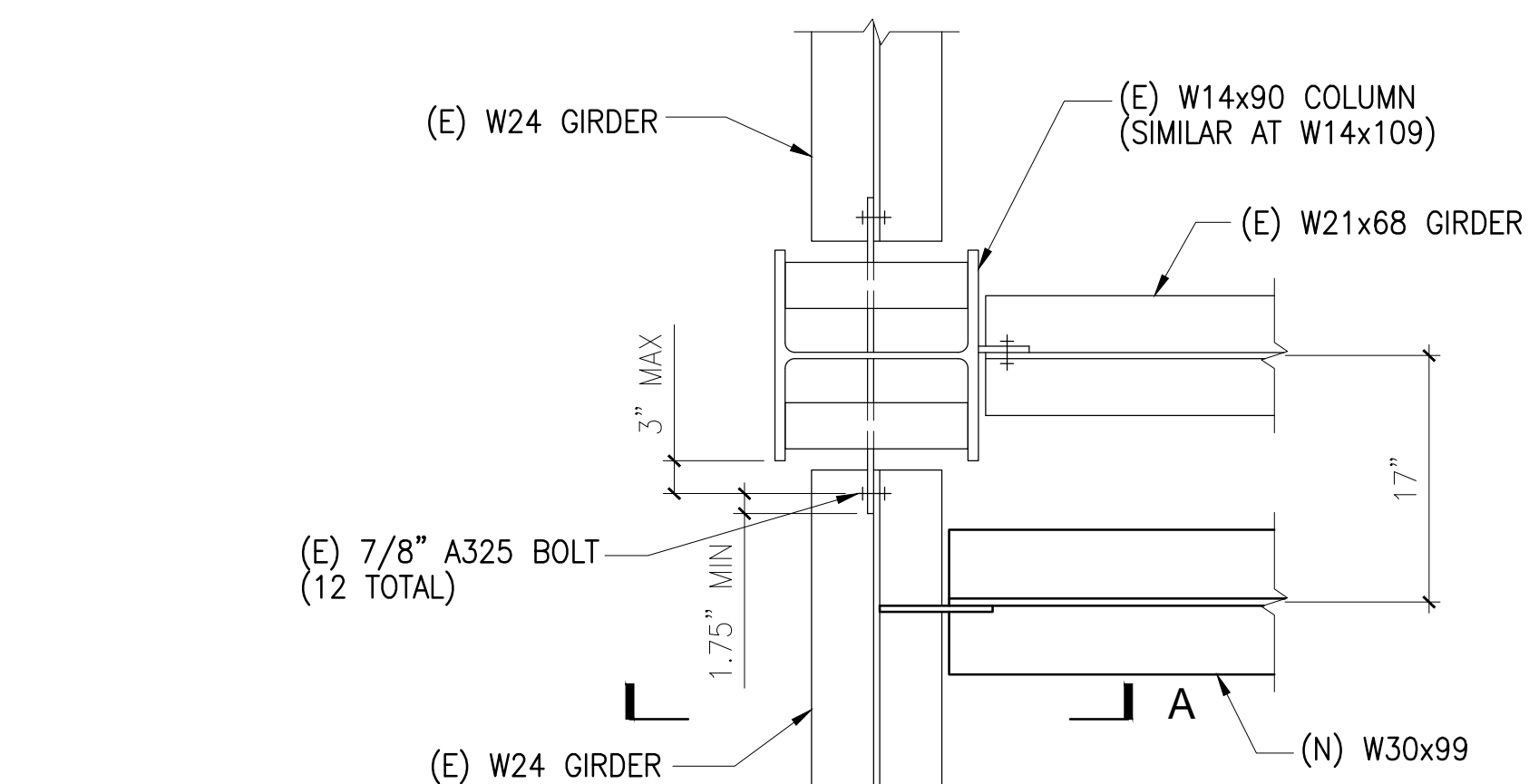

PLAN

14 NEW BEAM AT MRI
1"=1'-0"

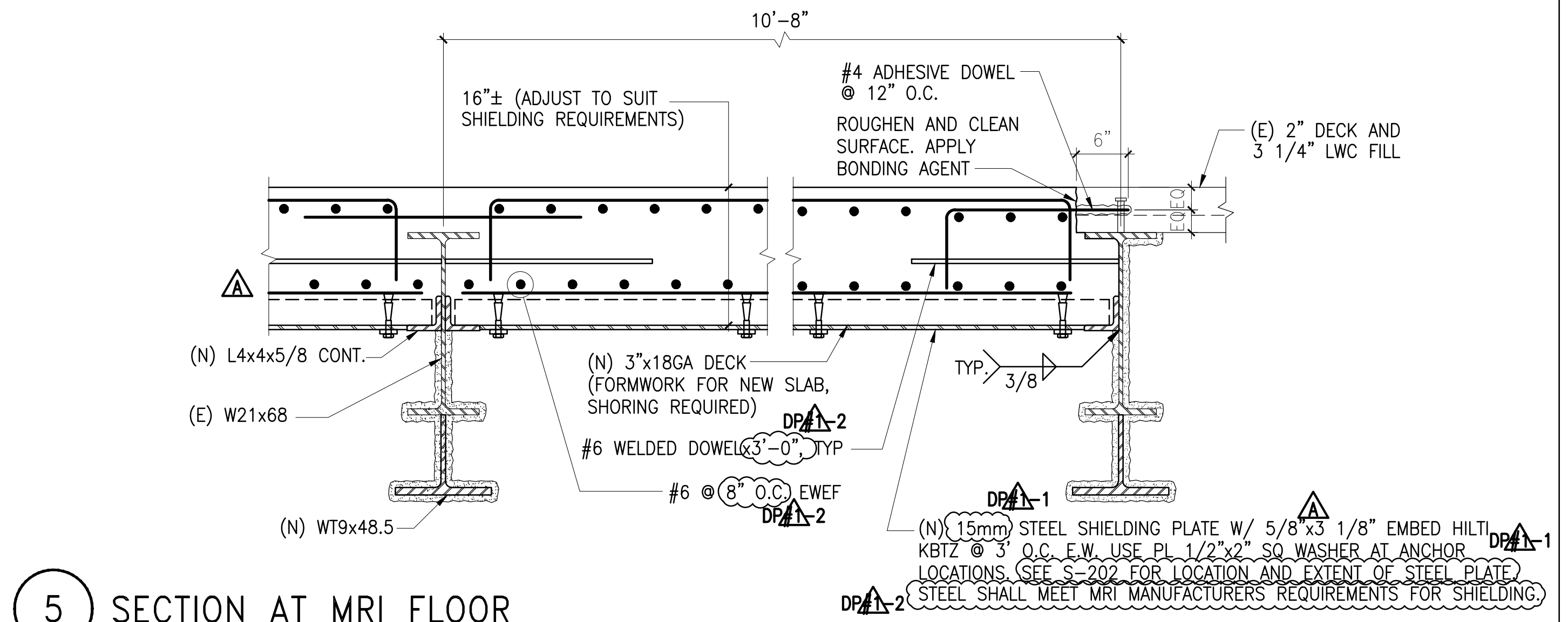

5 SECTION AT MRI FLOOR
1"=1'-0"

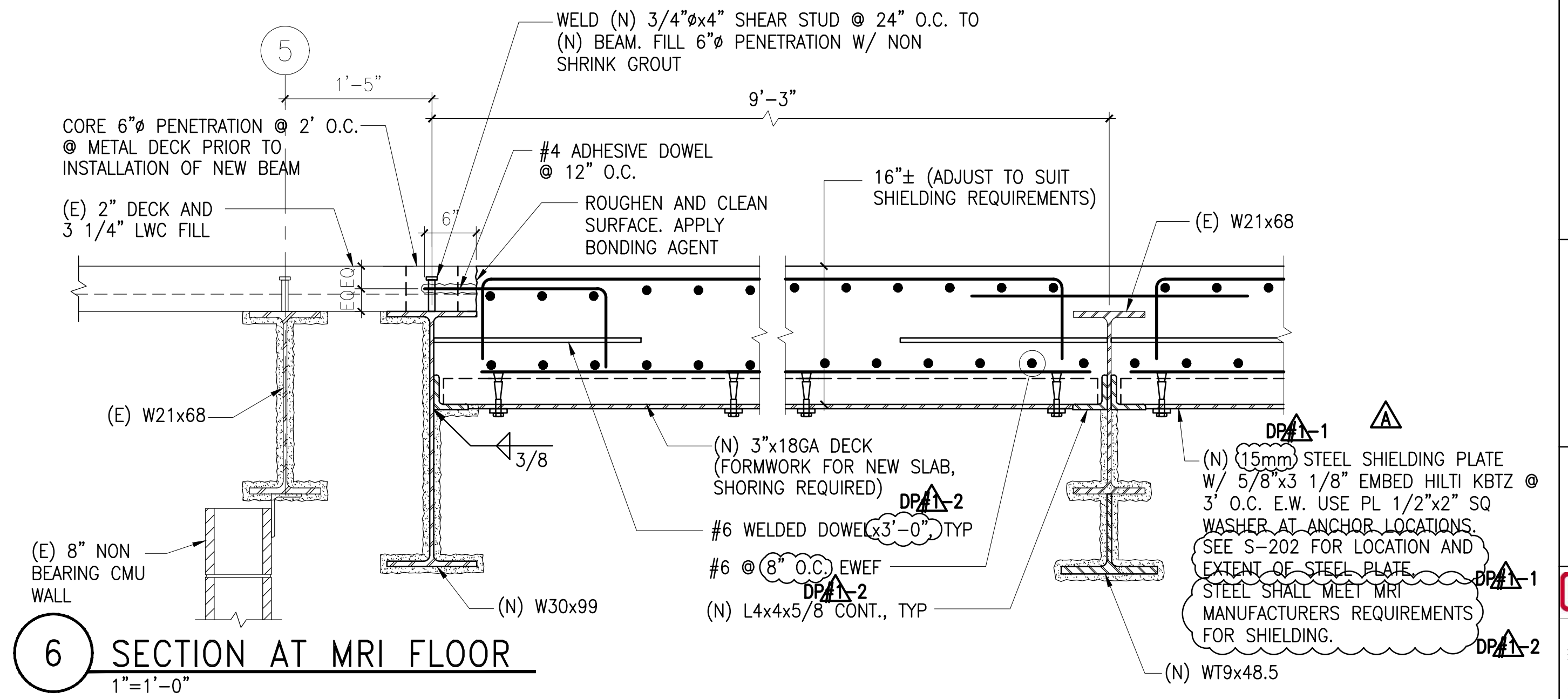

6 SECTION AT MRI FLOOR
1"=1'-0"

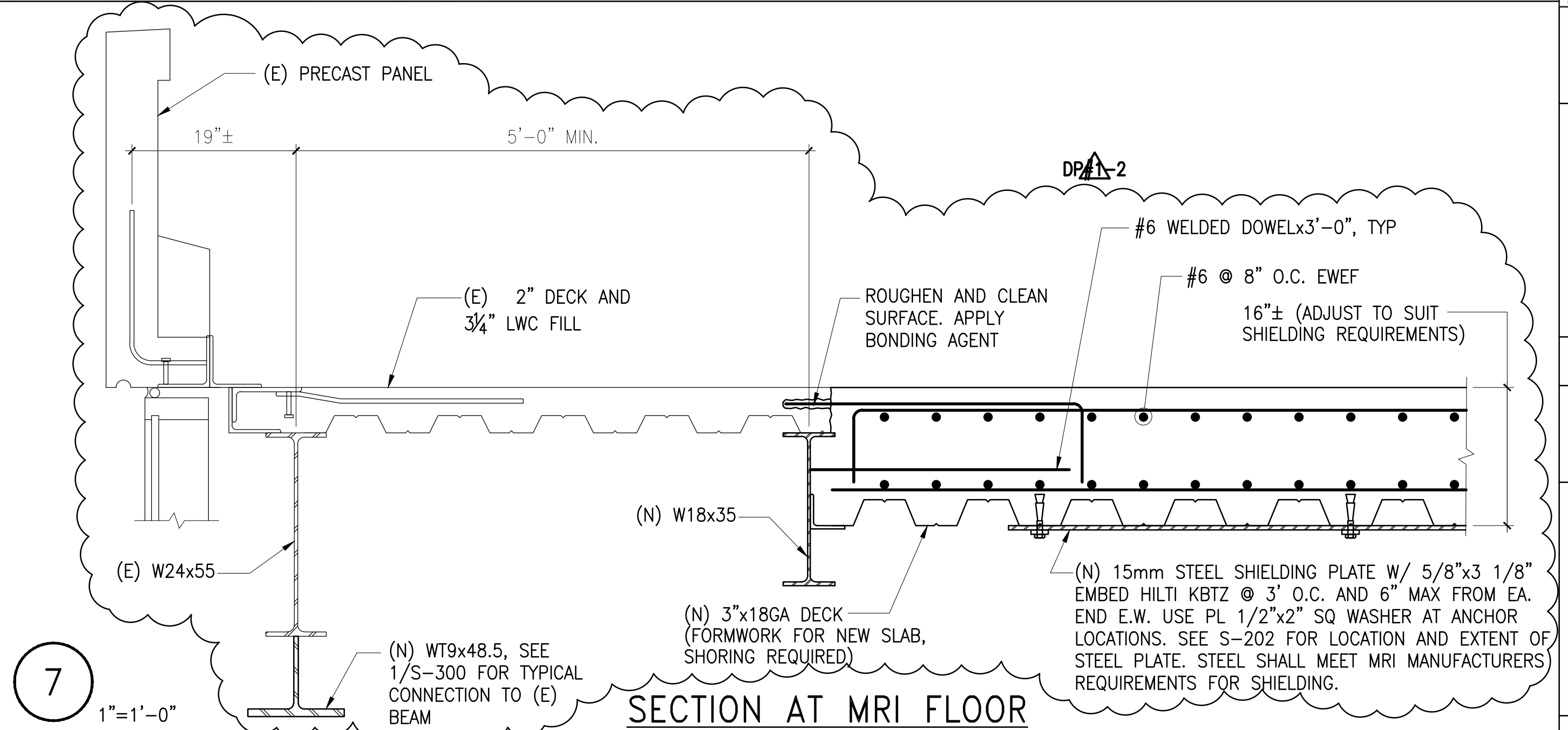

7 SECTION AT MRI FLOOR
1"=1'-0"

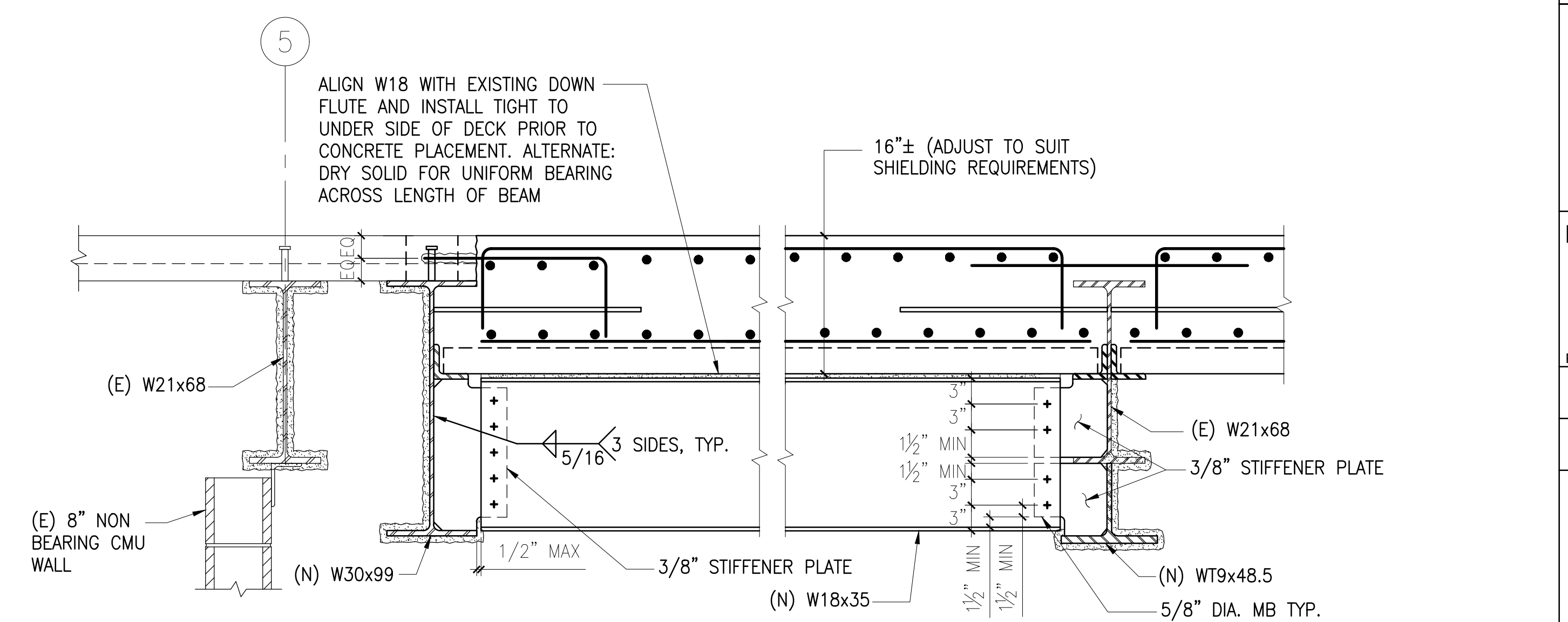

8 (N) W18 AT MRI FLOOR
1"=1'-0"

KEY PLAN & NORTH ARROW (ON SHEET NOTES)

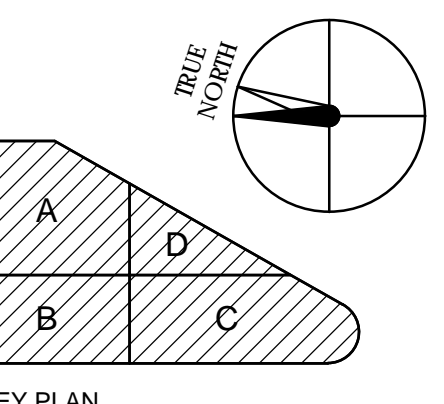

KEY PLAN

Estructure
1144 65th Street, Suite A
Oakland, CA 94608
510.235.3116
www.estructure.com

HENSEL PHELPS
Plan, Build, Manage
K M D ARCHITECTS
ARCHITECTURE PLANNING
222 VALLEJO SAN FRANCISCO, CA 94111
(415) 398-5101 FAX: (415) 398-1108

NO.	DATE	REVISION	BY	FOR
1	2015/02/23	DP 1 - CHANGE ORDER #1		
2	2015/03/05	DP 1 - CHANGE ORDER #2		
3	2015/03/05	DP 1 - VOLUNTARY REVISION		
4	2015/03/05	DP 1 - VOLUNTARY REVISION		
5	2015/03/05	DP 1 - VOLUNTARY REVISION		
6	2015/03/05	DP 1 - VOLUNTARY REVISION		
7	2015/03/05	DP 1 - VOLUNTARY REVISION		
8	2015/03/05	DP 1 - VOLUNTARY REVISION		
9	2015/03/05	DP 1 - VOLUNTARY REVISION		
10	2015/03/05	DP 1 - VOLUNTARY REVISION		

PROFESSIONAL SEAL
REGISTERED PROFESSIONAL ENGINEER
No. 2995
EX. 8/20/16
STRUCTURAL
STATE OF CALIFORNIA

EMERYVILLE HEALTH CENTER
5800 HOLLIS STREET
EMERYVILLE, CA
PLANCHECK# 94606

PROJECT NO. 106-201
DATE 2015/08/04

MRI SLAB DETAILS

S-301

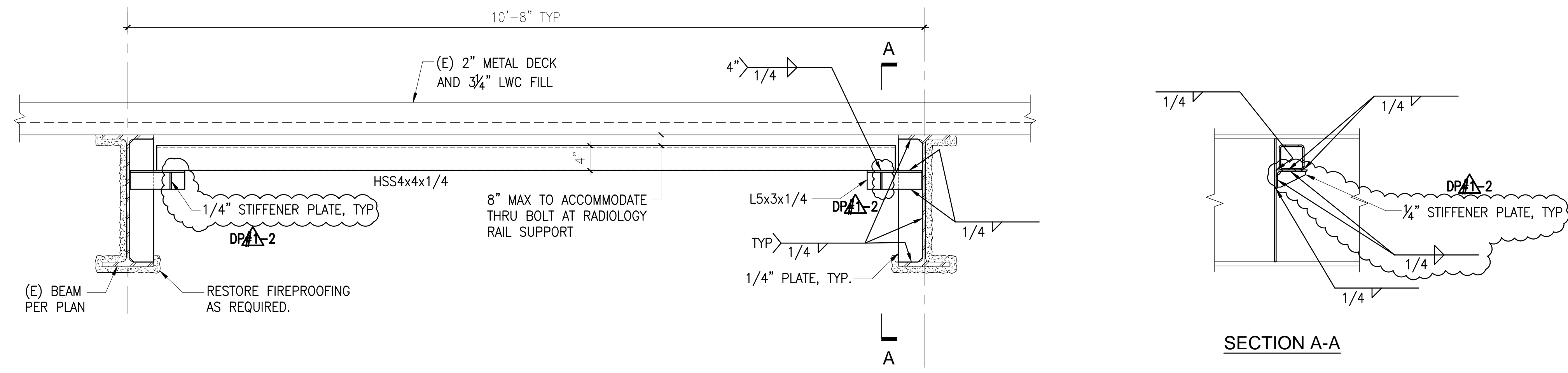

17 RADIOLOGY RAIL SUPPORT
1"=1'-0"

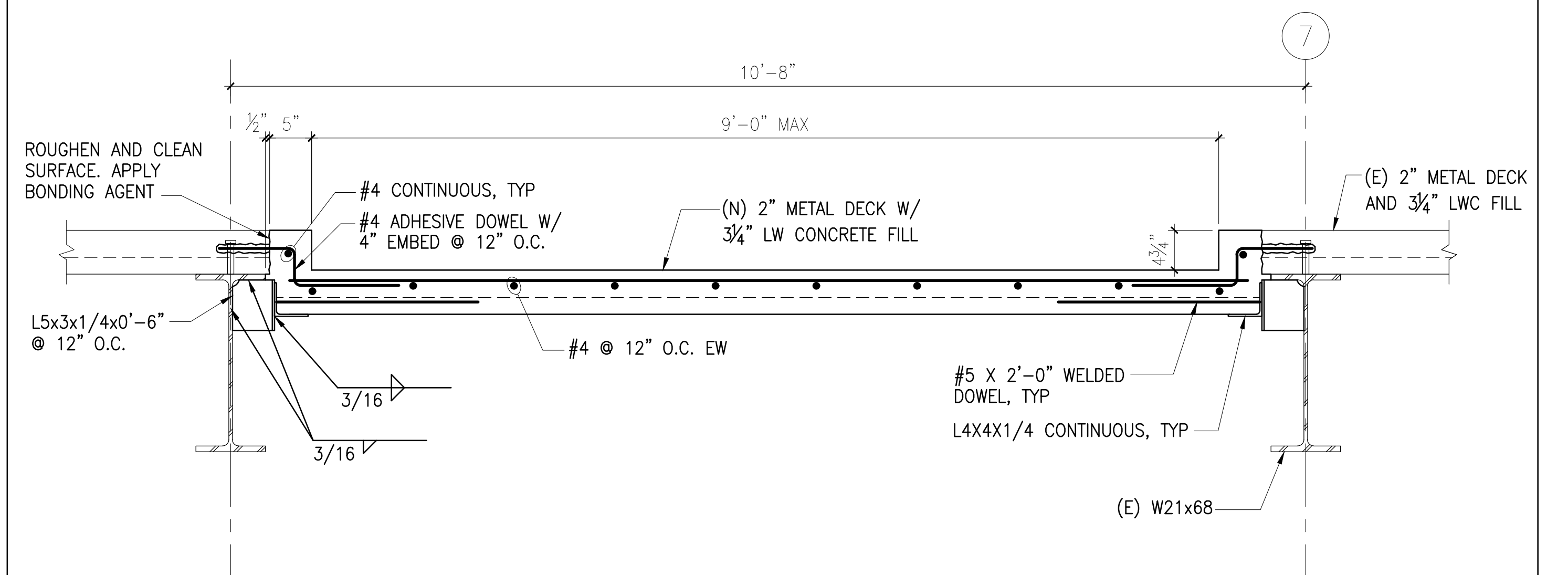

5 RECESSED SLAB AT AUDIOLOGY BOOTH
1"=1'-0"

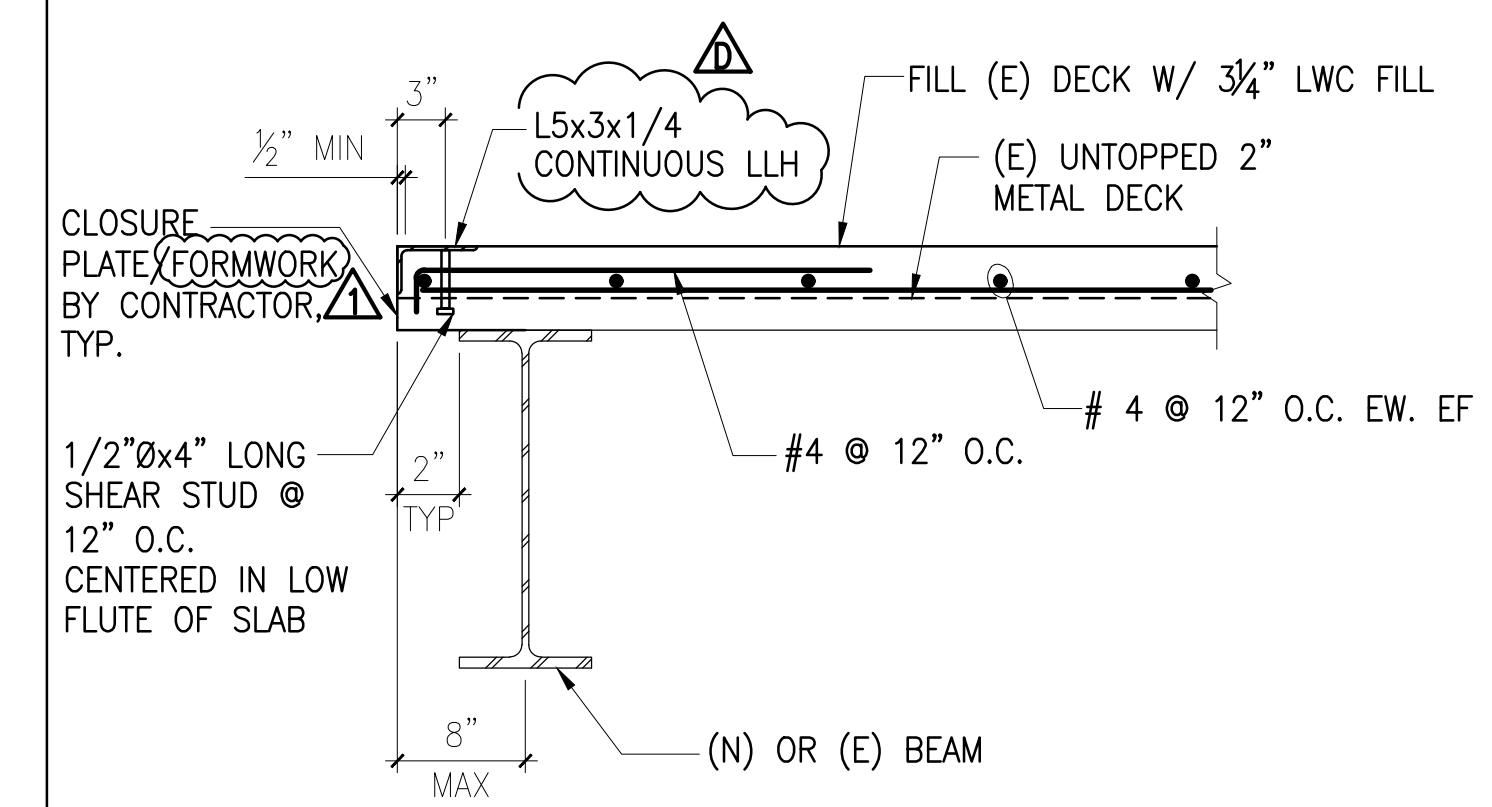

10 TYPICAL EDGE OF SLAB AT MECHANICAL SHAFT INFILL
1"=1'-0"

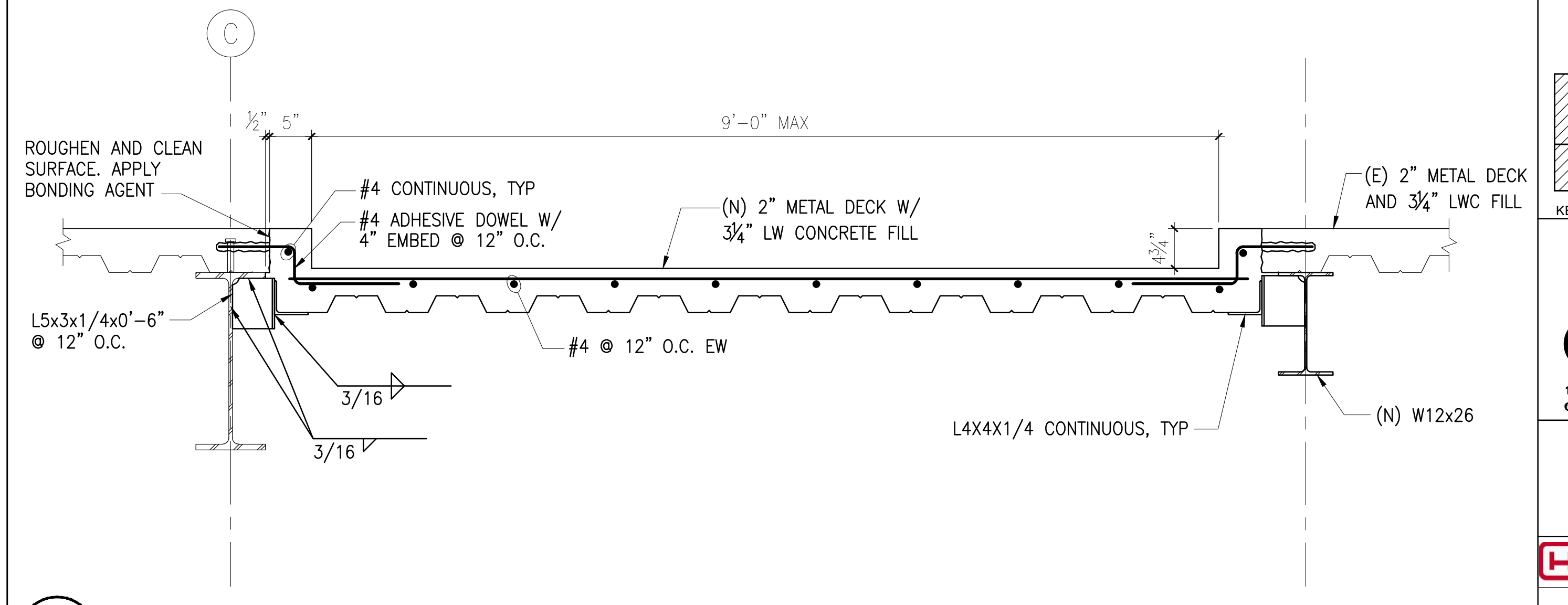

6 RECESSED SLAB AT AUDIOLOGY BOOTH
1"=1'-0"

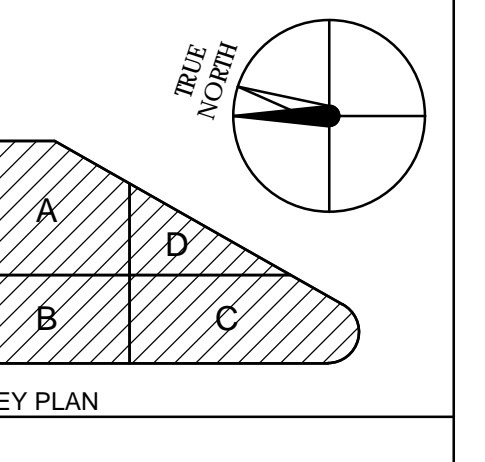

Estructure
1144 65th Street, Suite A Oakland, CA 94608 510.235.3116 www.estructure.com

HENSEL PHELPS
Plan, Build, Manage
K M D ARCHITECTS
ARCHITECTURE PLANNING
222 VALLEJO SAN FRANCISCO, CA 94111
415.398.5161 FAX: 415.398.7168

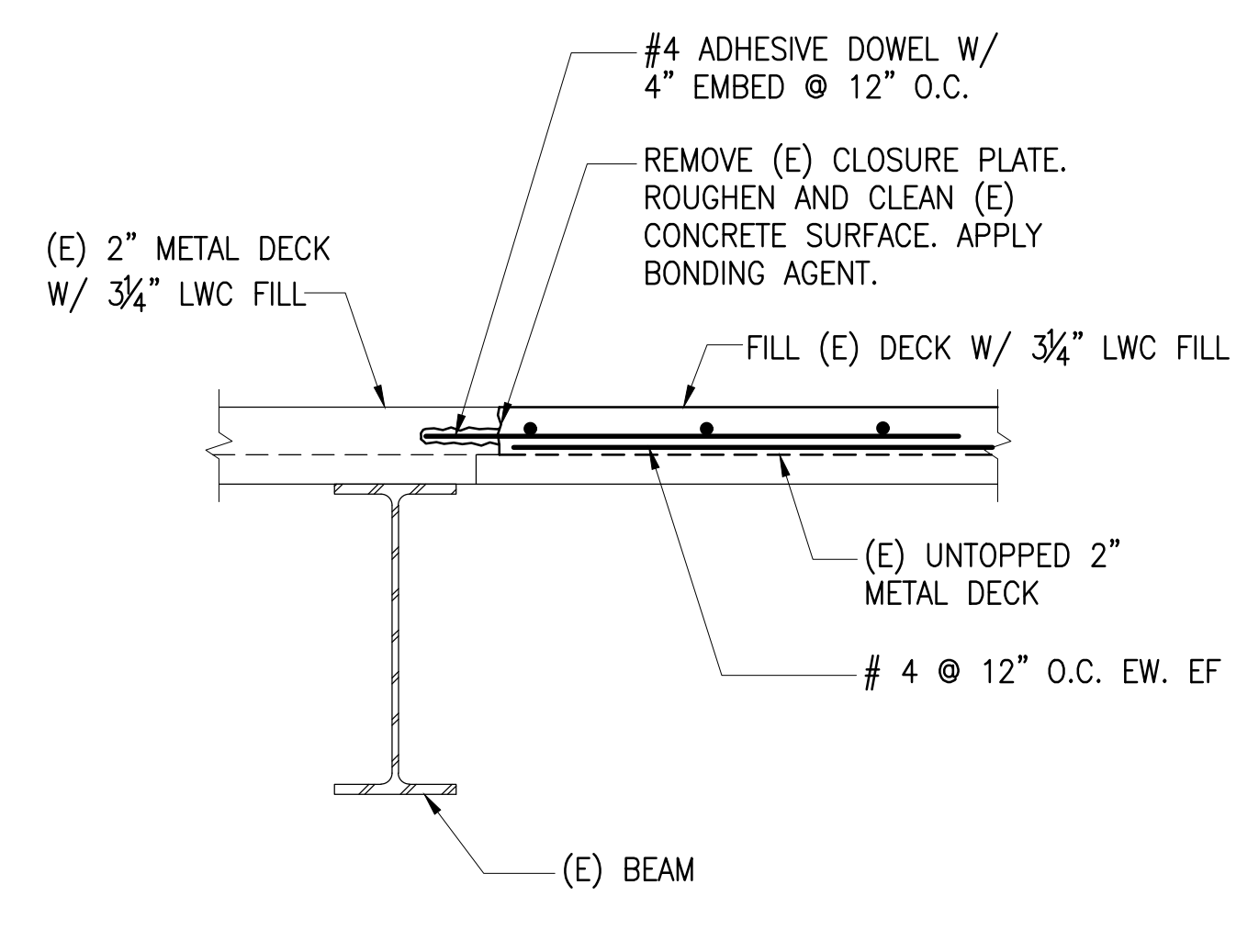

19 TYPICAL INFILL AT UNTOPPED METAL DECK
1"=1'-0"

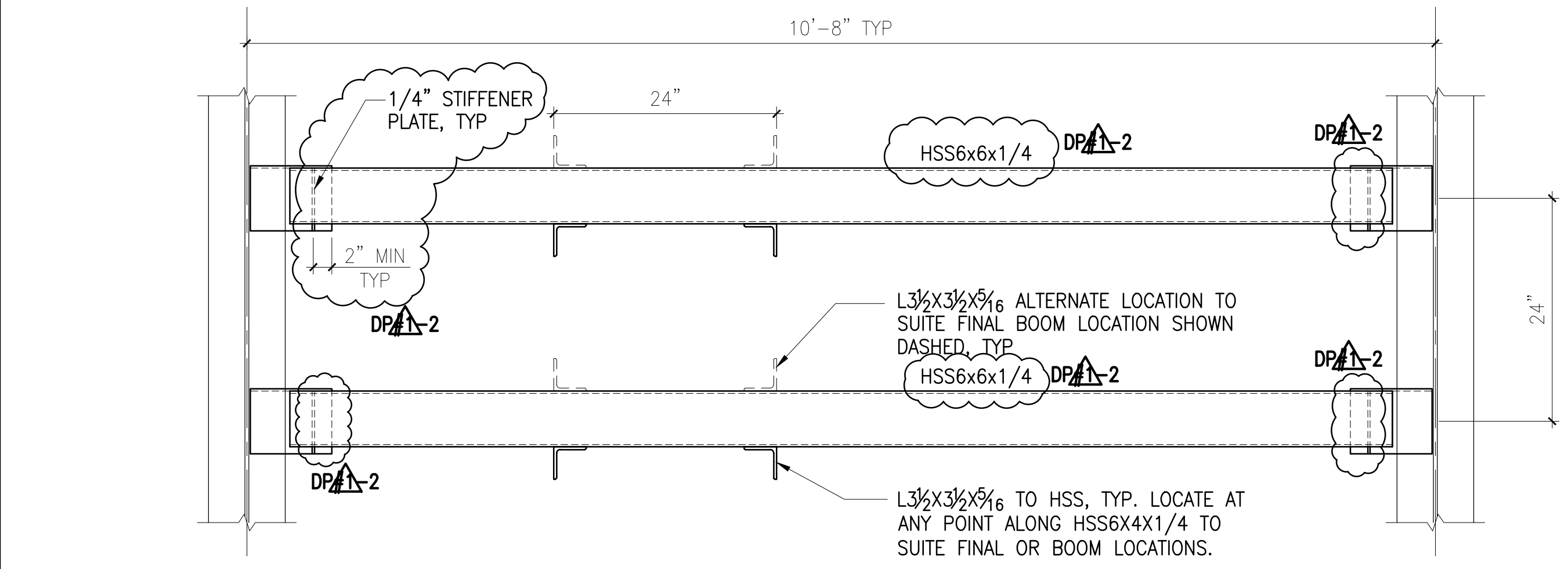
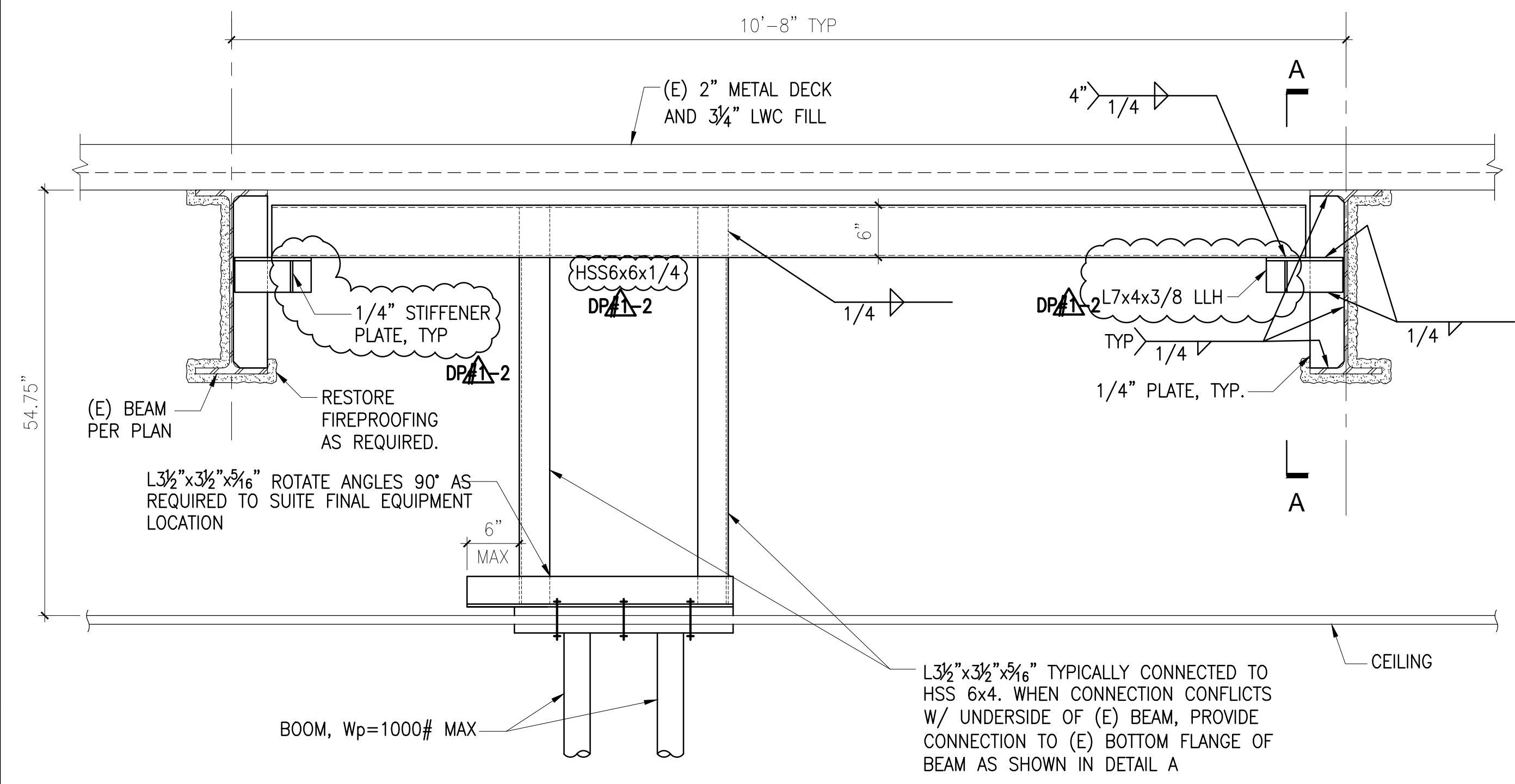

16 OR BOOM SUPPORT
1"=1'-0"

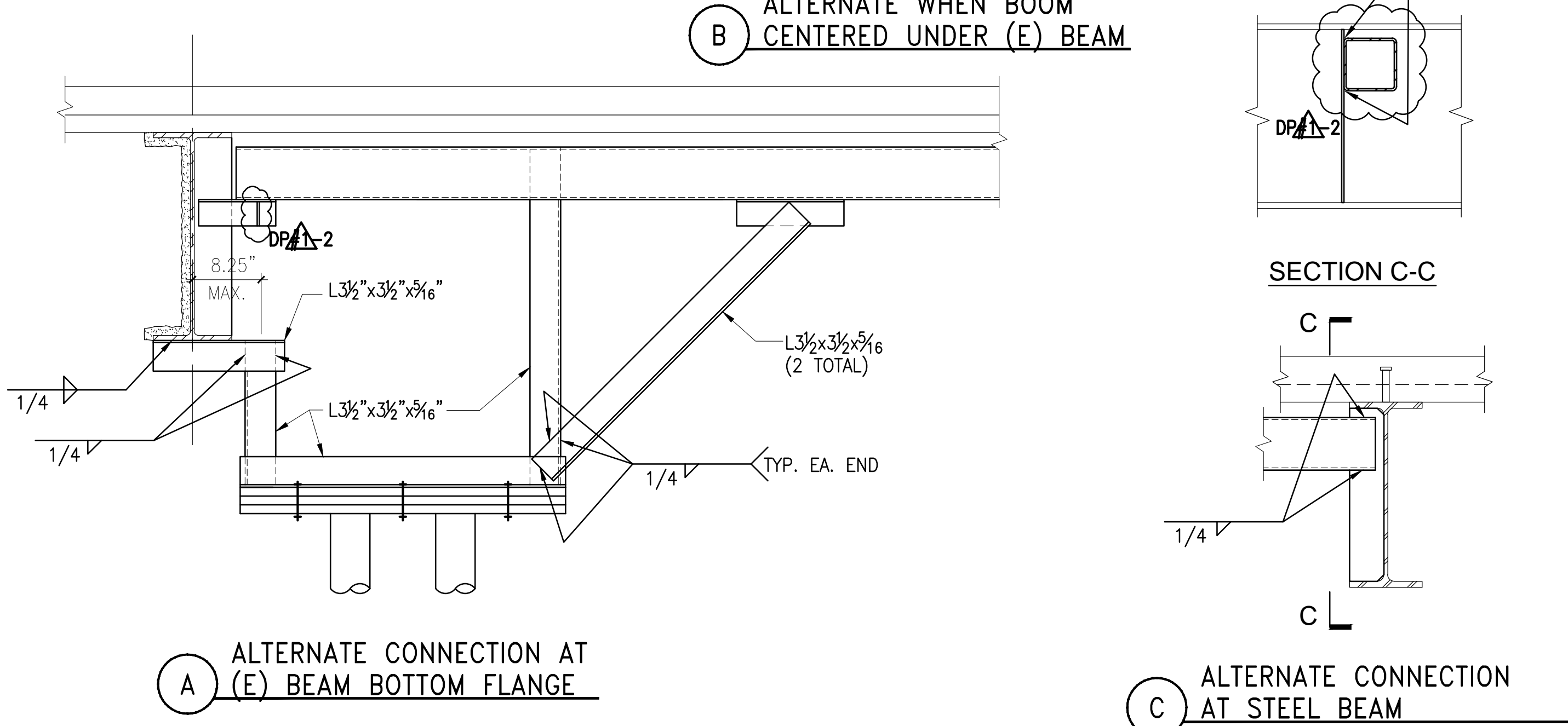
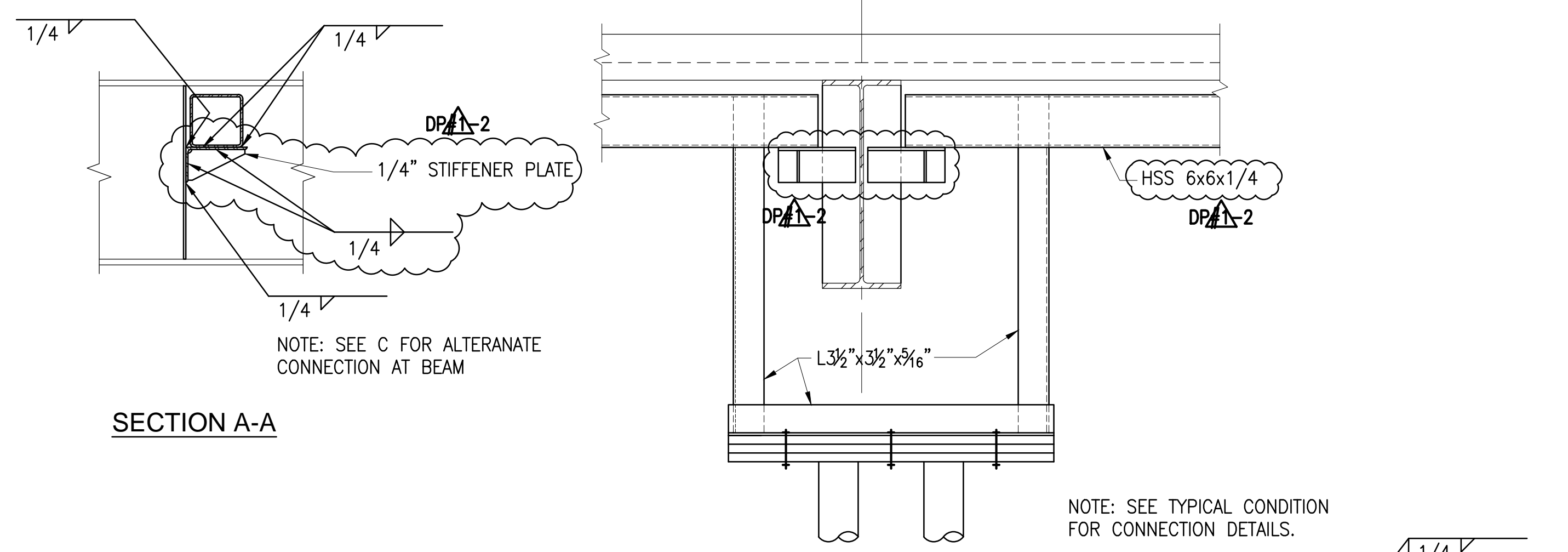

NO.	REVISION	DATE	ISSUED FOR
2	DP 1 - CHANGE ORDER #1	2015/10/23	ISSUED FOR
1	DP 1 - CHANGE ORDER #1	2015/10/05	ISSUED FOR
1	DP 1 - VOLUNTARY REVISION	2015/09/03	ISSUED FOR
1	DP 1 - BC 1	2015/08/01	ISSUED FOR
1	DP 1 - VOLUNTARY REVISION	2015/08/01	ISSUED FOR
1	DP 1 - ISSUED FOR PLAN PERMIT	2015/08/04	ISSUED FOR

CERTIFIED PROFESSIONAL ENGINEER
No. 9995
EX. 8/20/16
STRUCTURAL
STATE OF CALIFORNIA

EMERYVILLE HEALTH CENTER
5800 HOLLIS STREET
EMERYVILLE, CA
PLAN CHECK# 94606

PROJECT NO. 106-201
DATE 2015/08/04

DETAILS

S-302

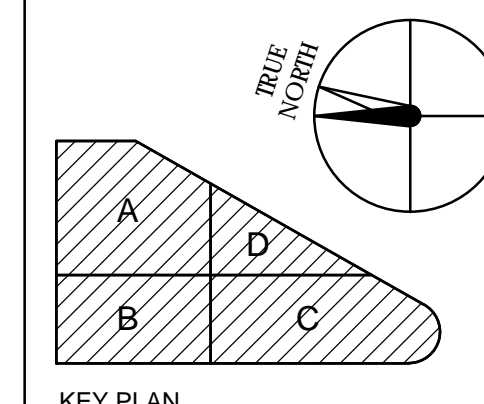
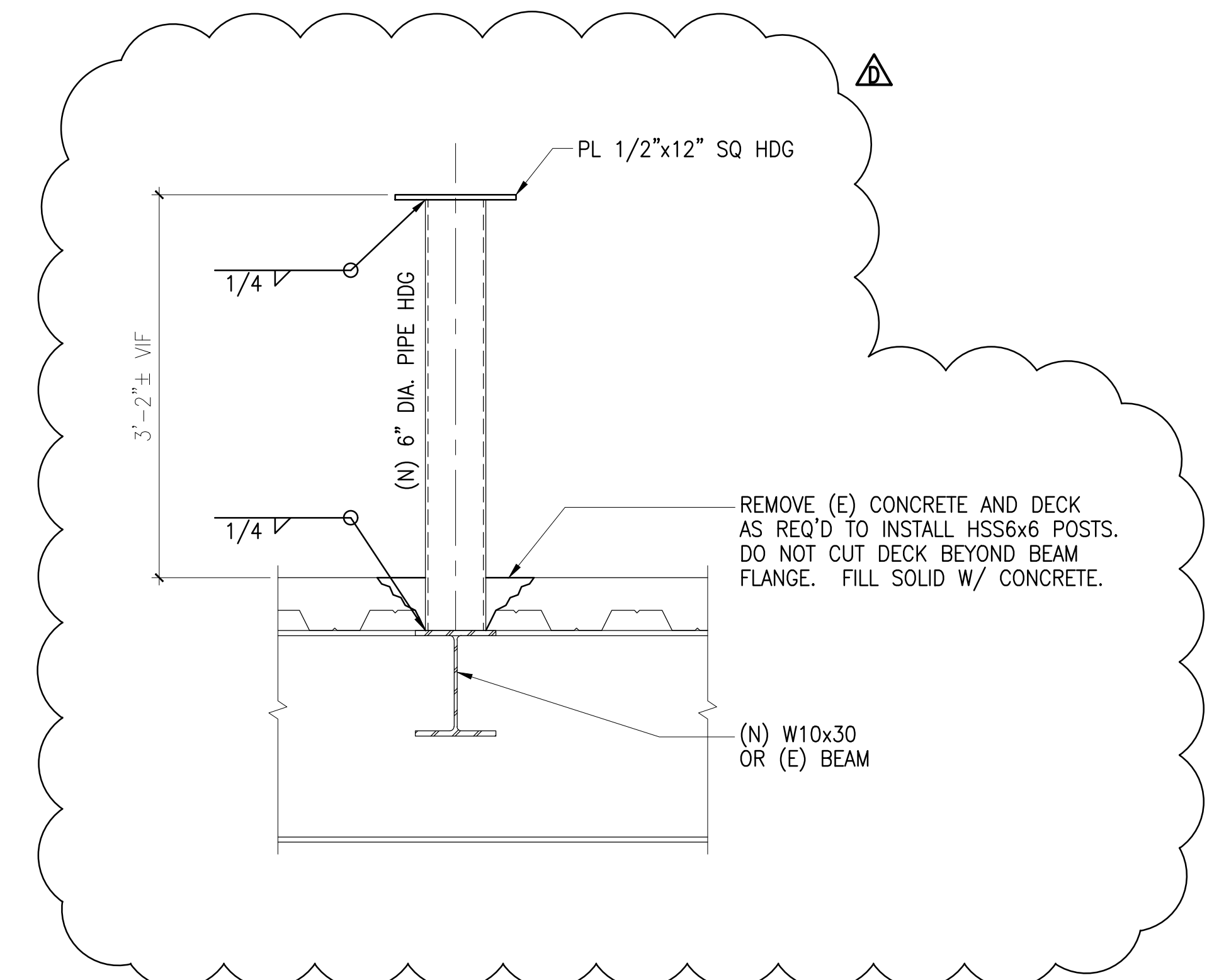

KEY PLAN

Estructure
 1144 65th Street, Suite A Oakland, CA 94609 510.235.3116 www.estruc.com

HENSEL PHELPS
 Plan, Build, Manage

K M D ARCHITECTS
 ARCHITECTURE PLANNING
 222 VALLEJO SAN FRANCISCO, CA 94111
 (415) 224-5161 FAX: (415) 224-1168

6 AIR COOLED CHILLER SUPPORT

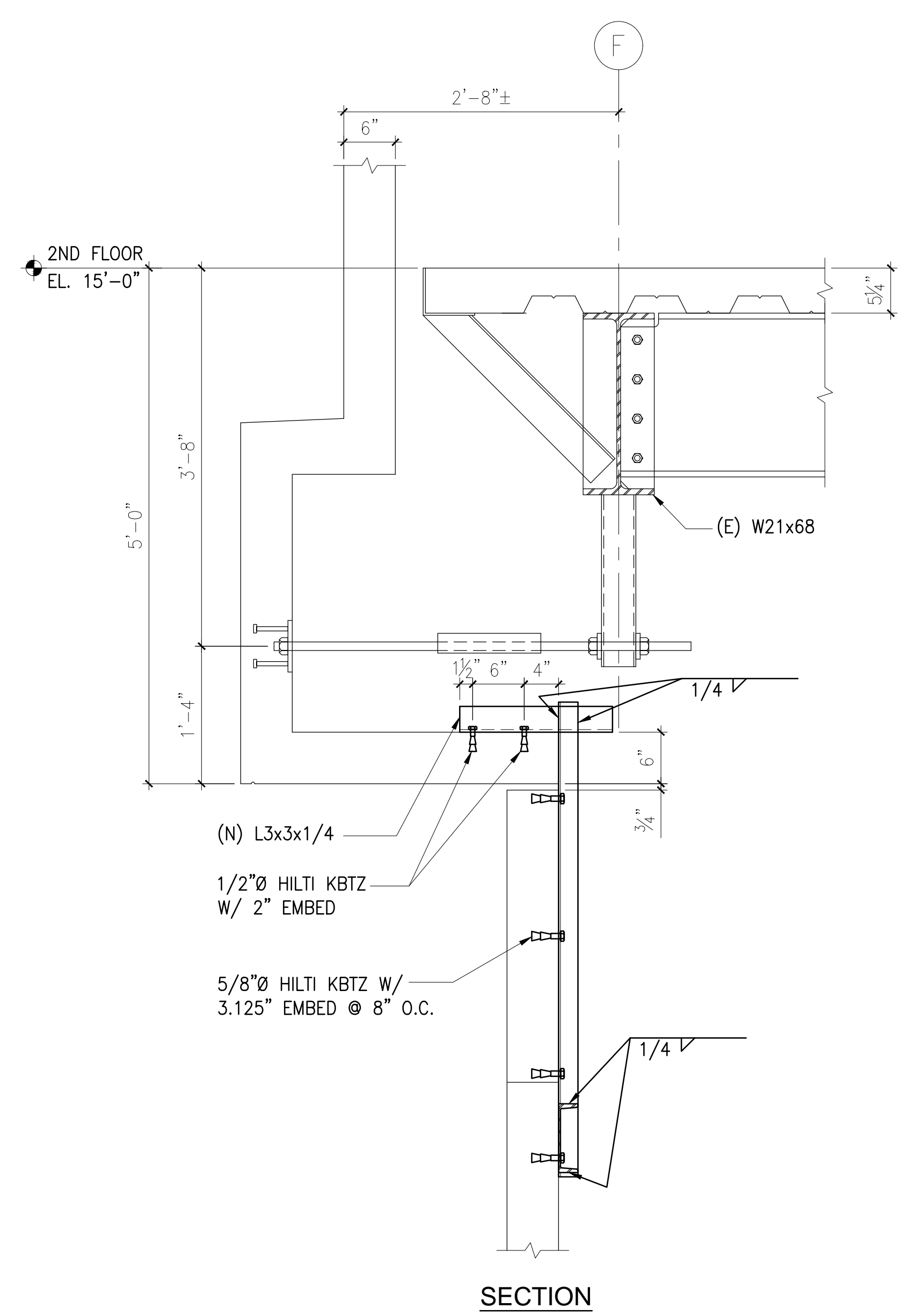

SECTION

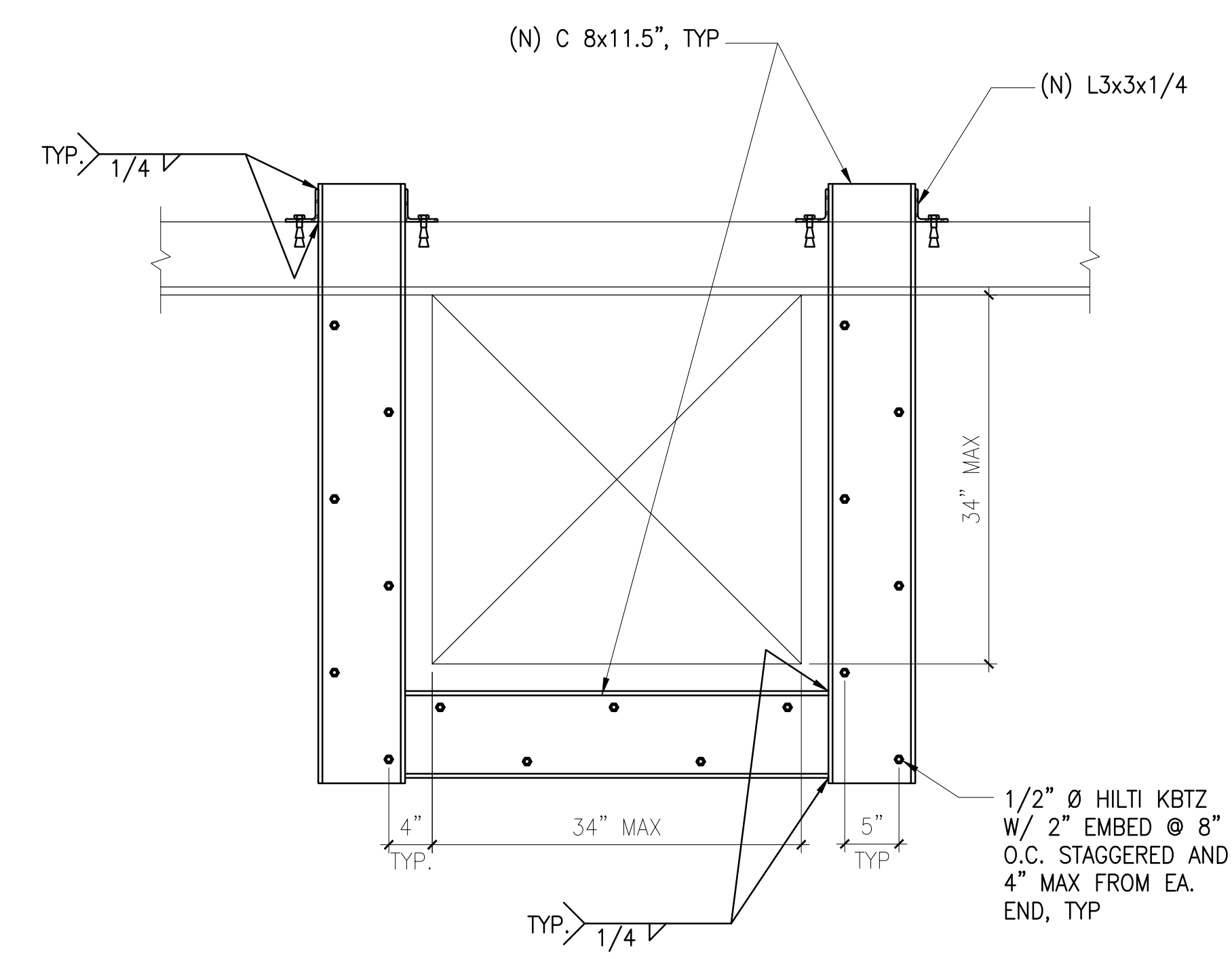

ELEVATION

20 LOUVER AT (E) PRECAST PANEL

NO.	DESCRIPTION	DATE	ISSUED FOR
1	DP1 - CHANGE ORDER #1	2015/10/23	PERMIT
2	DP1 - CHANGE ORDER #1	2015/10/23	PERMIT
3	DP1 - VOLUNTARY REVISION	2015/09/03	PERMIT
4	DP1 - VOLUNTARY REVISION	2015/09/01	PERMIT
5	DP1 - VOLUNTARY REVISION	2015/08/04	PERMIT

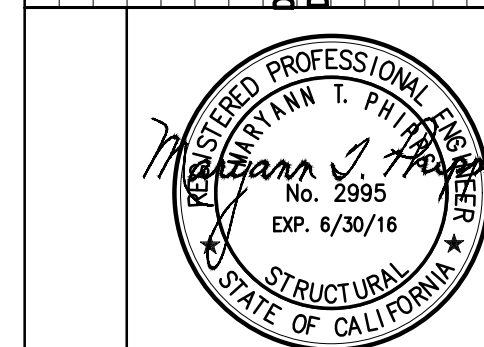

EMERYVILLE HEALTH CENTER
 5800 HOLLIS STREET
 EMERYVILLE, CA
 PLANCHECK# 94606

PROJECT NO. 106-201
 DATE 2015/08/04

COOLING TOWER
 SUPPORT DETAILS

S-303

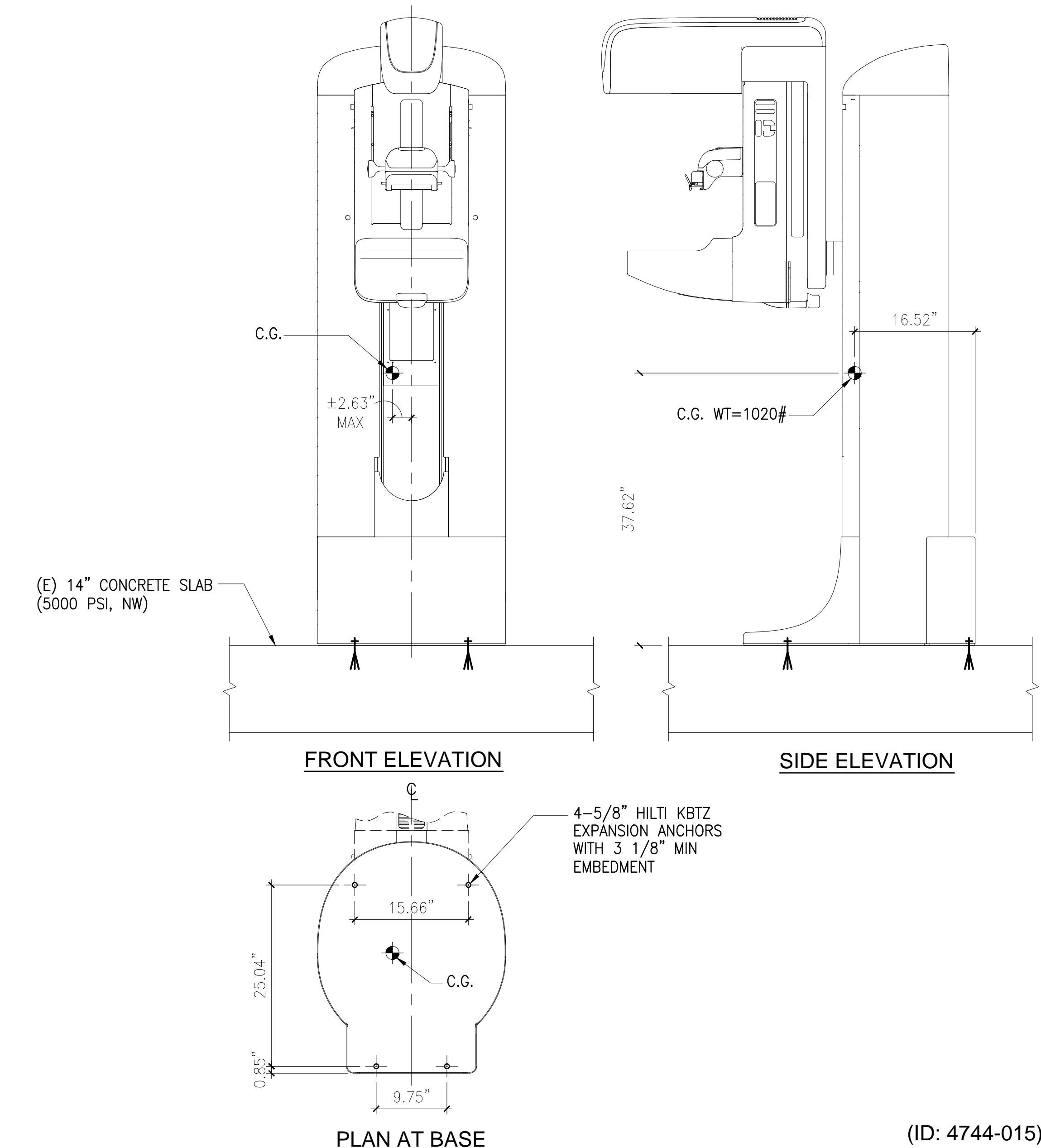

6 MAMMOGRAPHY - HOLOGIC SELENIA DIMENSIONS GANTRY
N.T.S. (ID: 4744-015)

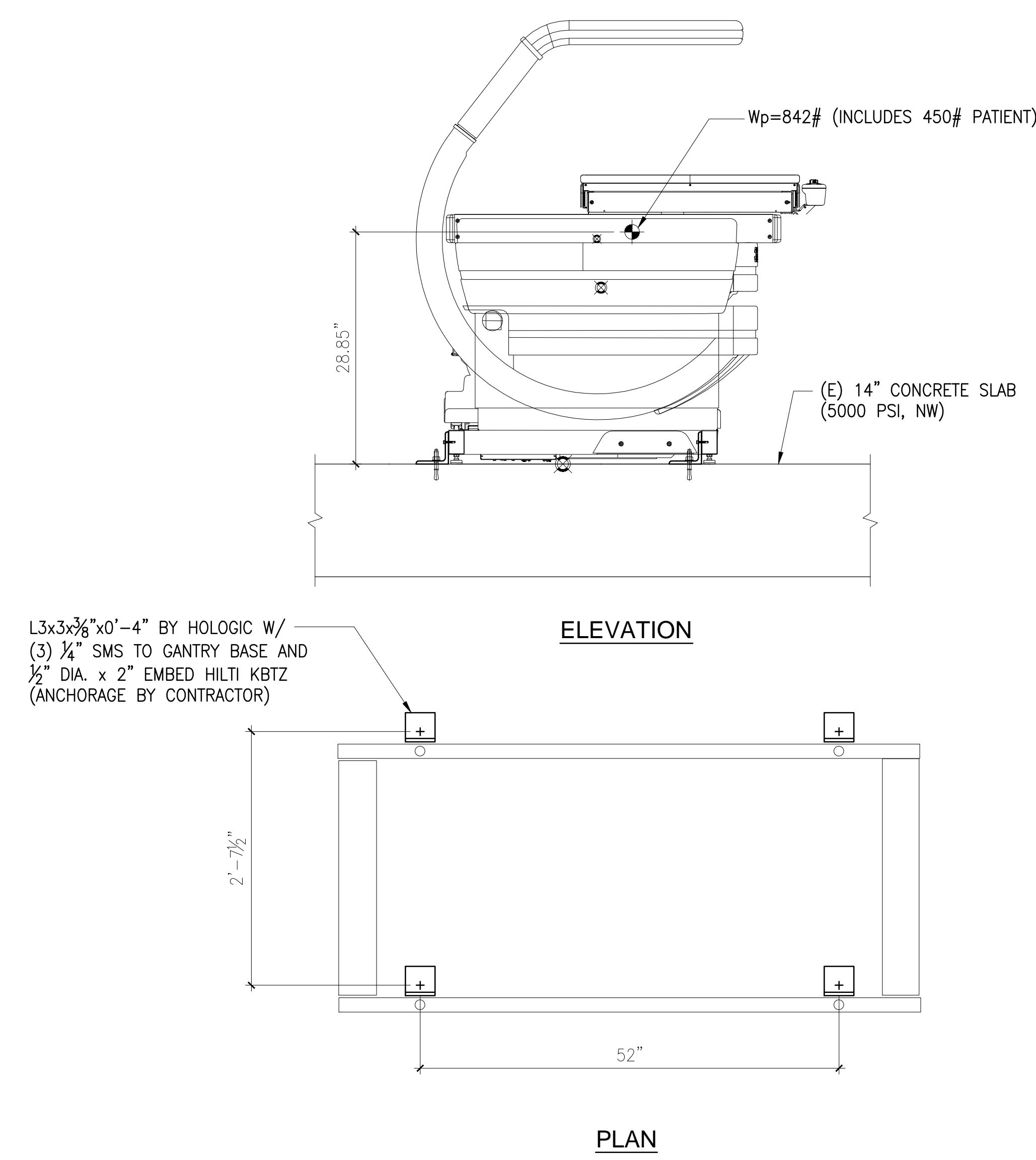

12 BONE DENSITY - HOLOGIC HORIZON A
N.T.S.

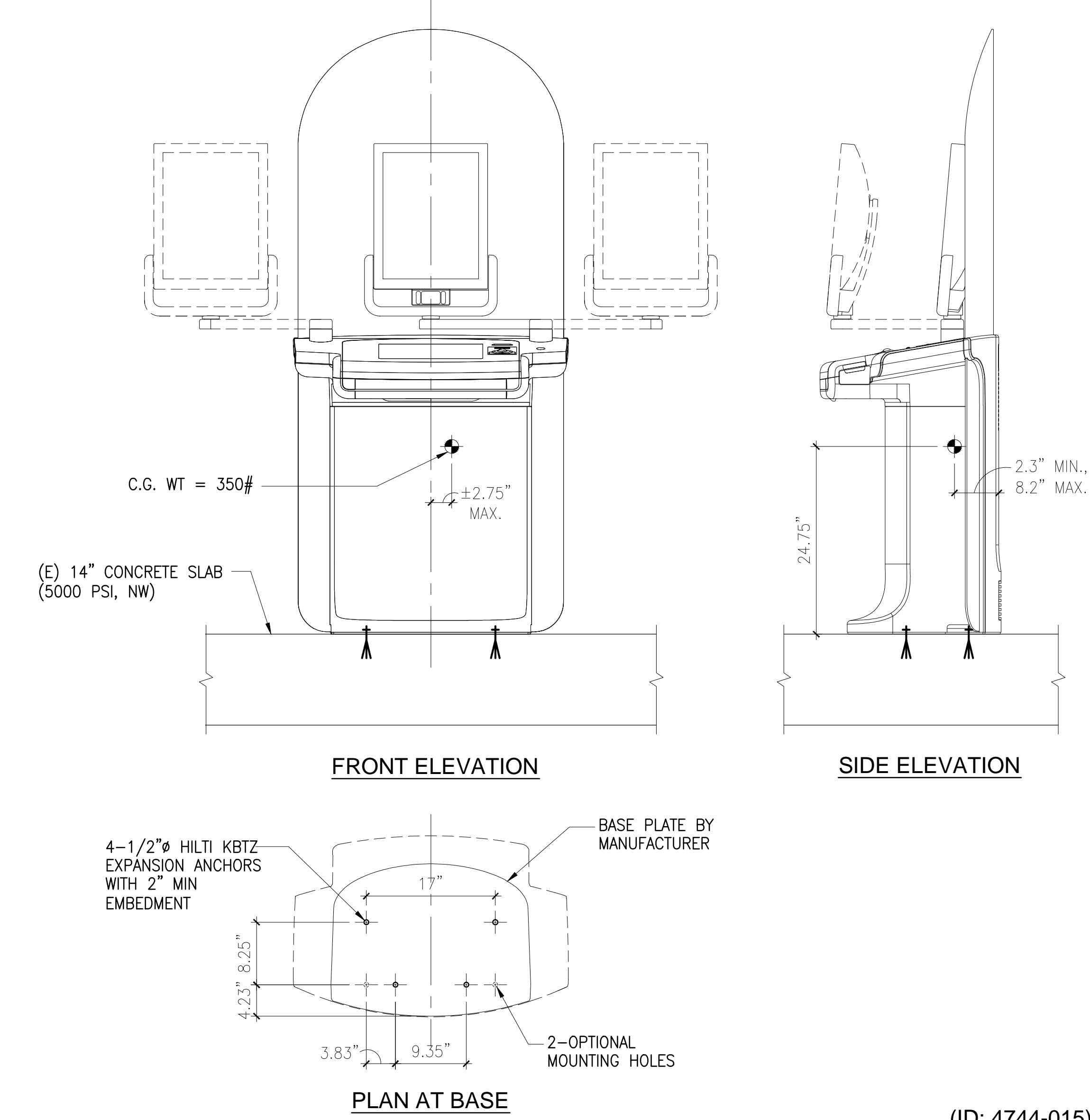

8 MAMMOGRAPHY - HOLOGIC SELENIA 8000 ACQUISITION WORKSTATION
N.T.S. (ID: 4744-015)

KEY PLAN & NORTH ARROW - (K - SHEET NOTES)

KEY PLAN

Estructure
1144 65th Street, Suite A
Oakland, CA 94608

510.295.3116
www.estruc.com

HENSEL PHELPS
Plan. Build. Manage.

K M D ARCHITECTS
ARCHITECTURE PLANNING
222 VALLEJO SAN FRANCISCO, CA 94111
(415) 388-5181 FAX (415) 384-7168

NO.	DATE	ISSUED FOR
2015/01/04	2015/01/04	DATE
DP#2-A	GENERAL COORDINATION RESPONSE TO PLAN REVIEW	ISSUED FOR
DP#2-A	100% CD PACKAGE	ISSUED FOR

EMERYVILLE HEALTH CENTER
5800 HOLLIS STREET
EMERYVILLE, CA 94606

PLANCHHECK#
PROJECT NO.
106-201

DATE
2015/10/28

MAMMO AND BONE DENSITY DETAILS

S-401

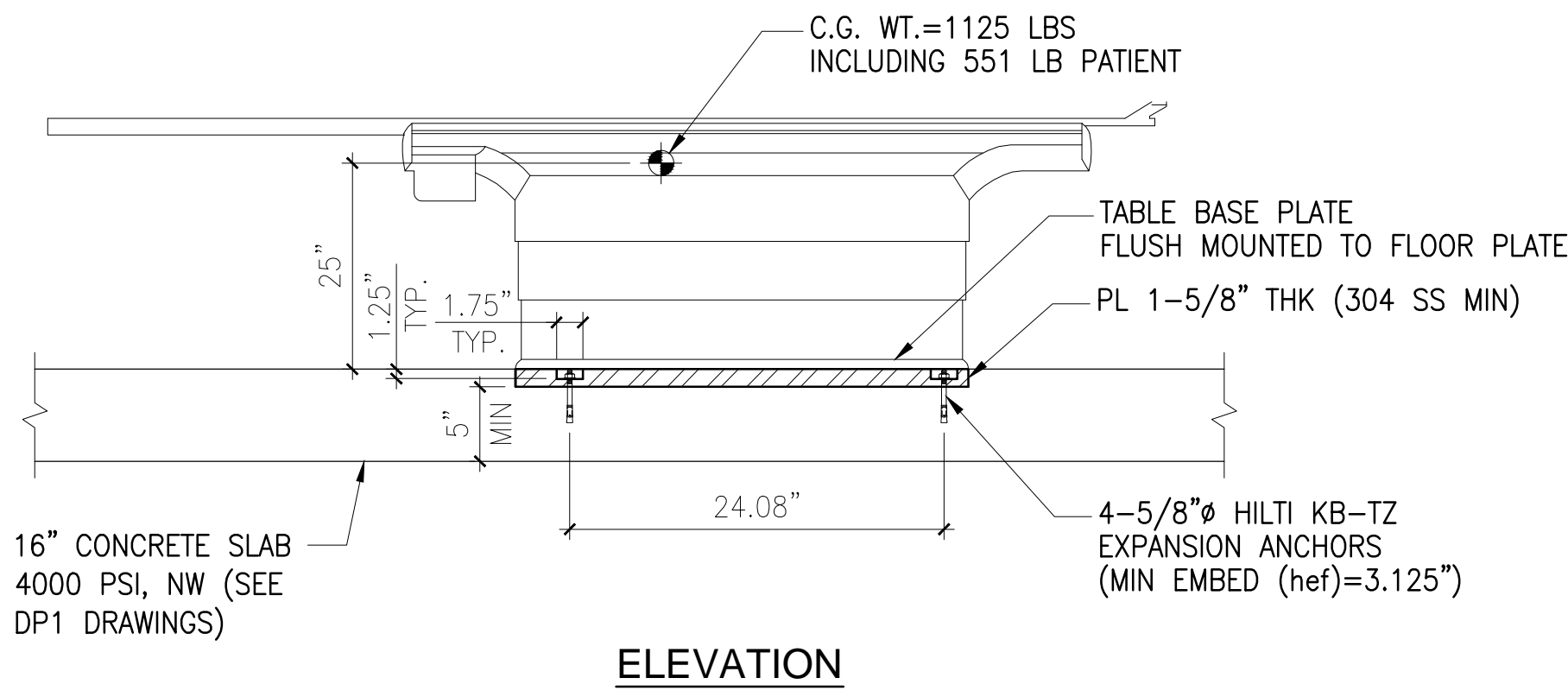

ELEVATION

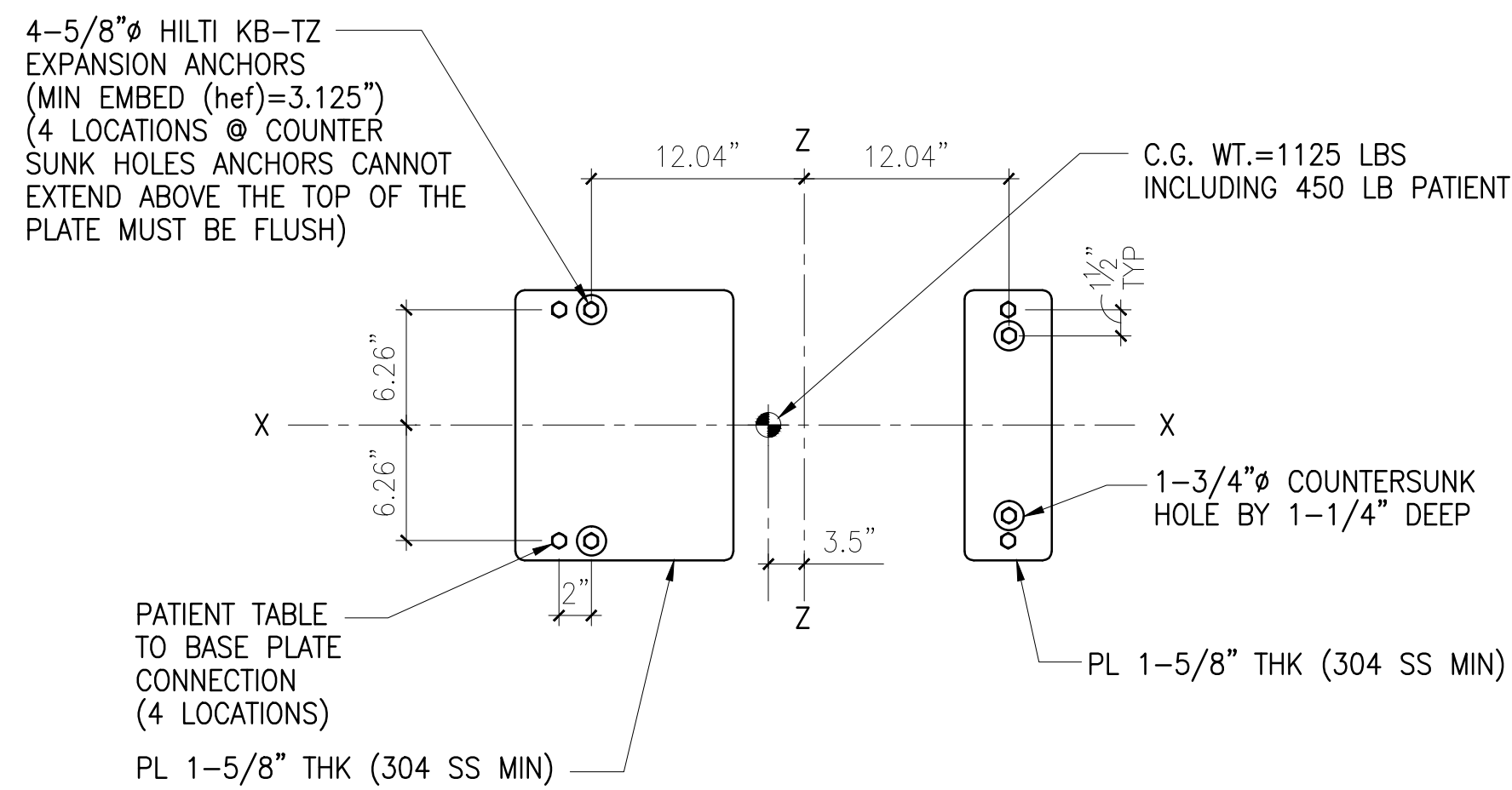

PLAN AT BASE

17 MRI - PHILLIPS PATIENT SUPPORT (ID: 5876-018)
N.T.S.

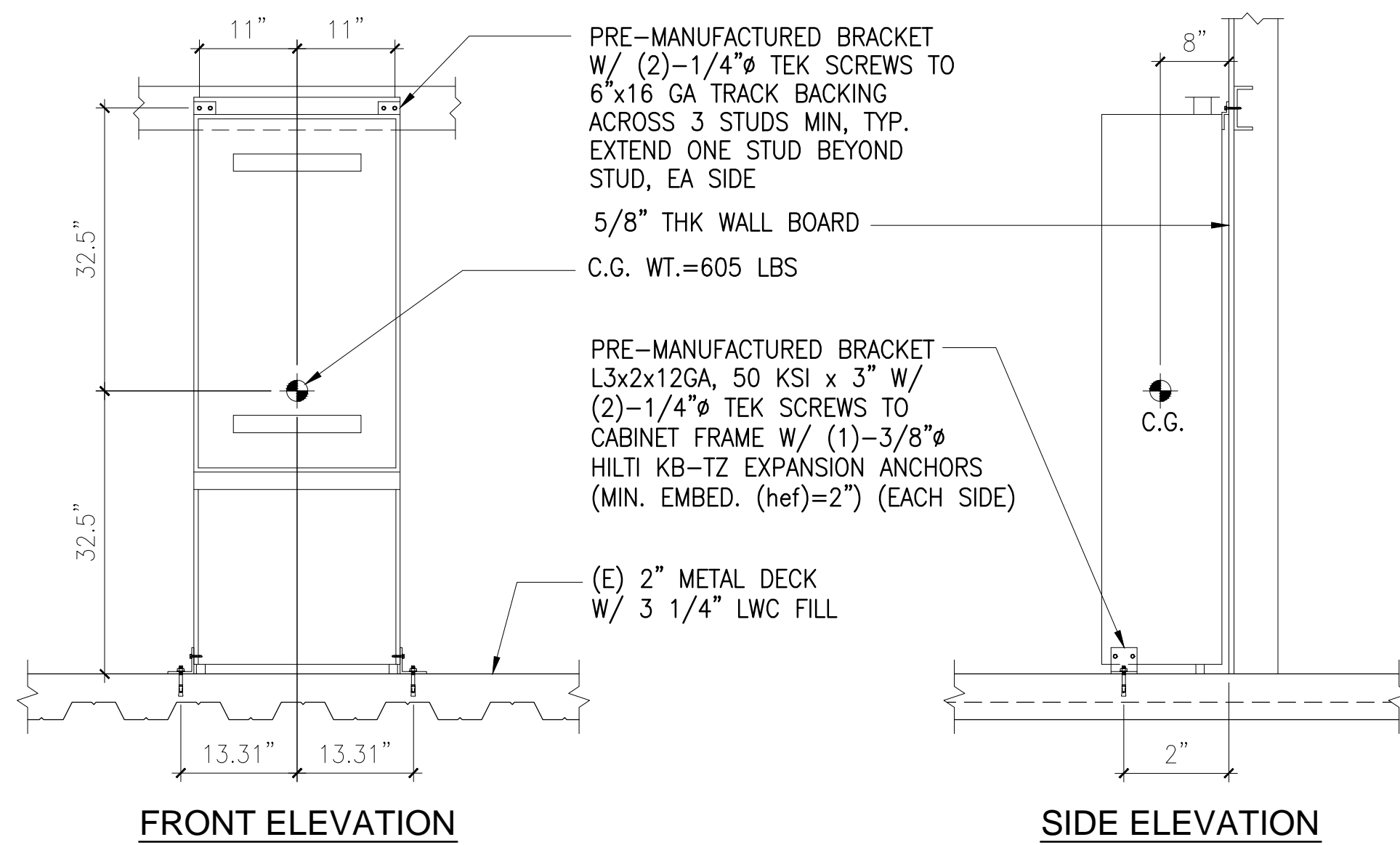

FRONT ELEVATION

SIDE ELEVATION

18 MRI - PHILLIPS MAINS DISTRIBUTION UNIT (ID: 5876-018)
N.T.S.

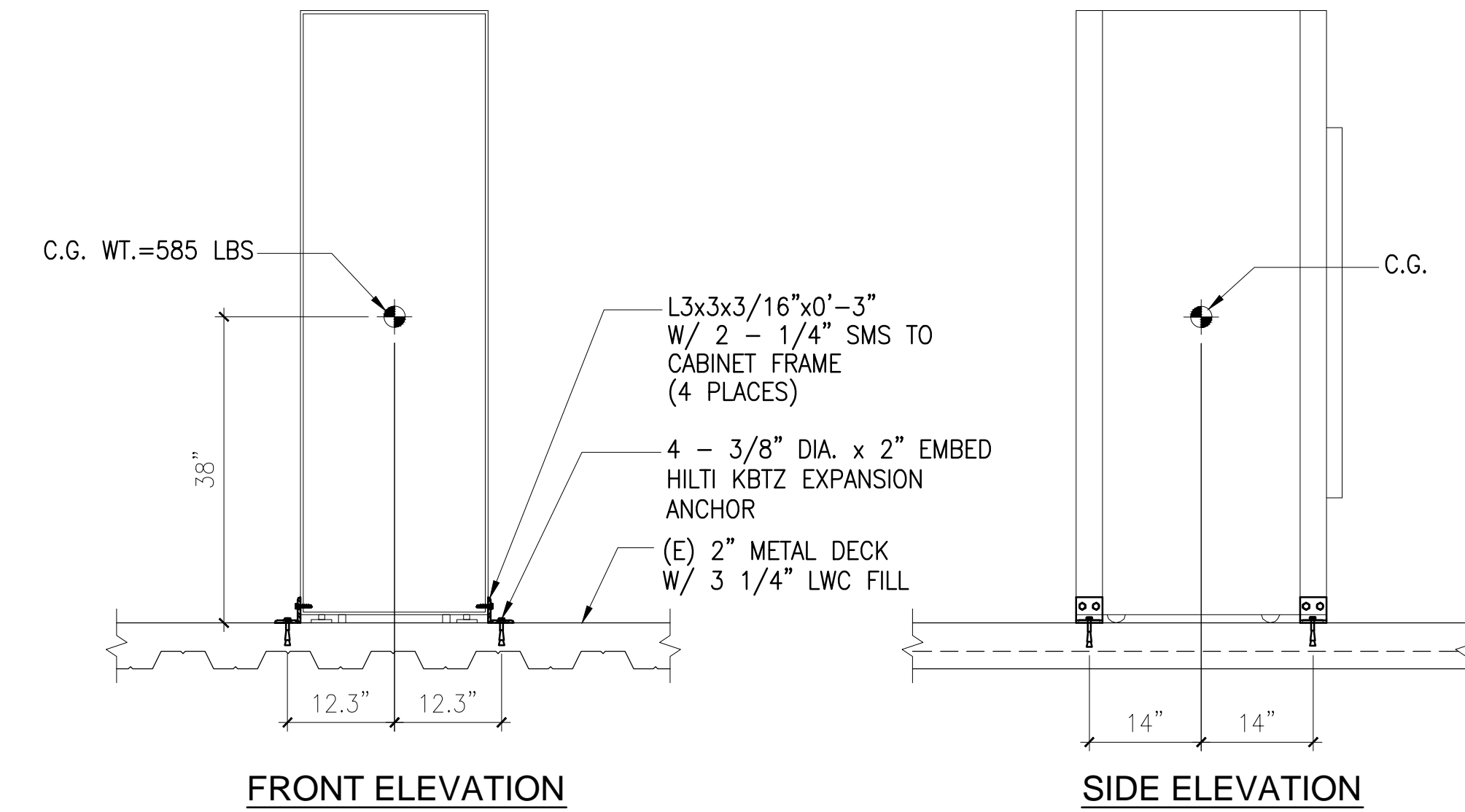

FRONT ELEVATION

SIDE ELEVATION

14 MRI - PHILLIPS GRADIENT AMPLIFIER DOUBLE CABINET (ID: 5876-018)
N.T.S.

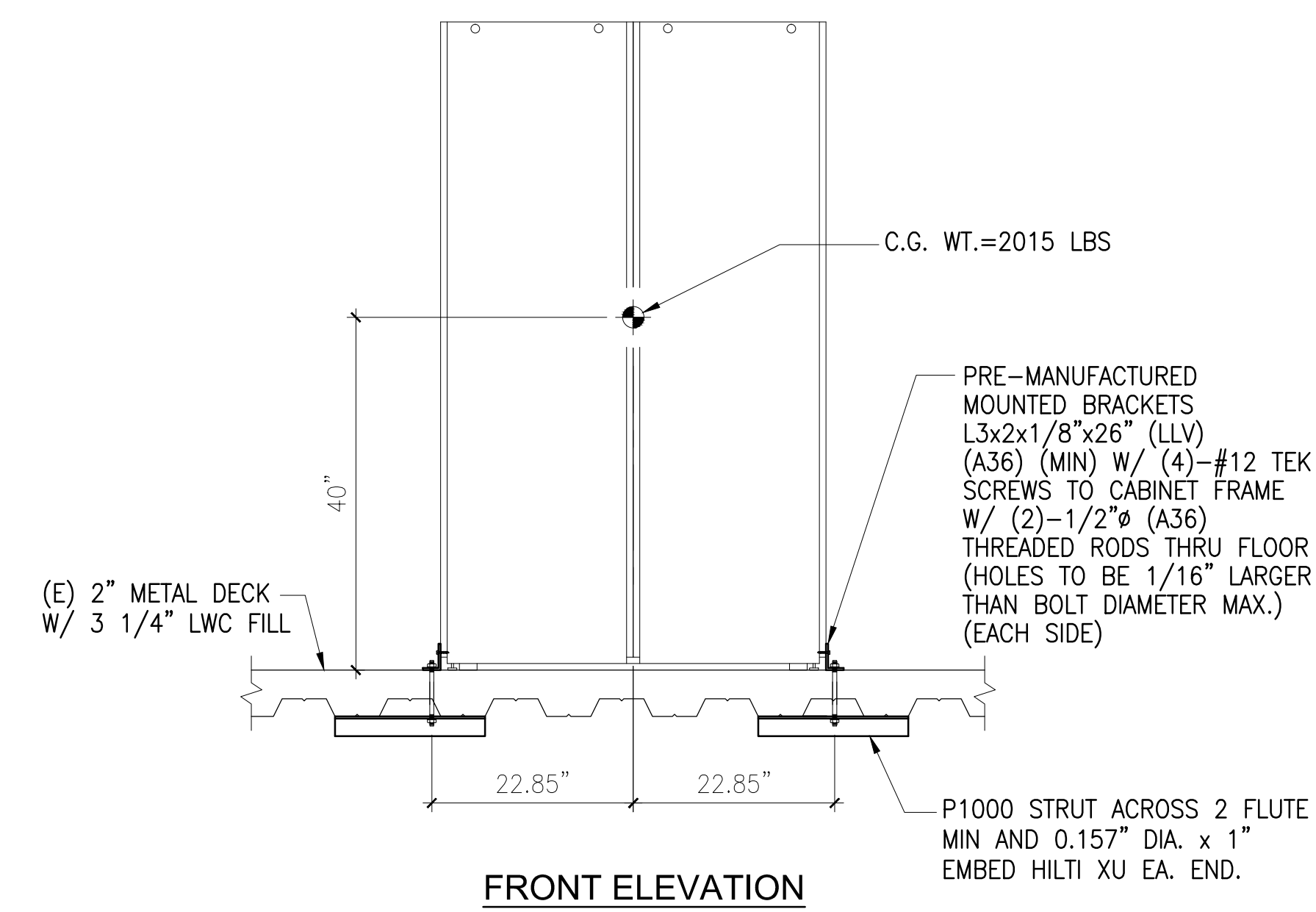

FRONT ELEVATION

PLAN AT BASE

20 MRI - PHILLIPS GRADIENT AMPLIFIER DOUBLE CABINET (ID: 5876-018)
N.T.S.

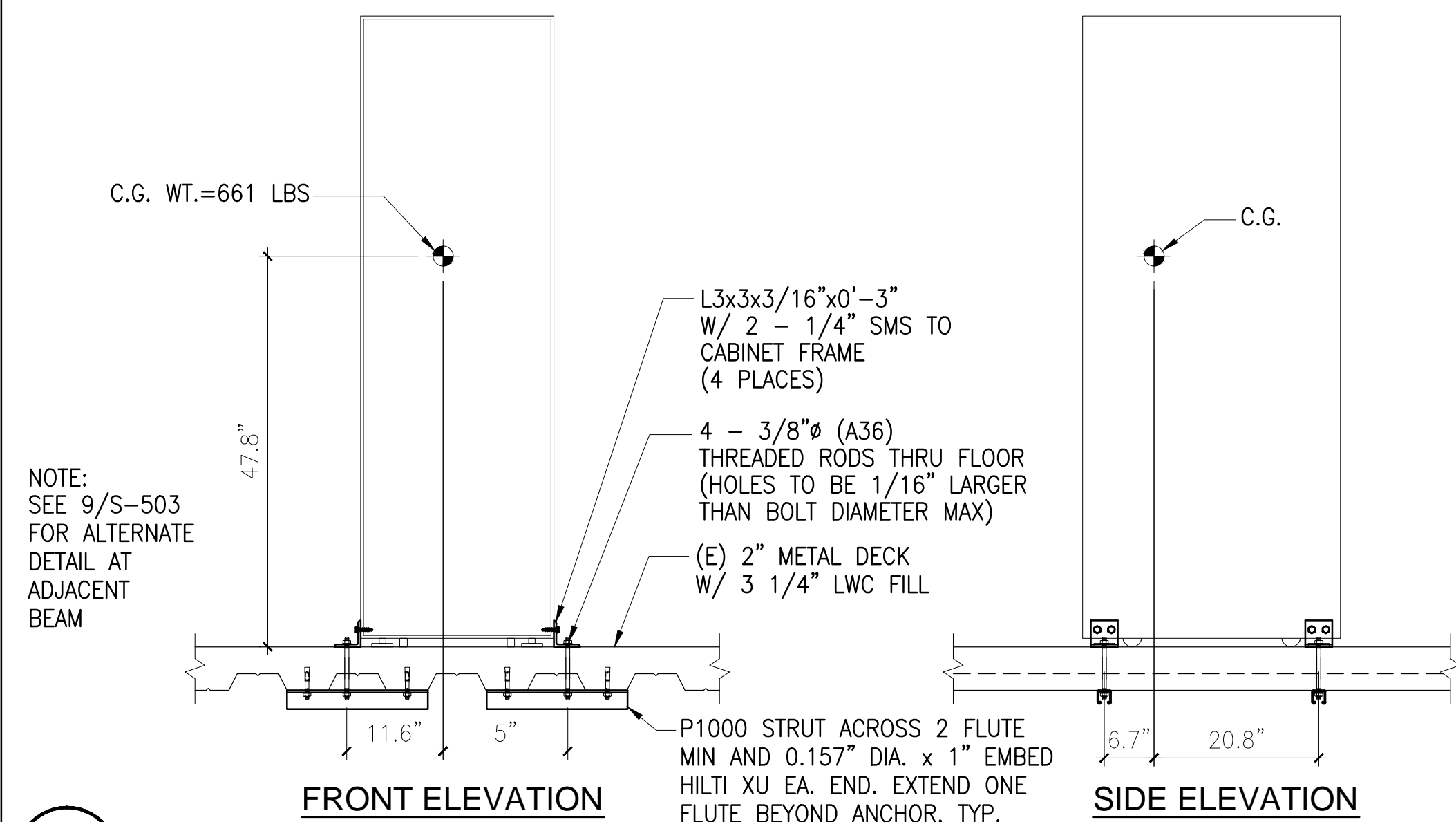

FRONT ELEVATION

SIDE ELEVATION

15 MRI - PHILLIPS LIQUID COOLING CABINET (ID: 5876-018)
N.T.S.

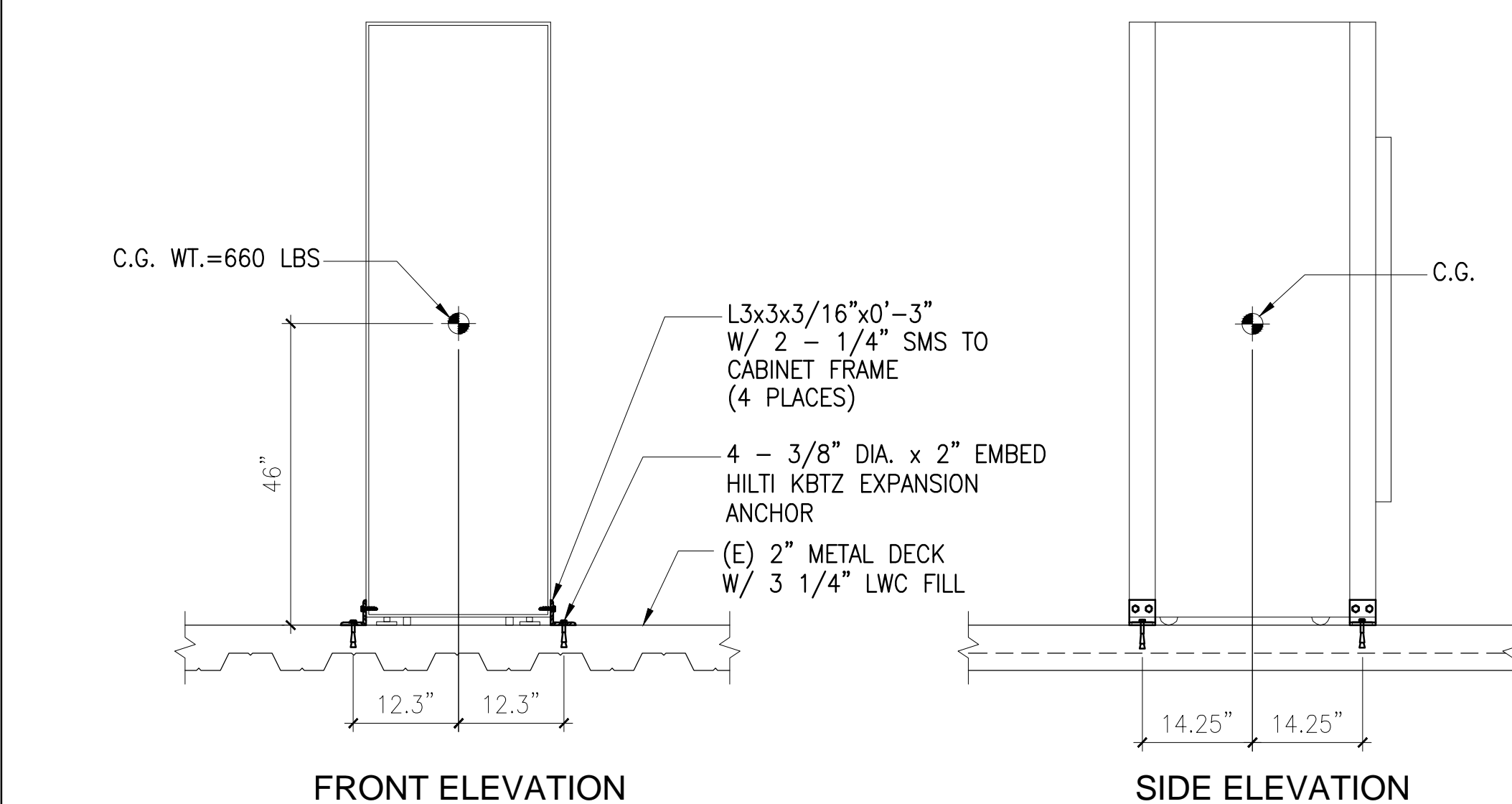

FRONT ELEVATION

SIDE ELEVATION

16 MRI - PHILLIPS ADDITIONAL COMPONENTS CABINET (ID: 5876-018)
N.T.S.

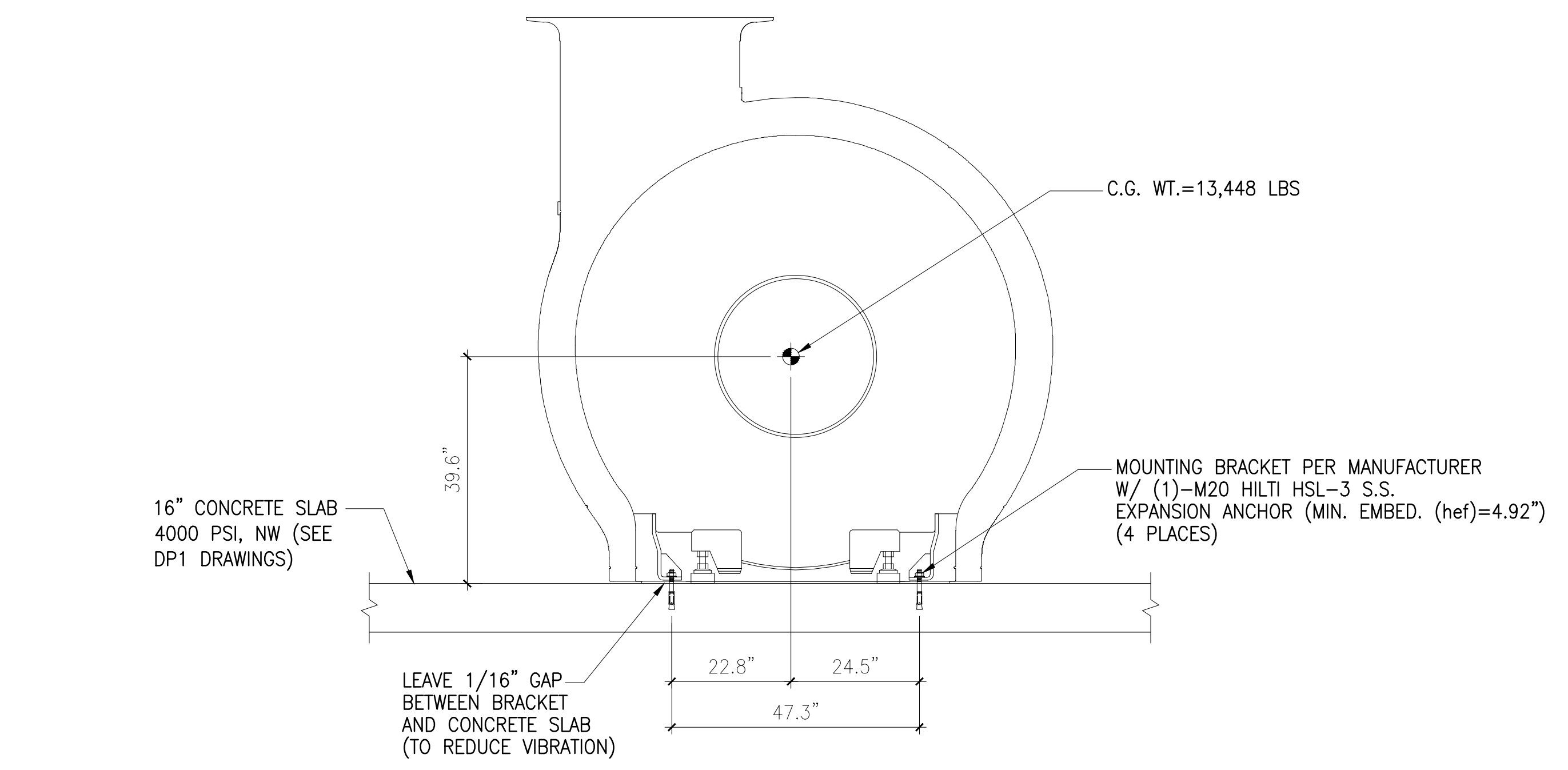

FRONT ELEVATION

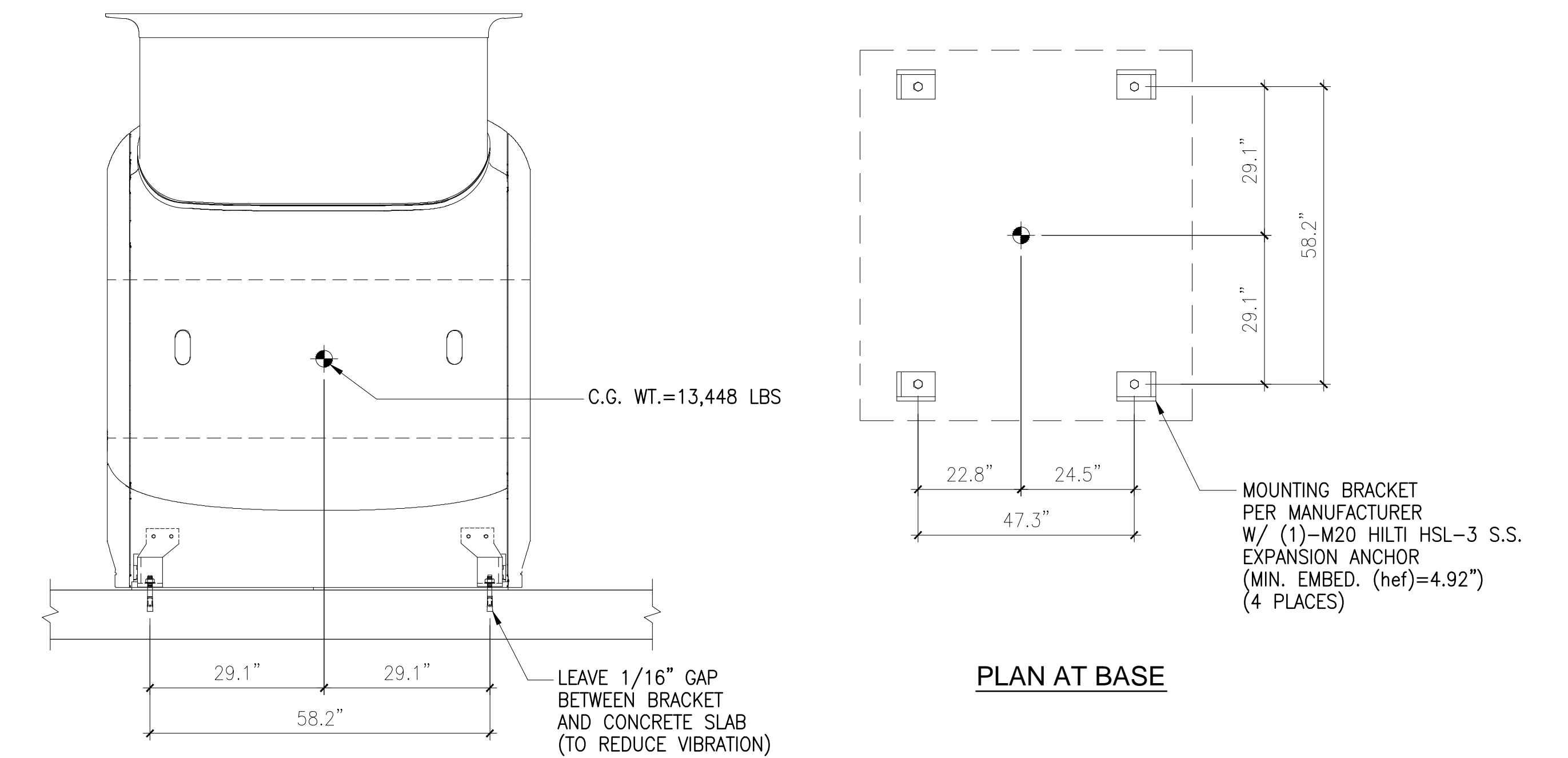

PLAN AT BASE

7 MRI - PHILLIPS INGENIA 3T MAGNET (ID: 5876-018)
N.T.S.

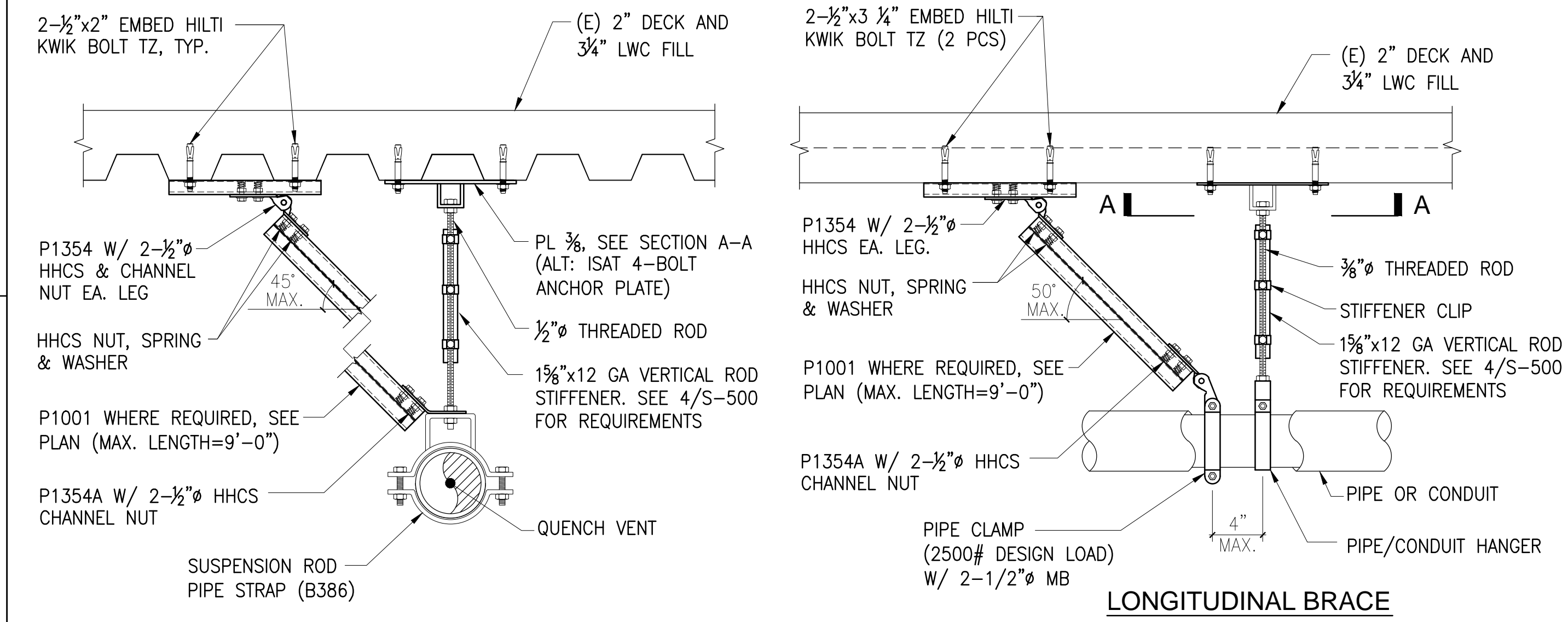

TRANSVERSE BRACE

LONGITUDINAL BRACE

- NOTES:
1. MAXIMUM SUPPORT WEIGHT = 450#
 2. MAXIMUM SUPPORT SPACING = 10'-0"
 3. MINIMUM SPACING BETWEEN ANCHORS FOR ADJACENT TRAPEZE OR HANGER = 12"
 4. MAXIMUM THRUST FORCE = 200#

8 CRYOGEN VENT SUPPORT AND BRACING (ID: 5876-018)
N.T.S.

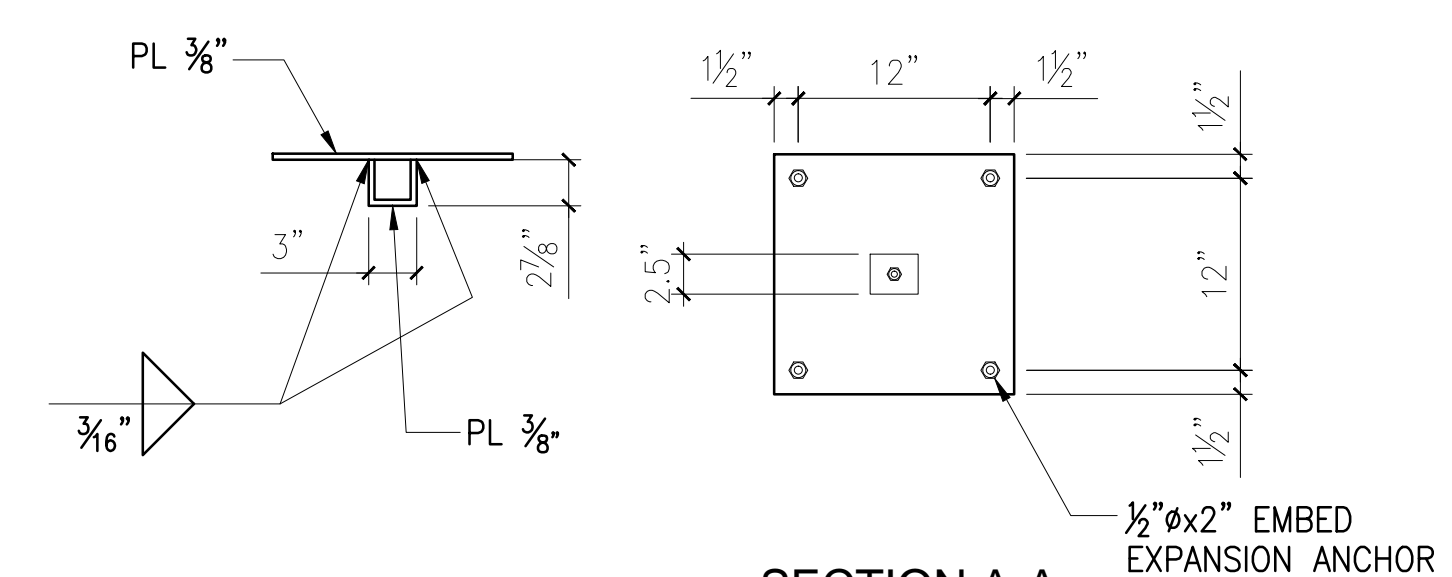

SECTION A-A

KEY PLAN & NORTH ARROW (OR SHEET NOTES)

KEY PLAN

Estructure
1144 65th Street, Suite A
Oakland, CA 94608
510.295.3116
www.estructure.com

HENSEL PHELPS
Plan. Build. Manage.
K M D ARCHITECTS
ARCHITECTURE PLANNING
222 VALLEJO SAN FRANCISCO, CA 94111
(415) 398-5101 FAX (415) 394-7168

NO.	DATE
2015/11/24	DATE
DP-02 - ISSUED FOR PACKAGE	ISSUED FOR

CERTIFIED BY
EMERYVILLE HEALTH CENTER
5800 HOLLIS STREET
EMERYVILLE, CA 94606

PLANCHECK#
PROJECT NO.
106-201
DATE
2015/10/28

MRI DETAILS

S-403

Copyright © 2015 by KMD Architects. All rights reserved.

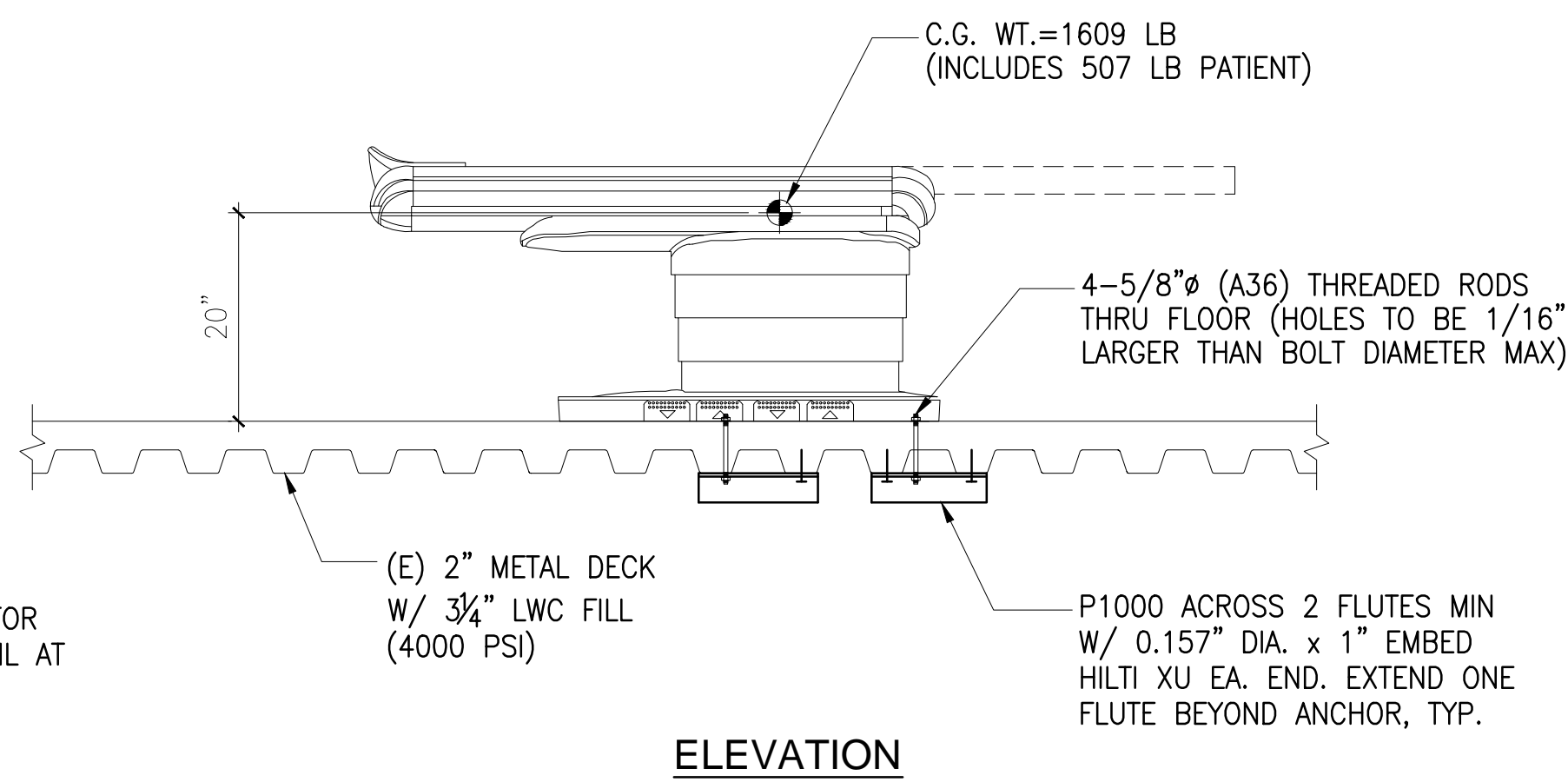

NOTE: SEE 9/S-503 FOR ALTERNATE DETAIL AT ADJACENT BEAM

ELEVATION

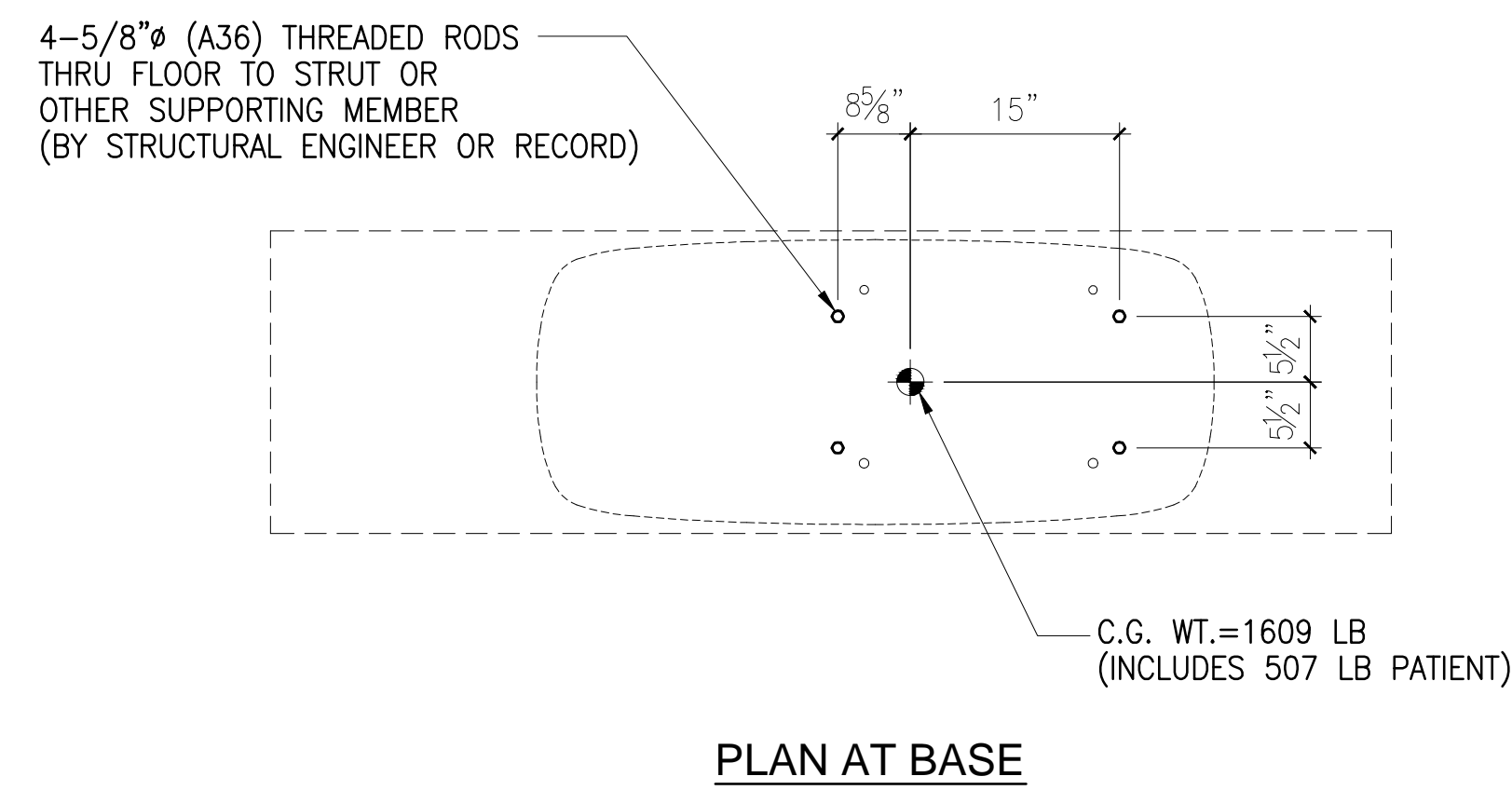

18 CT SCANNER - SIEMENS SOMATOM FORCE PATIENT TABLE (ID: 6556-029) N.T.S.

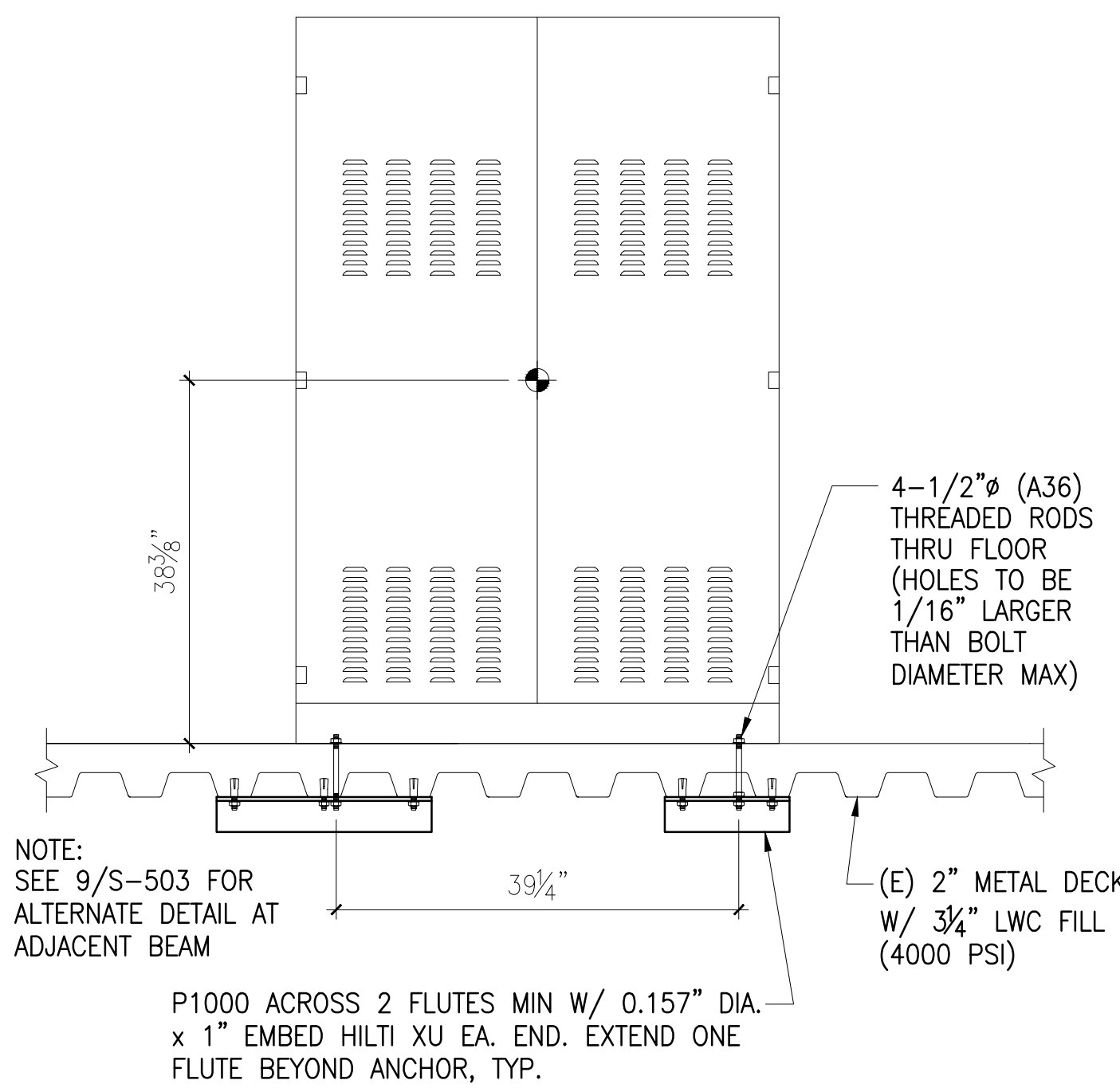

NOTE: SEE 9/S-503 FOR ALTERNATE DETAIL AT ADJACENT BEAM

FRONT ELEVATION

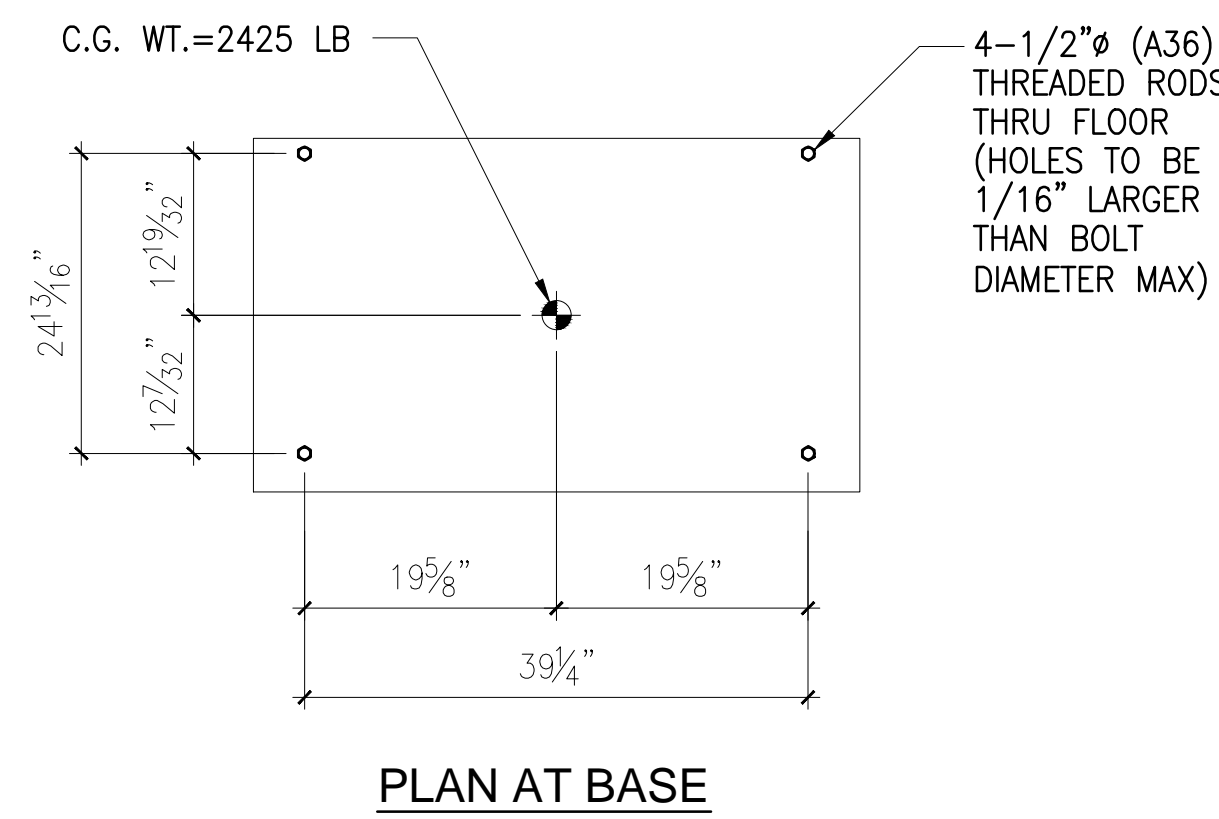

10 CT SCANNER - SIEMENS POWER DISTRIBUTION CABINET (ID: 6556-029) N.T.S.

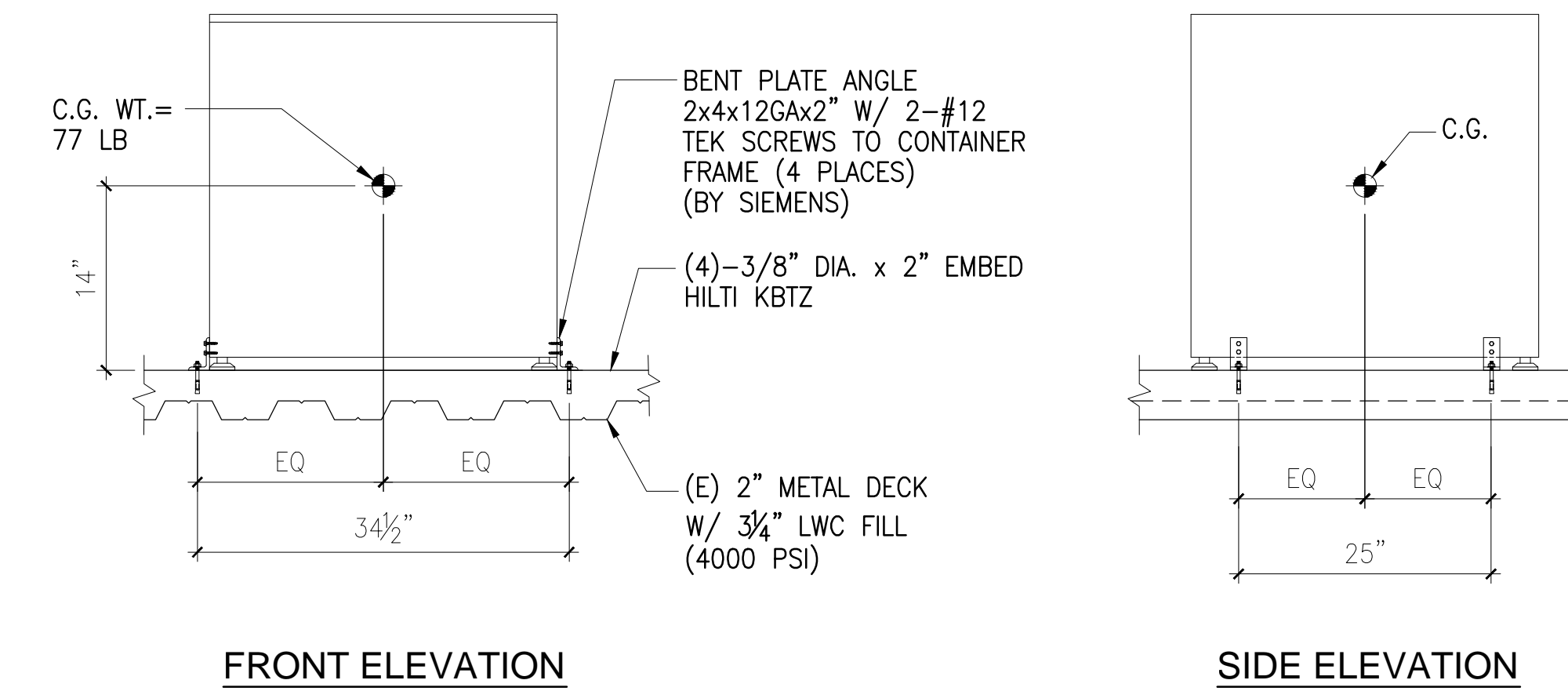

5 CT SCANNER - SIEMENS ICS/IES CABINET (ID: 6556-029) N.T.S.

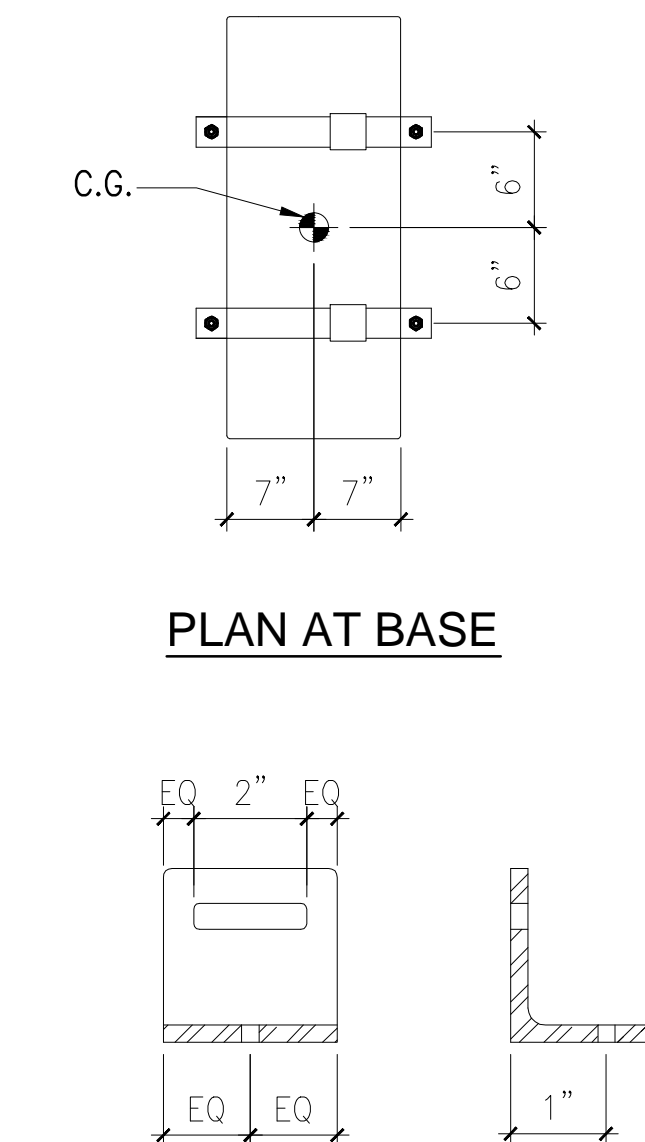
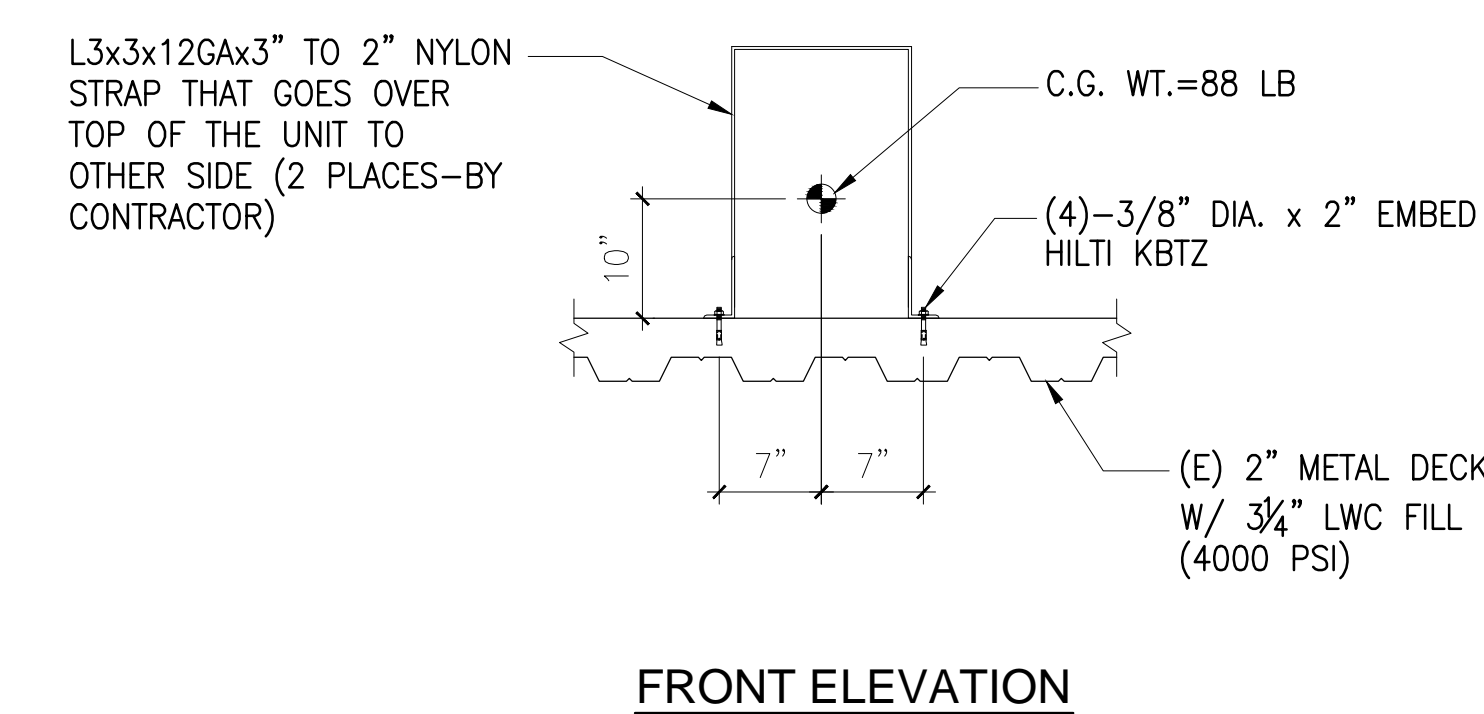

6 CT SCANNER - SIEMENS IMAGE RECONSTRUCTION SYSTEM (ID: 6556-029) N.T.S.

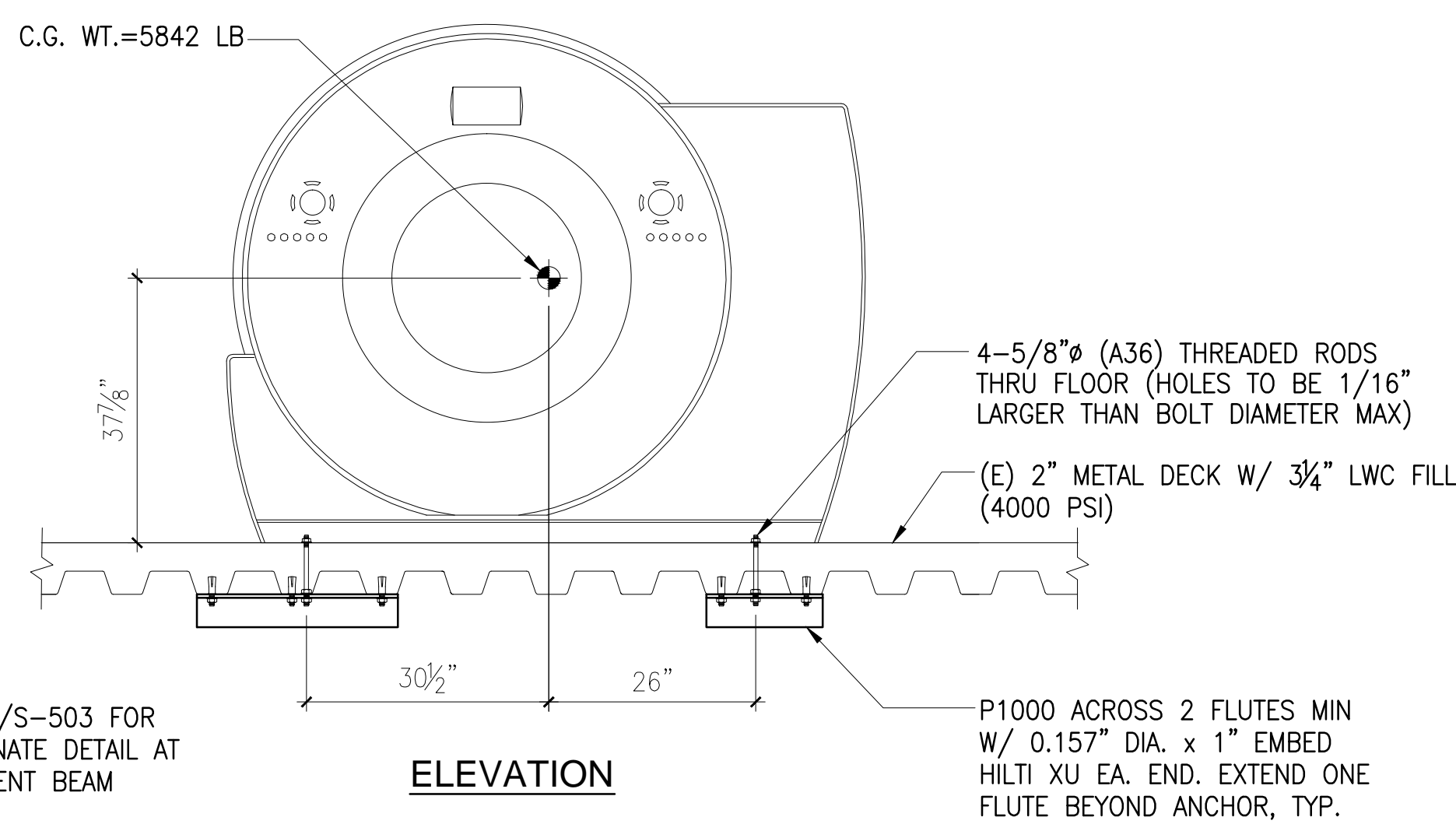

NOTE: SEE 9/S-503 FOR ALTERNATE DETAIL AT ADJACENT BEAM

ELEVATION

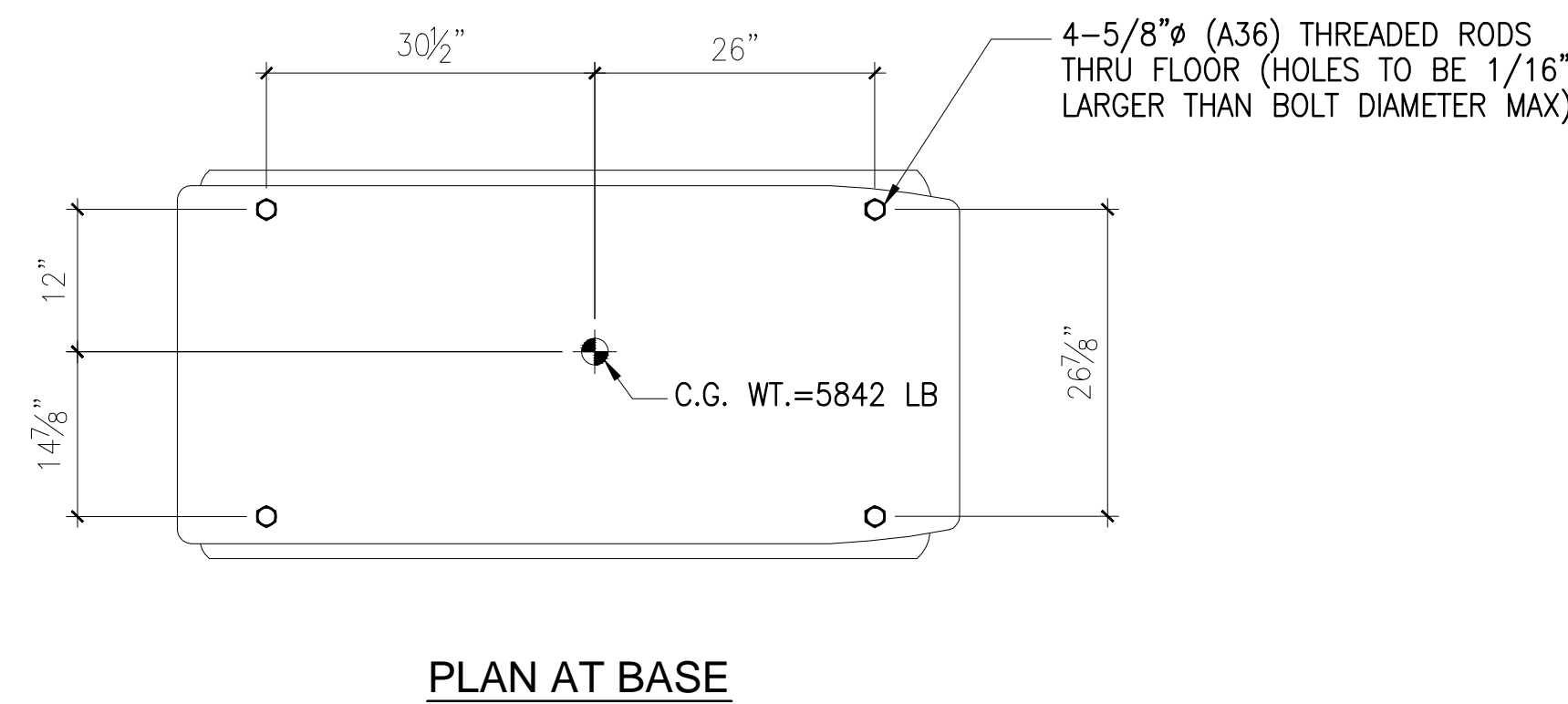

19 CT SCANNER - SIEMENS SOMATOM FORCE GANTRY (ID: 6556-029) N.T.S.

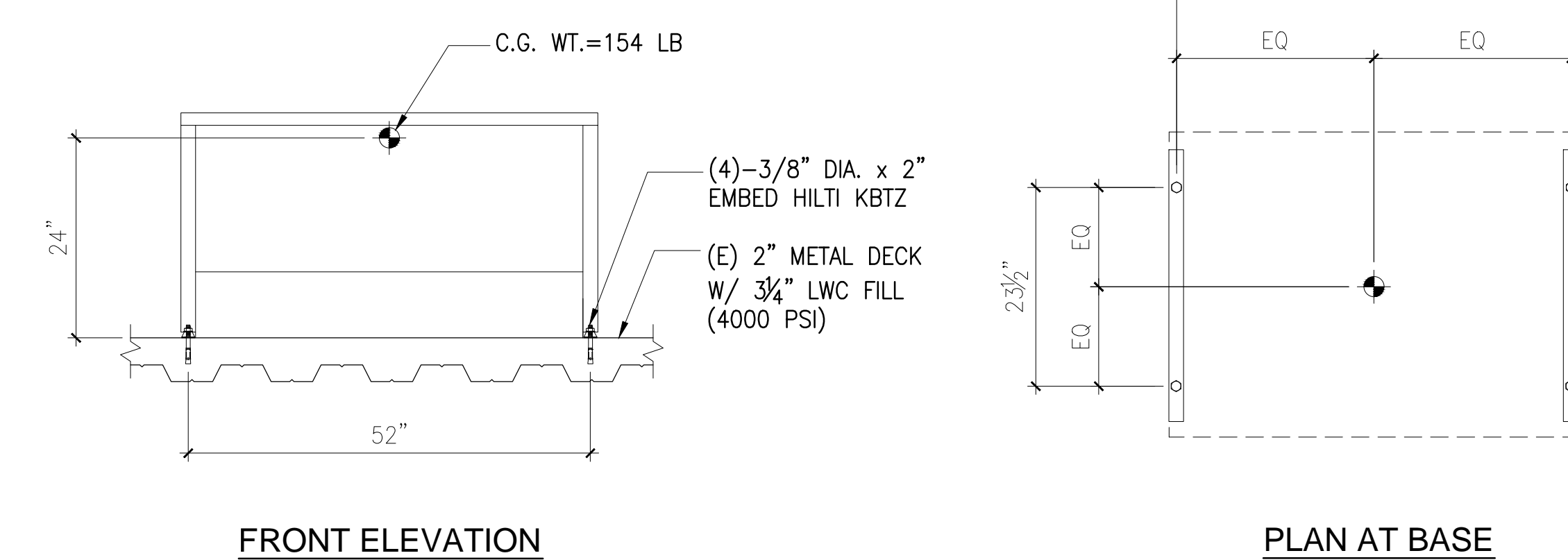

7 CT SCANNER - SIEMENS OPERATORS CONSOLE (ID: 6556-029) N.T.S.

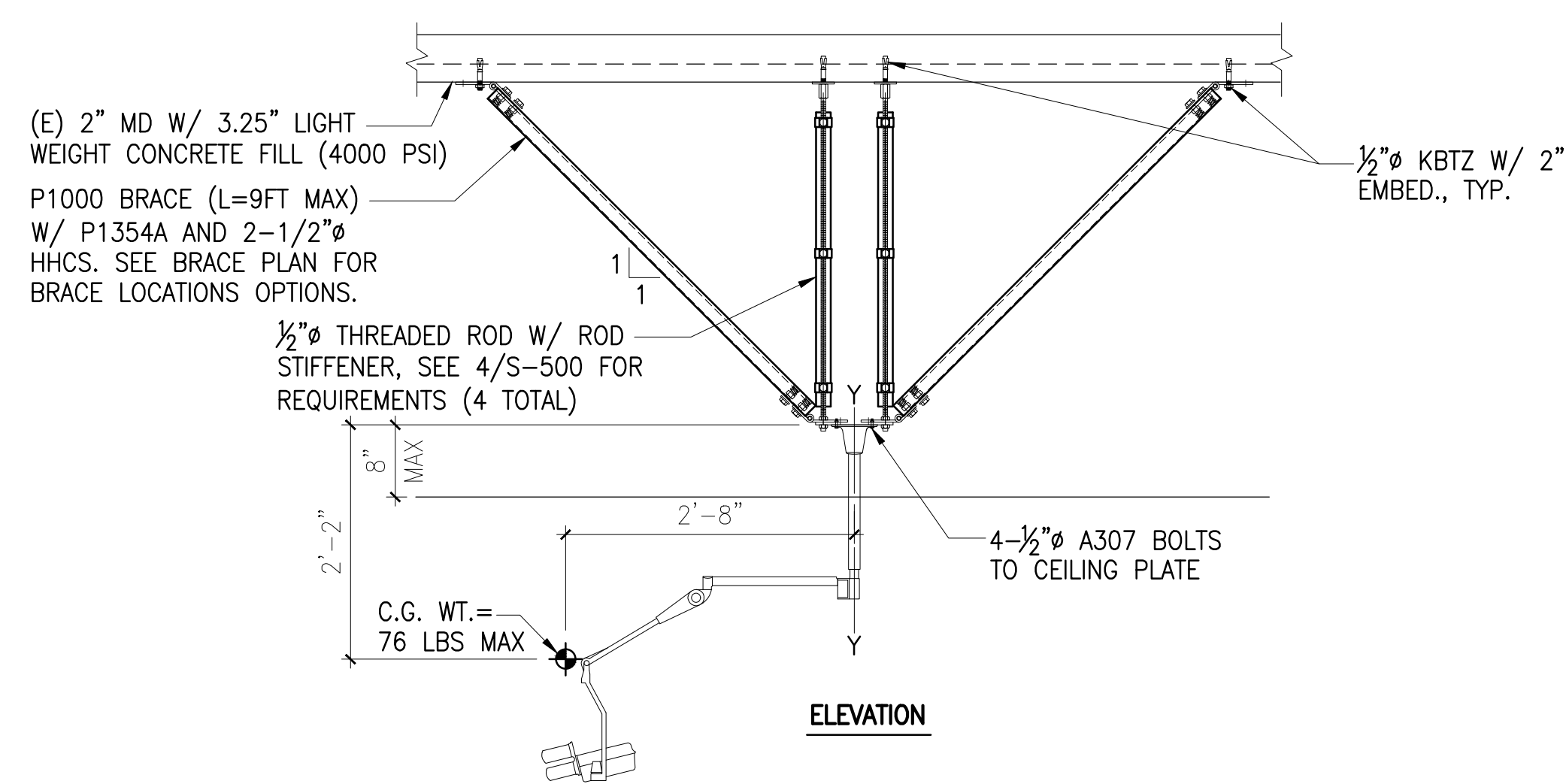
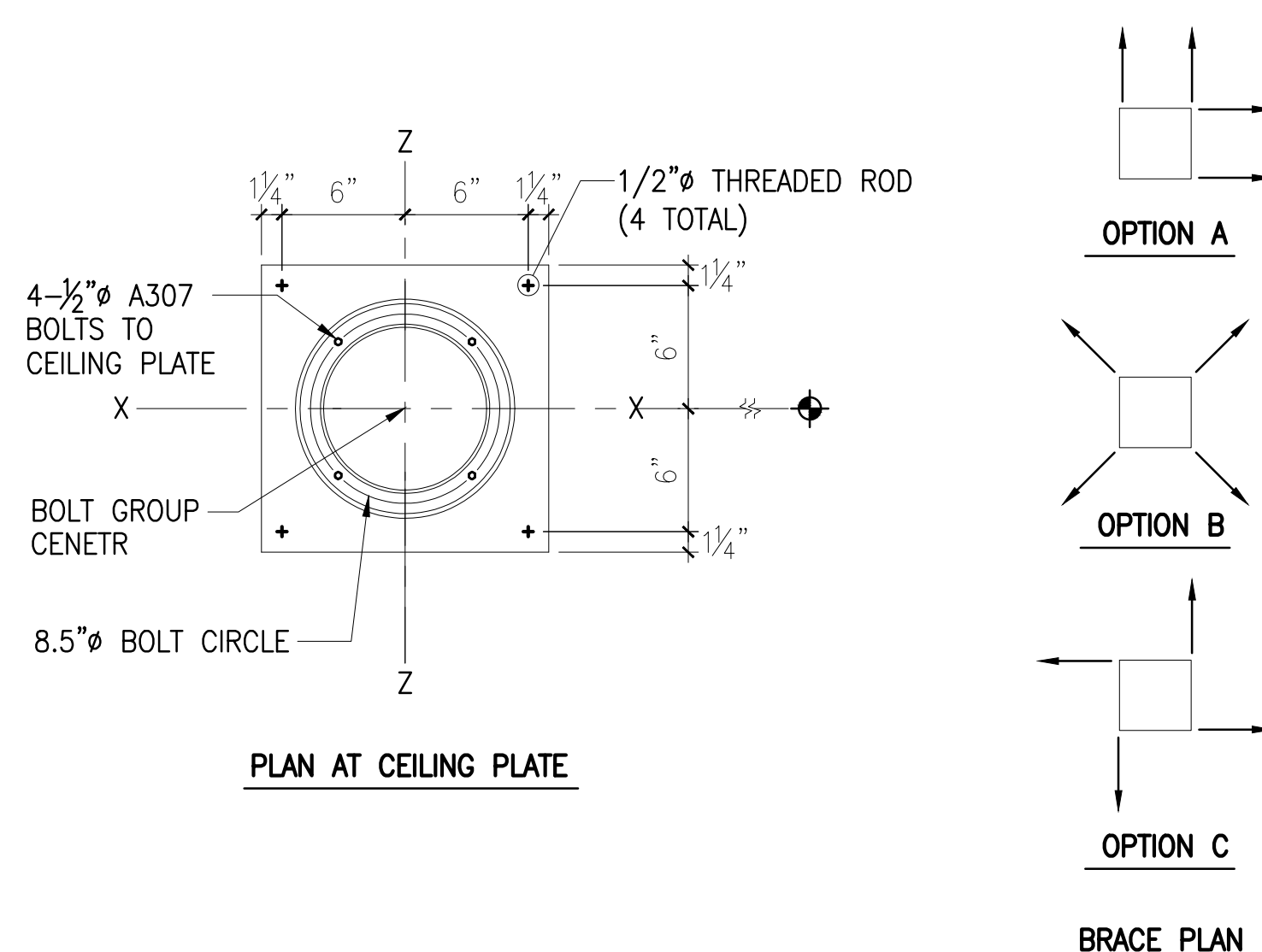

20 CT SCANNER - INJECTOR (ID: 3909-010) N.T.S.

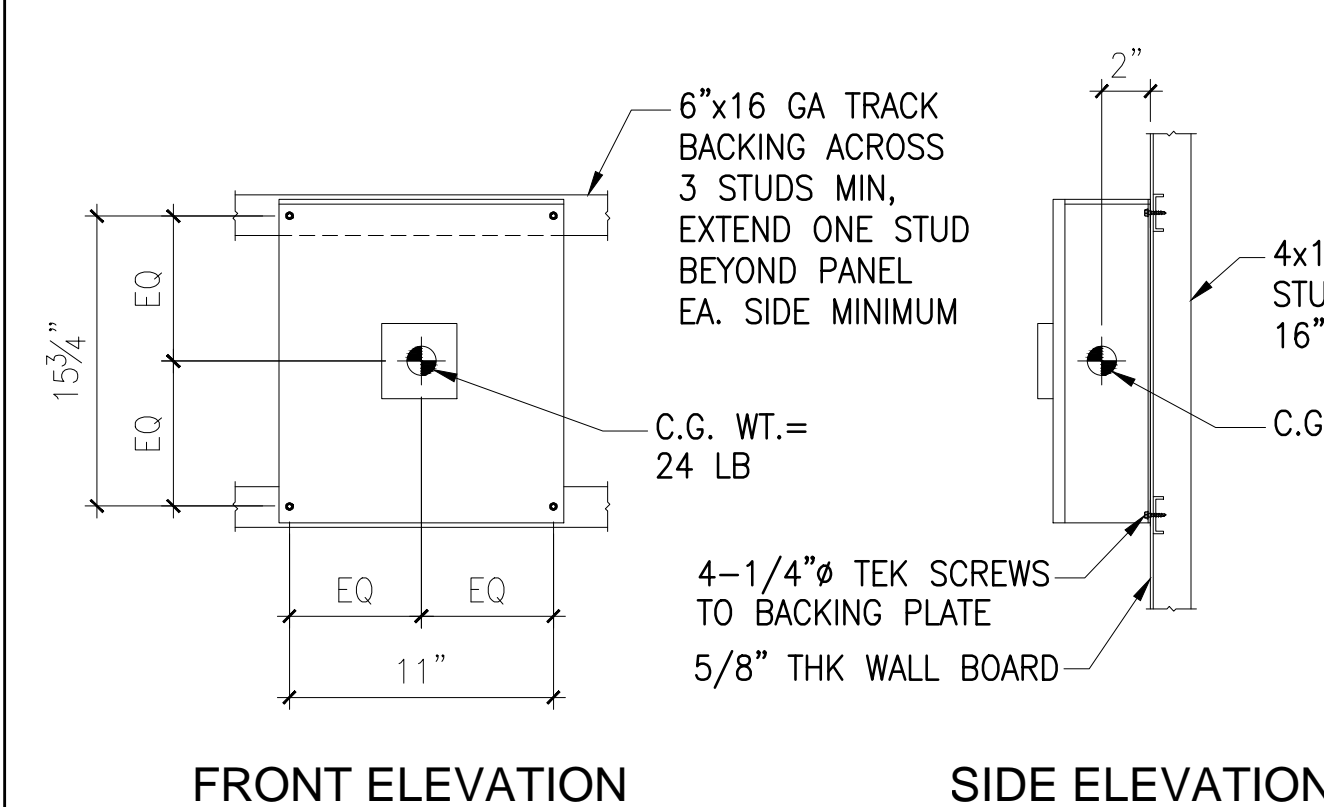

8 CT SCANNER - POWERWARE SURGE SUPPRESSOR (ID: 6556-029) N.T.S.

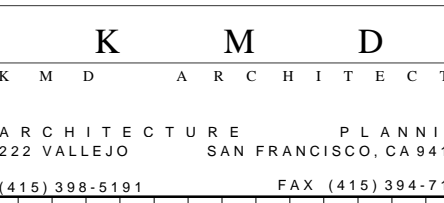
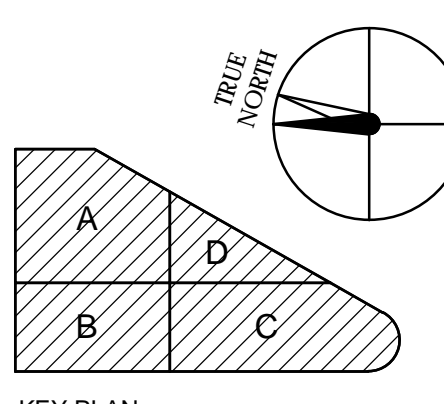

NO.	DATE
2015/11/24	DATE
DP-02 - ISSUED FOR PACKAGE	ISSUED FOR

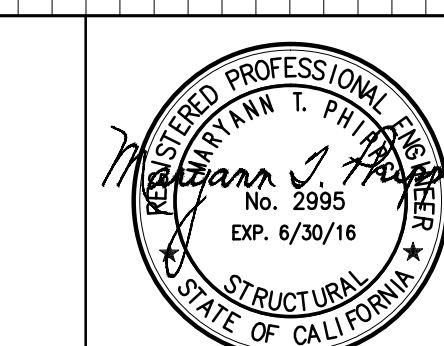

CERTIFIED BY
EMERYVILLE HEALTH CENTER
5800 HOLLIS STREET
EMERYVILLE, CA 94606

PLANCHECK#
PROJECT NO.
106-201
DATE
2015/10/28

CT SCAN DETAILS

S-404

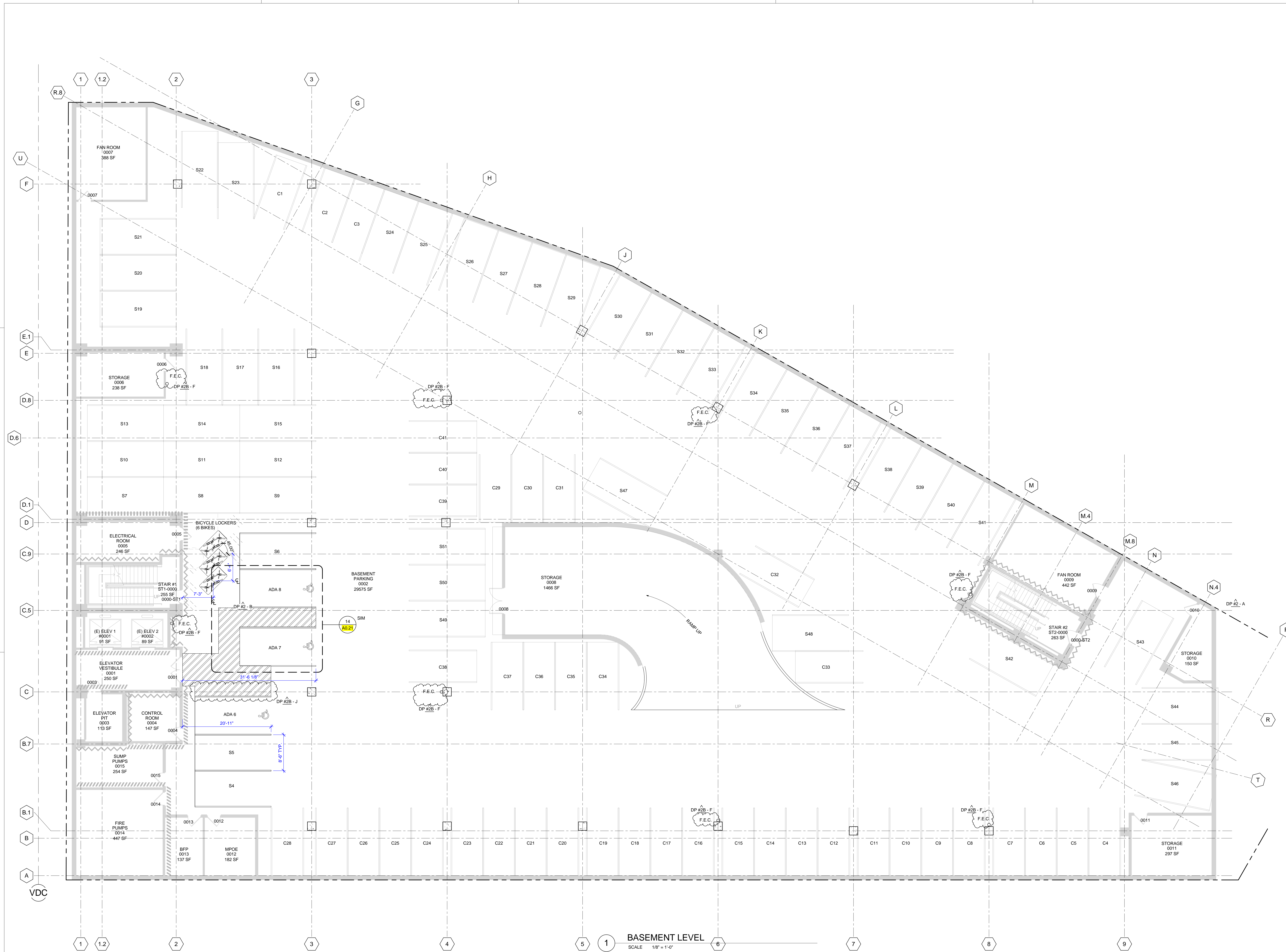

BASEMENT LEVEL
SCALE 1/8" = 1'-0"

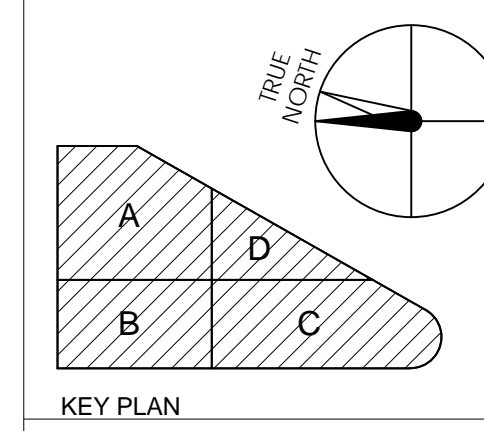

HENSEL PHELPS
Plan, Build, Manage.
K M D ARCHITECTS
ARCHITECTURE PLANNING
222 WAREHOUSE SAN FRANCISCO, CA 94111
(415) 398-5151 FAX (415) 394-7158

NO.	DATE	ISSUED FOR
DP #2B - F	2015/10/28	DESIGN DEVELOPMENT
DP #2B - E	2015/11/24	DP #2 - 50% CD PACKAGE
DP #2B - D	2016/01/04	GENERAL COORDINATION
DP #2B - C	2016/01/29	GENERAL COORDINATION
DP #2B - B	2016/01/29	GENERAL COORDINATION
DP #2B - A	2016/01/29	GENERAL COORDINATION
DP #2B - J	2016/01/29	RESPONSE TO PLAN REVIEW

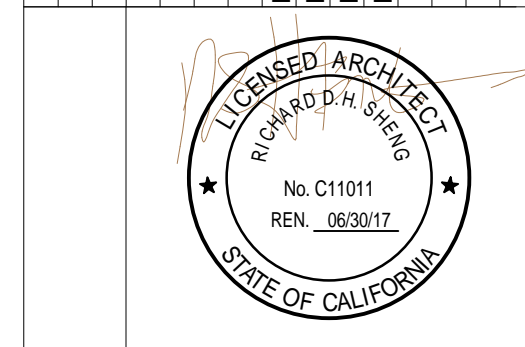

CERTIFIED BY
EMERYVILLE HEALTH CENTER
5800 HOLLIS STREET
EMERYVILLE, CA 94608

PROJECT NO. 106-201
DATE 01/04/16
FLOOR PLAN - BASEMENT LEVEL

A2.00

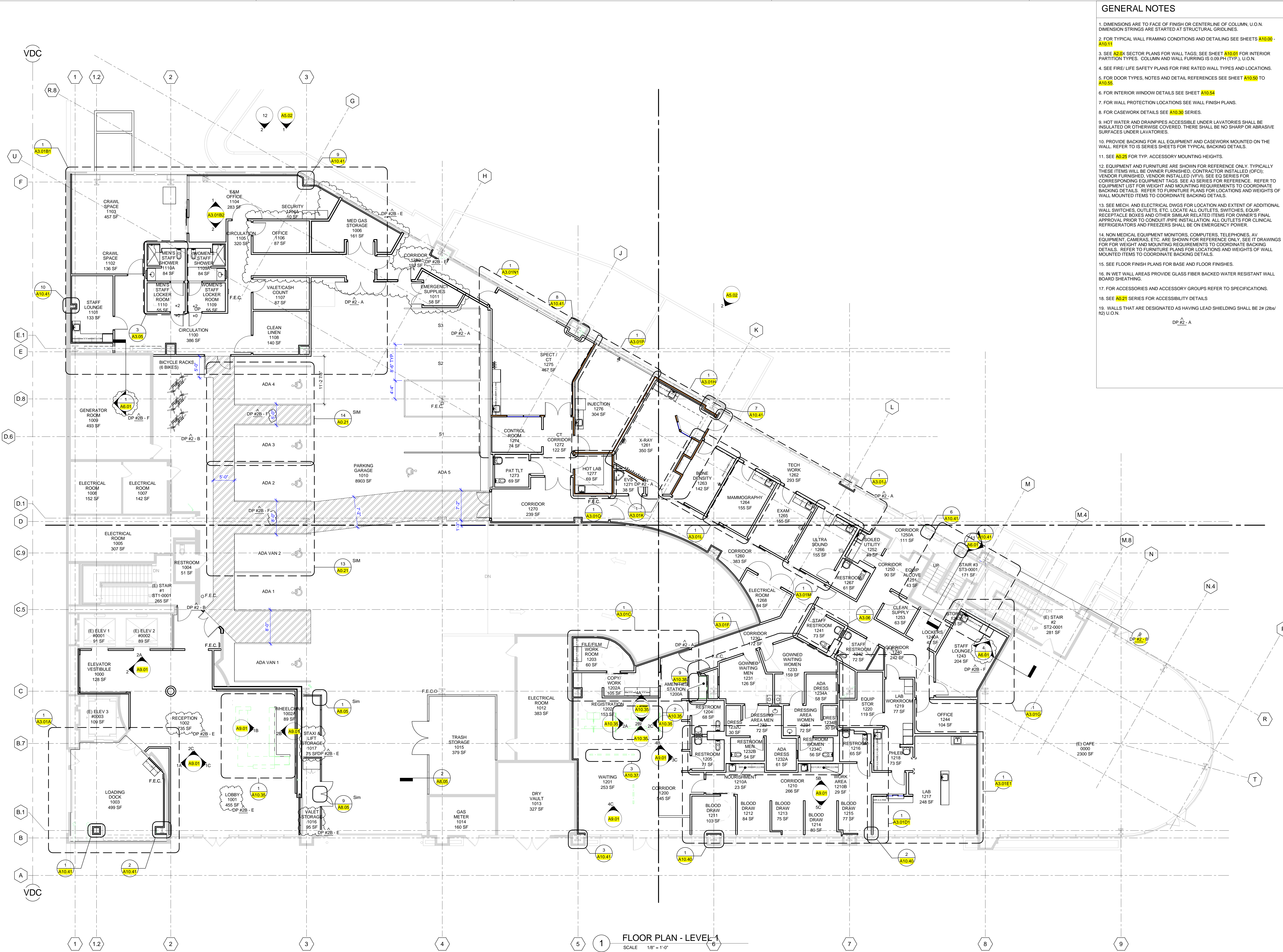

- ### GENERAL NOTES
- DIMENSIONS ARE TO FACE OF FINISH OR CENTERLINE OF COLUMN, U.O.N. DIMENSION STRINGS ARE STARTED AT STRUCTURAL GRIDLINES.
 - FOR TYPICAL WALL FRAMING CONDITIONS AND DETAILING SEE SHEETS **A10.00 - A10.11**
 - SEE **A2.0X** SECTOR PLANS FOR WALL TAGS; SEE SHEET **A10.01** FOR INTERIOR PARTITION TYPES. COLUMN AND WALL FURRING IS 0.09 PH (TYP.), U.O.N.
 - SEE FIRE/LIFE SAFETY PLANS FOR FIRE RATED WALL TYPES AND LOCATIONS.
 - FOR DOOR TYPES, NOTES AND DETAIL REFERENCES SEE SHEET **A10.50** TO **A10.55**
 - FOR INTERIOR WINDOW DETAILS SEE SHEET **A10.54**
 - FOR WALL PROTECTION LOCATIONS SEE WALL FINISH PLANS.
 - FOR CASEWORK DETAILS SEE **A10.30** SERIES.
 - HOT WATER AND DRAINPIPES ACCESSIBLE UNDER LAVATORIES SHALL BE INSULATED OR OTHERWISE COVERED. THERE SHALL BE NO SHARP OR ABRASIVE SURFACES UNDER LAVATORIES.
 - PROVIDE BACKING FOR ALL EQUIPMENT AND CASEWORK MOUNTED ON THE WALL. REFER TO IS SERIES SHEETS FOR TYPICAL BACKING DETAILS.
 - SEE **A0.25** FOR TYP. ACCESSORY MOUNTING HEIGHTS.
 - EQUIPMENT AND FURNITURE ARE SHOWN FOR REFERENCE ONLY. TYPICALLY THESE ITEMS WILL BE OWNER FURNISHED, CONTRACTOR INSTALLED (OFCI); VENDOR FURNISHED, VENDOR INSTALLED (VFI); SEE EQ SERIES FOR CORRESPONDING EQUIPMENT TAGS. SEE A3 SERIES FOR REFERENCE. REFER TO EQUIPMENT LIST FOR WEIGHT AND MOUNTING REQUIREMENTS TO COORDINATE BACKING DETAILS. REFER TO FURNITURE PLANS FOR LOCATIONS AND WEIGHTS OF WALL MOUNTED ITEMS TO COORDINATE BACKING DETAILS.
 - SEE MECH. AND ELECTRICAL DWGS FOR LOCATION AND EXTENT OF ADDITIONAL WALL SWITCHES, OUTLETS, ETC. LOCATE ALL OUTLETS, SWITCHES, EQUIP. RECEPTACLE BOXES AND OTHER SIMILAR RELATED ITEMS FOR OWNER'S FINAL APPROVAL PRIOR TO CONDUIT/PIPE INSTALLATION. ALL OUTLETS FOR CLINICAL REFRIGERATORS AND FREEZERS SHALL BE ON EMERGENCY POWER.
 - NON MEDICAL EQUIPMENT MONITORS, COMPUTERS, TELEPHONES, AV EQUIPMENT, CAMERAS, ETC. ARE SHOWN FOR REFERENCE ONLY. SEE IT DRAWINGS FOR WEIGHT AND MOUNTING REQUIREMENTS TO COORDINATE BACKING DETAILS. REFER TO FURNITURE PLANS FOR LOCATIONS AND WEIGHTS OF WALL MOUNTED ITEMS TO COORDINATE BACKING DETAILS.
 - SEE FLOOR FINISH PLANS FOR BASE AND FLOOR FINISHES.
 - IN WET WALL AREAS PROVIDE GLASS FIBER BACKED WATER RESISTANT WALL BOARD SHEATHING.
 - FOR ACCESSORIES AND ACCESSORY GROUPS REFER TO SPECIFICATIONS.
 - SEE **A0.21** SERIES FOR ACCESSIBILITY DETAILS
 - WALLS THAT ARE DESIGNATED AS HAVING LEAD SHIELDING SHALL BE 2# (2lb/ft²) U.O.N.

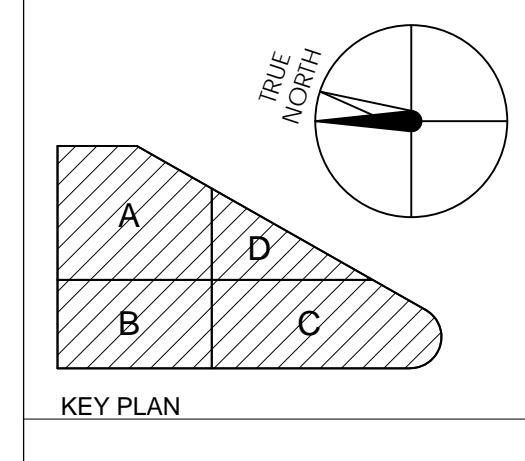

HENSEL PHELPS
Plan. Build. Manage.

K M D ARCHITECTS

ARCHITECTS PLANNING
222 WALKER ST. SAN FRANCISCO, CA 94111
(415) 398-0141 FAX (415) 394-7158

NO.	DATE	ISSUED FOR
1	2016/07/29	RESPONSE TO PLAN REVIEW
2	2016/07/29	RESPONSE TO FIRE REVIEW
3	2016/07/04	RESPONSE TO PLAN REVIEW
4	2016/07/04	RESPONSE TO FIRE REVIEW
5	2015/11/24	DP #2 - 100% CD PACKAGE
6	2015/10/23	DP #2 - 50% CD PACKAGE
7	2015/09/18	DESIGN DEVELOPMENT
8	2015/09/18	BP #3 - ADDENDUM A
9	2015/09/27	ISSUED FOR

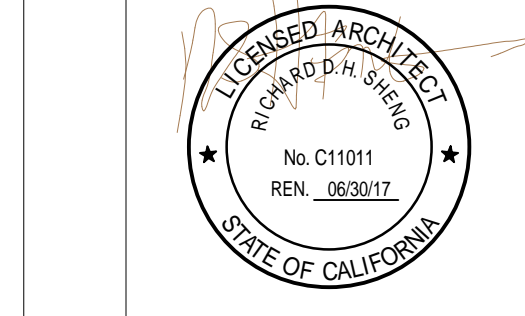

CERTIFIED BY
EMERYVILLE HEALTH CENTER
5800 HOLLIS STREET
EMERYVILLE, CA 94608

PLAN CHECK#
PROJECT NO.
106-201
DATE
01/04/16
FLOOR PLAN - LEVEL 1

A2.01

FLOOR PLAN - LEVEL 1
SCALE 1/8" = 1'-0"

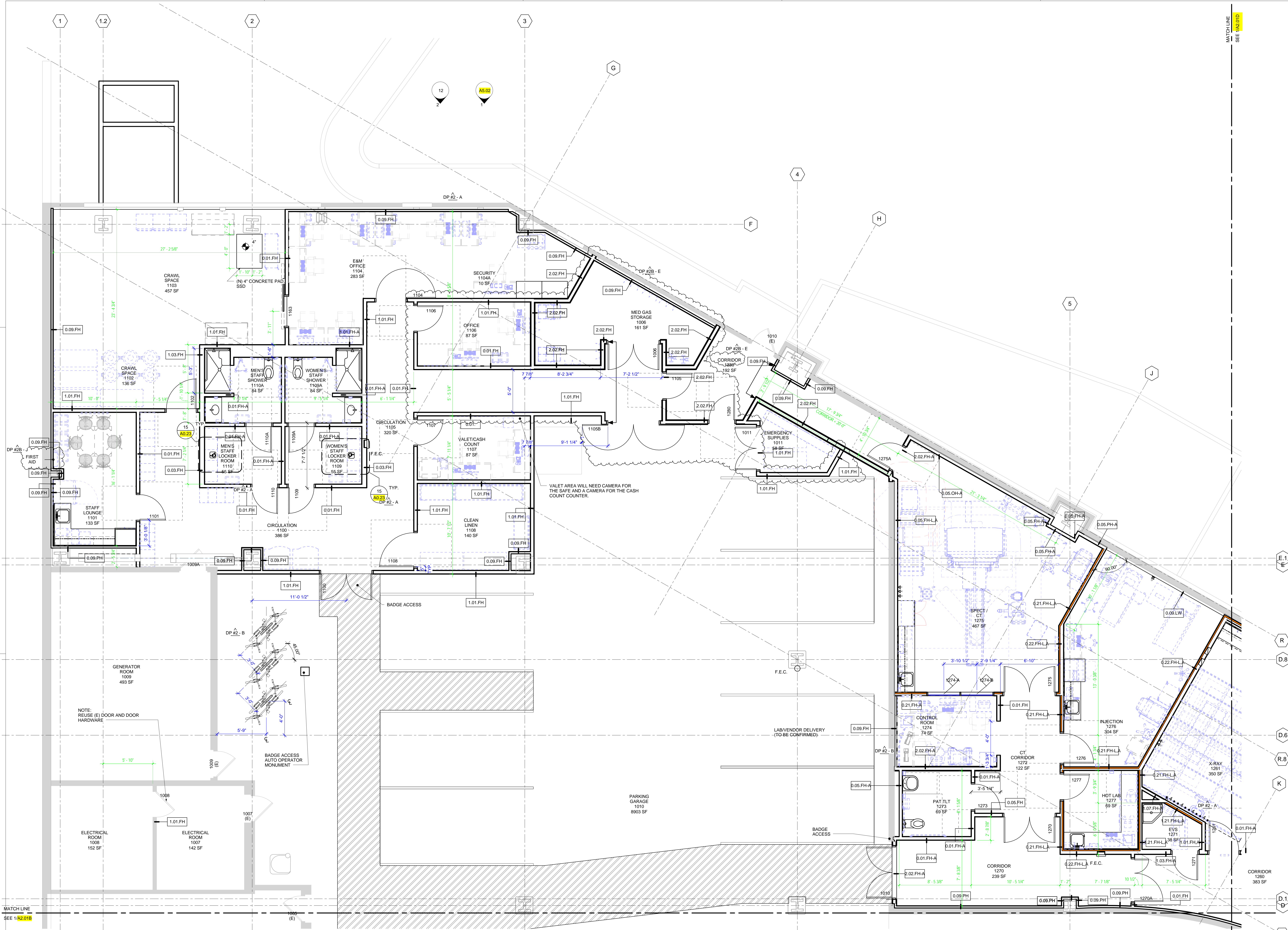

KEYNOTES AND LEGEND

- 1 APPLY FRIT TO INTERIOR OF (E) GLAZING
- SHADE SHADOW BOX SCREEN ON FRAME SEE DETAILS @ A10.11

KEY PLAN

HENSEL PHELPS
Plan, Build, Manage

K M D ARCHITECTS

ARCHITECTURE PLANNING
222 WASHINGTON SAN FRANCISCO, CA 94101
(415) 398-0141 FAX (415) 394-7158

NO.	DATE	ISSUED FOR
2016/01/29	2016/01/29	RESPONSE TO FIRE REVIEW
2016/01/29	2016/01/29	GENERAL COORDINATION
2016/01/29	2016/01/29	RESPONSE TO PLAN REVIEW
2016/01/29	2016/01/29	DP #2 - 10% CD PACKAGE
2016/01/29	2016/01/29	DP #2 - 50% CD PACKAGE
2016/01/29	2016/01/29	DESIGN DEVELOPMENT
2016/01/29	2016/01/29	BP #3 - ADDENDUM A

EMERYVILLE HEALTH CENTER
5800 HOLLIS STREET
EMERYVILLE, CA 94608

PLANCHHECK#
PROJECT NO. 106-201
DATE 01/04/16

ENLARGED FLOOR PLAN - LEVEL 1 SECTOR A

A2.01A

1 ENLARGED FLOOR PLAN - LVL 1 - SECTOR A
SCALE 1/4" = 1'-0"

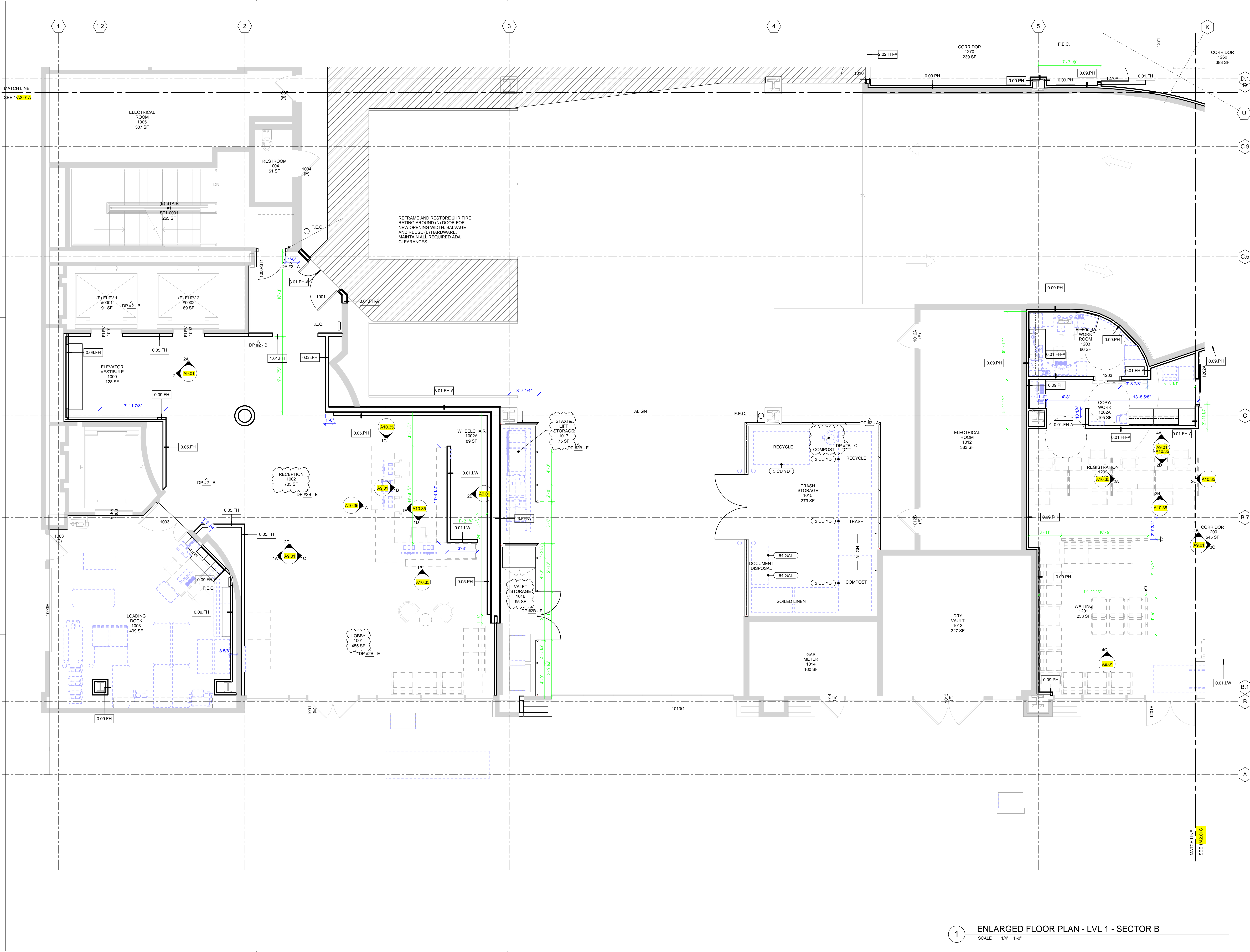

KEYNOTES AND LEGEND

- 1 APPLY FRIT TO INTERIOR OF (E) GLAZING
- SHADE SHADOW BOX SCREEN ON FRAME SEE DETAILS @ A10.11

KEY PLAN

HENSEL PHELPS
Plan, Build, Manage.

K M D ARCHITECTS
ARCHITECTS PLANNING
122 WALL ST. SAN FRANCISCO, CA 94111
(415) 398-0141 FAX (415) 394-7158

NO.	DATE	ISSUED FOR
20160129	2016/01/29	RESPONSE TO FIRE REVIEW
20160129	2016/01/29	WASTE MANAGEMENT
20160129	2016/01/29	DESIGN DEVELOPMENT
20160129	2016/01/29	GENERAL COORDINATION
20151124	2015/11/24	DP #2 - 100% CD PACKAGE
20151023	2015/10/23	DP #2 - 50% CD PACKAGE
20150918	2015/09/18	DESIGN DEVELOPMENT

EMERYVILLE HEALTH CENTER
5800 HOLLIS STREET
EMERYVILLE, CA 94608

PLANCHHECK#
PROJECT NO.
106-201
DATE
01/04/16

ENLARGED FLOOR PLAN - LEVEL 1 SECTOR B

1 ENLARGED FLOOR PLAN - LVL 1 - SECTOR B
SCALE 1/4" = 1'-0"

A2.01B

COPYRIGHT © 2016 BY KMD ARCHITECTS. ALL RIGHTS RESERVED.

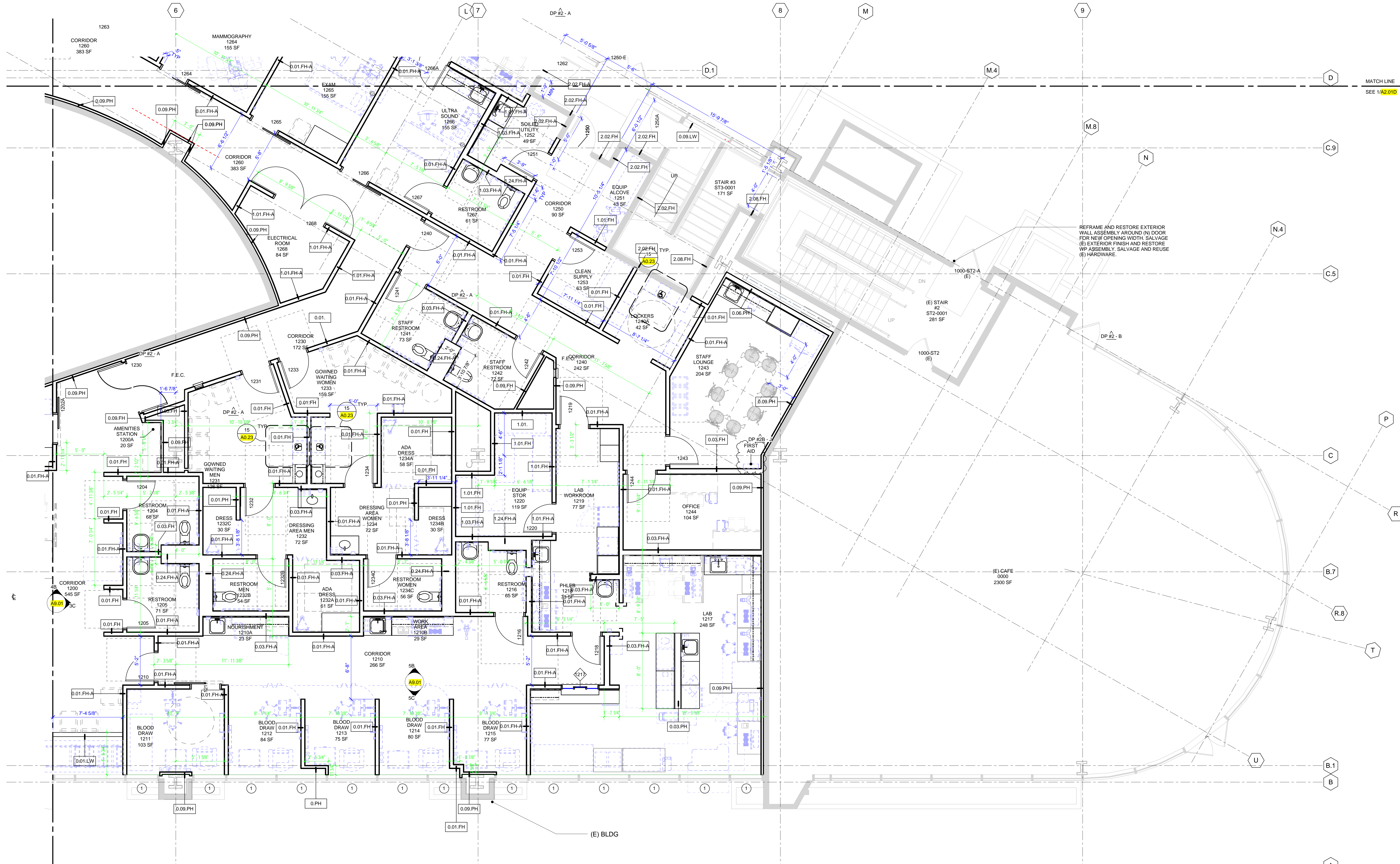

KEYNOTES AND LEGEND

- ① APPLY FRIT TO INTERIOR OF (E) GLAZING
- SHADE SHADOW BOX SCREEN ON FRAME. SEE DETAILS @A10.11

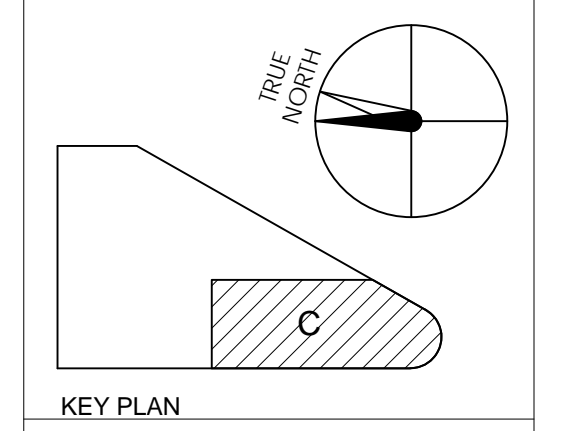

KEY PLAN



K M D ARCHITECTS
 ARCHITECTURE PLANNING
 122 WALL ST. SAN FRANCISCO, CA 94111
 (415) 398-5151 FAX: (415) 394-7158

NO.	DATE	ISSUED FOR
2016/01/29		GENERAL COORDINATION
2016/01/29		DESIGN DEVELOPMENT
2016/01/29		GENERAL COORDINATION
2016/01/29		DESIGN DEVELOPMENT
2016/01/29		GENERAL COORDINATION
2016/01/29		DESIGN DEVELOPMENT
2016/01/29		GENERAL COORDINATION
2016/01/29		DESIGN DEVELOPMENT
2016/01/29		GENERAL COORDINATION
2016/01/29		DESIGN DEVELOPMENT

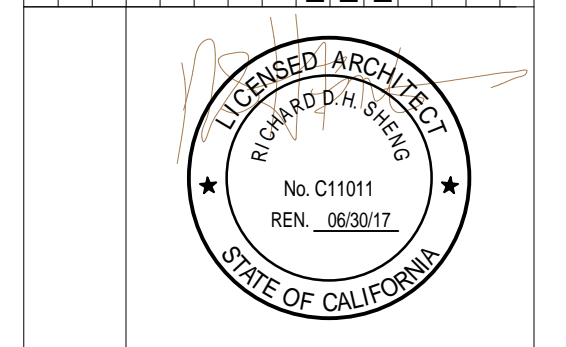

EMERYVILLE HEALTH CENTER
 5800 HOLLIS STREET
 EMERYVILLE, CA 94608

PROJECT NO. 106-201
 DATE 01/04/16

ENLARGED FLOOR PLAN - LEVEL 1 SECTOR C

A2.01C

① ENLARGED FLOOR PLAN - LVL 1 - SECTOR C
 SCALE 1/4" = 1'-0"



KEYNOTES AND LEGEND

- ① APPLY FRIT TO INTERIOR OF (E) GLAZING
- SHADE SHADOW BOX SCREEN ON FRAME SEE DETAILS @A10.11

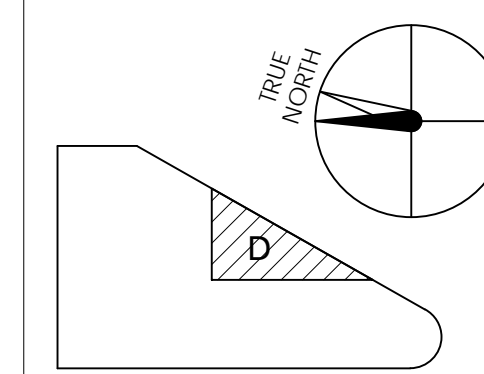

KEY PLAN



K M D ARCHITECTS
 ARCHITECTS PLANNING
 222 WILLOW SAN FRANCISCO, CA 94111
 (415) 398-0141 FAX (415) 394-7158

NO.	DATE	ISSUED FOR
2016/01/29		RESPONSE TO PLAN REVIEW
2016/01/29		REVISIONS
2016/01/04		GENERAL COORDINATION
2015/11/24		DP #2 - 100% CD PACKAGE
2015/10/23		DP #2 - 50% CD PACKAGE
2015/09/18		DESIGN DEVELOPMENT

NO.	DATE	ISSUED FOR
2016/01/29		RESPONSE TO PLAN REVIEW
2016/01/29		REVISIONS
2016/01/04		GENERAL COORDINATION
2015/11/24		DP #2 - 100% CD PACKAGE
2015/10/23		DP #2 - 50% CD PACKAGE
2015/09/18		DESIGN DEVELOPMENT

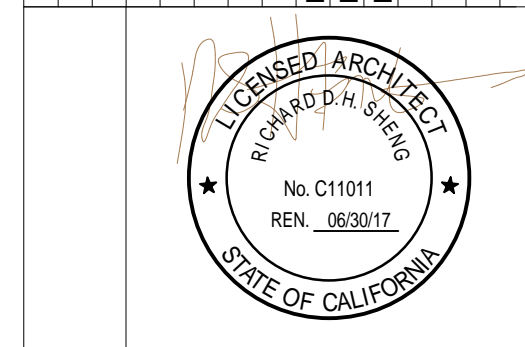

EMERYVILLE HEALTH CENTER
 5800 HOLLIS STREET
 EMERYVILLE, CA 94608

PROJECT NO. 106-201
 DATE 01/04/16
 ENLARGED FLOOR PLAN - LEVEL 1 SECTOR D

1 ENLARGED FLOOR PLAN - LVL 1 - SECTOR D
 SCALE 1/4" = 1'-0"

A2.01D

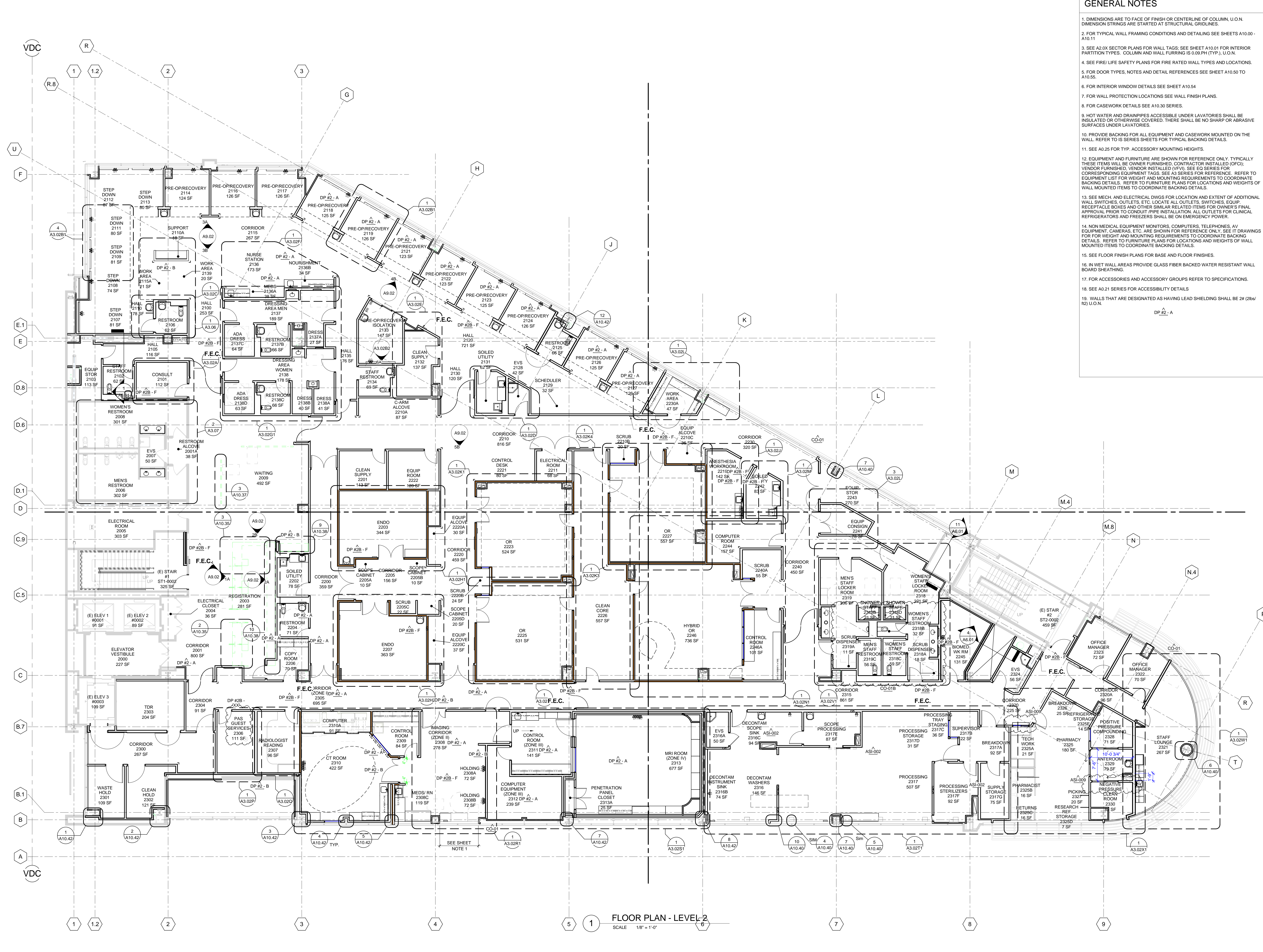

- ### GENERAL NOTES
- DIMENSIONS ARE TO FACE OF FINISH OR CENTERLINE OF COLUMN, U.O.N. DIMENSION STRINGS ARE STARTED AT STRUCTURAL GRIDLINES.
 - FOR TYPICAL WALL FRAMING CONDITIONS AND DETAILING SEE SHEETS A10.00 - A10.11
 - SEE A2.0X SECTOR PLANS FOR WALL TAGS; SEE SHEET A10.01 FOR INTERIOR PARTITION TYPES. COLUMN AND WALL FURRING IS 0.09 PH (TYP.), U.O.N.
 - SEE FIRE/LIFE SAFETY PLANS FOR FIRE RATED WALL TYPES AND LOCATIONS.
 - FOR DOOR TYPES, NOTES AND DETAIL REFERENCES SEE SHEET A10.50 TO A10.55.
 - FOR INTERIOR WINDOW DETAILS SEE SHEET A10.54
 - FOR WALL PROTECTION LOCATIONS SEE WALL FINISH PLANS.
 - FOR CASEWORK DETAILS SEE A10.30 SERIES.
 - HOT WATER AND DRAINPIPPES ACCESSIBLE UNDER LAVATORIES SHALL BE INSULATED OR OTHERWISE COVERED. THERE SHALL BE NO SHARP OR ABRASIVE SURFACES UNDER LAVATORIES.
 - PROVIDE BACKING FOR ALL EQUIPMENT AND CASEWORK MOUNTED ON THE WALL. REFER TO IS SERIES SHEETS FOR TYPICAL BACKING DETAILS.
 - SEE A0.25 FOR TYP. ACCESSORY MOUNTING HEIGHTS.
 - EQUIPMENT AND FURNITURE ARE SHOWN FOR REFERENCE ONLY. TYPICALLY THESE ITEMS WILL BE OWNER FURNISHED, CONTRACTOR INSTALLED (OFCI); VENDOR FURNISHED, VENDOR INSTALLED (VVI). SEE EQ SERIES FOR CORRESPONDING EQUIPMENT TAGS. SEE A3 SERIES FOR REFERENCE. REFER TO EQUIPMENT LIST FOR WEIGHT AND MOUNTING REQUIREMENTS TO COORDINATE BACKING DETAILS. REFER TO FURNITURE PLANS FOR LOCATIONS AND WEIGHTS OF WALL MOUNTED ITEMS TO COORDINATE BACKING DETAILS.
 - SEE MECH. AND ELECTRICAL DWGS FOR LOCATION AND EXTENT OF ADDITIONAL WALL SWITCHES, OUTLETS, ETC. LOCATE ALL OUTLETS, SWITCHES, EQUIP. RECEPTACLE BOXES AND OTHER SIMILAR RELATED ITEMS FOR OWNER'S FINAL APPROVAL PRIOR TO CONDUIT PIPE INSTALLATION. ALL OUTLETS FOR CLINICAL REFRIGERATORS AND FREEZERS SHALL BE ON EMERGENCY POWER.
 - NON MEDICAL EQUIPMENT MONITORS, COMPUTERS, TELEPHONES, AV EQUIPMENT, CAMERAS, ETC. ARE SHOWN FOR REFERENCE ONLY. SEE IT DRAWINGS FOR WEIGHT AND MOUNTING REQUIREMENTS TO COORDINATE BACKING DETAILS. REFER TO FURNITURE PLANS FOR LOCATIONS AND WEIGHTS OF WALL MOUNTED ITEMS TO COORDINATE BACKING DETAILS.
 - SEE FLOOR FINISH PLANS FOR BASE AND FLOOR FINISHES.
 - IN WET WALL AREAS PROVIDE GLASS FIBER BACKED WATER RESISTANT WALL BOARD SHEATHING.
 - FOR ACCESSORIES AND ACCESSORY GROUPS REFER TO SPECIFICATIONS.
 - SEE A0.21 SERIES FOR ACCESSIBILITY DETAILS
 - WALLS THAT ARE DESIGNATED AS HAVING LEAD SHIELDING SHALL BE 2# (2lb/ft²) U.O.N.

SHEET NOTES

- PROVIDE BRACING OF LOW PARTITION AT PERIMETER CURTAIN WALL:
 - A. WHERE SPAN IS LESS THAN 10'-0". USE DETAILS 2B/ AND 6A/10.11.
 - B. WHERE SPAN IS GREATER THAN 10'-0". PROVIDE DOUBLE STUD BRACES PER DETAILS 2B/ AND 6A/10.11.

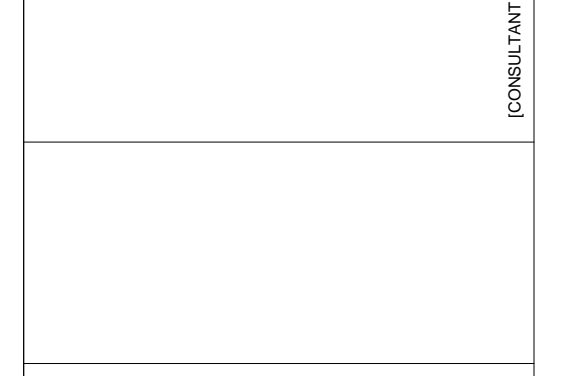

HENSEL PHELPS
Plan. Build. Manage.

K M D ARCHITECTS

ARCHITECTURE PLANNING
222 CALIF ST SAN FRANCISCO, CA 94111
(415) 398-0141 FAX (415) 394-7158

NO.	DATE	ISSUED FOR
1	2015/09/27	ISSUED FOR
2	2015/10/23	DESIGN DEVELOPMENT
3	2015/11/04	DP #2 - 50% CD PACKAGE
4	2016/01/04	RESPONSE TO PLAN REVIEW
5	2016/01/29	RESPONSE TO PLAN REVIEW
6	2016/02/26	PHARMACY REVISIONS
7	2016/04/28	GENERAL COORDINATION
8	2016/04/28	RESPONSE TO VDC3 PLAN REVIEW
9	2016/04/28	CO-01B
10	2016/04/28	CO-01B
11	2016/04/28	CO-01B
12	2016/04/28	CO-01B
13	2016/04/28	CO-01B
14	2016/04/28	CO-01B
15	2016/04/28	CO-01B
16	2016/04/28	CO-01B
17	2016/04/28	CO-01B
18	2016/04/28	CO-01B
19	2016/04/28	CO-01B
20	2016/04/28	CO-01B
21	2016/04/28	CO-01B
22	2016/04/28	CO-01B
23	2016/04/28	CO-01B
24	2016/04/28	CO-01B
25	2016/04/28	CO-01B
26	2016/04/28	CO-01B
27	2016/04/28	CO-01B
28	2016/04/28	CO-01B
29	2016/04/28	CO-01B
30	2016/04/28	CO-01B
31	2016/04/28	CO-01B
32	2016/04/28	CO-01B
33	2016/04/28	CO-01B
34	2016/04/28	CO-01B
35	2016/04/28	CO-01B
36	2016/04/28	CO-01B
37	2016/04/28	CO-01B
38	2016/04/28	CO-01B
39	2016/04/28	CO-01B
40	2016/04/28	CO-01B
41	2016/04/28	CO-01B
42	2016/04/28	CO-01B
43	2016/04/28	CO-01B
44	2016/04/28	CO-01B
45	2016/04/28	CO-01B
46	2016/04/28	CO-01B
47	2016/04/28	CO-01B
48	2016/04/28	CO-01B
49	2016/04/28	CO-01B
50	2016/04/28	CO-01B
51	2016/04/28	CO-01B
52	2016/04/28	CO-01B
53	2016/04/28	CO-01B
54	2016/04/28	CO-01B
55	2016/04/28	CO-01B
56	2016/04/28	CO-01B
57	2016/04/28	CO-01B
58	2016/04/28	CO-01B
59	2016/04/28	CO-01B
60	2016/04/28	CO-01B
61	2016/04/28	CO-01B
62	2016/04/28	CO-01B
63	2016/04/28	CO-01B
64	2016/04/28	CO-01B
65	2016/04/28	CO-01B
66	2016/04/28	CO-01B
67	2016/04/28	CO-01B
68	2016/04/28	CO-01B
69	2016/04/28	CO-01B
70	2016/04/28	CO-01B
71	2016/04/28	CO-01B
72	2016/04/28	CO-01B
73	2016/04/28	CO-01B
74	2016/04/28	CO-01B
75	2016/04/28	CO-01B
76	2016/04/28	CO-01B
77	2016/04/28	CO-01B
78	2016/04/28	CO-01B
79	2016/04/28	CO-01B
80	2016/04/28	CO-01B
81	2016/04/28	CO-01B
82	2016/04/28	CO-01B
83	2016/04/28	CO-01B
84	2016/04/28	CO-01B
85	2016/04/28	CO-01B
86	2016/04/28	CO-01B
87	2016/04/28	CO-01B
88	2016/04/28	CO-01B
89	2016/04/28	CO-01B
90	2016/04/28	CO-01B
91	2016/04/28	CO-01B
92	2016/04/28	CO-01B
93	2016/04/28	CO-01B
94	2016/04/28	CO-01B
95	2016/04/28	CO-01B
96	2016/04/28	CO-01B
97	2016/04/28	CO-01B
98	2016/04/28	CO-01B
99	2016/04/28	CO-01B
100	2016/04/28	CO-01B

CERTIFIED BY
EMERYVILLE HEALTH CENTER
5800 HOLLIS STREET
EMERYVILLE, CA 94608

PLANCHECK#
106-201

DATE
01/04/16

FLOOR PLAN - LEVEL 2

A2.02

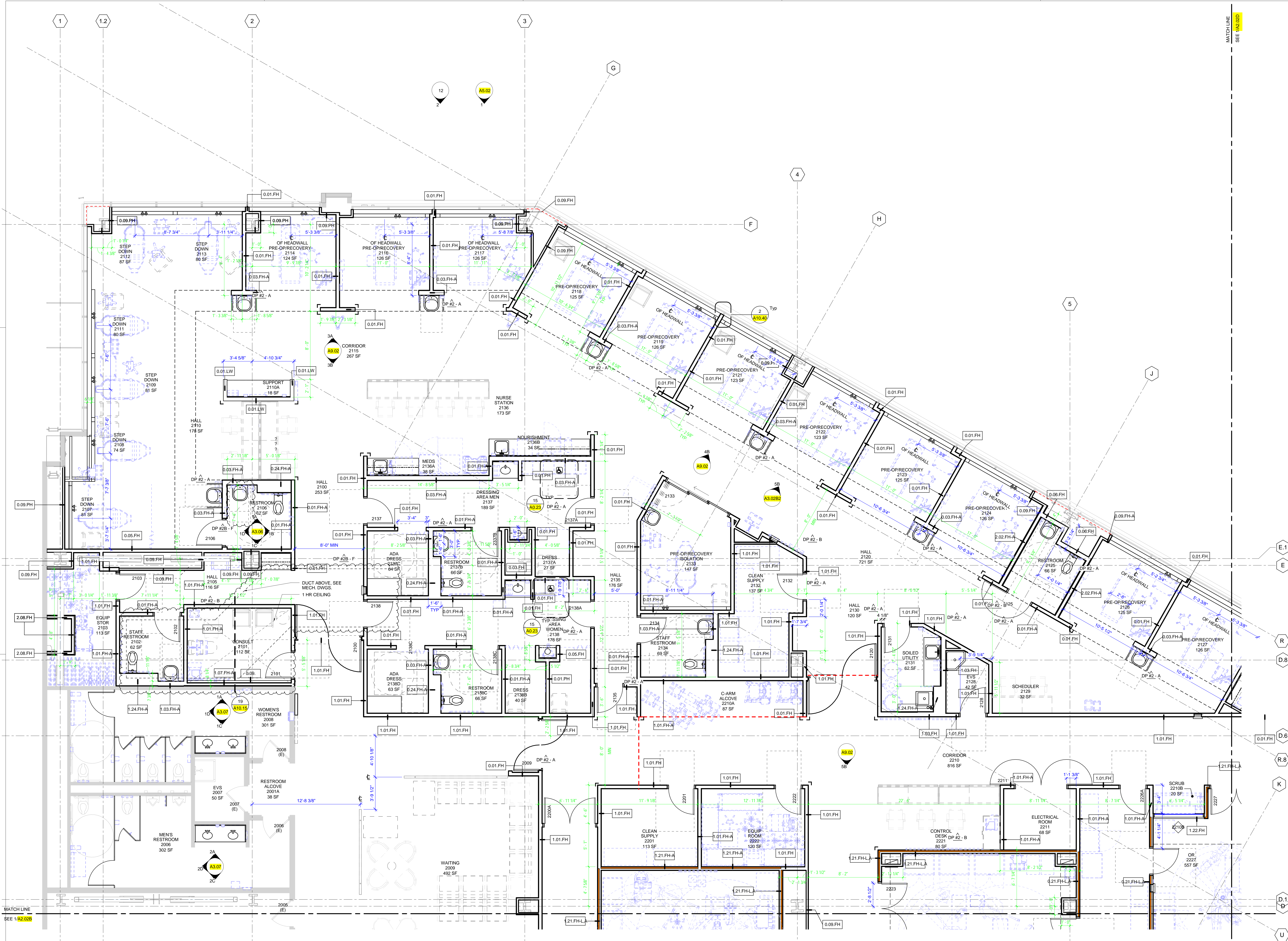

KEYNOTES AND LEGEND

- 1 APPLY FRIT TO INTERIOR OF (E) GLAZING
- 2 SHADE SHADOW BOX SCREEN ON FRAME SEE DETAILS @ A10.11

KEY PLAN

HENSEL PHELPS
Plan, Build, Manage

K M D ARCHITECTS

ARCHITECTS PLANNING
122 WALL ST. SAN FRANCISCO, CA 94111
(415) 398-5151 FAX (415) 394-7158

NO.	DATE	ISSUED FOR
20150129		RESPONSE TO PLAN REVIEW
20150130		GENERAL COORDINATION
20150104		GENERAL COORDINATION
20151124		DP #2 - 100% CD PACKAGE
20151023		DP #2 - 50% CD PACKAGE
20150918		DESIGN DEVELOPMENT

EMERYVILLE HEALTH CENTER
5800 HOLLIS STREET
EMERYVILLE, CA 94608

PLAN CHECK #
106-201

DATE
01/04/16

ENLARGED FLOOR PLAN - LEVEL 2 SECTOR A

A2.02A

1 ENLARGED FLOOR PLAN - LVL 2 - SECTOR A
SCALE 1/4" = 1'-0"

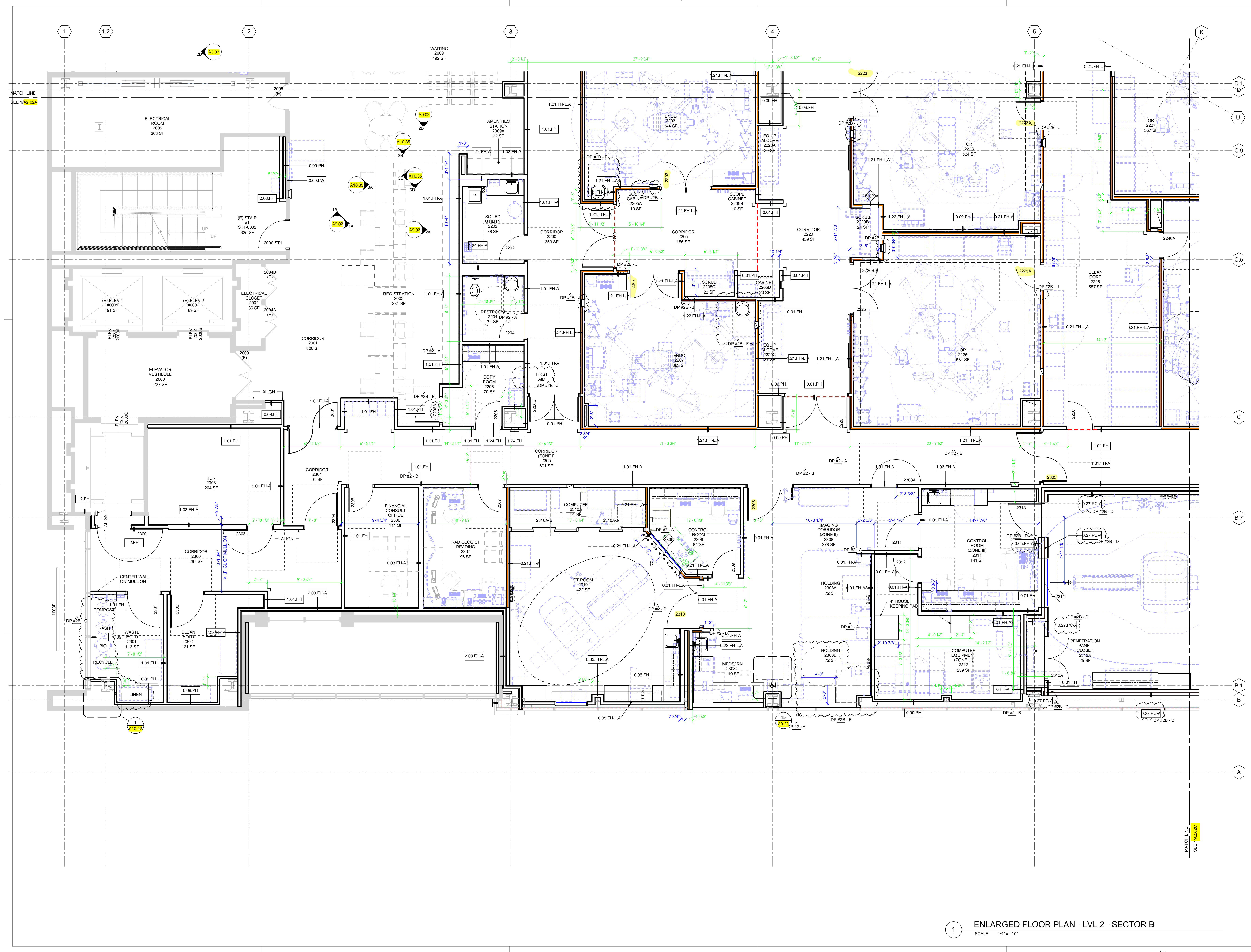

KEYNOTES AND LEGEND

- 1 APPLY FRIT TO INTERIOR OF (E) GLAZING
- SHADE SHADOW BOX SCREEN ON FRAME SEE DETAILS @ A10.11

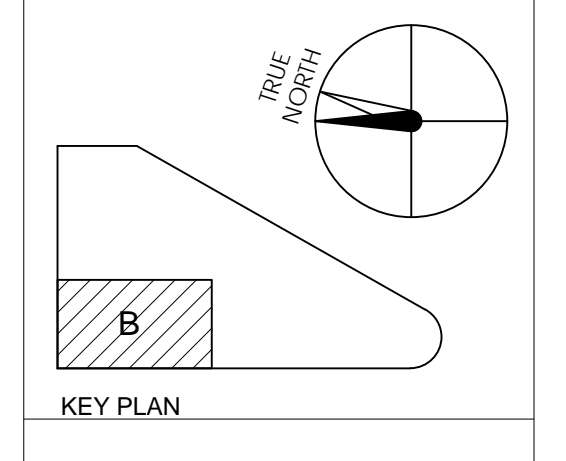

HENSEL PHELPS
Plan, Build, Manage.

K M D ARCHITECTS
ARCHITECTS

122 WALL ST. SAN FRANCISCO, CA 94111
(415) 398-0141 FAX (415) 394-7158

NO.	DATE	ISSUED FOR
2016/01/29	2016/01/29	RESPONSE TO PLAN REVIEW
2016/01/29	2016/01/29	RESPONSE TO FIRE REVIEW
2016/01/29	2016/01/29	WASTE MANAGEMENT
2016/01/29	2016/01/29	GENERAL COORDINATION
2016/01/04	2016/01/04	RESPONSE TO PLAN REVIEW
2015/11/24	2015/11/24	DP #2 - 100% CD PACKAGE
2015/10/23	2015/10/23	DP #2 - 50% CD PACKAGE
2015/09/18	2015/09/18	DESIGN DEVELOPMENT
2015/09/27	2015/09/27	BP #3 - ADDENDUM A

NO.	DATE	ISSUED FOR
2016/01/29	2016/01/29	RESPONSE TO PLAN REVIEW
2016/01/29	2016/01/29	RESPONSE TO FIRE REVIEW
2016/01/29	2016/01/29	WASTE MANAGEMENT
2016/01/29	2016/01/29	GENERAL COORDINATION
2016/01/04	2016/01/04	RESPONSE TO PLAN REVIEW
2015/11/24	2015/11/24	DP #2 - 100% CD PACKAGE
2015/10/23	2015/10/23	DP #2 - 50% CD PACKAGE
2015/09/18	2015/09/18	DESIGN DEVELOPMENT
2015/09/27	2015/09/27	BP #3 - ADDENDUM A

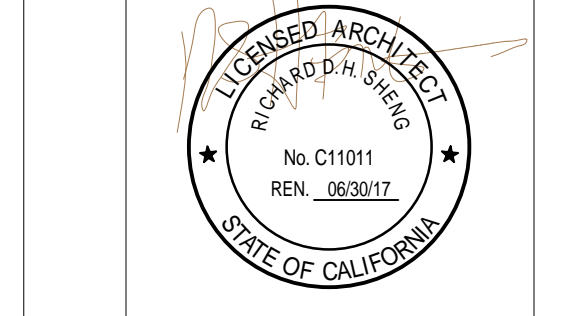

CERTIFIED BY
EMERYVILLE HEALTH CENTER
5800 HOLLIS STREET
EMERYVILLE, CA 94608

PLANCHECK#
PROJECT NO.
106-201
DATE
01/04/16
ENLARGED FLOOR PLAN - LEVEL 2 SECTOR B

1 ENLARGED FLOOR PLAN - LVL 2 - SECTOR B
SCALE 1/4" = 1'-0"

A2.02B

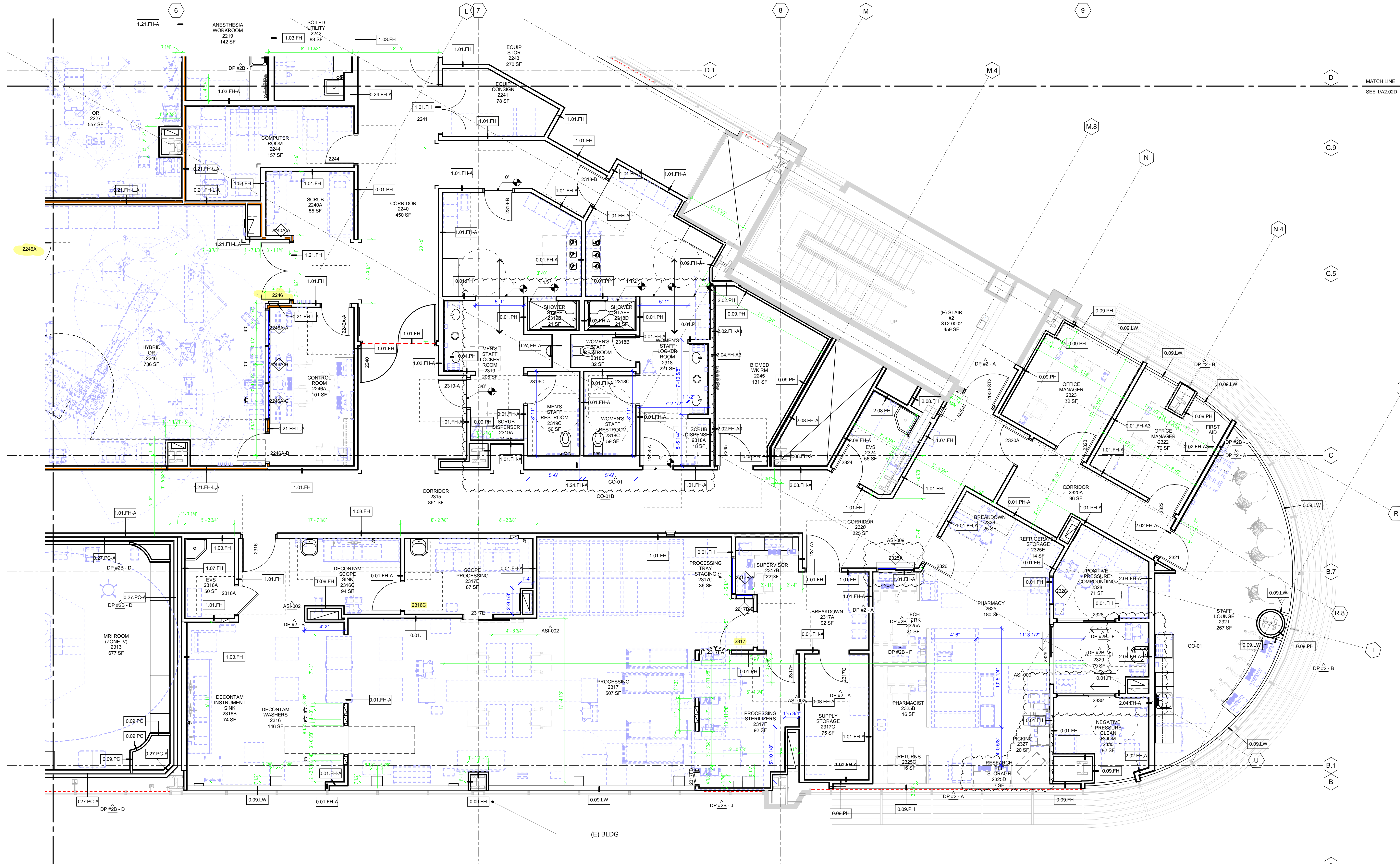

KEYNOTES AND LEGEND

- 1 APPLY FRIT TO INTERIOR OF (E) GLAZING
- SHADE SHADOW BOX SCREEN ON FRAME. SEE DETAILS 9/A10.11

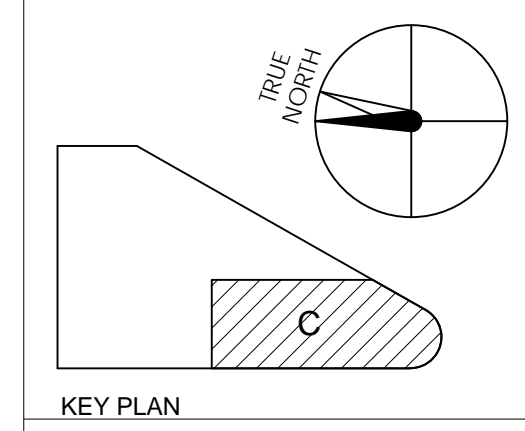

KEY PLAN

HENSEL PHELPS
 Plan, Build, Manage
 K M D ARCHITECTS
 ARCHITECTS PLANNING
 122 SULLY DR SAN FRANCISCO, CA 94111
 (415) 398-5151 FAX (415) 394-7158

NO.	DATE	ISSUED FOR
20160426	20160426	RESPONSE TO VAC3 PLAN REVIEW
20160426	20160426	PHARMACY REFINEMENTS
20160426	20160426	CHANGE ARCHITECT
20160426	20160426	SCHEMATIC DESIGN
20160729	20160729	RESPONSE TO PLAN REVIEW
20160729	20160729	MRI COORDINATION
20160729	20160729	GENERAL COORDINATION
20160729	20160729	GENERAL COORDINATION
20161124	20161124	DP #2 - 100% CD PACKAGE
20161023	20161023	DP #2 - 50% CD PACKAGE
20160918	20160918	DESIGN DEVELOPMENT

NO.	DATE	ISSUED FOR
20160426	20160426	RESPONSE TO VAC3 PLAN REVIEW
20160426	20160426	PHARMACY REFINEMENTS
20160426	20160426	CHANGE ARCHITECT
20160426	20160426	SCHEMATIC DESIGN
20160729	20160729	RESPONSE TO PLAN REVIEW
20160729	20160729	MRI COORDINATION
20160729	20160729	GENERAL COORDINATION
20160729	20160729	GENERAL COORDINATION
20161124	20161124	DP #2 - 100% CD PACKAGE
20161023	20161023	DP #2 - 50% CD PACKAGE
20160918	20160918	DESIGN DEVELOPMENT

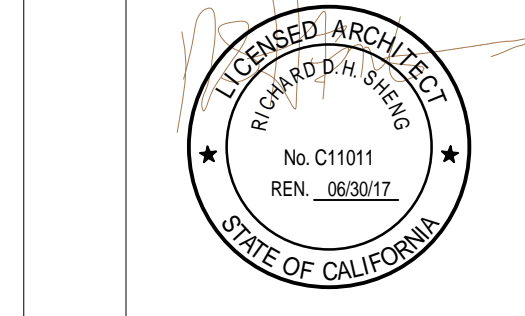

CERTIFIED BY
EMERYVILLE HEALTH CENTER
 5800 HOLLIS STREET
 EMERYVILLE, CA 94608

PLANCHECK#
 PROJECT NO.
 106-201
 DATE
 01/04/16
 ENLARGED FLOOR PLAN -
 LEVEL 2 SECTOR C

1 ENLARGED FLOOR PLAN - LVL 2 - SECTOR C
 SCALE 1/4" = 1'-0"

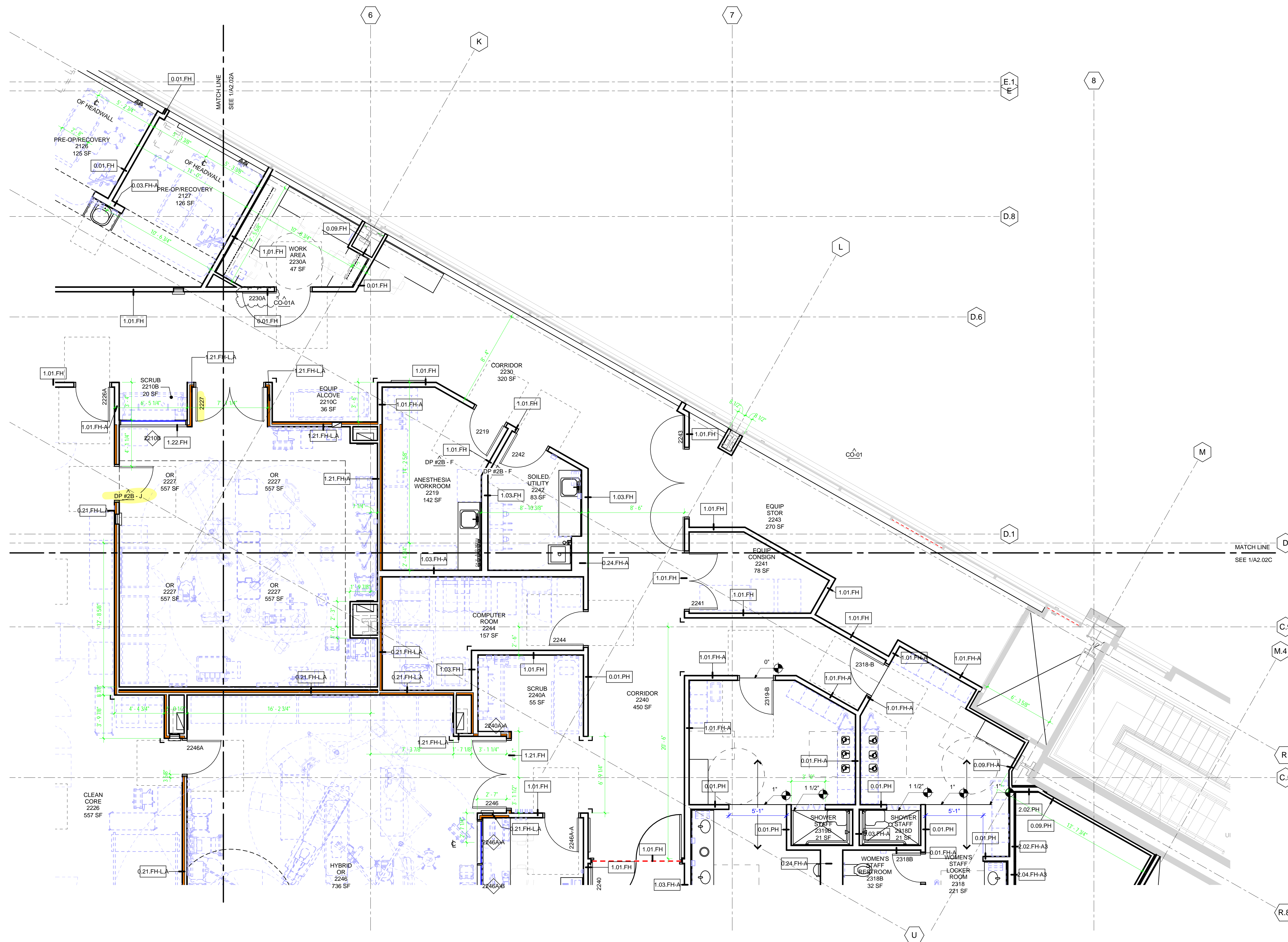

KEYNOTES AND LEGEND

- ① APPLY FRIT TO INTERIOR OF (E) GLAZING
- SHADE SHADOW BOX SCREEN ON FRAME. SEE DETAILS 9/A10.11

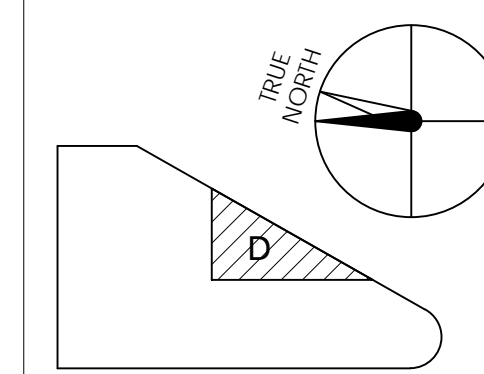

KEY PLAN



K M D ARCHITECTS
 ARCHITECTS PLANNING
 222 WALKER ST. SAN FRANCISCO, CA 94111
 (415) 398-0191 FAX (415) 394-7158

NO.	DATE	ISSUED FOR
20150918	2015/09/18	DESIGN DEVELOPMENT
20151023	2015/10/23	DP #2 - 50% CD PACKAGE
20151124	2015/11/24	DP #2 - 100% CD PACKAGE
20160120	2016/01/20	GENERAL COORDINATION
20160220	2016/02/20	DESIGN REVIEW
20160426	2016/04/26	RESPONSE TO FIRE MARSHAL REVIEW
20160404	2016/04/04	CHANGE ORDER #01
20160404	2016/04/04	DESIGN REVIEW

NO.	DATE	ISSUED FOR
20160426	2016/04/26	RESPONSE TO FIRE MARSHAL REVIEW
20160404	2016/04/04	CHANGE ORDER #01
20160404	2016/04/04	DESIGN REVIEW
20160120	2016/01/20	GENERAL COORDINATION
20151124	2015/11/24	DP #2 - 100% CD PACKAGE
20151023	2015/10/23	DP #2 - 50% CD PACKAGE
20150918	2015/09/18	DESIGN DEVELOPMENT

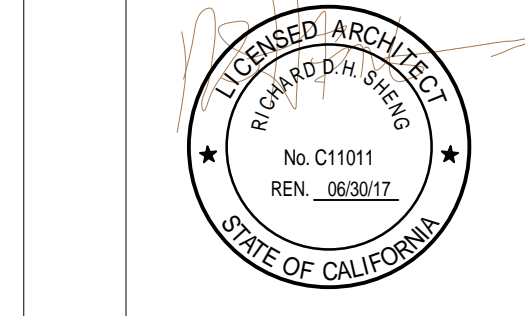

CERTIFIED BY
EMERYVILLE HEALTH CENTER
 5800 HOLLIS STREET
 EMERYVILLE, CA 94608

PLAN CHECK #
 PROJECT NO.
 106-201
 DATE
 01/04/16
 ENLARGED FLOOR PLAN - LEVEL 2 SECTOR D

① ENLARGED FLOOR PLAN - LVL 2 - SECTOR D
 SCALE 1/4" = 1'-0"

A2.02D



GENERAL NOTES

- DIMENSIONS ARE TO FACE OF FINISH OR CENTERLINE OF COLUMN, U.O.N. DIMENSION STRINGS ARE STARTED AT STRUCTURAL GRIDLINES.
- FOR TYPICAL WALL FRAMING CONDITIONS AND DETAILING SEE SHEETS **A10.00** TO **A10.11**
- SEE **A2.0X** SECTOR PLANS FOR WALL TAGS; SEE SHEET **A10.01** FOR INTERIOR PARTITION TYPES. COLUMN AND WALL FURRING IS 0.09 PH (TYP.), U.O.N.
- SEE FIRE/LIFE SAFETY PLANS FOR FIRE RATED WALL TYPES AND LOCATIONS.
- FOR DOOR TYPES, NOTES AND DETAIL REFERENCES SEE SHEET **A10.50** TO **A10.55**
- FOR INTERIOR WINDOW DETAILS SEE SHEET **A10.54**
- FOR WALL PROTECTION LOCATIONS SEE WALL FINISH PLANS.
- FOR CASEWORK DETAILS SEE **A10.30** SERIES.
- HOT WATER AND DRAINPIPPES ACCESSIBLE UNDER LAVATORIES SHALL BE INSULATED OR OTHERWISE COVERED. THERE SHALL BE NO SHARP OR ABRASIVE SURFACES UNDER LAVATORIES.
- PROVIDE BACKING FOR ALL EQUIPMENT AND CASEWORK MOUNTED ON THE WALL. REFER TO IS SERIES SHEETS FOR TYPICAL BACKING DETAILS.
- SEE **A0.25** FOR TYP. ACCESSORY MOUNTING HEIGHTS.
- EQUIPMENT AND FURNITURE ARE SHOWN FOR REFERENCE ONLY. TYPICALLY THESE ITEMS WILL BE OWNER FURNISHED, CONTRACTOR INSTALLED (OFI); VENDOR FURNISHED, VENDOR INSTALLED (VFI); SEE EQ SERIES FOR CORRESPONDING EQUIPMENT TAGS. SEE A3 SERIES FOR REFERENCE. REFER TO EQUIPMENT LIST FOR WEIGHT AND MOUNTING REQUIREMENTS TO COORDINATE BACKING DETAILS. REFER TO FURNITURE PLANS FOR LOCATIONS AND WEIGHTS OF WALL MOUNTED ITEMS TO COORDINATE BACKING DETAILS.
- SEE MECH. AND ELECTRICAL DWGS FOR LOCATION AND EXTENT OF ADDITIONAL WALL SWITCHES, OUTLETS, ETC. LOCATE ALL OUTLETS, SWITCHES, EQUIP. RECEPTACLE BOXES AND OTHER SIMILAR RELATED ITEMS FOR OWNER'S FINAL APPROVAL PRIOR TO CONDUIT PIPE INSTALLATION. ALL OUTLETS FOR CLINICAL REFRIGERATORS AND FREEZERS SHALL BE ON EMERGENCY POWER.
- NON MEDICAL EQUIPMENT MONITORS, COMPUTERS, TELEPHONES, AV EQUIPMENT, CAMERAS, ETC. ARE SHOWN FOR REFERENCE ONLY. SEE IT DRAWINGS FOR WEIGHT AND MOUNTING REQUIREMENTS TO COORDINATE BACKING DETAILS. REFER TO FURNITURE PLANS FOR LOCATIONS AND WEIGHTS OF WALL MOUNTED ITEMS TO COORDINATE BACKING DETAILS.
- SEE FLOOR FINISH PLANS FOR BASE AND FLOOR FINISHES.
- IN WET WALL AREAS PROVIDE GLASS FIBER BACKED WATER RESISTANT WALL BOARD SHEATHING.
- FOR ACCESSORIES AND ACCESSORY GROUPS REFER TO SPECIFICATIONS.
- SEE **A0.21** SERIES FOR ACCESSIBILITY DETAILS
- WALLS THAT ARE DESIGNATED AS HAVING LEAD SHIELDING SHALL BE 2# (2lbs/12) U.O.N.

SHEET NOTES

- PROVIDE BRACING OF LOW PARTITION AT PERIMETER CURTAIN WALL.
- WHERE SPAN IS LESS THAN 10'-6" USE DETAILS 2B AND 2C **A10.11**
- WHERE SPAN IS GREATER THAN 10'-6" PROVIDE DOUBLE STUD BRACES PER DETAILS 2B AND 6 **A10.11**

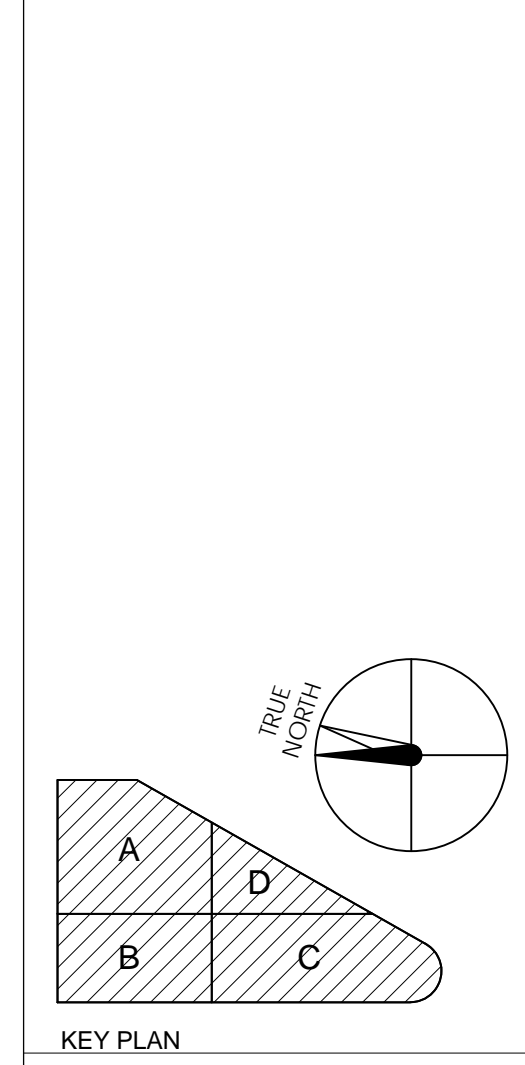

HENSEL PHELPS
Plan. Build. Manage.

K M D ARCHITECTS
ARCHITECTURE PLANNING
222 WALKER ST. SAN FRANCISCO, CA 94111
(415) 398-0141 FAX (415) 394-7158

NO.	DATE	ISSUED FOR
20160729	2016/07/29	RESPONSE TO PLAN REVIEW
20160729	2016/07/29	GENERAL COORDINATION
20160729	2016/07/29	LEVELS 3, 4 & FRAMING - MEP
20160729	2016/07/29	GENERAL COORDINATION
20160729	2016/07/29	GENERAL COORDINATION
20160729	2016/07/29	DP #2 - 100% CD PACKAGE
20160729	2016/07/29	DP #2 - 50% ADDENDUM A
20160729	2016/07/29	ISSUED FOR

CERTIFIED BY
EMERYVILLE HEALTH CENTER
5800 HOLLIS STREET
EMERYVILLE, CA 94608

PLANCHECK#
PROJECT NO.
106-201
DATE
01/04/16
FLOOR PLAN - LEVEL 3

A2.03

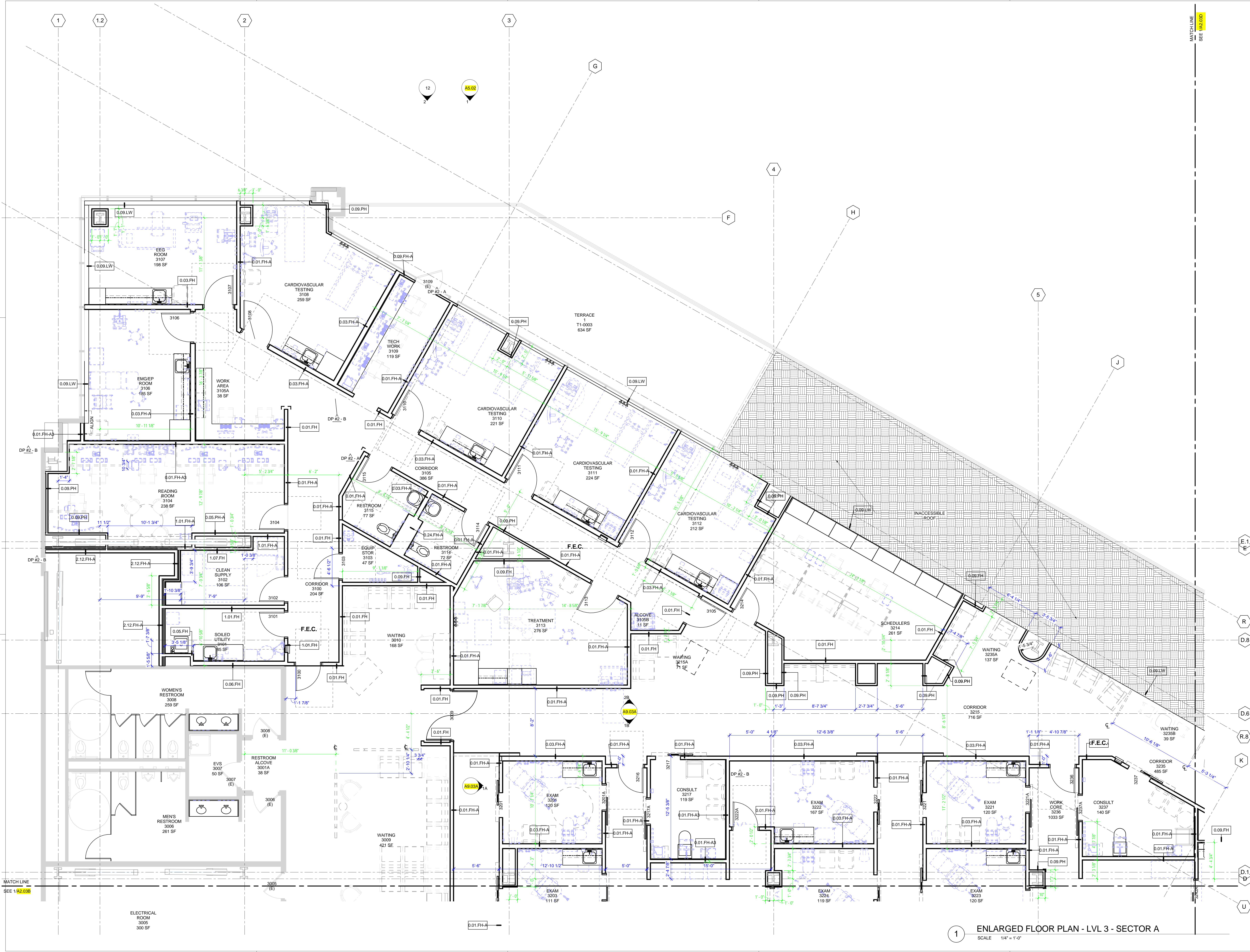

KEYNOTES AND LEGEND

- 1 APPLY FRIT TO INTERIOR OF (E) GLAZING
- SHADE SHADOW BOX SCREEN ON FRAME SEE DETAILS @A10.11

KEY PLAN

HENSEL PHELPS
Plan, Build, Manage.
K M D ARCHITECTS
ARCHITECTURE PLANNING
222 WALKER ST. SAN FRANCISCO, CA 94111
(415) 398-0141 FAX (415) 394-7158

NO.	ISSUED FOR	DATE
DP #2 - G	LEVELS 3 & 4 FRAMING - MEP	2016/01/26
DP #2 - A	LEVELS 3 & 4 FRAMING - MECHANICAL	2016/01/26
DP #2 - B	GENERAL COORDINATION	2016/01/24
DP #2 - C	DP #2 - 100% CD PACKAGE	2015/11/24
DP #2 - D	DP #2 - 50% CD PACKAGE	2015/10/23
DP #2 - E	DESIGN DEVELOPMENT	2015/09/18

EMERYVILLE HEALTH CENTER
5800 HOLLIS STREET
EMERYVILLE, CA 94608

PLAN CHECK # 106-201
DATE 01/04/16
ENLARGED FLOOR PLAN - LEVEL 3 SECTOR A

A2.03A

SCALE 1/4" = 1'-0"

1 ENLARGED FLOOR PLAN - LVL 3 - SECTOR A

PLANT DATE: 1/31/2016 1:19:32 PM

COPYRIGHT © 2016 BY KMD ARCHITECTS. ALL RIGHTS RESERVED.

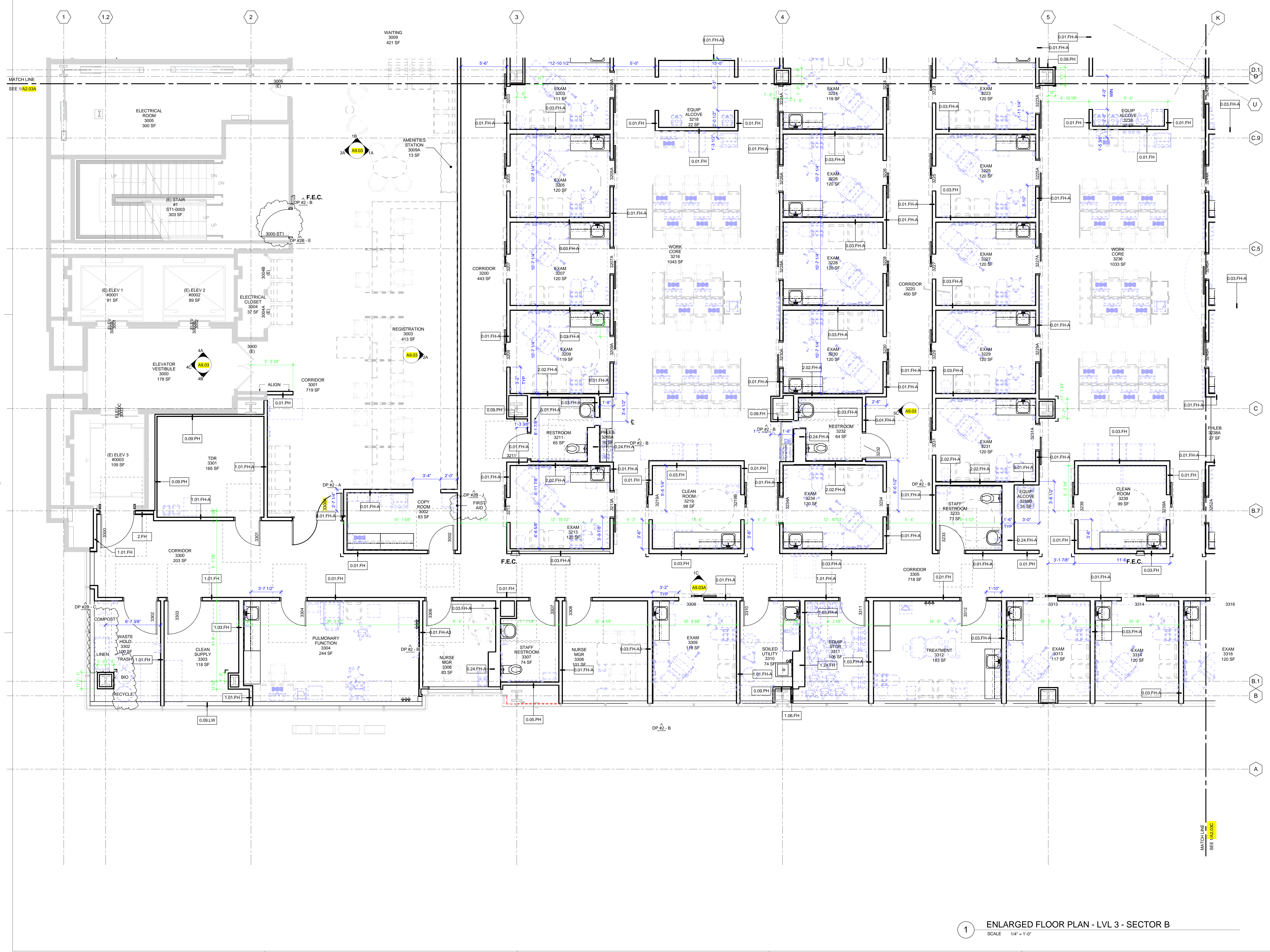

KEYNOTES AND LEGEND

- 1 APPLY FRIT TO INTERIOR OF (E) GLAZING
- SHADE SHADOW BOX SCREEN ON FRAME SEE DETAILS @A10.11

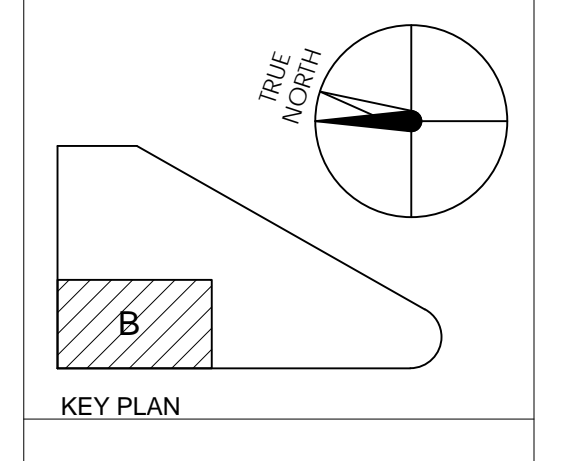

HENSEL PHELPS
Plan, Build, Manage.

K M D
K M D ARCHITECTS

ARCHITECTS PLANNING
122 WALL ST. SAN FRANCISCO, CA 94111
(415) 398-5151 FAX (415) 394-7158

NO.	DATE	ISSUED FOR
20160129	20160129	RESPONSE TO FIRE REVIEW
20160129	20160129	WASTE MANAGEMENT
20160129	20160129	GENERAL COORDINATION
20160129	20160129	LEVELS 3, 4 & 4 FRAMING - MEP
20160129	20160129	LEVELS 3, 4 & 4 FRAMING - MECHANICAL
20160129	20160129	LEVELS 3, 4 & 4 FRAMING - PLUMBING
20160129	20160129	LEVELS 3, 4 & 4 FRAMING - ELECTRICAL
20160129	20160129	GENERAL COORDINATION
20160129	20160129	DP #2 - 100% CD PACKAGE
20160129	20160129	DP #2 - 50% CD PACKAGE
20160129	20160129	DESIGN DEVELOPMENT

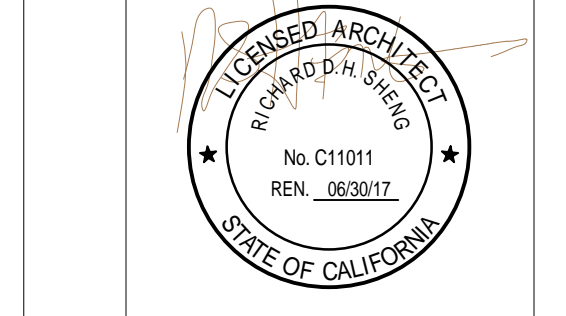

CERTIFIED BY
EMERYVILLE HEALTH CENTER
5800 HOLLIS STREET
EMERYVILLE, CA 94608

PLAN CHECK#
PROJECT NO.
106-201
DATE
01/04/16
ENLARGED FLOOR PLAN - LEVEL 3 SECTOR B

1 ENLARGED FLOOR PLAN - LVL 3 - SECTOR B
SCALE 1/4" = 1'-0"

A2.03B



KEYNOTES AND LEGEND

- 1 APPLY FRIT TO INTERIOR OF (E) GLAZING
- SHADE SHADOW BOX SCREEN ON FRAME SEE DETAILS @A10.11

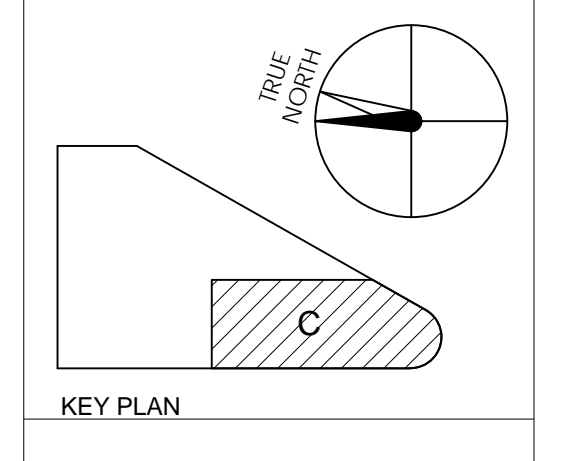

KEY PLAN

HENSEL PHELPS
Plan, Build, Manage.

K M D ARCHITECTS

ARCHITECTS PLANNING
122 WALL ST. SAN FRANCISCO, CA 94111
(415) 398-0141 FAX (415) 394-7158

NO.	DATE	ISSUED FOR
1	2016/07/29	RESPONSE TO FIRE REVIEW
2	2016/07/29	GENERAL COORDINATION
3	2016/07/29	LEVELS 3, 4 FRAMING - MEP
4	2016/07/29	LEVELS 3, 4 FRAMING - MECH
5	2016/07/29	LEVELS 3, 4 FRAMING - STRUCT
6	2016/07/29	GENERAL COORDINATION
7	2016/07/29	GENERAL COORDINATION
8	2016/07/29	DP #2 - 100% CD PACKAGE
9	2016/07/29	DP #2 - 50% CD PACKAGE
10	2016/07/29	DESIGN DEVELOPMENT

NO.	DATE	ISSUED FOR
11	2016/07/29	DESIGN DEVELOPMENT
12	2016/07/29	DESIGN DEVELOPMENT
13	2016/07/29	DESIGN DEVELOPMENT
14	2016/07/29	DESIGN DEVELOPMENT
15	2016/07/29	DESIGN DEVELOPMENT
16	2016/07/29	DESIGN DEVELOPMENT
17	2016/07/29	DESIGN DEVELOPMENT
18	2016/07/29	DESIGN DEVELOPMENT
19	2016/07/29	DESIGN DEVELOPMENT
20	2016/07/29	DESIGN DEVELOPMENT

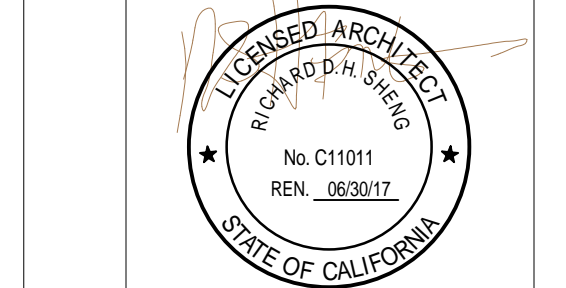

CERTIFIED BY
EMERYVILLE HEALTH CENTER
5800 HOLLIS STREET
EMERYVILLE, CA 94608

PLAN CHECK #
PROJECT NO.
106-201
DATE
01/04/16

ENLARGED FLOOR PLAN -
LEVEL 3 SECTOR C

1 ENLARGED FLOOR PLAN - LVL 3 - SECTOR C
SCALE 1/4" = 1'-0"

A2.03C

KEYNOTES AND LEGEND

- ① APPLY FRIT TO INTERIOR OF (E) GLAZING
- SHADE SHADOW BOX SCREEN ON FRAME SEE DETAILS @A10.11

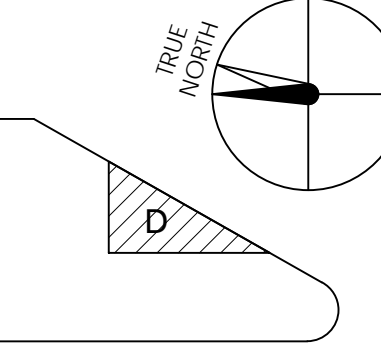

KEY PLAN

CONSULTANT/ARCHITECT/ENGINEER



HENSEL PHELPS
Plan. Build. Manage.
K M D ARCHITECTS

ARCHITECTS PLANNING
222 WALKER ST. SAN FRANCISCO, CA 94111
(415) 398-0141 FAX (415) 394-7158

NO. DATE

DP #2 - A	2015/10/23	DESIGN DEVELOPMENT
DP #2 - B	2015/11/24	DP #2 - 100% CD PACKAGE
DP #2 - C	2016/01/26	LEVELS 3, 4 & 5 FRAMING - MEP
DP #2 - D	2016/01/26	LEVELS 3, 4 & 5 FRAMING - MECHANICAL
DP #2 - E	2016/01/26	LEVELS 3, 4 & 5 FRAMING - ELECTRICAL
DP #2 - F	2016/01/26	GENERAL COORDINATION
DP #2 - G	2016/01/26	LEVELS 3, 4 & 5 FRAMING - GENERAL

ISSUED FOR

DATE

NO.

DATE

NO.

DATE

NO.

DATE

NO.

DATE

NO.

DATE

NO.

DATE

NO.

DATE

NO.

DATE

NO.

DATE

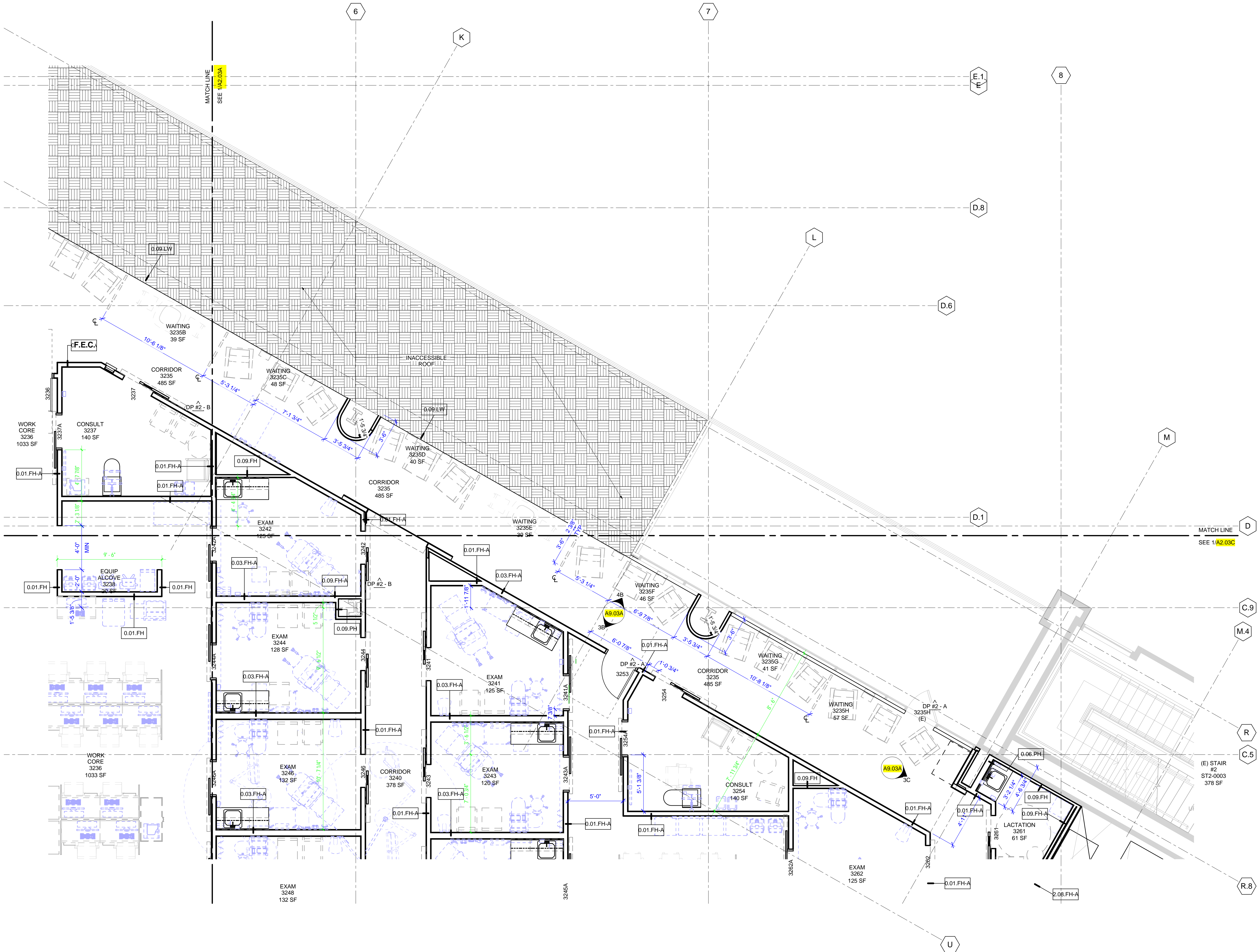

① ENLARGED FLOOR PLAN - LVL 3 - SECTOR D
SCALE 1/4" = 1'-0"

A2.03D



- ### GENERAL NOTES
- DIMENSIONS ARE TO FACE OF FINISH OR CENTERLINE OF COLUMN, U.O.N. DIMENSION STRINGS ARE STARTED AT STRUCTURAL GRIDLINES.
 - FOR TYPICAL WALL FRAMING CONDITIONS AND DETAILING SEE SHEETS A10.00 - A10.11
 - SEE A2.0X SECTOR PLANS FOR WALL TAGS; SEE SHEET A10.01 FOR INTERIOR PARTITION TYPES. COLUMN AND WALL FURRING IS 0.09 PH (TYP.), U.O.N.
 - SEE FIRE/LIFE SAFETY PLANS FOR FIRE RATED WALL TYPES AND LOCATIONS.
 - FOR DOOR TYPES, NOTES AND DETAIL REFERENCES SEE SHEET A10.50 TO A10.55
 - FOR INTERIOR WINDOW DETAILS SEE SHEET A10.54
 - FOR WALL PROTECTION LOCATIONS SEE WALL FINISH PLANS.
 - FOR CASEWORK DETAILS SEE A10.30 SERIES.
 - HOT WATER AND DRAINPIPES ACCESSIBLE UNDER LAVATORIES SHALL BE INSULATED OR OTHERWISE COVERED. THERE SHALL BE NO SHARP OR ABRASIVE SURFACES UNDER LAVATORIES.
 - PROVIDE BACKING FOR ALL EQUIPMENT AND CASEWORK MOUNTED ON THE WALL. REFER TO IS SERIES SHEETS FOR TYPICAL BACKING DETAILS.
 - SEE A0.25 FOR TYP. ACCESSORY MOUNTING HEIGHTS.
 - EQUIPMENT AND FURNITURE ARE SHOWN FOR REFERENCE ONLY. TYPICALLY THESE ITEMS WILL BE OWNER FURNISHED, CONTRACTOR INSTALLED (OFCI); VENDOR FURNISHED, VENDOR INSTALLED (VFI). SEE EQ SERIES FOR CORRESPONDING EQUIPMENT TAGS. SEE A3 SERIES FOR REFERENCE. REFER TO EQUIPMENT LIST FOR WEIGHT AND MOUNTING REQUIREMENTS TO COORDINATE BACKING DETAILS. REFER TO FURNITURE PLANS FOR LOCATIONS AND WEIGHTS OF WALL MOUNTED ITEMS TO COORDINATE BACKING DETAILS.
 - SEE MECH. AND ELECTRICAL DWGS FOR LOCATION AND EXTENT OF ADDITIONAL WALL SWITCHES, OUTLETS, ETC. LOCATE ALL OUTLETS, SWITCHES, EQUIP. RECEPTACLE BOXES AND OTHER SIMILAR RELATED ITEMS FOR OWNER'S FINAL APPROVAL PRIOR TO CONDUIT PIPE INSTALLATION. ALL OUTLETS FOR CLINICAL REFRIGERATORS AND FREEZERS SHALL BE ON EMERGENCY POWER.
 - NON MEDICAL EQUIPMENT MONITORS, COMPUTERS, TELEPHONES, AV EQUIPMENT, CAMERAS, ETC. ARE SHOWN FOR REFERENCE ONLY. SEE IT DRAWINGS FOR WEIGHT AND MOUNTING REQUIREMENTS TO COORDINATE BACKING DETAILS. REFER TO FURNITURE PLANS FOR LOCATIONS AND WEIGHTS OF WALL MOUNTED ITEMS TO COORDINATE BACKING DETAILS.
 - SEE FLOOR FINISH PLANS FOR BASE AND FLOOR FINISHES.
 - IN WET WALL AREAS PROVIDE GLASS FIBER BACKED WATER RESISTANT WALL BOARD SHEATHING.
 - FOR ACCESSORIES AND ACCESSORY GROUPS REFER TO SPECIFICATIONS.
 - SEE A0.21 SERIES FOR ACCESSIBILITY DETAILS
 - WALLS THAT ARE DESIGNATED AS HAVING LEAD SHIELDING SHALL BE 2# (2lb/ft²) U.O.N.

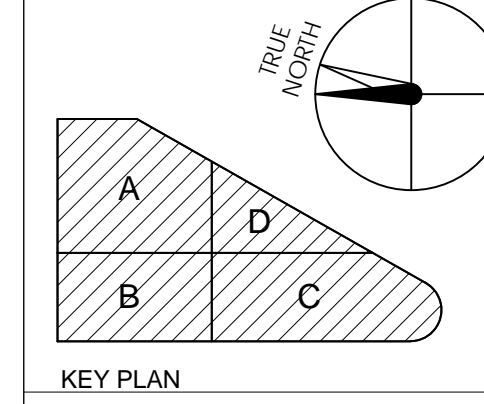

DP #2 - A

HENSEL PHELPS
Plan. Build. Manage.

K M D ARCHITECTS

ARCHITECTS PLANNING
222 WALKER ST. SAN FRANCISCO, CA 94111
(415) 398-0141 FAX (415) 394-1158

NO.	DATE	ISSUED FOR
1	2016/07/29	RESPONSE TO PLAN REVIEW
2	2016/07/29	GENERAL COORDINATION
3	2016/07/29	LEVELS 3, 4 & 5 FRAMING - MEP
4	2016/07/29	LEVELS 3, 4 & 5 FRAMING - MEP
5	2016/07/29	GENERAL COORDINATION
6	2016/07/29	GENERAL COORDINATION
7	2016/07/29	DP #2 - 100% CD PACKAGE
8	2016/07/29	DP #2 - 50% CD PACKAGE
9	2016/07/29	DESIGN DEVELOPMENT
10	2016/07/29	ISSUED FOR

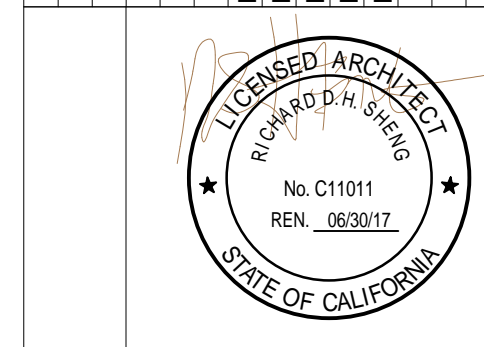

CERTIFIED BY
EMERYVILLE HEALTH CENTER
5800 HOLLIS STREET
EMERYVILLE, CA 94608

PROJECT NO. 106-201
DATE 01/04/16
FLOOR PLAN - LEVEL 4

FLOOR PLAN - LEVEL 4
SCALE 1/8" = 1'-0"

A2.04

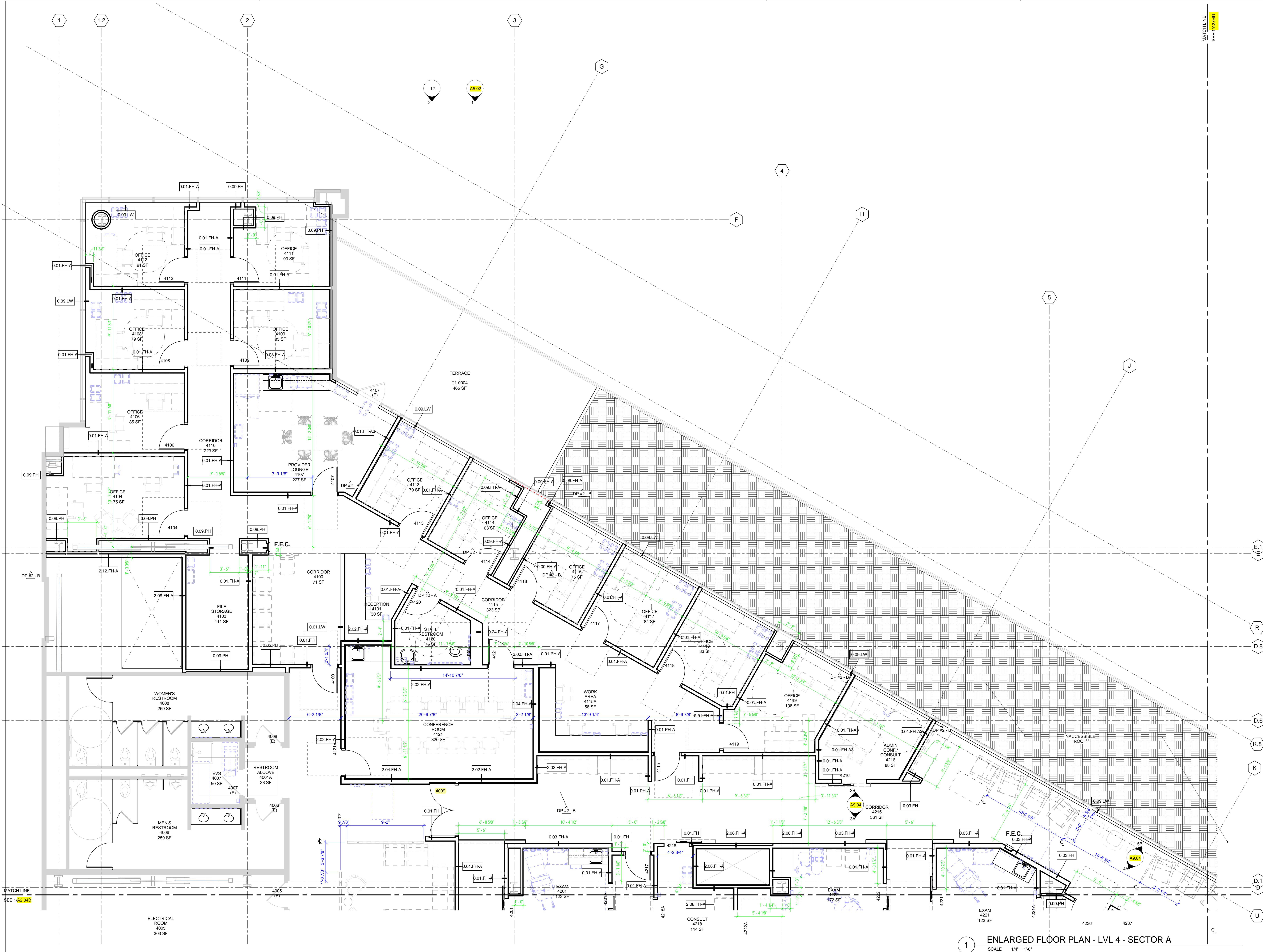

KEYNOTES AND LEGEND

- ① APPLY FRIT TO INTERIOR OF (E) GLAZING
- SHADE SHADOW BOX SCREEN ON FRAME SEE DETAILS @A10.11

KEY PLAN

HENSEL PHELPS
Plan. Build. Manage.

K M D ARCHITECTS

ARCHITECTURE PLANNING
222 WALKER ST. SAN FRANCISCO, CA 94111
(415) 398-0141 FAX (415) 394-7158

NO.	DATE	ISSUED FOR
20150126		LEVELS 3, 4 & 5 FRAMING - MEP
20150126		LEVELS 3, 4 & 5 FRAMING - GENERAL
20150126		GENERAL COORDINATION
20151124		DP #2 - 100% CD PACKAGE
20151023		DP #2 - 50% CD PACKAGE
20150918		DESIGN DEVELOPMENT

EMERYVILLE HEALTH CENTER
5800 HOLLIS STREET
EMERYVILLE, CA 94608

PLAN CHECK#
106-201

DATE
01/04/16

ENLARGED FLOOR PLAN - LEVEL 4 SECTOR A

A2.04A

1 ENLARGED FLOOR PLAN - LVL 4 - SECTOR A
SCALE 1/4" = 1'-0"

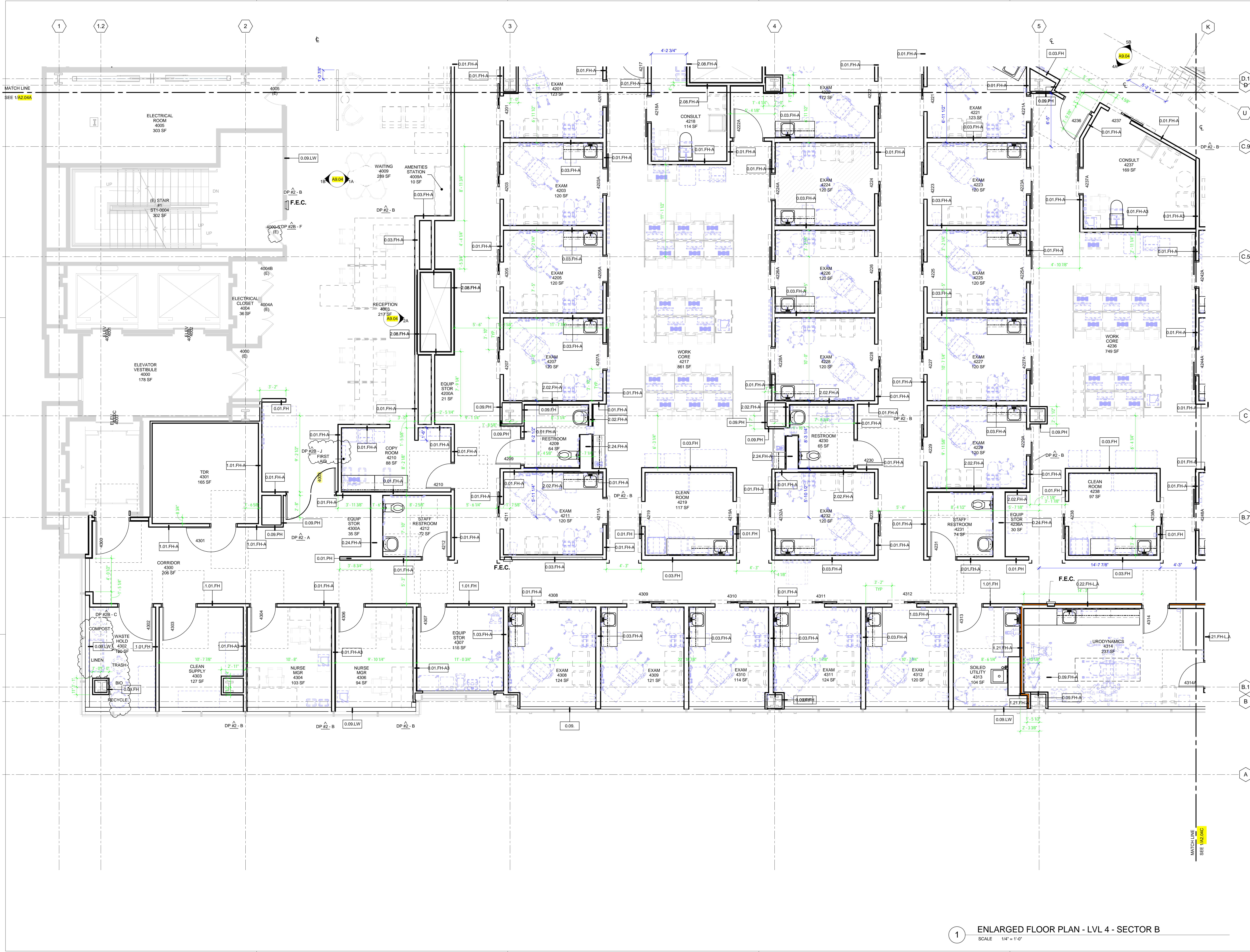

KEYNOTES AND LEGEND

- 1 APPLY FRIT TO INTERIOR OF (E) GLAZING
- SHADE SHADOW BOX SCREEN ON FRAME SEE DETAILS @A10.11

KEY PLAN

HENSEL PHELPS
Plan, Build, Manage.

K M D ARCHITECTS

ARCHITECTS PLANNING
122 WALL ST. SAN FRANCISCO, CA 94111
(415) 398-0141 FAX (415) 394-7158

NO.	DATE	ISSUED FOR
2016/01/29	2016/01/29	RESPONSE TO PLAN REVIEW
2016/01/29	2016/01/29	WASTE MANAGEMENT
2016/01/29	2016/01/29	GENERAL COORDINATION
2016/01/29	2016/01/29	LEVELS 3, 4 & 5 FRAMING - MEP
2016/01/29	2016/01/29	MEP COORDINATION
2016/01/29	2016/01/29	GENERAL COORDINATION
2016/01/29	2016/01/29	MEP COORDINATION
2016/01/29	2016/01/29	DP #2 - 100% CD PACKAGE
2016/01/29	2016/01/29	DP #2 - 50% CD PACKAGE
2016/01/29	2016/01/29	DESIGN DEVELOPMENT

ISSUED FOR

NO.

DATE

DATE OF CALIFORNIA

EMERYVILLE HEALTH CENTER
5800 HOLLIS STREET
EMERYVILLE, CA 94608

PLANCHECK#

PROJECT NO.
106-201

DATE
01/04/16

ENLARGED FLOOR PLAN - LEVEL 4 SECTOR B

A2.04B

1 ENLARGED FLOOR PLAN - LVL 4 - SECTOR B
SCALE 1/4" = 1'-0"



KEYNOTES AND LEGEND

- ① APPLY FRIT TO INTERIOR OF (E) GLAZING
- SHADE SHADOW BOX SCREEN ON FRAME SEE DETAILS @A10.11

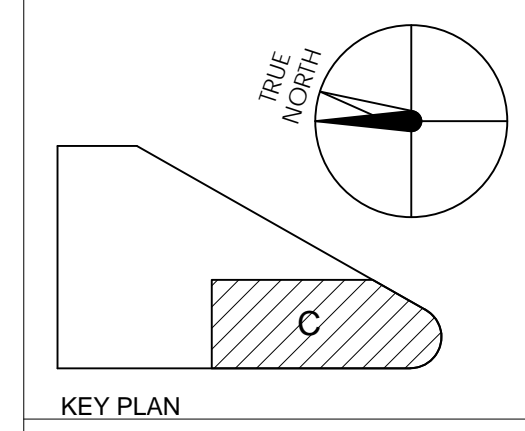

HENSEL PHELPS
Plan, Build, Manage.
K M D ARCHITECTS
ARCHITECTURE PLANNING
122 WALL ST. SAN FRANCISCO, CA 94111
(415) 398-0141 FAX (415) 394-7158

NO.	DATE	ISSUED FOR
2016/01/29	2016/01/29	RESPONSE TO PLAN REVIEW
2016/01/29	2016/01/29	GENERAL COORDINATION
2016/01/29	2016/01/29	RESPONSE TO PLAN REVIEW
2016/01/29	2016/01/29	DP #2 - 100% CD PACKAGE
2016/01/29	2016/01/29	DESIGN DEVELOPMENT

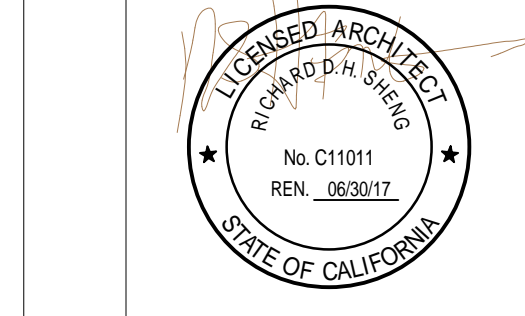

CERTIFIED BY
EMERYVILLE HEALTH CENTER
5800 HOLLIS STREET
EMERYVILLE, CA 94608

PROJECT NO. 106-201
DATE 01/04/16

ENLARGED FLOOR PLAN - LEVEL 4 SECTOR C

A2.04C

① ENLARGED FLOOR PLAN - LVL 4 - SECTOR C
SCALE 1/4" = 1'-0"

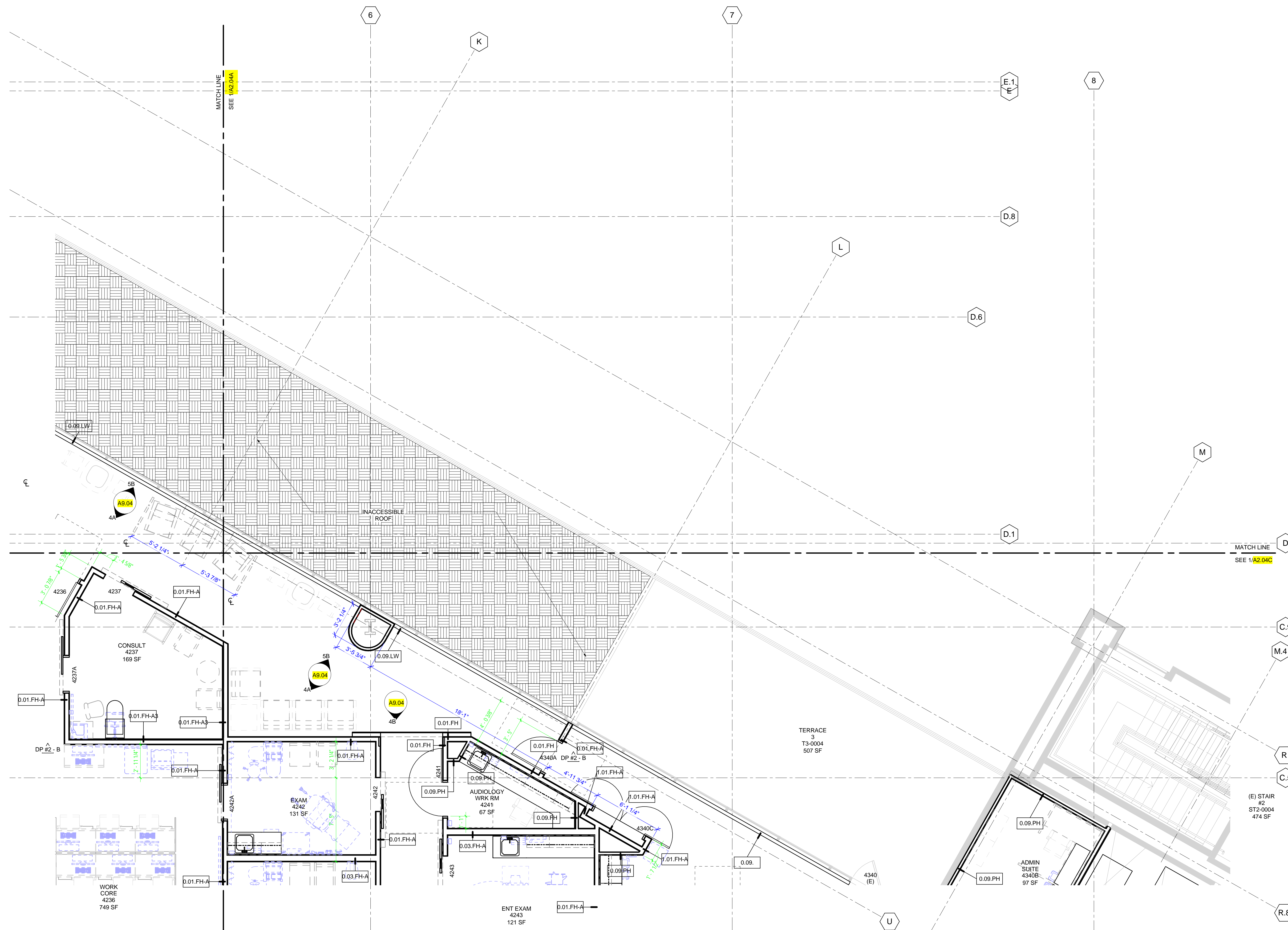

KEYNOTES AND LEGEND

- ① APPLY FRIT TO INTERIOR OF (E) GLAZING
- SHADE SHADOW BOX SCREEN ON FRAME SEE DETAILS @A10.11

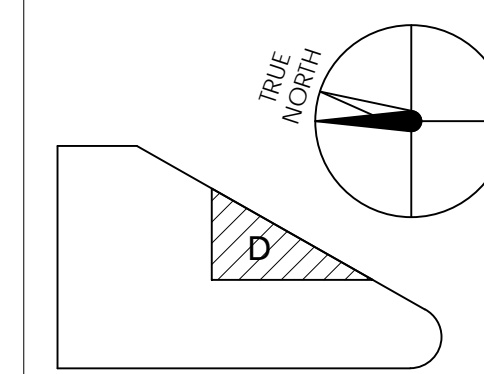

KEY PLAN



K M D ARCHITECTS
 ARCHITECTS PLANNING
 222 WILLOW SAN FRANCISCO, CA 94111
 (415) 398-0191 FAX (415) 394-7158

NO.	DATE	ISSUED FOR
1	2016/01/28	DESIGN DEVELOPMENT
2	2016/01/28	DESIGN DEVELOPMENT
3	2016/01/28	DESIGN DEVELOPMENT
4	2016/01/28	DESIGN DEVELOPMENT
5	2016/01/28	DESIGN DEVELOPMENT
6	2016/01/28	DESIGN DEVELOPMENT
7	2016/01/28	DESIGN DEVELOPMENT
8	2016/01/28	DESIGN DEVELOPMENT
9	2016/01/28	DESIGN DEVELOPMENT
10	2016/01/28	DESIGN DEVELOPMENT
11	2016/01/28	DESIGN DEVELOPMENT
12	2016/01/28	DESIGN DEVELOPMENT
13	2016/01/28	DESIGN DEVELOPMENT
14	2016/01/28	DESIGN DEVELOPMENT
15	2016/01/28	DESIGN DEVELOPMENT
16	2016/01/28	DESIGN DEVELOPMENT
17	2016/01/28	DESIGN DEVELOPMENT
18	2016/01/28	DESIGN DEVELOPMENT
19	2016/01/28	DESIGN DEVELOPMENT
20	2016/01/28	DESIGN DEVELOPMENT
21	2016/01/28	DESIGN DEVELOPMENT
22	2016/01/28	DESIGN DEVELOPMENT
23	2016/01/28	DESIGN DEVELOPMENT
24	2016/01/28	DESIGN DEVELOPMENT
25	2016/01/28	DESIGN DEVELOPMENT
26	2016/01/28	DESIGN DEVELOPMENT
27	2016/01/28	DESIGN DEVELOPMENT
28	2016/01/28	DESIGN DEVELOPMENT
29	2016/01/28	DESIGN DEVELOPMENT
30	2016/01/28	DESIGN DEVELOPMENT
31	2016/01/28	DESIGN DEVELOPMENT
32	2016/01/28	DESIGN DEVELOPMENT
33	2016/01/28	DESIGN DEVELOPMENT
34	2016/01/28	DESIGN DEVELOPMENT
35	2016/01/28	DESIGN DEVELOPMENT
36	2016/01/28	DESIGN DEVELOPMENT
37	2016/01/28	DESIGN DEVELOPMENT
38	2016/01/28	DESIGN DEVELOPMENT
39	2016/01/28	DESIGN DEVELOPMENT
40	2016/01/28	DESIGN DEVELOPMENT
41	2016/01/28	DESIGN DEVELOPMENT
42	2016/01/28	DESIGN DEVELOPMENT
43	2016/01/28	DESIGN DEVELOPMENT
44	2016/01/28	DESIGN DEVELOPMENT
45	2016/01/28	DESIGN DEVELOPMENT
46	2016/01/28	DESIGN DEVELOPMENT
47	2016/01/28	DESIGN DEVELOPMENT
48	2016/01/28	DESIGN DEVELOPMENT
49	2016/01/28	DESIGN DEVELOPMENT
50	2016/01/28	DESIGN DEVELOPMENT
51	2016/01/28	DESIGN DEVELOPMENT
52	2016/01/28	DESIGN DEVELOPMENT
53	2016/01/28	DESIGN DEVELOPMENT
54	2016/01/28	DESIGN DEVELOPMENT
55	2016/01/28	DESIGN DEVELOPMENT
56	2016/01/28	DESIGN DEVELOPMENT
57	2016/01/28	DESIGN DEVELOPMENT
58	2016/01/28	DESIGN DEVELOPMENT
59	2016/01/28	DESIGN DEVELOPMENT
60	2016/01/28	DESIGN DEVELOPMENT
61	2016/01/28	DESIGN DEVELOPMENT
62	2016/01/28	DESIGN DEVELOPMENT
63	2016/01/28	DESIGN DEVELOPMENT
64	2016/01/28	DESIGN DEVELOPMENT
65	2016/01/28	DESIGN DEVELOPMENT
66	2016/01/28	DESIGN DEVELOPMENT
67	2016/01/28	DESIGN DEVELOPMENT
68	2016/01/28	DESIGN DEVELOPMENT
69	2016/01/28	DESIGN DEVELOPMENT
70	2016/01/28	DESIGN DEVELOPMENT
71	2016/01/28	DESIGN DEVELOPMENT
72	2016/01/28	DESIGN DEVELOPMENT
73	2016/01/28	DESIGN DEVELOPMENT
74	2016/01/28	DESIGN DEVELOPMENT
75	2016/01/28	DESIGN DEVELOPMENT
76	2016/01/28	DESIGN DEVELOPMENT
77	2016/01/28	DESIGN DEVELOPMENT
78	2016/01/28	DESIGN DEVELOPMENT
79	2016/01/28	DESIGN DEVELOPMENT
80	2016/01/28	DESIGN DEVELOPMENT
81	2016/01/28	DESIGN DEVELOPMENT
82	2016/01/28	DESIGN DEVELOPMENT
83	2016/01/28	DESIGN DEVELOPMENT
84	2016/01/28	DESIGN DEVELOPMENT
85	2016/01/28	DESIGN DEVELOPMENT
86	2016/01/28	DESIGN DEVELOPMENT
87	2016/01/28	DESIGN DEVELOPMENT
88	2016/01/28	DESIGN DEVELOPMENT
89	2016/01/28	DESIGN DEVELOPMENT
90	2016/01/28	DESIGN DEVELOPMENT
91	2016/01/28	DESIGN DEVELOPMENT
92	2016/01/28	DESIGN DEVELOPMENT
93	2016/01/28	DESIGN DEVELOPMENT
94	2016/01/28	DESIGN DEVELOPMENT
95	2016/01/28	DESIGN DEVELOPMENT
96	2016/01/28	DESIGN DEVELOPMENT
97	2016/01/28	DESIGN DEVELOPMENT
98	2016/01/28	DESIGN DEVELOPMENT
99	2016/01/28	DESIGN DEVELOPMENT
100	2016/01/28	DESIGN DEVELOPMENT

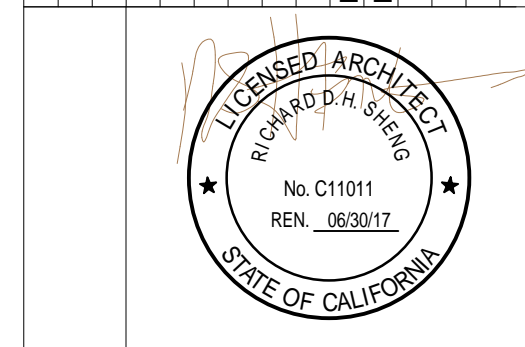

CERTIFIED BY
EMERYVILLE HEALTH CENTER
 5800 HOLLIS STREET
 EMERYVILLE, CA 94608

PLANCHECK#
 PROJECT NO. 106-201
 DATE 01/04/16

ENLARGED FLOOR PLAN - LEVEL 4 SECTOR D

A2.04D

1 ENLARGED FLOOR PLAN - LVL 4 - SECTOR D
 SCALE 1/4" = 1'-0"

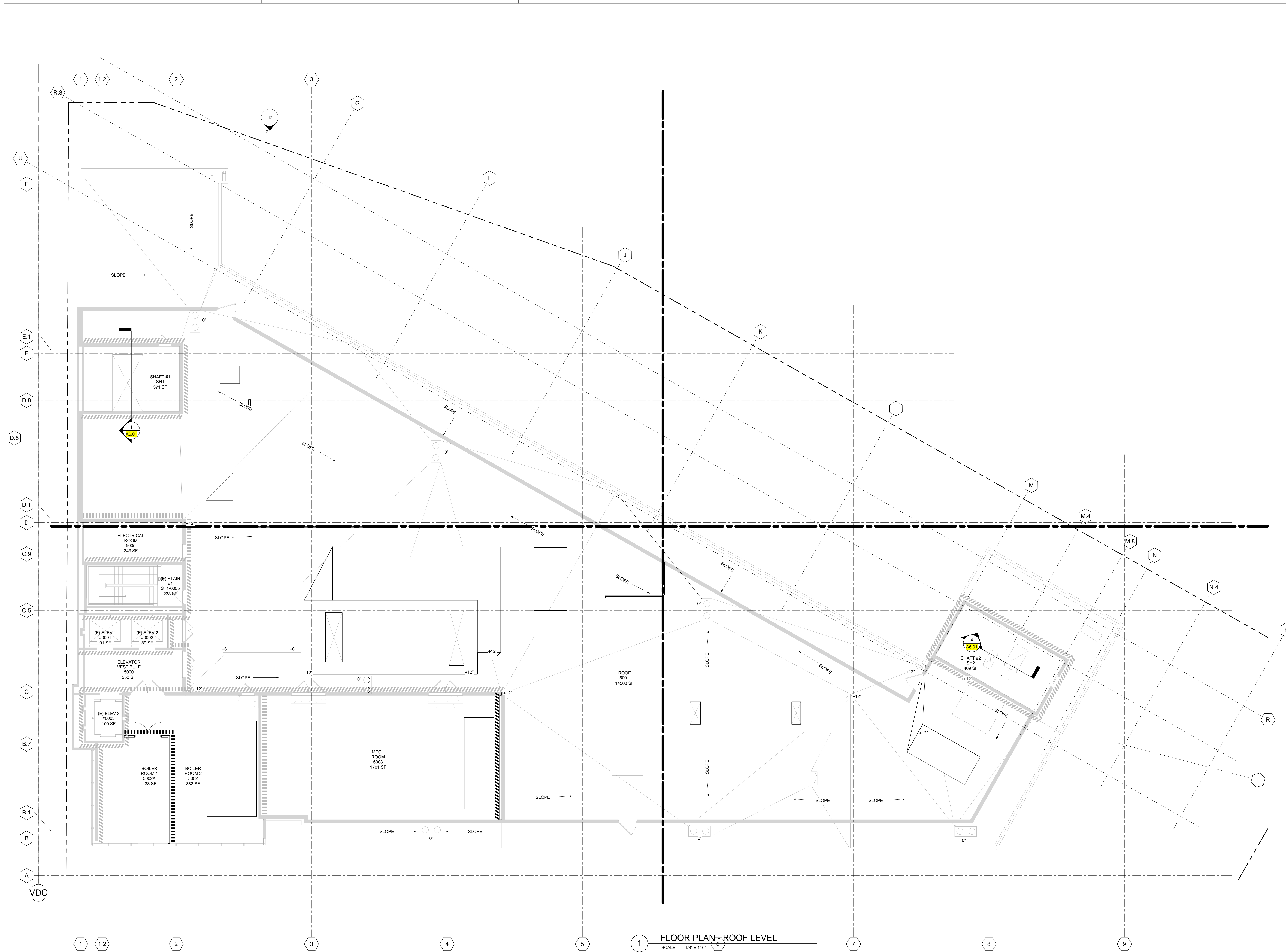

FLOOR PLAN - ROOF LEVEL
SCALE 1/8" = 1'-0"

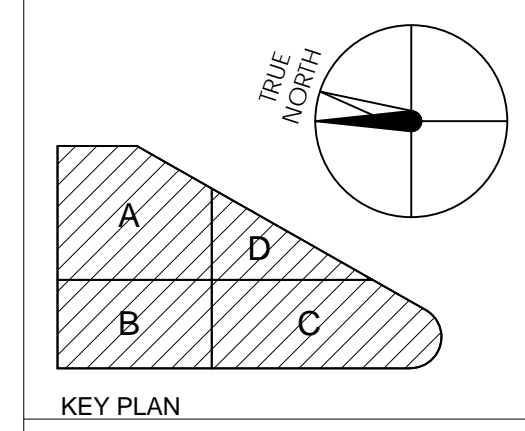

HENSEL PHELPS
Plan. Build. Manage.
K M D ARCHITECTS

ARCHITECTURE PLANNING
222 WALKER ST. SAN FRANCISCO, CA 94111
(415) 398-5151 FAX (415) 394-7158

NO.	DATE	ISSUED FOR
2015/11/24	2015/11/24	DP #2 - 100% CD PACKAGE
2015/08/04	2015/08/04	DESIGN DEVELOPMENT
2015/07/31	2015/07/31	DP #1 ISSUED FOR PERMIT
2015/07/31	2015/07/31	BID PACKAGE 03
2015/07/31	2015/07/31	DP #2 (50% DD) COORDINATION

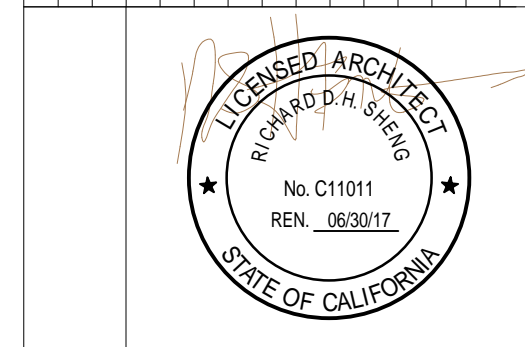

CERTIFIED BY
EMERYVILLE HEALTH CENTER
5800 HOLLIS STREET
EMERYVILLE, CA 94608

PLANCHECK#
PROJECT NO.
106-201
DATE
01/04/16
FLOOR PLAN - ROOF LEVEL

A2.05

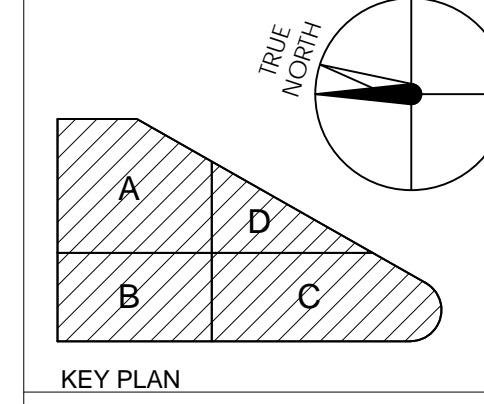
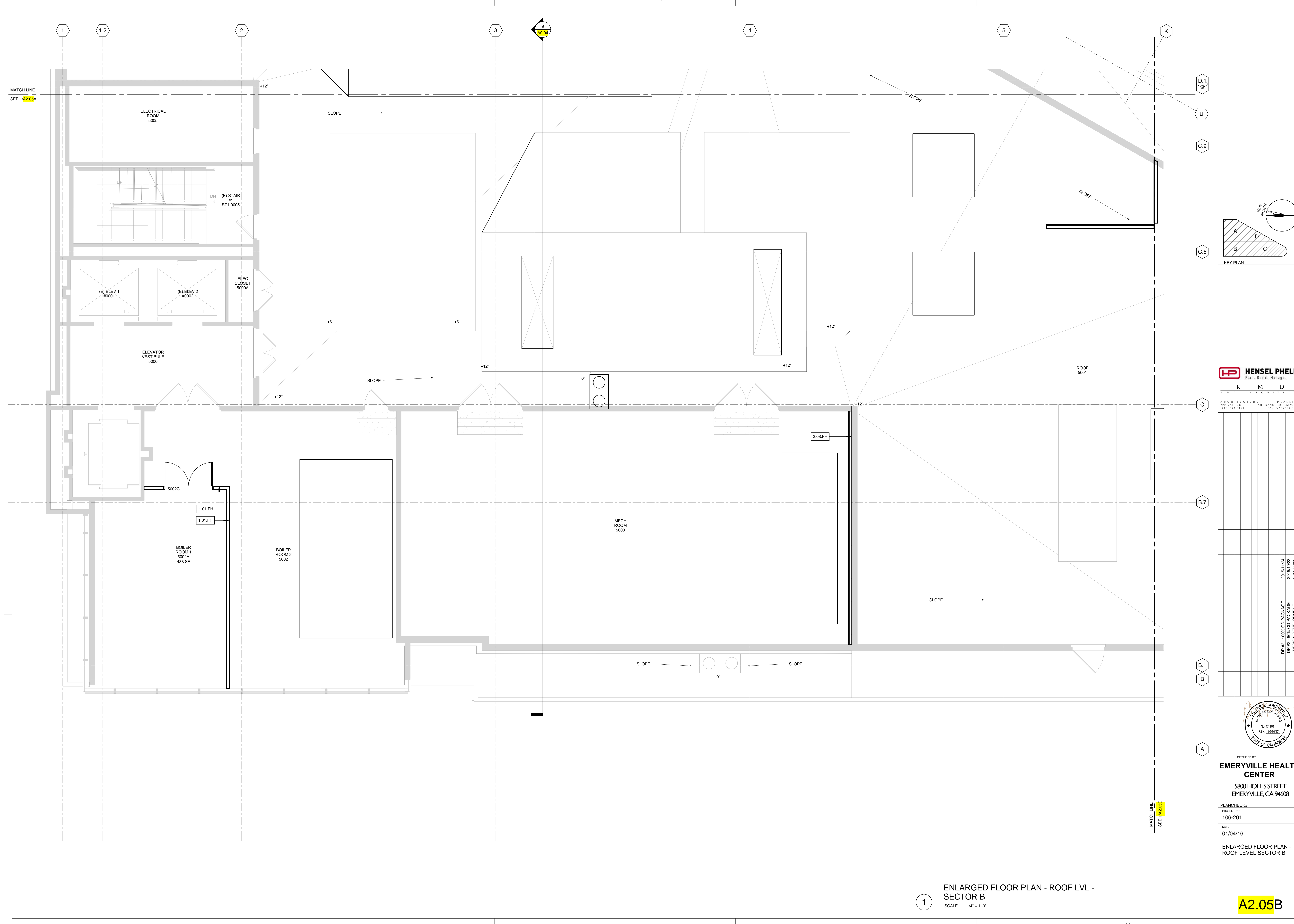

HENSEL PHELPS
Plan. Build. Manage.
K M D ARCHITECTS
ARCHITECTURE PLANNING
222 KALLEN DRIVE SAN FRANCISCO, CA 94111
(415) 398-0141 FAX (415) 394-7158

NO.	DATE	ISSUED FOR
1	2015/11/24	100% CD PACKAGE
2	2015/10/23	50% CD PACKAGE
3	2015/09/18	DESIGN DEVELOPMENT
4		ISSUED FOR

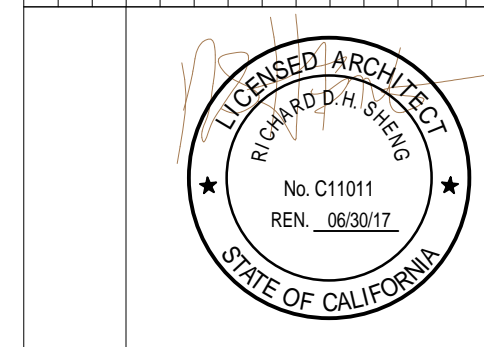

CERTIFIED BY
EMERYVILLE HEALTH CENTER
5800 HOLLIS STREET
EMERYVILLE, CA 94608

PLANCHECK#	
PROJECT NO.	106-201
DATE	01/04/16

ENLARGED FLOOR PLAN -
ROOF LEVEL SECTOR B
A2.05B

1 ENLARGED FLOOR PLAN - ROOF LVL - SECTOR B
SCALE 1/4" = 1'-0"

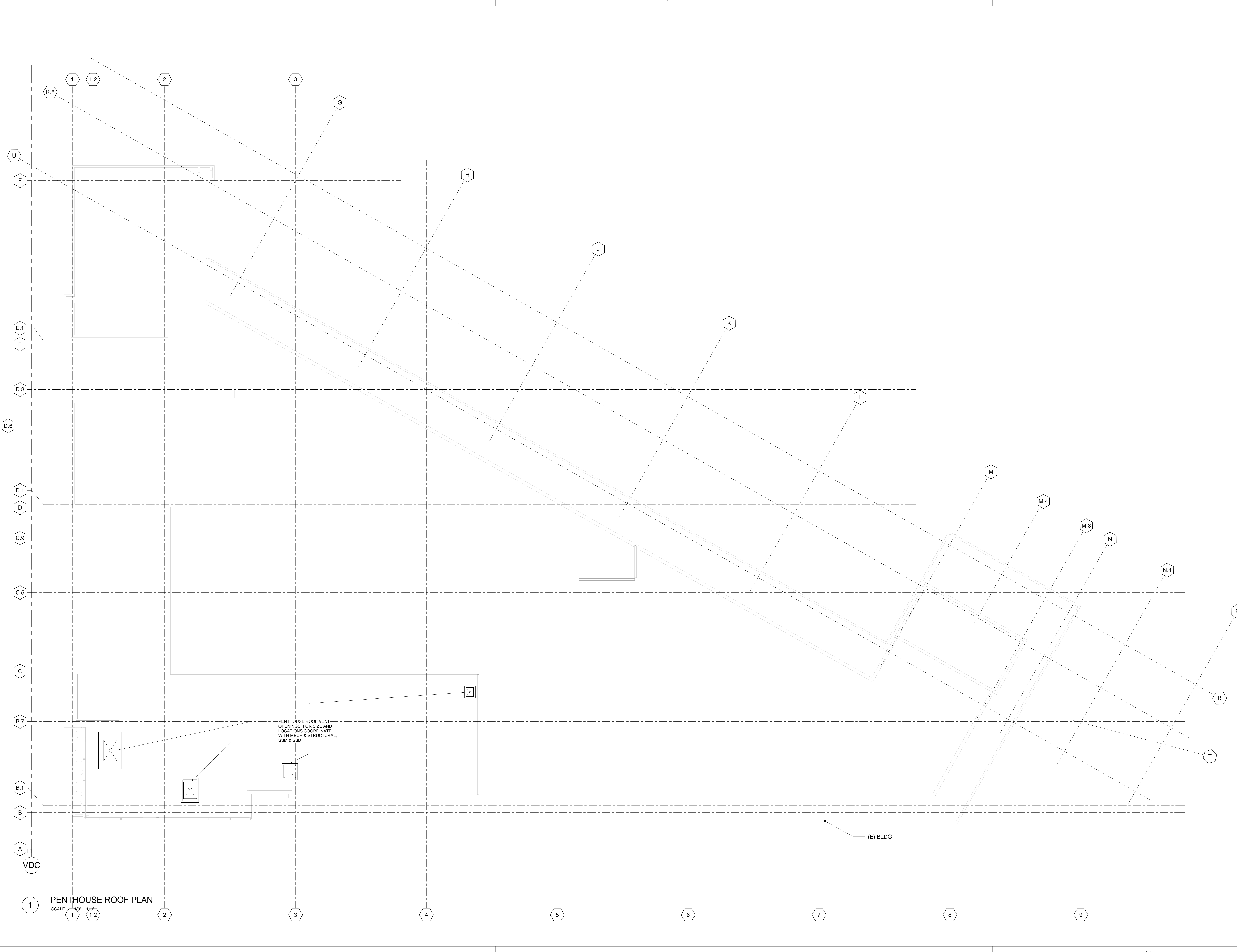

1 PENTHOUSE ROOF PLAN
SCALE 1/8" = 1'-0"

PENTHOUSE ROOF VENT OPENINGS, FOR SIZE AND LOCATIONS COORDINATE WITH MECH & STRUCTURAL SSM & SSD

(E) BLDG

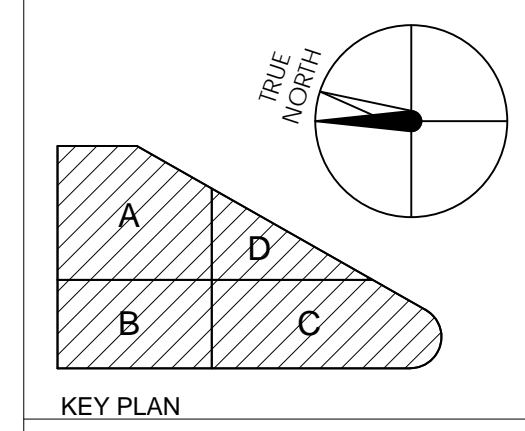

HENSEL PHELPS
Plan. Build. Manage.
K M D ARCHITECTS
ARCHITECTURE PLANNING
222 WILLOW ST. SAN FRANCISCO, CA 94111
(415) 398-0141 FAX (415) 394-7158

NO.	DATE	ISSUED FOR
2015/11/24	2015/10/23	DESIGN DEVELOPMENT
2015/10/23	2015/09/18	ISSUED FOR

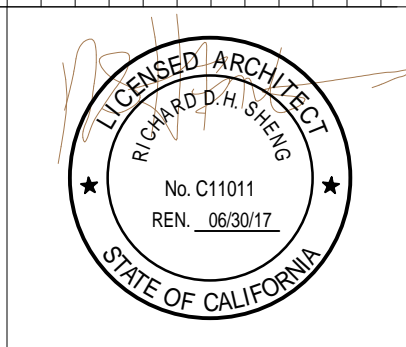

CERTIFIED BY
EMERYVILLE HEALTH CENTER
5800 HOLLIS STREET
EMERYVILLE, CA 94608

PLANCHHECK#
PROJECT NO.
106-201
DATE
01/04/16
FLOOR PLAN - PENTHOUSE ROOF LEVEL

A2.06

KEYNOTES

- 1 PROVIDE FLOATED CEMENTITIOUS SLOPE AT < 1% AROUND W.O.-1. ALIGN T.O. W.O.-1 TO ADJACENT FINISH FLOOR.

FINISH TAG LEGEND

XX-X	WALL FINISH TAG
XX-X	FLOOR FINISH TAG
---	ART / PASSPORT STATIONS / SIGNAGE / DIRECTORY

FLOOR FINISHES

CPT-1	CARPET TILE
CPT-2	CARPET TILE
FT-X	FLOOR TILE
RF-1	RESILIENT LINOLEUM WITH TOP SET BASE
RF-2	RESILIENT RUBBER WITH TOP SET BASE RB-1
RF-3	RESILIENT RUBBER WITH TOP SET BASE RB-1
RF-4	RESILIENT RUBBER WITH TOP SET BASE RB-1
RF-5	RESILIENT RUBBER WITH TOP SET BASE RB-1
RF-X INT	RESILIENT RUBBER WITH 6" INT BASE
RF-6	RESILIENT FLOORING COMPOSITE WITH TOP SET BASE
RF-7	ANTI STATIC FLOORING
SC-1	SEALED CONCRETE
WD-1	WALK OFF GRID

SHEET NOTES

1. FOR ALL FINISH SPECIFICATION SEE PROJECT MANUAL.
2. WHITE BOARD TO BE SECURED AS REQUIRED.
3. PAINT DOOR, DOOR FRAME TO MATCH ADJACENT COLOR, WHERE INDICATED IN DOOR SCHEDULE.
4. TYPICAL LAMINATE CASEWORK TO BE PL-1 LOWER & UPPER CABINETS WITH SS-1 COUNTERTOPS, U.O.N.
5. THE A2.11 TO A2.24 SERIES INDICATES INTERIOR FINISH INFORMATION ONLY. REFER TO THE A2.0 SERIES PLANS FOR ADDITIONAL INFORMATION.
6. ALL WALLS TO BE PAINTED PT-1, U.O.N.
7. ALL WET ROOMS SHALL HAVE WASHABLE PAINT, U.O.N.
8. ALL GYP. BD. SURFACES TO BE EGGSHELL FINISH, U.O.N.
9. ALL WALL BASE TO BE RB-1 U.O.N.
10. FLOORING TO RUN BENEATH CASEWORK, U.O.N.
11. FINISH SYMBOL, IN A ROOM OR AREA, WITH NO INDICATOR OF EXTENTS, IS TO BE FOR THE ENTIRE ROOM OR AREA, EXCEPT AT CASEWORK, U.O.N.
12. AT EQUIPMENT ALCOVES, PROVIDE WALL PROTECTION (WP-X) AT BACK AND SIDE WALLS.
13. CORRIDOR WALL FINISH TO EXTEND INTO ALCOVES, U.O.N.
14. SEE REFLECTED CEILING PLAN SHEET SERIES A4.01-A4.09 FOR WINDOW ROLLER SHADE LOCATIONS. SEE SECTION 09 00 00 'FINISHES' FOR SHADE MATERIALS AND TYPES.
15. SEE RCP SERIES A4.01-A4.04C FOR CUBICLE CURTAIN LOCATIONS. ALL CURTAINS TO BE CC-1 U.O.N.
16. SEE RCP SHTS A4.01-A4.04C FOR SHOWER CURTAIN LOCATIONS. ALL SHOWER CURTAINS TO BE CC-4 U.O.N.
17. ALL HANDRAILS, STRINGERS, AND PANS IN STAIR WELLS TO BE PAINTED PT-1 U.O.N.
- 18.
19. TYPICAL COUNTER TOPS AT CASEWORK TO BE SOLID SURFACE MATERIAL SS-1, U.O.N.
20. BASE TYPE AT CASEWORK TO MATCH ADJACENT BASE.
21. REFER TO ELEVATION SERIES A9.0 FOR WALLS WITH MORE THAN ONE FINISH.
22. INTERIOR DOORS AND FRAMES, WHERE SCHEDULED, TO BE PAINTED SEMI-GLOSS.
23. ALL GYP. BD. CEILINGS TO BE PAINTED FLAT, U.O.N.
24. FOR TYPICAL MEN'S AND WOMEN'S PUBLIC RESTROOM WALLS AND FINISHES SEE SHEET A3.05, A3.06, A3.07.
25. FOR TYPICAL FINISHES AT PATIENT AND STAFF TOILET ROOMS SEE SHEET A3.05.
26. FOR TYPICAL EXAM ROOM WALL AND FLOOR FINISHES, SEE SHT A3.03E.
27. SEE WALL FINISH PLANS FOR CORNER GUARD LOCATIONS.
28. NO FINISHES SCHEDULED AT UNASSIGNED SPACES U.O.N.
29. SEE A10.45 FOR WALL BASE CONDITIONS.
30. SEE A10.46 FOR THRESHOLD CONDITIONS.
31. ARTWORK BLOCKING TO BE COORDINATED WITH ART CONSULTANT.
32. ALL ART WALL EXACT SIZE, HEIGHT AND LOCATION TBD.
33. SEE A10.31A FOR AMENITY AND CREDENZA ELEVATIONS AND DETAILS OF CUSTOM CASEWORK.
34. SEE FLOOR PLANS FOR EXACT SIZE OF AMENITY BAR, (SIZE VARIES).
35. TOILET ROOM WALL TILE NOTE TO SET TO ELEVATIONS / TILE PATTERNS SEE A3.05, A3.06.
36. REFER TO WALL FINISH PLANS, SHEETS A2.2X, FOR EXTENT OF WALL PROTECTIONS.
37. PROVIDE BACKING PLATE WHERE CRASH RAIL OCCURS REFERS TO SHEET A10.04B FOR BACKING DETAILS.
38. REFER TO SHEET A0.25 FOR MOUNTING HEIGHT.
39. MAIN LOBBY WALL BASE TO BE WT-3B.
40. WALLS WITH PT-3 RECEIVE RB-2 WALL BASE.
41. CORNER GUARDS TO MATCH ADJACENT WALL COLOR U.O.N.

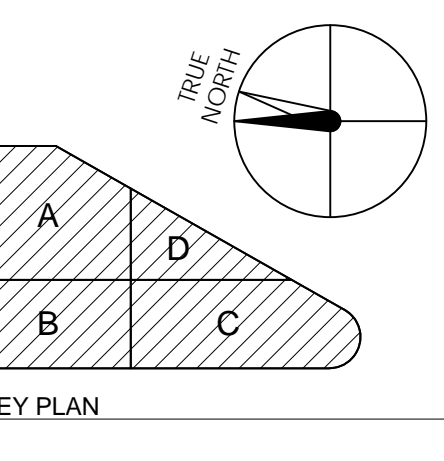

FLOOR FINISH PLAN - LEVEL 1
SCALE 1/8" = 1'-0"

HENSEL PHELPS
Plan, Build, Manage.

K M D ARCHITECTS

ARCHITECTURE PLANNING
222 WALKER ST. SAN FRANCISCO, CA 94111
(415) 398-0191 FAX (415) 394-7158

NO.	DATE	ISSUED FOR
2016/01/20	2016/01/20	RESPONSE TO PRE REVIEW
2016/01/04	2016/01/04	RESPONSE TO PLAN REVIEW
2015/11/24	2015/11/24	DP #2 - 100% CD PACKAGE
2015/10/23	2015/10/23	DP #2 - 50% CD PACKAGE
2015/09/18	2015/09/18	DESIGN DEVELOPMENT

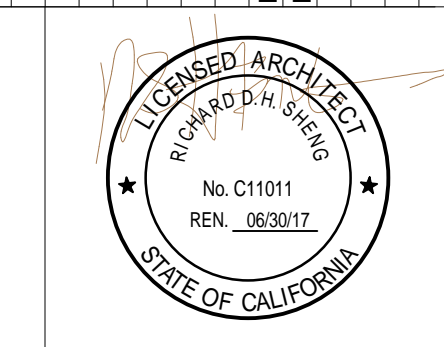

CERTIFIED BY
EMERYVILLE HEALTH CENTER
5800 HOLLIS STREET
EMERYVILLE, CA 94608

PLAN CHECK#
PROJECT NO.
106-201
DATE
01/04/16
FLOOR FINISH PLAN - LEVEL 1



FINISH TAG LEGEND

- XX-X WALL FINISH TAG
- XX-X FLOOR FINISH TAG
- ART / PASSPORT STATIONS / SIGNAGE / DIRECTORY

FLOOR FINISHES

CPT-1	CARPET TILE
CPT-2	CARPET TILE
FT-X	FLOOR TILE
RF-1	RESILIENT LINOLEUM WITH TOP SET BASE
RF-2	RESILIENT RUBBER WITH TOP SET BASE RB-1
RF-3	RESILIENT RUBBER WITH TOP SET BASE RB-1
RF-4	RESILIENT RUBBER WITH TOP SET BASE RB-1
RF-5	RESILIENT RUBBER WITH TOP SET BASE RB-1
RF-X INT	RESILIENT RUBBER WITH 6" INT BASE
RF-6	RESILIENT FLOORING COMPOSITE WITH TOP SET BASE
RF-7	ANTI STATIC FLOORING
SC-1	SEALED CONCRETE
WD-1	WALK OFF GRID

SHEET NOTES

1. FOR ALL FINISH SPECIFICATION SEE PROJECT MANUAL
2. WHITE BOARD TO BE SECURED AS REQUIRED
3. PAINT DOOR, DOOR FRAME TO MATCH ADJACENT COLOR, WHERE INDICATED IN DOOR SCHEDULE, FINISH TO BE SEMI-GLOSS, U.O.N.
4. TYPICAL LAMINATE CASEWORK TO BE PL-1 LOWER & UPPER CABINETS WITH SS-2 COUNTERTOPS, U.O.N.
5. COUNTERTOPS IN STAFF LOUNGES, STAFF LOCKERS, AND COPY ROOMS TO BE PL-3, U.O.N.
6. THE A2.11 TO A2.24 SERIES INDICATES INTERIOR FINISH INFORMATION ONLY. REFER TO THE A2.0 SERIES PLANS FOR ADDITIONAL INFORMATION.
7. ALL WALLS TO BE PAINTED PT-1, U.O.N.
8. ALL WET ROOMS SHALL HAVE WASHABLE PAINT, U.O.N.
9. ALL GYP. BD. SURFACES TO BE EGGSHELL FINISH, U.O.N.
10. ALL WALL BASE TO BE RB-1 U.O.N.
11. FLOORING TO RUN BENEATH CASEWORK, U.O.N.
12. FINISH SYMBOL IN A ROOM OR AREA, WITH NO INDICATOR OF EXTENTS, IS TO BE FOR THE ENTIRE ROOM OR AREA, EXCEPT AT CASEWORK, U.O.N.
13. CORRIDOR WALL FINISH TO EXTEND INTO ALCOVES, U.O.N.
14. SEE REFLECTED CEILING PLAN SHEET SERIES A4.01-A4.09 FOR WINDOW ROLLER SHADE LOCATIONS. SEE SECTION 09.00.00 "FINISHES" FOR SHADE MATERIALS AND TYPES
15. SEE RCP SERIES A4.01-A4.04C FOR CUBICLE CURTAIN LOCATIONS.
16. SEE RCP SHTS A4.01-A4.04C FOR SHOWER CURTAIN LOCATIONS.
17. ALL HANDRAILS, STRINGERS, AND PANS IN STAIR WELLS TO BE PAINTED PT-1 U.O.N.
18. TYPICAL COUNTER TOPS AT CASEWORK TO BE SOLID SURFACE MATERIAL SS-2, U.O.N.
19. BASE TYPE AT CASEWORK TO MATCH ADJACENT BASE
20. REFER TO ELEVATION SERIES A9.0 FOR WALLS WITH MORE THAN ONE FINISH
21. ALL GYP. BD. CEILINGS TO BE PAINTED FLAT, U.O.N.
22. FOR TYPICAL MEN'S AND WOMEN'S PUBLIC RESTROOM WALLS AND FINISHES SEE SHEET A3.05, A3.06, A3.07.
23. FOR TYPICAL FINISHES AT PATIENT AND STAFF TOILET ROOMS SEE SHEET A3.05
24. FOR TYPICAL EXAM ROOM WALL AND FLOOR FINISHES, SEE SHT A3.03E
25. SEE WALL FINISH PLANS FOR CORNER GUARD LOCATIONS.
26. NO FINISHES SCHEDULED AT UNASSIGNED SPACES U.O.N.
27. SEE A10.45 FOR WALL BASE CONDITIONS
28. SEE A10.46 FOR THRESHOLD CONDITIONS
29. ARTWORK BLOCKING TO BE COORDINATED WITH ART CONSULTANT
30. ALL ART WALL EXACT SIZE, HEIGHT AND LOCATION TBD
31. SEE A10.31A FOR AMENITY AND CREDENZA ELEVATIONS AND DETAILS OF CUSTOM CASEWORK
32. TOILET ROOM WALL TILE NOTE TO SET TO ELEVATIONS / TILE PATTERNS SEE A3.05, A3.06
33. REFER TO WALL FINISH PLANS, SHEETS A2.2X, FOR EXTENT OF WALL PROTECTIONS
34. PROVIDE BACKING PLATE WHERE CRASH RAIL OCCURS REFERS TO SHEET A10.04B FOR BACKING DETAILS
35. REFER TO SHEET A0.25 FOR MOUNTING HEIGHT
36. ALIGN GROUT LINES WHERE FT-X AND WTB-X OCCURS.

KEY PLAN

HENSEL PHELPS
Plan. Build. Manage.

K M D ARCHITECTS

ARCHITECTS PLANNING
222 WASHINGTON ST. SAN FRANCISCO, CA 94102
(415) 398-5191 FAX (415) 398-5198

NO.	DATE	ISSUED FOR
DP #2 - XX	2016/04/23	GENERAL COORDINATION
CO-01	2016/04/23	CHANGE ORDER #01
RF-022B	2016/03/16	INTERIOR REVIEW
RF-022B	2016/03/16	COUNTER TOPS
DP #2 - B	2016/01/04	DESIGN DEVELOPMENT
DP #2 - B	2015/11/24	GENERAL COORDINATION
DP #2 - 100% CD PACKAGE	2015/11/24	100% CD PACKAGE
DP #2 - 50% CD PACKAGE	2015/10/23	DESIGN DEVELOPMENT
DP #2 - 50% CD PACKAGE	2015/09/18	ISSUED FOR

REGISTERED ARCHITECT
NO. C11011
REN. 000912
STATE OF CALIFORNIA

CREATED BY
EMERYVILLE HEALTH CENTER
5800 HOLLIS STREET
EMERYVILLE, CA 94608

PLAN CHECK#
PROJECT NO.
106-201
DATE
01/04/16
FLOOR FINISH PLAN - LEVEL 2

FLOOR FINISH PLAN - LEVEL 2
SCALE 1/8" = 1'-0"

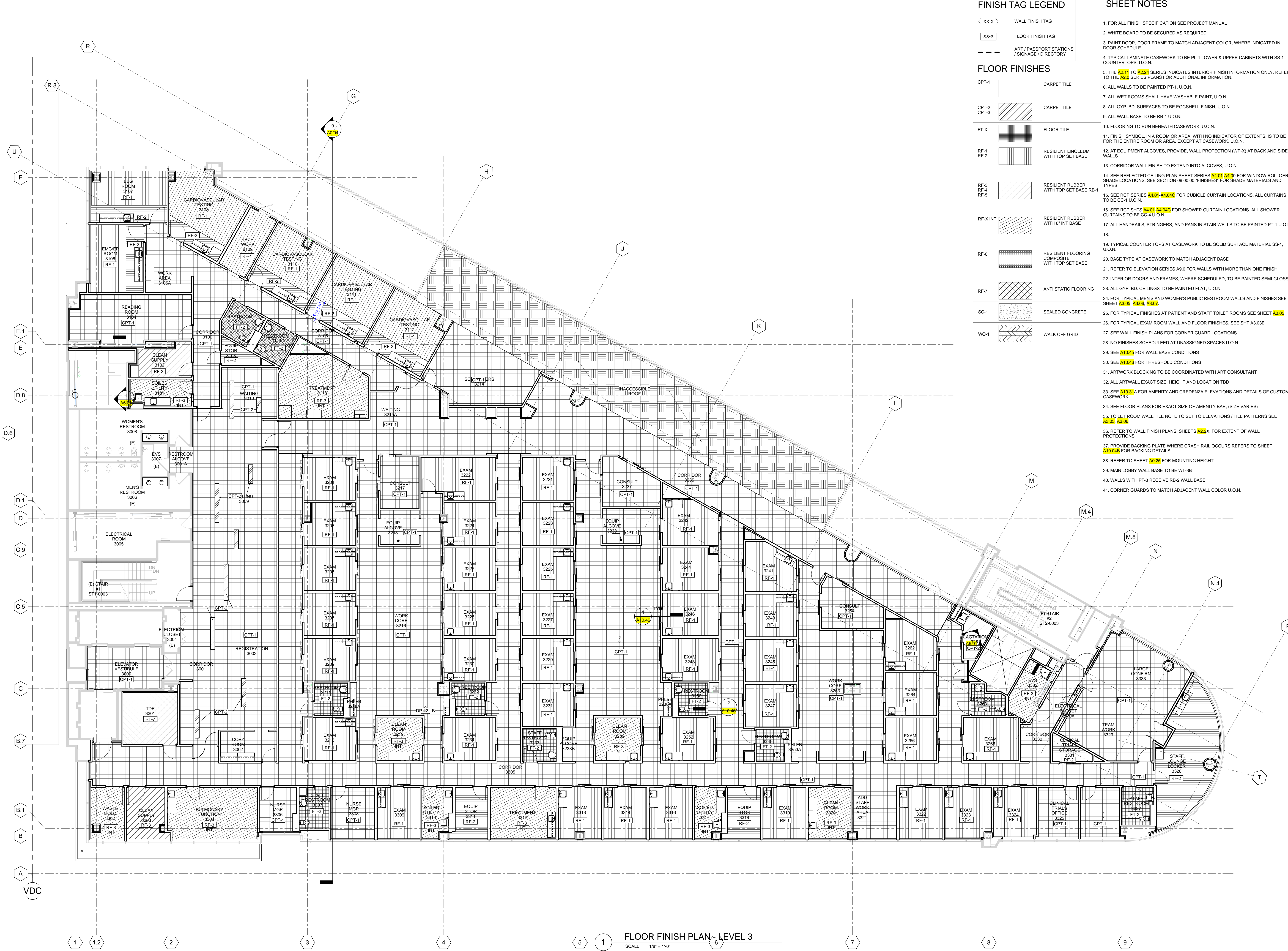

FINISH TAG LEGEND

- XX-X WALL FINISH TAG
- XX-X FLOOR FINISH TAG
- ART / PASSPORT STATIONS / SIGNAGE / DIRECTORY

FLOOR FINISHES

CPT-1	CARPET TILE
CPT-2	CARPET TILE
CPT-3	CARPET TILE
FT-X	FLOOR TILE
RF-1	RESILIENT LINOLEUM WITH TOP SET BASE
RF-2	RESILIENT RUBBER WITH TOP SET BASE RB-1
RF-3	RESILIENT RUBBER WITH TOP SET BASE RB-1
RF-4	RESILIENT RUBBER WITH TOP SET BASE RB-1
RF-5	RESILIENT RUBBER WITH TOP SET BASE RB-1
RF-X INT	RESILIENT RUBBER WITH 6" INT BASE
RF-6	RESILIENT FLOORING COMPOSITE WITH TOP SET BASE
RF-7	ANTI STATIC FLOORING
SC-1	SEALED CONCRETE
WD-1	WALK OFF GRID

SHEET NOTES

1. FOR ALL FINISH SPECIFICATION SEE PROJECT MANUAL.
2. WHITE BOARD TO BE SECURED AS REQUIRED.
3. PAINT DOOR, DOOR FRAME TO MATCH ADJACENT COLOR, WHERE INDICATED IN DOOR SCHEDULE.
4. TYPICAL LAMINATE CASEWORK TO BE PL-1 LOWER & UPPER CABINETS WITH SS-1 COUNTERTOPS, U.O.N.
5. THE A2.11 TO A2.24 SERIES INDICATES INTERIOR FINISH INFORMATION ONLY. REFER TO THE A2.0 SERIES PLANS FOR ADDITIONAL INFORMATION.
6. ALL WALLS TO BE PAINTED PT-1, U.O.N.
7. ALL WET ROOMS SHALL HAVE WASHABLE PAINT, U.O.N.
8. ALL GYP. BD. SURFACES TO BE EGGSHELL FINISH, U.O.N.
9. ALL WALL BASE TO BE RB-1 U.O.N.
10. FLOORING TO RUN BENEATH CASEWORK, U.O.N.
11. FINISH SYMBOL, IN A ROOM OR AREA, WITH NO INDICATOR OF EXTENTS, IS TO BE FOR THE ENTIRE ROOM OR AREA, EXCEPT AT CASEWORK, U.O.N.
12. AT EQUIPMENT ALCOVES, PROVIDE WALL PROTECTION (WP-X) AT BACK AND SIDE WALLS.
13. CORRIDOR WALL FINISH TO EXTEND INTO ALCOVES, U.O.N.
14. SEE REFLECTED CEILING PLAN SHEET SERIES A4.01-A4.09 FOR WINDOW ROLLER SHADE LOCATIONS. SEE SECTION 08 00 00 "FINISHES" FOR SHADE MATERIALS AND TYPES.
15. SEE RCP SERIES A4.01-A4.04C FOR CUBICLE CURTAIN LOCATIONS. ALL CURTAINS TO BE CC-1 U.O.N.
16. SEE RCP SHTS A4.01-A4.04C FOR SHOWER CURTAIN LOCATIONS. ALL SHOWER CURTAINS TO BE CC-4 U.O.N.
17. ALL HANDRAILS, STRINGERS, AND PANS IN STAIR WELLS TO BE PAINTED PT-1 U.O.N.
- 18.
19. TYPICAL COUNTER TOPS AT CASEWORK TO BE SOLID SURFACE MATERIAL SS-1, U.O.N.
20. BASE TYPE AT CASEWORK TO MATCH ADJACENT BASE.
21. REFER TO ELEVATION SERIES A9.0 FOR WALLS WITH MORE THAN ONE FINISH.
22. INTERIOR DOORS AND FRAMES, WHERE SCHEDULED, TO BE PAINTED SEMI-GLOSS.
23. ALL GYP. BD. CEILINGS TO BE PAINTED FLAT, U.O.N.
24. FOR TYPICAL MENS AND WOMENS PUBLIC RESTROOM WALLS AND FINISHES SEE SHEET A3.05, A3.06, A3.07.
25. FOR TYPICAL FINISHES AT PATIENT AND STAFF TOILET ROOMS SEE SHEET A3.05.
26. FOR TYPICAL EXAM ROOM WALL AND FLOOR FINISHES, SEE SHT A3.03E.
27. SEE WALL FINISH PLANS FOR CORNER GUARD LOCATIONS.
28. NO FINISHES SCHEDULED AT UNASSIGNED SPACES U.O.N.
29. SEE A10.45 FOR WALL BASE CONDITIONS.
30. SEE A10.46 FOR THRESHOLD CONDITIONS.
31. ARTWORK BLOCKING TO BE COORDINATED WITH ART CONSULTANT.
32. ALL ART WALL EXACT SIZE, HEIGHT AND LOCATION TBD.
33. SEE A10.31A FOR AMENITY AND CREDENZA ELEVATIONS AND DETAILS OF CUSTOM CASEWORK.
34. SEE FLOOR PLANS FOR EXACT SIZE OF AMENITY BAR, (SIZE VARIES).
35. TOILET ROOM WALL TILE NOTE TO SET TO ELEVATIONS / TILE PATTERNS SEE A3.05, A3.06.
36. REFER TO WALL FINISH PLANS, SHEETS A2.2X, FOR EXTENT OF WALL PROTECTIONS.
37. PROVIDE BACKING PLATE WHERE CRASH RAIL OCCURS REFERS TO SHEET A10.04B FOR BACKING DETAILS.
38. REFER TO SHEET A0.25 FOR MOUNTING HEIGHT.
39. MAIN LOBBY WALL BASE TO BE WT-3B.
40. WALLS WITH PT-3 RECEIVE RB-2 WALL BASE.
41. CORNER GUARDS TO MATCH ADJACENT WALL COLOR U.O.N.

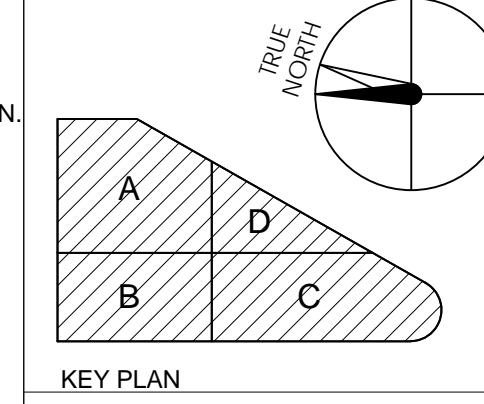

HENSEL PHELPS
Plan. Build. Manage.

K M D ARCHITECTS
ARCHITECTURE PLANNING
222 WALKER ST. SAN FRANCISCO, CA 94111
(415) 398-5191 FAX (415) 394-7158

2016/01/04	2016/01/04	2016/01/24	2016/01/24	2016/01/23	2016/01/23	2016/01/18	2016/01/18
GENERAL COORDINATION	GENERAL COORDINATION	GENERAL COORDINATION	GENERAL COORDINATION	DESIGN DEVELOPMENT	DESIGN DEVELOPMENT	ISSUED FOR PERMIT	ISSUED FOR PERMIT
DP #2 - 100% CD PACKAGE	DP #2 - 100% CD PACKAGE	DP #2 - 100% CD PACKAGE	DP #2 - 100% CD PACKAGE	DP #2 - 50% CD PACKAGE	DP #2 - 50% CD PACKAGE	DP #2 - B	DP #2 - B
DATE	DATE	DATE	DATE	DATE	DATE	DATE	DATE

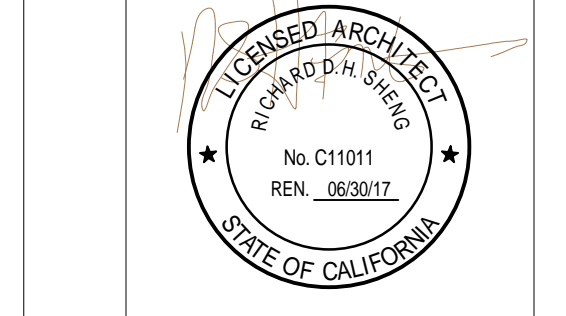

CERTIFIED BY
EMERYVILLE HEALTH CENTER
5800 HOLLIS STREET
EMERYVILLE, CA 94608

PLANCHECK#

PROJECT NO.	106-201
DATE	01/04/16
FLOOR FINISH PLAN - LEVEL 3	

A2.13

FLOOR FINISH PLAN - LEVEL 3
SCALE 1/8" = 1'-0"



FINISH TAG LEGEND

XX-X	WALL FINISH TAG
XX-X	FLOOR FINISH TAG
---	ART / PASSPORT STATIONS / SIGNAGE / DIRECTORY
FLOOR FINISHES	
CPT-1	CARPET TILE
CPT-2	CARPET TILE
FT-X	FLOOR TILE
RF-1	RESILIENT LINOLEUM WITH TOP SET BASE
RF-2	RESILIENT RUBBER WITH TOP SET BASE RB-1
RF-3	RESILIENT RUBBER WITH TOP SET BASE RB-1
RF-4	RESILIENT RUBBER WITH TOP SET BASE RB-1
RF-5	RESILIENT RUBBER WITH TOP SET BASE RB-1
RF-X INT	RESILIENT RUBBER WITH 6" INT BASE
RF-6	RESILIENT FLOORING COMPOSITE WITH TOP SET BASE
RF-7	ANTI STATIC FLOORING
SC-1	SEALED CONCRETE
WD-1	WALK OFF GRID

SHEET NOTES

- FOR ALL FINISH SPECIFICATION SEE PROJECT MANUAL
- WHITE BOARD TO BE SECURED AS REQUIRED
- PAINT DOOR, DOOR FRAME TO MATCH ADJACENT COLOR, WHERE INDICATED IN DOOR SCHEDULE
- TYPICAL LAMINATE CASEWORK TO BE PL-1 LOWER & UPPER CABINETS WITH SS-1 COUNTERTOPS, U.O.N.
- THE A2.11 TO A2.24 SERIES INDICATES INTERIOR FINISH INFORMATION ONLY. REFER TO THE A2.0 SERIES PLANS FOR ADDITIONAL INFORMATION.
- ALL WALLS TO BE PAINTED PT-1, U.O.N.
- ALL WET ROOMS SHALL HAVE WASHABLE PAINT, U.O.N.
- ALL GYP. BD. SURFACES TO BE EGGSHELL FINISH, U.O.N.
- ALL WALL BASE TO BE RB-1 U.O.N.
- FLOORING TO RUN BENEATH CASEWORK, U.O.N.
- FINISH SYMBOL, IN A ROOM OR AREA, WITH NO INDICATOR OF EXTENTS, IS TO BE FOR THE ENTIRE ROOM OR AREA, EXCEPT AT CASEWORK, U.O.N.
- AT EQUIPMENT ALCOVES, PROVIDE WALL PROTECTION (WP-X) AT BACK AND SIDE WALLS
- CORRIDOR WALL FINISH TO EXTEND INTO ALCOVES, U.O.N.
- SEE REFLECTED CEILING PLAN SHEET SERIES A4.01, A4.09 FOR WINDOW ROLLER SHADE LOCATIONS. SEE SECTION 09 00 00 'FINISHES' FOR SHADE MATERIALS AND TYPES
- SEE RCP SHTS A4.01, A4.04C FOR CUBICLE CURTAIN LOCATIONS. ALL CURTAINS TO BE CC-1 U.O.N.
- SEE RCP SHTS A4.01, A4.04C FOR SHOWER CURTAIN LOCATIONS. ALL SHOWER CURTAINS TO BE CC-1 U.O.N.
- ALL HANDRAILS, STRINGERS, AND PANS IN STAIR WELLS TO BE PAINTED PT-1 U.O.N.
-
- TYPICAL COUNTER TOPS AT CASEWORK TO BE SOLID SURFACE MATERIAL SS-1, U.O.N.
- BASE TYPE AT CASEWORK TO MATCH ADJACENT BASE
- REFER TO ELEVATION SERIES A9.0 FOR WALLS WITH MORE THAN ONE FINISH
- INTERIOR DOORS AND FRAMES, WHERE SCHEDULED, TO BE PAINTED SEMI-GLOSS
- ALL GYP. BD. CEILINGS TO BE PAINTED FLAT, U.O.N.
- FOR TYPICAL MEN'S AND WOMEN'S PUBLIC RESTROOM WALLS AND FINISHES SEE SHEET A3.05, A3.06, A3.07
- FOR TYPICAL FINISHES AT PATIENT AND STAFF TOILET ROOMS SEE SHEET A3.05
- FOR TYPICAL EXAM ROOM WALL AND FLOOR FINISHES, SEE SHT A3.03E
- SEE WALL FINISH PLANS FOR CORNER GUARD LOCATIONS.
- NO FINISHES SCHEDULED AT UNASSIGNED SPACES U.O.N.
- SEE A10.45 FOR WALL BASE CONDITIONS
- SEE A10.46 FOR THRESHOLD CONDITIONS
- ARTWORK BLOCKING TO BE COORDINATED WITH ART CONSULTANT
- ALL ART WALL EXACT SIZE, HEIGHT AND LOCATION TBD
- SEE A10.31A FOR AMENITY AND CREDENZA ELEVATIONS AND DETAILS OF CUSTOM CASEWORK
- SEE FLOOR PLANS FOR EXACT SIZE OF AMENITY BAR, (SIZE VARIES)
- TOILET ROOM WALL TILE NOTE TO SET TO ELEVATIONS / TILE PATTERNS SEE A3.05, A3.06
- REFER TO WALL FINISH PLANS, SHEETS A2.2X, FOR EXTENT OF WALL PROTECTIONS
- PROVIDE BACKING PLATE WHERE CRASH RAIL OCCURS REFERS TO SHEET A10.04B FOR BACKING DETAILS
- REFER TO SHEET A0.25 FOR MOUNTING HEIGHT
- MAIN LOBBY WALL BASE TO BE WT-3B
- WALLS WITH PT-3 RECEIVE RB-2 WALL BASE.
- CORNER GUARDS TO MATCH ADJACENT WALL COLOR U.O.N.

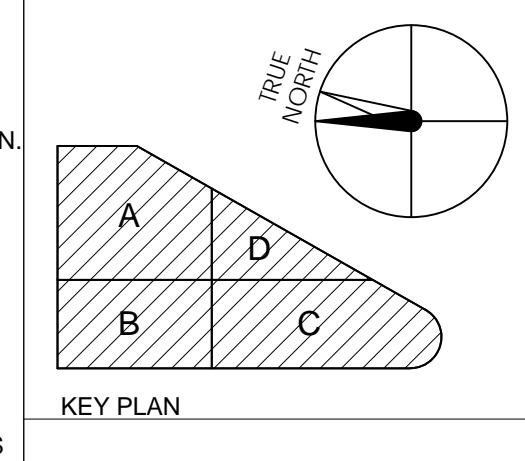

HENSEL PHELPS
Plan. Build. Manage.

K M D
ARCHITECTS

222 WASHINGTON ST. SAN FRANCISCO, CA 94111
(415) 398-0191 FAX: (415) 394-7158

2015/11/24
2015/10/23
2015/09/18
DATE
ISSUED FOR

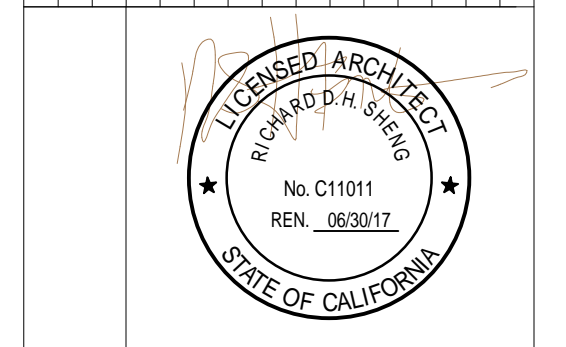

CERTIFIED BY
EMERYVILLE HEALTH CENTER
5800 HOLLIS STREET
EMERYVILLE, CA 94608

PLANCHECK#
PROJECT NO.
106-201
DATE
01/04/16
FLOOR FINISH PLAN - LEVEL 4

FLOOR FINISH PLAN - LEVEL 4
SCALE 1/8" = 1'-0"



FINISH TAG LEGEND

XX-X	WALL FINISH TAG
XX-X	FLOOR FINISH TAG
---	ART / PASSPORT STATIONS / SIGNAGE / DIRECTORY

WALL FINISHES

PT-X	PAINT
CG-X	CORNER GUARD
WC-X	WALL COVERING
WP-X	WALL PROTECTION
WT-X	PORCELAIN WALL TILE
WD-X	WOOD PLANK
PL-X	PLASTIC LAMINATE
WB-X	WHITE BOARD
WF-X	WINDOW FILM
GL-X	GLASS PANEL
MET-X	METAL PANEL
DSC-X	SCREEN
CR-X	CRASH RAIL
RB-X	RUBBER WALL BASE

SHEET NOTES

- FOR ALL FINISH SPECIFICATION SEE PROJECT MANUAL
- WHITE BOARD TO BE SECURED AS REQUIRED
- PAINT DOOR, DOOR FRAME TO MATCH ADJACENT COLOR, WHERE INDICATED IN DOOR SCHEDULE
- TYPICAL LAMINATE CASEWORK TO BE PL-1 LOWER & UPPER CABINETS WITH SS-1 COUNTERTOPS, U.O.N.
- THE A2.11 TO A2.24 SERIES INDICATES INTERIOR FINISH INFORMATION ONLY. REFER TO THE A2.0 SERIES PLANS FOR ADDITIONAL INFORMATION.
- ALL WALLS TO BE PAINTED PT-1, U.O.N.
- ALL WET ROOMS SHALL HAVE WASHABLE PAINT, U.O.N.
- ALL GYP. BD. SURFACES TO BE EGGSHELL FINISH, U.O.N.
- ALL WALL BASE TO BE RB-1 U.O.N.
- FLOORING TO RUN BENEATH CASEWORK, U.O.N.
- FINISH SYMBOL, IN A ROOM OR AREA, WITH NO INDICATOR OF EXTENTS, IS TO BE FOR THE ENTIRE ROOM OR AREA, EXCEPT AT CASEWORK, U.O.N.
- AT EQUIPMENT ALCOVES, PROVIDE, WALL PROTECTION (WP-X) AT BACK AND SIDE WALLS
- CORRIDOR WALL FINISH TO EXTEND INTO ALCOVE, U.O.N.
- SEE REFLECTED CEILING PLAN SHEET SERIES A4.01-A4.09 FOR WINDOW ROLLER SHADE LOCATIONS. SEE SECTION 09 00 00 'FINISHES' FOR SHADE MATERIALS AND TYPES
- SEE RCP SERIES A4.01-A4.04C FOR CUBICLE CURTAIN LOCATIONS. ALL CURTAINS TO BE CC-1 U.O.N.
- SEE RCP SHTS A4.01-A4.04C FOR SHOWER CURTAIN LOCATIONS. ALL SHOWER CURTAINS TO BE CC-4 U.O.N.
- ALL HANDRAILS, STRINGERS, AND PANS IN STAIR WELLS TO BE PAINTED PT-1 U.O.N.
- U.O.N.
- TYPICAL COUNTER TOPS AT CASEWORK TO BE SOLID SURFACE MATERIAL SS-1, U.O.N.
- REFER TO ELEVATION SERIES A9.0 FOR WALLS WITH MORE THAN ONE FINISH
- INTERIOR DOORS AND FRAMES, WHERE SCHEDULED, TO BE PAINTED SEMI-GLOSS
- ALL GYP. BD. CEILINGS TO BE PAINTED FLAT, U.O.N.
- FOR TYPICAL MEN'S AND WOMEN'S PUBLIC RESTROOM WALLS AND FINISHES SEE SHDP A3.02, A3.06, A3.07
- FOR TYPICAL FINISHES AT PATIENT AND STAFF TOILET ROOMS SEE SHEET A3.05
- FOR TYPICAL EXAM ROOM WALL AND FLOOR FINISHES, SEE SHT A3.03E
- SEE WALL FINISH PLANS FOR CORNER GUARD LOCATIONS.
- NO FINISHES SCHEDULED AT UNASSIGNED SPACES U.O.N.
- SEE A10.45 FOR WALL BASE CONDITIONS
- SEE A10.46 FOR THRESHOLD CONDITIONS
- ARTWORK BLOCKING TO BE COORDINATED WITH ART CONSULTANT
- ALL ARTWORK EXACT SIZE, HEIGHT AND LOCATION TBD
- SEE A10.31A FOR AMENITY AND CREDENZA ELEVATIONS AND DETAILS OF CUSTOM CASEWORK
- SEE FLOOR PLANS FOR EXACT SIZE OF AMENITY BAR, (SIZE VARIES)
- TOILET ROOM WALL TILE NOTE TO SET TO ELEVATIONS / TILE PATTERNS SEE A3.05, A3.06, A3.07
- REFER TO WALL FINISH PLANS, SHEETS A2.2X, FOR EXTENT OF WALL PROTECTIONS
- PROVIDE BACKING PLATE WHERE CRASH RAIL OCCURS REFERS TO SHEET A10.04B FOR BACKING DETAILS
- REFER TO SHEET A0.25 FOR MOUNTING HEIGHT
- MAIN LOBBY WALL BASE TO BE WT-3B
- WALLS WITH PT-3 RECEIVE RB-2 WALL BASE.
- CORNER GUARDS TO MATCH ADJACENT WALL COLOR U.O.N.

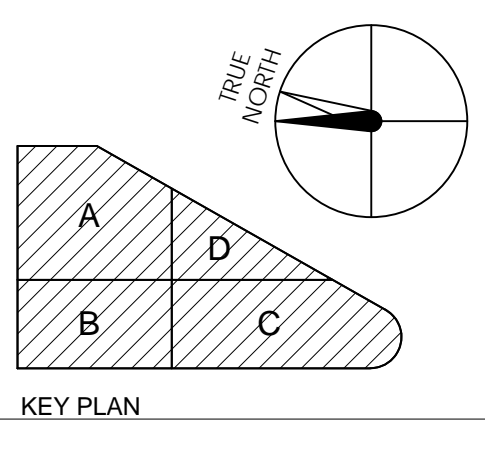

HENSEL PHELPS
Plan. Build. Manage.

K M D ARCHITECTS
ARCHITECTS PLANNING
222 WASHINGTON SAN FRANCISCO, CA 94111
(415) 398-0151 FAX (415) 394-7158

NO.	ISSUED FOR	DATE
2016/01/29	RESPONSE TO FIRE REVIEW	
2016/01/29	GENERAL COORDINATION	
2016/01/04	GENERAL COORDINATION	
2015/11/24	DP #2 - 100% CD PACKAGE	
2015/10/23	DP #2 - 50% CD PACKAGE	
2015/09/18	DESIGN DEVELOPMENT	

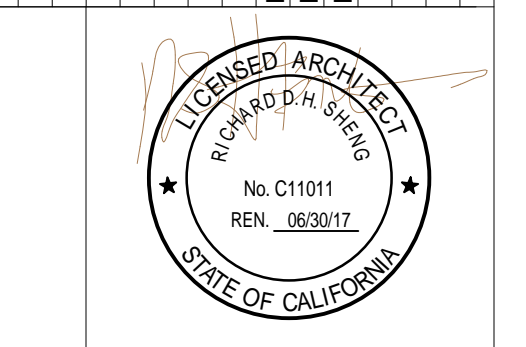

EMERYVILLE HEALTH CENTER
5800 HOLLIS STREET
EMERYVILLE, CA 94608

PLAN CHECK#
PROJECT NO.
106-201
DATE
01/04/16
WALL FINISH PLAN - LEVEL 1

WALL FINISH PLAN - LEVEL 1
SCALE 1/8" = 1'-0"

A2.21

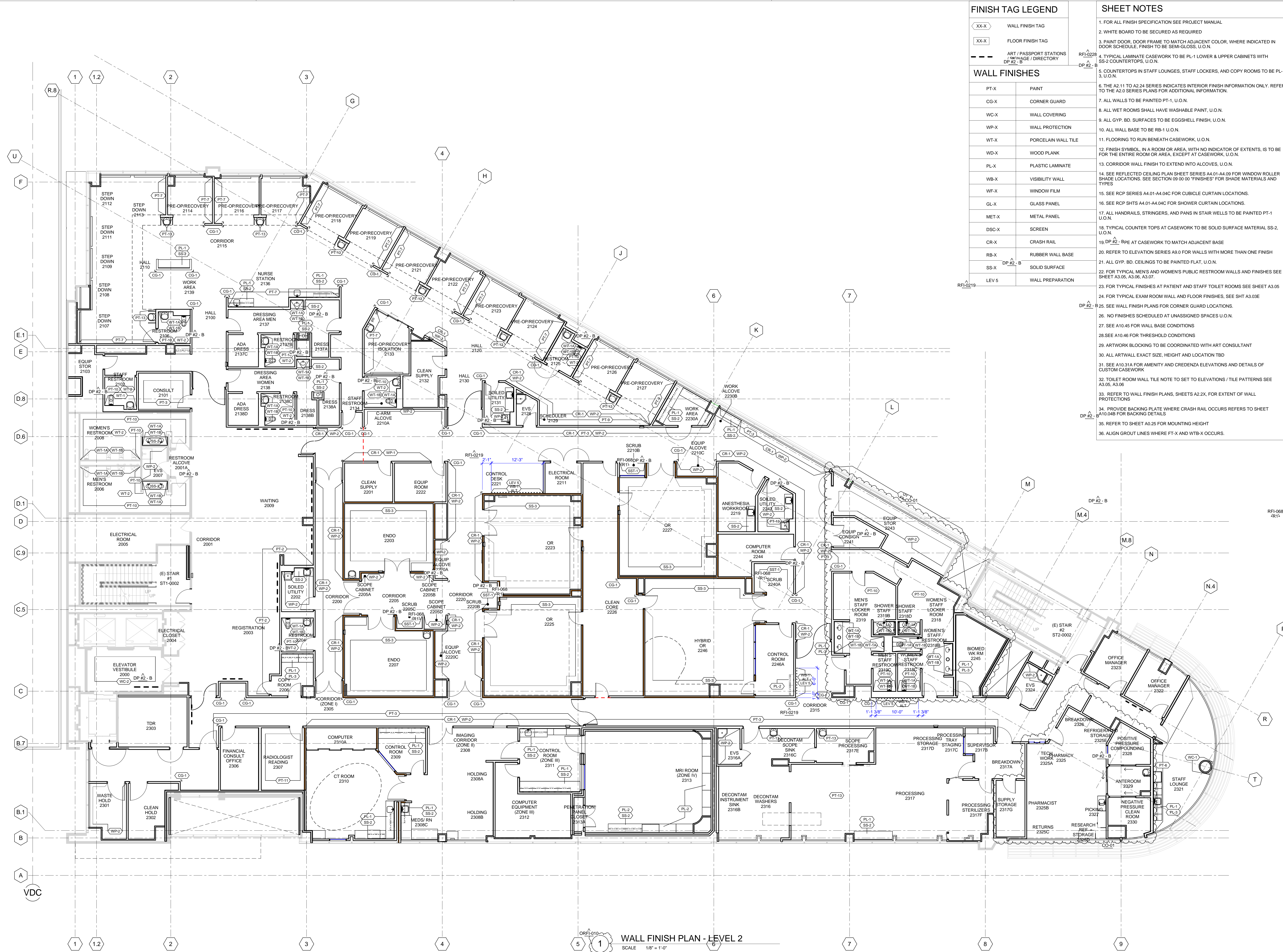

FINISH TAG LEGEND

XX-X	WALL FINISH TAG
XX-X	FLOOR FINISH TAG
---	ART / PASSPORT STATIONS
---	ON-PAGE / DIRECTORY

WALL FINISHES

PT-X	PAINT
CG-X	CORNER GUARD
WC-X	WALL COVERING
WP-X	WALL PROTECTION
WT-X	PORCELAIN WALL TILE
WD-X	WOOD PLANK
PL-X	PLASTIC LAMINATE
WB-X	VISIBILITY WALL
WF-X	WINDOW FILM
GL-X	GLASS PANEL
MET-X	METAL PANEL
DSC-X	SCREEN
CR-X	CRASH RAIL
RB-X	RUBBER WALL BASE
SS-X	SOLID SURFACE
LEV 5	WALL PREPARATION

SHEET NOTES

- FOR ALL FINISH SPECIFICATION SEE PROJECT MANUAL
- WHITE BOARD TO BE SECURED AS REQUIRED
- PAINT DOOR, DOOR FRAME TO MATCH ADJACENT COLOR, WHERE INDICATED IN DOOR SCHEDULE, FINISH TO BE SEMI-GLOSS, U.O.N.
- TYPICAL LAMINATE CASEWORK TO BE PL-1 LOWER & UPPER CABINETS WITH SS-2 COUNTERTOPS, U.O.N.
- COUNTERTOPS IN STAFF LOUNGES, STAFF LOCKERS, AND COPY ROOMS TO BE PL-3, U.O.N.
- THE A2.11 TO A2.24 SERIES INDICATES INTERIOR FINISH INFORMATION ONLY. REFER TO THE A2.0 SERIES PLANS FOR ADDITIONAL INFORMATION.
- ALL WALLS TO BE PAINTED PT-1, U.O.N.
- ALL WET ROOMS SHALL HAVE WASHABLE PAINT, U.O.N.
- ALL GYP. BD. SURFACES TO BE EGGSHELL FINISH, U.O.N.
- ALL WALL BASE TO BE RB-1 U.O.N.
- FLOORING TO RUN BENEATH CASEWORK, U.O.N.
- FINISH SYMBOL IN A ROOM OR AREA, WITH NO INDICATOR OF EXTENTS, IS TO BE FOR THE ENTIRE ROOM OR AREA, EXCEPT AT CASEWORK, U.O.N.
- CORRIDOR WALL FINISH TO EXTEND INTO ALCOVES, U.O.N.
- SEE REFLECTED CEILING PLAN SHEET SERIES A4.01-A4.09 FOR WINDOW ROLLER SHADE LOCATIONS. SEE SECTION 09 00 00 "FINISHES" FOR SHADE MATERIALS AND TYPES
- SEE RCP SERIES A4.01-A4.04C FOR CUBICLE CURTAIN LOCATIONS.
- SEE RCP SHTS A4.01-A4.04C FOR SHOWER CURTAIN LOCATIONS.
- ALL HANDRAILS, STRINGERS, AND PANS IN STAIR WELLS TO BE PAINTED PT-1, U.O.N.
- TYPICAL COUNTERTOPS AT CASEWORK TO BE SOLID SURFACE MATERIAL SS-2, U.O.N.
- DP #2 - B: BPE AT CASEWORK TO MATCH ADJACENT BASE
- NO FINISHES SCHEDULED AT UNASSIGNED SPACES U.O.N.
- SEE A10.45 FOR WALL BASE CONDITIONS
- SEE A10.46 FOR THRESHOLD CONDITIONS
- ARTWORK BLOCKING TO BE COORDINATED WITH ART CONSULTANT
- ALL ARTWALL EXACT SIZE, HEIGHT AND LOCATION TBD
- SEE A10.31A FOR AMENITY AND CREDENZA ELEVATIONS AND DETAILS OF CUSTOM CASEWORK
- TOILET ROOM WALL TILE NOTE TO SET TO ELEVATIONS / TILE PATTERNS SEE A3.05, A3.06
- REFER TO WALL FINISH PLANS, SHEETS A2.2X, FOR EXTENT OF WALL PROTECTIONS
- PROVIDE BACKING PLATE WHERE CRASH RAIL OCCURS REFERS TO SHEET A10.04B FOR BACKING DETAILS
- REFER TO SHEET A0.25 FOR MOUNTING HEIGHT
- ALIGN GROUT LINES WHERE FT-X AND WTB-X OCCURS.

KEY PLAN

HENSEL PHELPS
Plan. Build. Manage.

K M D ARCHITECTS

ARCHITECTS PLANNING
222 WALKER ST. SAN FRANCISCO, CA 94111
(415) 398-5151 FAX (415) 394-7158

NO.	DATE	ISSUED FOR
20160404	20160328	CHANGE ORDER #01
20160328	20160328	WALL FINISH REV
20160316	20160316	INTERIORS REVIEW
20160316	20160316	COUNTERTOPS
20160304	20160304	GENERAL COORDINATION
20160104	20160104	DP #2 - 100% CD PACKAGE
20151124	20151124	DP #2 - 50% CD PACKAGE
20150923	20150923	DESIGN DEVELOPMENT
20150918	20150918	ISSUED FOR

NO. _____ DATE _____

ISSUED FOR _____

EMERYVILLE HEALTH CENTER
5800 HOLLIS STREET
EMERYVILLE, CA 94608

PLANCHECK#
106-201

DATE
01/04/16

WALL FINISH PLAN - LEVEL 2

A2.22

WALL FINISH PLAN - LEVEL 2
SCALE 1/8" = 1'-0"

FINISH TAG LEGEND

XX-X	WALL FINISH TAG
XX-X	FLOOR FINISH TAG
---	ART / PASSPORT STATIONS / SIGNAGE / DIRECTORY DP #2-B

WALL FINISHES

PT-X	PAINT
CG-X	CORNER GUARD
WC-X	WALL COVERING
WP-X	WALL PROTECTION
WT-X	PORCELAIN WALL TILE
WD-X	WOOD PLANK
PL-X	PLASTIC LAMINATE
WB-X	WHITE BOARD
WF-X	WINDOW FILM
GL-X	GLASS PANEL
MET-X	METAL PANEL
DSC-X	SCREEN
CR-X	CRASH RAIL
DP #2-B	RUBBER WALL BASE

SHEET NOTES

- FOR ALL FINISH SPECIFICATION SEE PROJECT MANUAL
- WHITE BOARD TO BE SECURED AS REQUIRED
- PAINT DOOR, DOOR FRAME TO MATCH ADJACENT COLOR, WHERE INDICATED IN DOOR SCHEDULE
- TYPICAL LAMINATE CASEWORK TO BE PL-1 LOWER & UPPER CABINETS WITH SS-1 COUNTERTOPS, U.O.N.
- THE A2.11 TO A2.24 SERIES INDICATES INTERIOR FINISH INFORMATION ONLY. REFER TO THE A2.0 SERIES PLANS FOR ADDITIONAL INFORMATION.
- ALL WALLS TO BE PAINTED PT-1, U.O.N.
- ALL WET ROOMS SHALL HAVE WASHABLE PAINT, U.O.N.
- ALL GYP. BD. SURFACES TO BE EGGSHELL FINISH, U.O.N.
- ALL WALL BASE TO BE RB-1 U.O.N.
- FLOORING TO RUN BENEATH CASEWORK, U.O.N.
- FINISH SYMBOL, IN A ROOM OR AREA, WITH NO INDICATOR OF EXTENTS, IS TO BE FOR THE ENTIRE ROOM OR AREA, EXCEPT AT CASEWORK, U.O.N.
- AT EQUIPMENT ALCOVES, PROVIDE WALL PROTECTION (WP-X) AT BACK AND SIDE WALLS
- CORRIDOR WALL FINISH TO EXTEND INTO ALCOVE, U.O.N.
- SEE REFLECTED CEILING PLAN SHEET SERIES A4.01-A4.09 FOR WINDOW ROLLER SHADE LOCATIONS. SEE SECTION 09 00 00 'FINISHES' FOR SHADE MATERIALS AND TYPES
- SEE RCP SERIES A4.01-A4.04C FOR CUBICLE CURTAIN LOCATIONS. ALL CURTAINS TO BE CC-1 U.O.N.
- SEE RCP SHTS A4.01-A4.04C FOR SHOWER CURTAIN LOCATIONS. ALL SHOWER CURTAINS TO BE CC-4 U.O.N.
- ALL HANDRAILS, STRINGERS, AND PANS IN STAIR WELLS TO BE PAINTED PT-1 U.O.N.
- DP #2-B
- TYPICAL COUNTER TOPS AT CASEWORK TO BE SOLID SURFACE MATERIAL SS-1, U.O.N.
- BASE TYPE AT CASEWORK TO MATCH ADJACENT BASE
- REFER TO ELEVATION SERIES A9.0 FOR WALLS WITH MORE THAN ONE FINISH
- INTERIOR DOORS AND FRAMES, WHERE SCHEDULED, TO BE PAINTED SEMI-GLOSS
- ALL GYP. BD. CEILINGS TO BE PAINTED FLAT, U.O.N.
- FOR TYPICAL MEN'S AND WOMEN'S PUBLIC RESTROOM WALLS AND FINISHES SEE SHEET A3.05, A3.06, A3.07
- FOR TYPICAL FINISHES AT PATIENT AND STAFF TOILET ROOMS SEE SHEET A3.05
- FOR TYPICAL EXAM ROOM WALL AND FLOOR FINISHES, SEE SHT A3.03E
- SEE WALL FINISH PLANS FOR CORNER GUARD LOCATIONS.
- NO FINISHES SCHEDULED AT UNASSIGNED SPACES U.O.N.
- SEE A10.45 FOR WALL BASE CONDITIONS
- SEE A10.46 FOR THRESHOLD CONDITIONS
- ARTWORK BLOCKING TO BE COORDINATED WITH ART CONSULTANT
- ALL ARTWORK EXACT SIZE, HEIGHT AND LOCATION TBD
- SEE A10.31A FOR AMENITY AND CREDENZA ELEVATIONS AND DETAILS OF CUSTOM CASEWORK
- SEE FLOOR PLANS FOR EXACT SIZE OF AMENITY BAR, (SIZE VARIES)
- TOILET ROOM WALL TILE NOTE TO SET TO ELEVATIONS / TILE PATTERNS SEE A3.05, A3.06
- REFER TO WALL FINISH PLANS, SHEETS A2.2X, FOR EXTENT OF WALL PROTECTIONS
- PROVIDE BACKING PLATE WHERE CRASH RAIL OCCURS REFERS TO SHEET A10.04B FOR BACKING DETAILS
- REFER TO SHEET A0.25 FOR MOUNTING HEIGHT
- MAIN LOBBY WALL BASE TO BE WT-3B
- WALLS WITH PT-3 RECEIVE RB-2 WALL BASE.
- CORNER GUARDS TO MATCH ADJACENT WALL COLOR U.O.N.

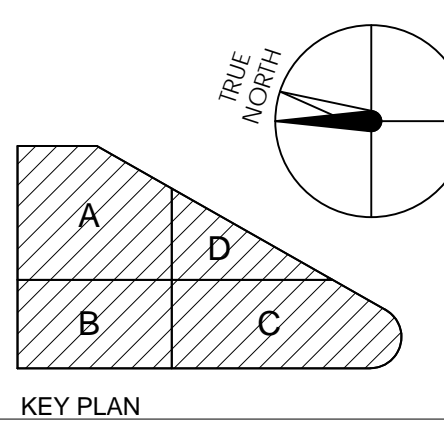

WALL FINISH PLAN - LEVEL 3
SCALE 1/8" = 1'-0"

HENSEL PHELPS
Plan, Build, Manage.

K M D ARCHITECTS
ARCHITECTS PLANNING
322 WASHINGTON SAN FRANCISCO, CA 94111
(415) 398-5151 FAX (415) 394-7158

2016/01/04	2015/11/24	2015/10/23	2015/09/18
GENERAL COORDINATION	DP #2-B 100% CD PACKAGE	DESIGN DEVELOPMENT	ISSUED FOR
DP #2-B	DP #2-B	DP #2-B	DP #2-B

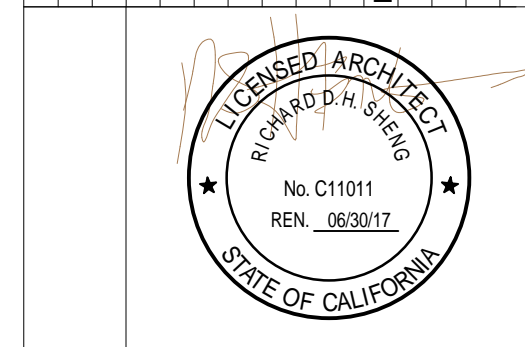

CERTIFIED BY
EMERYVILLE HEALTH CENTER
5800 HOLLIS STREET
EMERYVILLE, CA 94608

PLANCHECK#
PROJECT NO. 106-201
DATE 01/04/16
WALL FINISH PLAN - LEVEL 3

A2.23



FINISH TAG LEGEND

XX-X	WALL FINISH TAG
XX-X	FLOOR FINISH TAG
---	ART / PASSPORT STATIONS / SIGNAGE / DIRECTORY

WALL FINISHES

PT-X	PAINT
CG-X	CORNER GUARD
WC-X	WALL COVERING
WP-X	WALL PROTECTION
WT-X	PORCELAIN WALL TILE
WD-X	WOOD PLANK
PL-X	PLASTIC LAMINATE
WB-X	WHITE BOARD
WF-X	WINDOW FILM
GL-X	GLASS PANEL
MET-X	METAL PANEL
DSC-X	SCREEN
CR-X	CRASH RAIL
RB-X	RUBBER WALL BASE

- ### SHEET NOTES
- FOR ALL FINISH SPECIFICATION SEE PROJECT MANUAL
 - WHITE BOARD TO BE SECURED AS REQUIRED
 - PAINT DOOR, DOOR FRAME TO MATCH ADJACENT COLOR, WHERE INDICATED IN DOOR SCHEDULE
 - TYPICAL LAMINATE CASEWORK TO BE PL-1 LOWER & UPPER CABINETS WITH SS-1 COUNTERTOPS, U.O.N.
 - THE A2.11 TO A2.24 SERIES INDICATES INTERIOR FINISH INFORMATION ONLY. REFER TO THE A2.0 SERIES PLANS FOR ADDITIONAL INFORMATION.
 - ALL WALLS TO BE PAINTED PT-1, U.O.N.
 - ALL WET ROOMS SHALL HAVE WASHABLE PAINT, U.O.N.
 - ALL GYP. BD. SURFACES TO BE EGGSHELL FINISH, U.O.N.
 - ALL WALL BASE TO BE RB-1 U.O.N.
 - FLOORING TO RUN BENEATH CASEWORK, U.O.N.
 - FINISH SYMBOL, IN A ROOM OR AREA, WITH NO INDICATOR OF EXTENTS, IS TO BE FOR THE ENTIRE ROOM OR AREA, EXCEPT AT CASEWORK, U.O.N.
 - AT EQUIPMENT ALCOVES, PROVIDE WALL PROTECTION (WP-X) AT BACK AND SIDE WALLS
 - CORRIDOR WALL FINISH TO EXTEND INTO ALCOVES, U.O.N.
 - SEE REFLECTED CEILING PLAN SHEET SERIES A4.01-A4.09 FOR WINDOW ROLLER SHADE LOCATIONS. SEE SECTION 09 00 00 'FINISHES' FOR SHADE MATERIALS AND TYPES
 - SEE RCP SERIES A4.01-A4.04C FOR CUBICLE CURTAIN LOCATIONS. ALL CURTAINS TO BE CC-1 U.O.N.
 - SEE RCP SHTS A4.01-A4.04C FOR SHOWER CURTAIN LOCATIONS. ALL SHOWER CURTAINS TO BE CC-4 U.O.N.
 - ALL HANDRAILS, STRINGERS, AND PANS IN STAIR WELLS TO BE PAINTED PT-1 U.O.N.
 - DP #2 - B
 - TYPICAL COUNTER TOPS AT CASEWORK TO BE SOLID SURFACE MATERIAL SS-1, U.O.N.
 20. BASE TYPE AT CASEWORK TO MATCH ADJACENT BASE
 - REFER TO ELEVATION SERIES A9.0 FOR WALLS WITH MORE THAN ONE FINISH
 - INTERIOR DOORS AND FRAMES, WHERE SCHEDULED, TO BE PAINTED SEMI-GLOSS
 - ALL GYP. BD. CEILINGS TO BE PAINTED FLAT, U.O.N.
 - FOR TYPICAL MEN'S AND WOMEN'S PUBLIC RESTROOM WALLS AND FINISHES SEE SHEET A3.05, A3.06, A3.07
 - FOR TYPICAL FINISHES AT PATIENT AND STAFF TOILET ROOMS SEE SHEET A3.05
 - FOR TYPICAL EXAM ROOM WALL AND FLOOR FINISHES, SEE SHIT A3.03E
 - SEE WALL FINISH PLANS FOR CORNER GUARD LOCATIONS.
 - NO FINISHES SCHEDULED AT UNASSIGNED SPACES U.O.N.
 - SEE A10.45 FOR WALL BASE CONDITIONS
 - SEE A10.46 FOR THRESHOLD CONDITIONS
 - ARTWORK BLOCKING TO BE COORDINATED WITH ART CONSULTANT
 - ALL ART WALL EXACT SIZE, HEIGHT AND LOCATION TBD
 - SEE A10.31A FOR AMENITY AND CREDENZA ELEVATIONS AND DETAILS OF CUSTOM CASEWORK
 - SEE FLOOR PLANS FOR EXACT SIZE OF AMENITY BAR, (SIZE VARIES)
 - TOILET ROOM WALL TILE NOTE TO SET TO ELEVATIONS / TILE PATTERNS SEE A3.05, A3.06
 - REFER TO WALL FINISH PLANS, SHEETS A2.2X, FOR EXTENT OF WALL PROTECTIONS
 - PROVIDE BACKING PLATE WHERE CRASH RAIL OCCURS REFERS TO SHEET A10.04B FOR BACKING DETAILS
 - REFER TO SHEET A0.25 FOR MOUNTING HEIGHT
 - MAIN LOBBY WALL BASE TO BE WT-3B
 - WALLS WITH PT-3 RECEIVE RB-2 WALL BASE.
 - CORNER GUARDS TO MATCH ADJACENT WALL COLOR U.O.N.

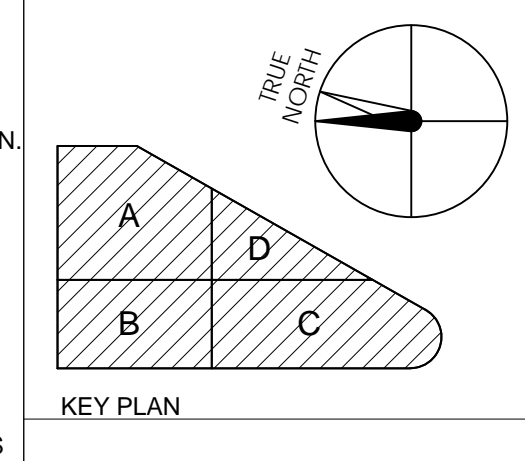

HENSEL PHELPS
Plan. Build. Manage.

K M D ARCHITECTS

ARCHITECTS PLANNING
222 WASHINGTON SAN FRANCISCO, CA 94111
(415) 398-5151 FAX: (415) 394-7158

2016/01/04	2015/11/24	2015/10/23	2015/09/18
GENERAL COORDINATION	DP #2 - 100% CD PACKAGE	DP #2 - 50% CD PACKAGE	DESIGN DEVELOPMENT
DP #2 - B	DP #2 - B	DP #2 - B	ISSUED FOR
			NO.

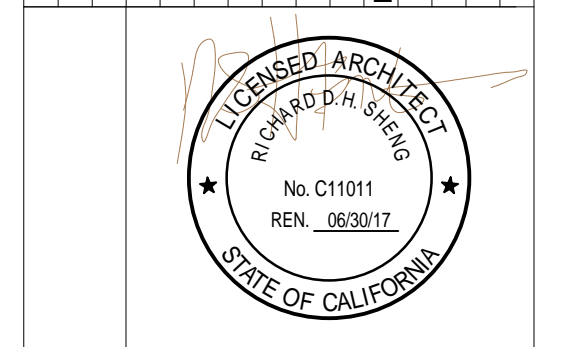

EMERYVILLE HEALTH CENTER

5800 HOLLIS STREET
EMERYVILLE, CA 94608

PLAN CHECK #
PROJECT NO.
106-201
DATE
01/04/16
WALL FINISH PLAN - LEVEL 4

WALL FINISH PLAN - LEVEL 4
SCALE 1/8" = 1'-0"

A2.24

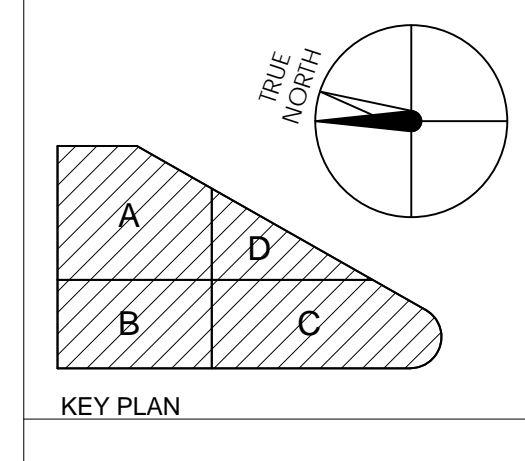
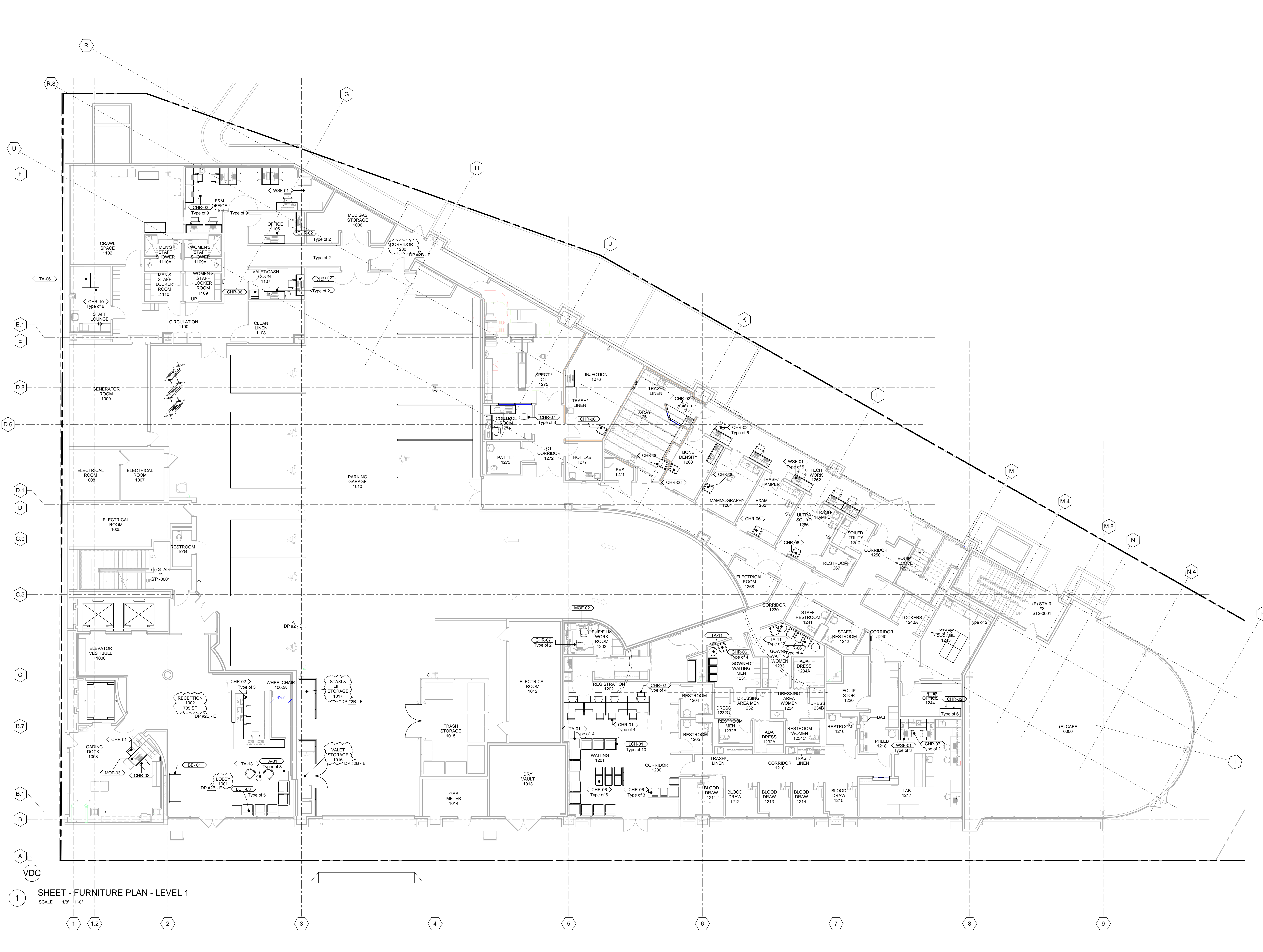

HENSEL PHELPS
Plan, Build, Manage.
K M D ARCHITECTS
ARCHITECTURE PLANNING
222 WASHINGTON SAN FRANCISCO, CA 94111
(415) 398-0191 FAX (415) 394-7158

NO.	DATE	ISSUED FOR
20160728	2016/07/28	RESPONSE TO FIRE REVIEW
20160704	2016/07/04	GENERAL COORDINATION
20161124	2016/11/24	DP #2 - 100% CD PACKAGE
20161023	2016/10/23	DP #2 - 50% CD PACKAGE

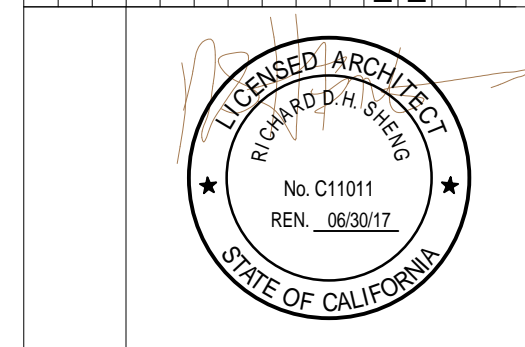

EMERYVILLE HEALTH CENTER
5800 HOLLIS STREET
EMERYVILLE, CA 94608

PLANCHHECK#
PROJECT NO. 106-201
DATE 01/04/16
FURNITURE PLAN - LEVEL 1

1 SHEET - FURNITURE PLAN - LEVEL 1
SCALE 1/8" = 1'-0"

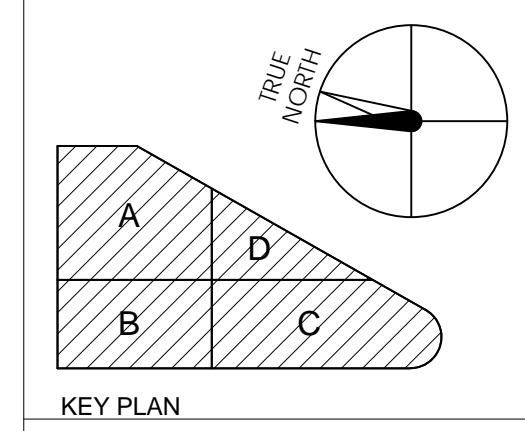
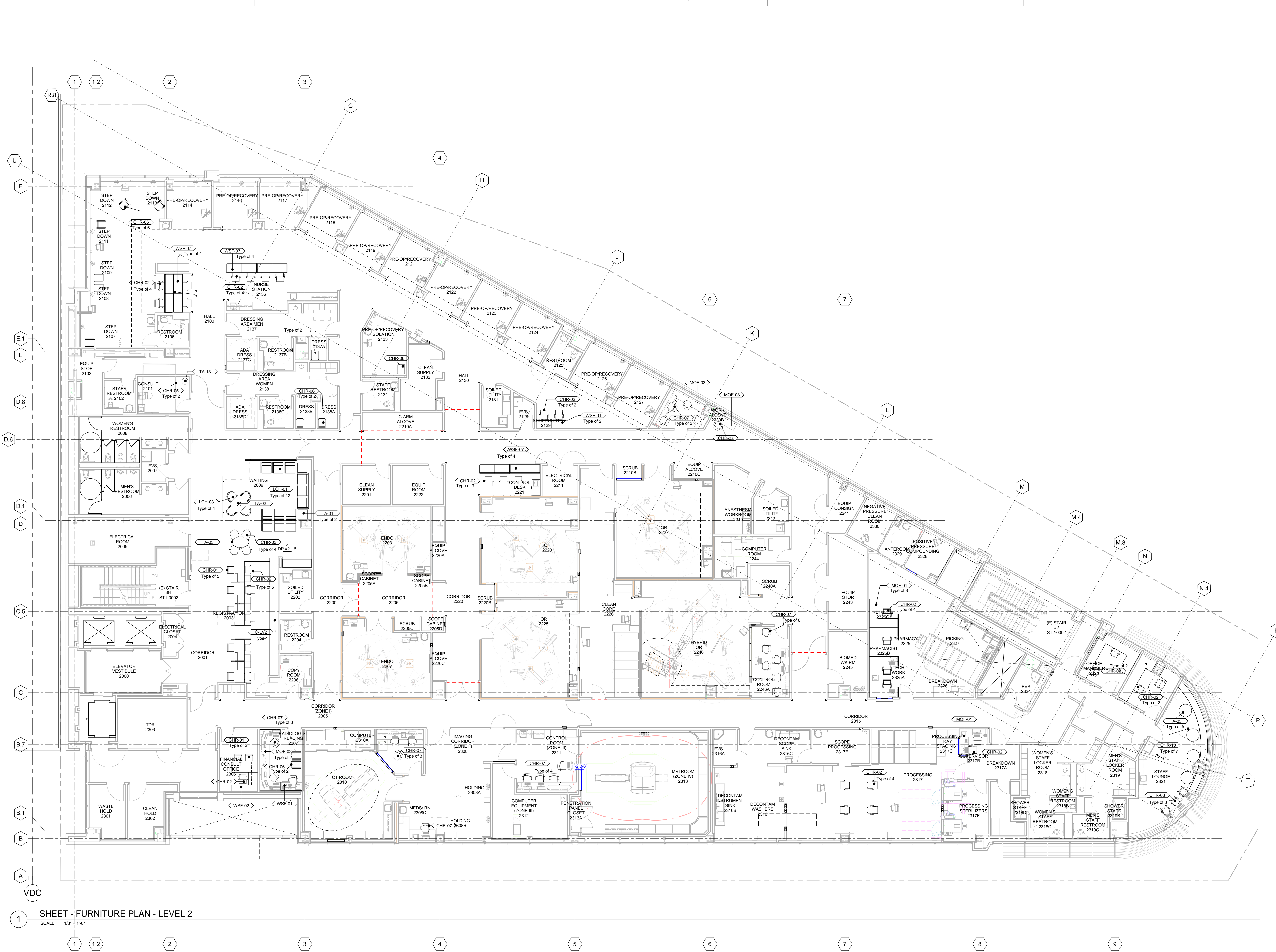

HENSEL PHELPS
Plan. Build. Manage.
K M D ARCHITECTS
ARCHITECTS PLANNING
222 WALKER ST. SAN FRANCISCO, CA 94111
(415) 398-5151 FAX: (415) 394-7158

NO.	DATE	ISSUED FOR
1	2016/07/04	GENERAL COORDINATION
2	2016/11/24	DP #2 - 100% CD PACKAGE
3	2016/10/23	DP #2 - 50% CD PACKAGE
4	2016/10/23	ISSUED FOR

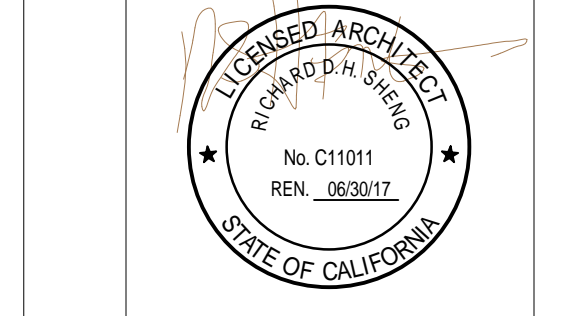

CERTIFIED BY
EMERYVILLE HEALTH CENTER
5800 HOLLIS STREET
EMERYVILLE, CA 94608

PLANCHECK#
PROJECT NO. 106-201
DATE 01/04/16
FURNITURE PLAN - LEVEL 2

A2.32

1 SHEET - FURNITURE PLAN - LEVEL 2
SCALE 1/8" = 1'-0"

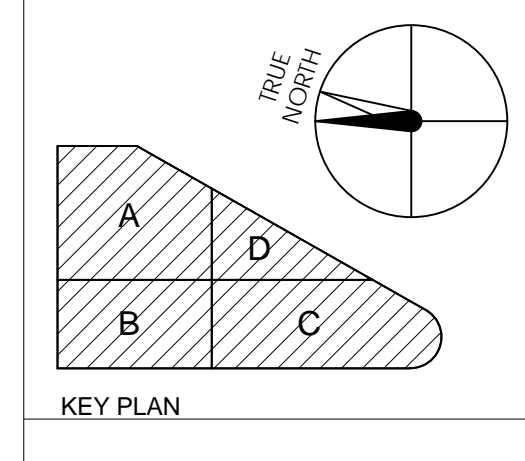
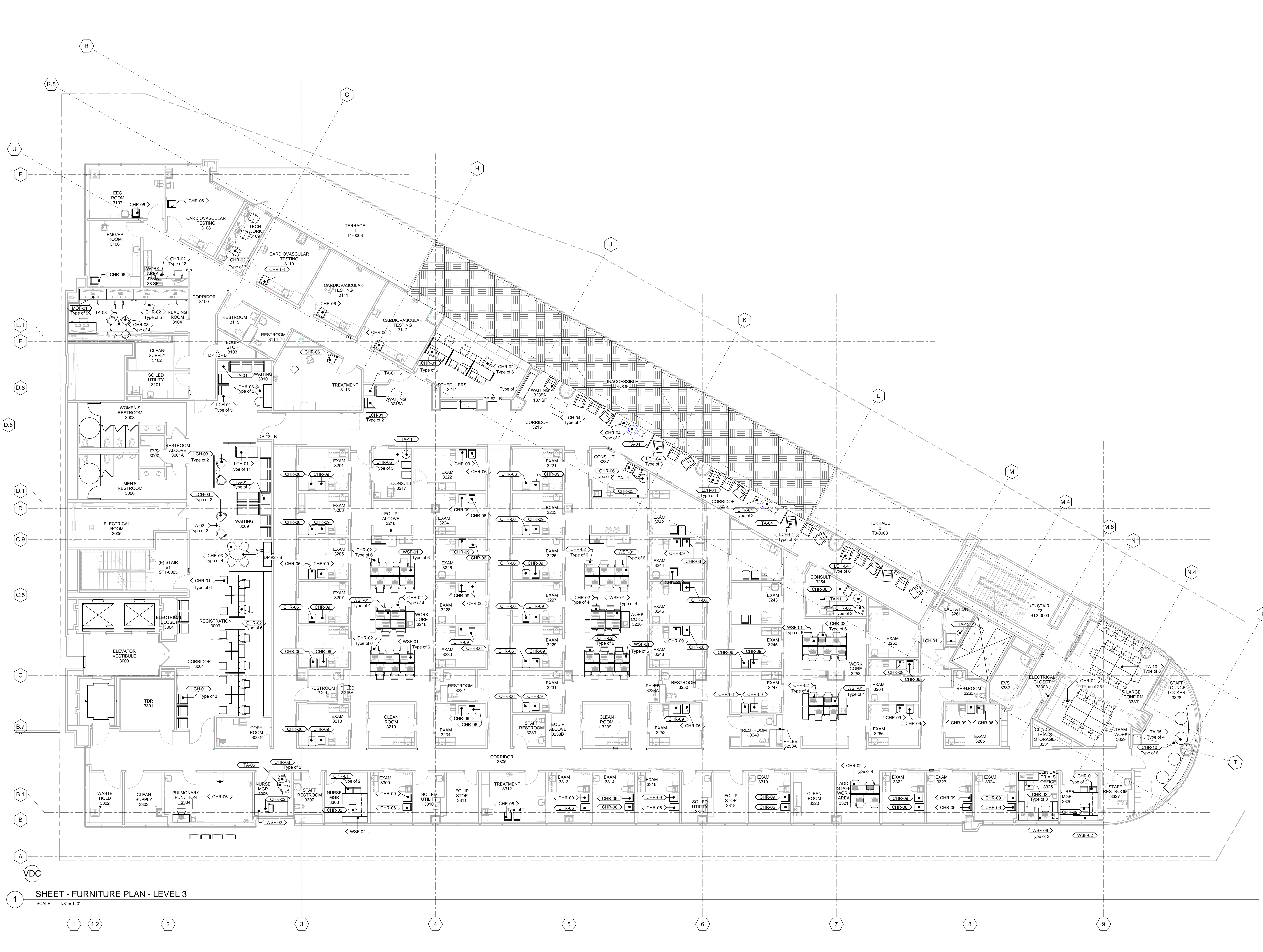

HENSEL PHELPS
Plan. Build. Manage.
K M D ARCHITECTS
ARCHITECTS PLANNING
222 WASHINGTON SAN FRANCISCO, CA 94111
(415) 398-5191 FAX: (415) 394-7158

GENERAL COORDINATION	2016/01/04	DATE
DP #2 - 50% CD PACKAGE	2015/11/24	DATE
DP #2 - B	2015/10/23	DATE
ISSUED FOR:		
NO.		

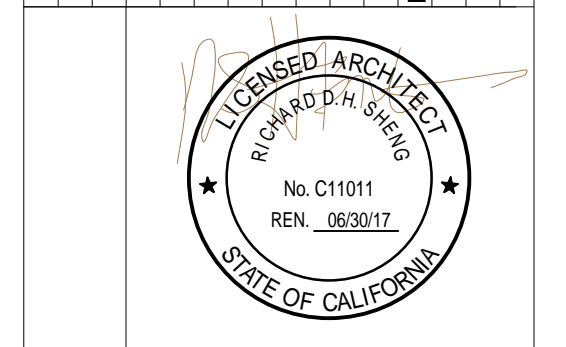

CERTIFIED BY
EMERYVILLE HEALTH CENTER
5800 HOLLIS STREET
EMERYVILLE, CA 94608

PLAN CHECK #
PROJECT NO. 106-201
DATE 01/04/16
FURNITURE PLAN - LEVEL 3

1 SHEET - FURNITURE PLAN - LEVEL 3
SCALE 1/8" = 1'-0"

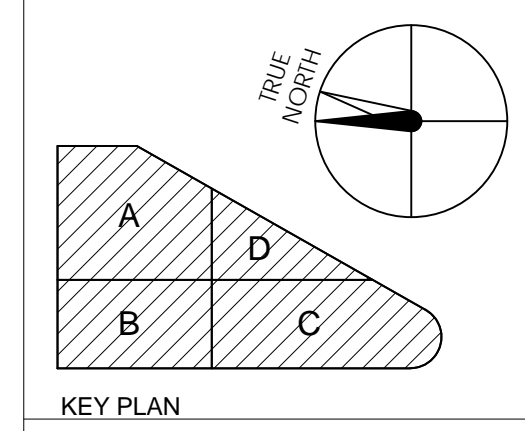
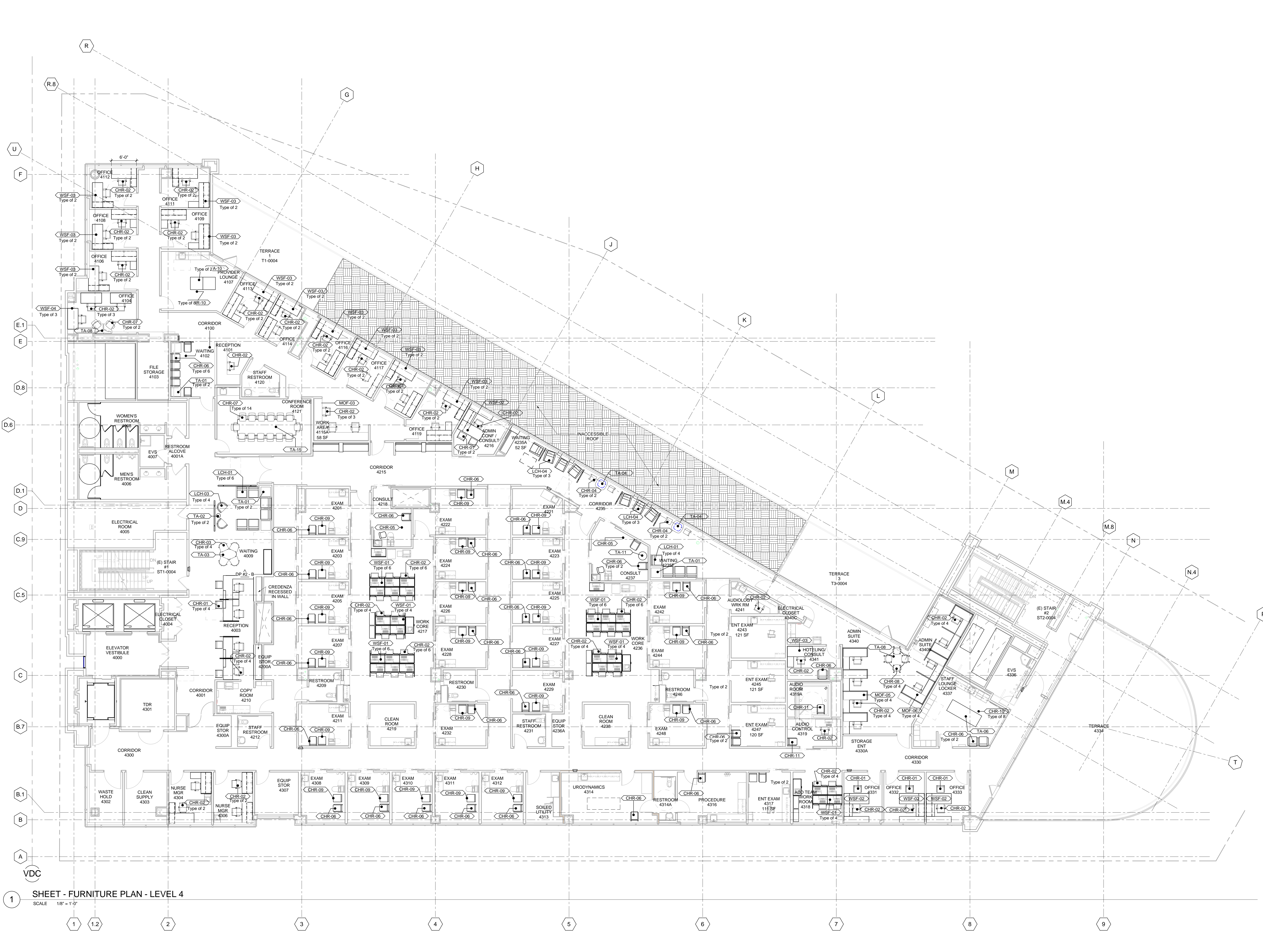

HENSEL PHELPS
Plan, Build, Manage.
K M D ARCHITECTS
ARCHITECTS PLANNING
222 WALKER ST. SAN FRANCISCO, CA 94111 FAX: (415) 398-5191

NO.	DATE	ISSUED FOR
2016/01/04	2015/11/24	GENERAL COORDINATION
2016/01/04	2015/11/24	DP #2 - 100% CD PACKAGE
2016/01/04	2015/11/24	DP #2 - B

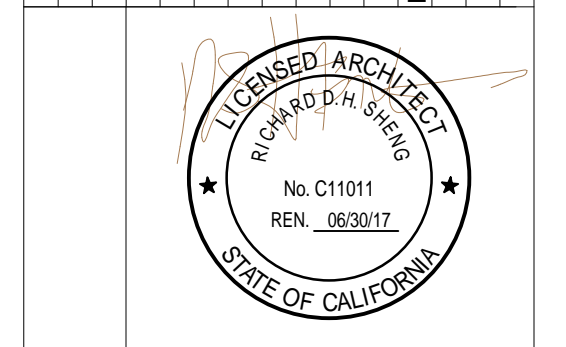

CERTIFIED BY
EMERYVILLE HEALTH CENTER
5800 HOLLIS STREET
EMERYVILLE, CA 94608

PLANCHECK#
PROJECT NO. 106-201
DATE 01/04/16
FURNITURE PLAN - LEVEL 4

1 SHEET - FURNITURE PLAN - LEVEL 4
SCALE 1/8" = 1'-0"

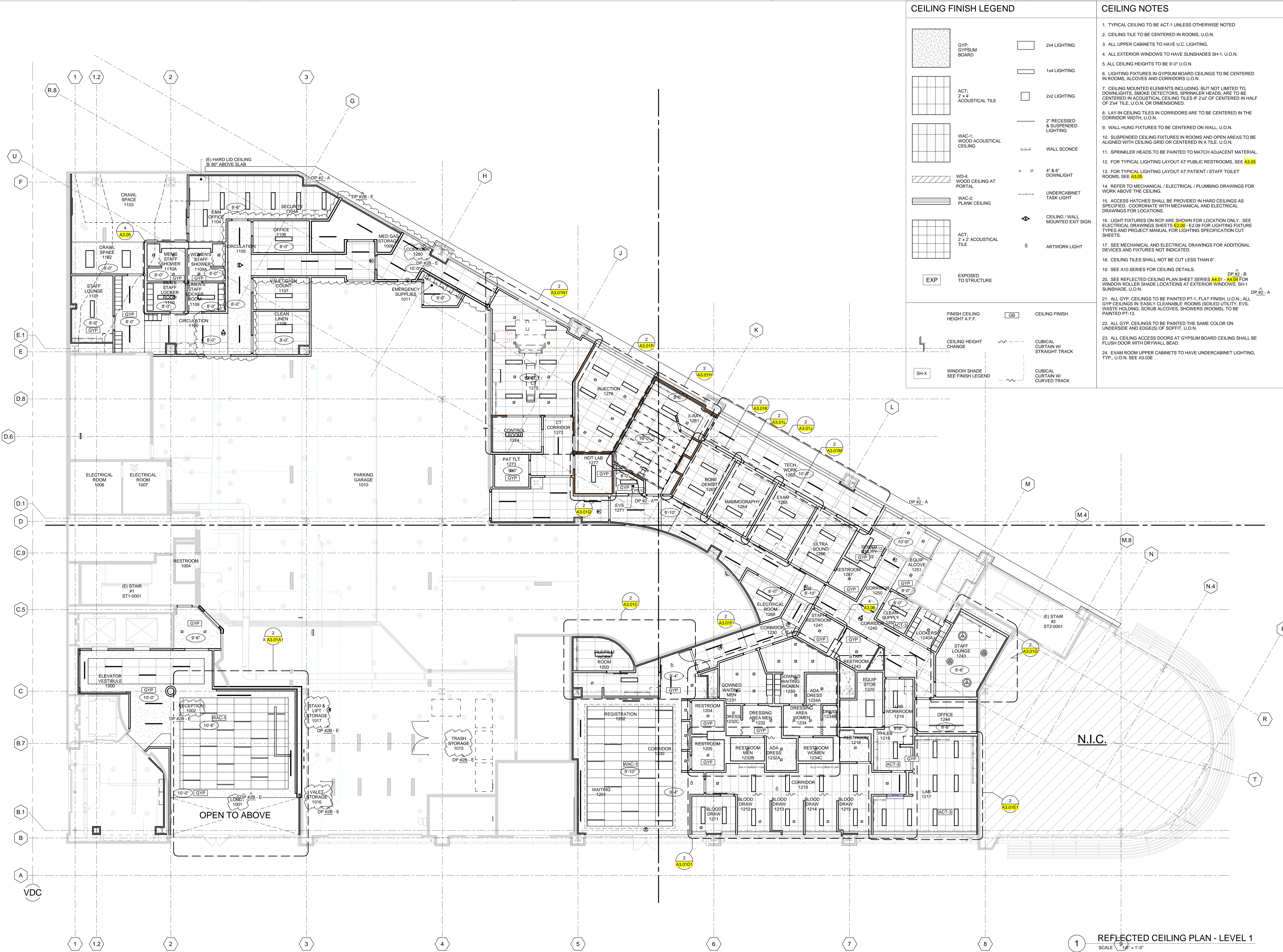

CEILING FINISH LEGEND

	GYP: GYPSUM BOARD		2x4 LIGHTING
	ACT: 2' x 4' ACOUSTICAL TILE		1x4 LIGHTING
	WAC-1: WOOD ACOUSTICAL CEILING		2x2 LIGHTING
	WAC-2: PLANK CEILING		2" RECESSED & SUSPENDED LIGHTING
	WD-4: WOOD CEILING AT PORTAL		WALL SCONCE
	EXP: EXPOSED TO STRUCTURE		4' x 6' DOWNLIGHT
	SH-X: WINDOW SHADE SEE FINISH LEGEND		UNDERCABINET TASK LIGHT
	CEILING FINISH		CEILING / WALL MOUNTED EXIT SIGN
	CEILING HEIGHT CHANGE		ARTWORK LIGHT
	CUBICAL CURTAIN W/ STRAIGHT TRACK		
	CUBICAL CURTAIN W/ CURVED TRACK		

- ### CEILING NOTES
- TYPICAL CEILING TO BE ACT-1 UNLESS OTHERWISE NOTED
 - CEILING TILE TO BE CENTERED IN ROOMS, U.O.N.
 - ALL UPPER CABINETS TO HAVE U.C. LIGHTING.
 - ALL EXTERIOR WINDOWS TO HAVE SUNSHADES SH-1, U.O.N.
 - ALL CEILING HEIGHTS TO BE 9'-0" U.O.N.
 - LIGHTING FIXTURES IN GYPSUM BOARD CEILINGS TO BE CENTERED IN ROOMS, ALCOVES AND CORRIDORS U.O.N.
 - CEILING MOUNTED ELEMENTS INCLUDING, BUT NOT LIMITED TO, DOWNLIGHTS, SMOKE DETECTORS, SPRINKLER HEADS, ARE TO BE CENTERED IN ACOUSTICAL CEILING TILES IF 2'x2' OF CENTERED IN HALF OF 2'x4' TILE, U.O.N. OR DIMENSIONED.
 - LAY-IN CEILING TILES IN CORRIDORS ARE TO BE CENTERED IN THE CORRIDOR WIDTH, U.O.N.
 - WALL HUNG FIXTURES TO BE CENTERED ON WALL, U.O.N.
 - SUSPENDED CEILING FIXTURES IN ROOMS AND OPEN AREAS TO BE ALIGNED WITH CEILING GRID OR CENTERED IN A TILE, U.O.N.
 - SPRINKLER HEADS TO BE PAINTED TO MATCH ADJACENT MATERIAL.
 - FOR TYPICAL LIGHTING LAYOUT AT PUBLIC RESTROOMS, SEE A3.05
 - FOR TYPICAL LIGHTING LAYOUT AT PATIENT / STAFF TOILET ROOMS, SEE A3.05
 - REFER TO MECHANICAL / ELECTRICAL / PLUMBING DRAWINGS FOR WORK ABOVE THE CEILING.
 - ACCESS HATCHES SHALL BE PROVIDED IN HARD CEILINGS AS SPECIFIED. COORDINATE WITH MECHANICAL AND ELECTRICAL DRAWINGS FOR LOCATIONS.
 - LIGHT FIXTURES ON RCP ARE SHOWN FOR LOCATION ONLY. SEE ELECTRICAL DRAWINGS SHEETS 2209 - E2/209 FOR LIGHTING FIXTURE TYPES AND PROJECT MANUAL FOR LIGHTING SPECIFICATION CUT SHEETS.
 - SEE MECHANICAL AND ELECTRICAL DRAWINGS FOR ADDITIONAL DEVICES AND FIXTURES NOT INDICATED.
 - CEILING TILES SHALL NOT BE CUT LESS THAN 6".
 - SEE A10 SERIES FOR CEILING DETAILS.
 - SEE REFLECTED CEILING PLAN SHEET SERIES A4.01 - A4.06 FOR WINDOW ROLLER SHADE LOCATIONS AT EXTERIOR WINDOWS, SH-1 SUNSHADE, U.O.N.
 - ALL GYP. CEILINGS TO BE PAINTED PT-1, FLAT FINISH, U.O.N.; ALL GYP. CEILINGS IN EASILY CLEANABLE ROOMS (SOILED UTILITY, EVS, WASTE HOLDING, SCRUB ALCOVES, SHOWERS (ROOMS), TO BE PAINTED PT-13.
 - ALL GYP. CEILINGS TO BE PAINTED THE SAME COLOR ON UNDERSIDE AND EDGE(S) OF SOFFIT, U.O.N.
 - ALL CEILING ACCESS DOORS AT GYPSUM BOARD CEILING SHALL BE FLUSH DOOR WITH DRYWALL BEAD.
 - EXAM ROOM UPPER CABINETS TO HAVE UNDERCABINET LIGHTING, TYP., U.O.N. SEE A3.03E

KEY PLAN

HENSEL PHELPS
Plan, Build, Manage.

K M D ARCHITECTS

ARCHITECTS PLANNING
222 WASHINGTON SAN FRANCISCO, CA 94111
(415) 398-0191 FAX (415) 394-7158

NO.	DATE	ISSUED FOR
2016/07/29	2016/07/29	RESPONSE TO FIRE REVIEW
2016/07/29	2016/07/29	RESPONSE TO PLAN REVIEW
2016/07/29	2016/07/29	DP #2 - 50% CD PACKAGE
2016/07/29	2016/07/29	DESIGN DEVELOPMENT
2016/07/29	2016/07/29	BP #3 - ADDRESSUM A
2016/07/29	2016/07/29	DP #2 (50% CD) COORDINATION
2016/07/29	2016/07/29	ISSUED FOR

EMERYVILLE HEALTH CENTER

5800 HOLLIS STREET
EMERYVILLE, CA 94608

PLANCHECK#
PROJECT NO. 106-201
DATE 01/04/16

REFLECTED CEILING PLAN - LEVEL 1

A4.01



CEILING FINISH LEGEND

	GYP: GYPSUM BOARD		2x4 LIGHTING
	ACT: 2 x 4 ACOUSTICAL TILE		1x4 LIGHTING
	WAC-1: WOOD ACOUSTICAL CEILING		2x2 LIGHTING
	WAC-2: WOOD PLANK CEILING		2' RECESSED & SUSPENDED LIGHTING
	EXP: EXPOSED TO STRUCTURE		WALL SCONCE
	SH-X: WINDOW SHADE SEE FINISH LEGEND		4' x 6' DOWNLIGHT
	GE: CEILING FINISH		UNDERCABINET TASK LIGHT
	CUBICAL CURTAIN W/ STRAIGHT TRACK		CEILING / WALL MOUNTED EXIT SIGN
	CUBICAL CURTAIN W/ CURVED TRACK		ARTWORK LIGHT

CEILING NOTES

- TYPICAL CEILING TO BE ACT-1 UNLESS OTHERWISE NOTED
- CEILING TILE TO BE CENTERED IN ROOMS, U.O.N.
- ALL UPPER CABINETS TO HAVE U.C. LIGHTING.
- ALL EXTERIOR WINDOWS TO HAVE SUNSHADES SH-1, U.O.N.
- ALL CEILING HEIGHTS TO BE 9'-0" U.O.N.
- LIGHTING FIXTURES IN GYPSUM BOARD CEILINGS TO BE CENTERED IN ROOMS, ALCOVES AND CORRIDORS U.O.N.
- CEILING MOUNTED ELEMENTS INCLUDING, BUT NOT LIMITED TO, DOWNLIGHTS, SMOKE DETECTORS, SPRINKLER HEADS, ARE TO BE CENTERED IN ACOUSTICAL CEILING TILES IF 2'x2' OF CENTERED IN HALF OF 2'x4' TILE, U.O.N. OR DIMENSIONED.
- LAY-IN CEILING TILES IN CORRIDORS ARE TO BE CENTERED IN THE CORRIDOR WIDTH, U.O.N.
- WALL HUNG FIXTURES TO BE CENTERED ON WALL, U.O.N.
- SUSPENDED CEILING FIXTURES IN ROOMS AND OPEN AREAS TO BE ALIGNED WITH CEILING GRID OR CENTERED IN A TILE, U.O.N.
- SPRINKLER HEADS TO BE PAINTED TO MATCH ADJACENT MATERIAL.
- FOR TYPICAL LIGHTING LAYOUT AT PUBLIC RESTROOMS, SEE A3.05
- FOR TYPICAL LIGHTING LAYOUT AT PATIENT / STAFF TOILET ROOMS, SEE A3.05
- REFER TO MECHANICAL / ELECTRICAL / PLUMBING DRAWINGS FOR WORK ABOVE THE CEILING.
- ACCESS HATCHES SHALL BE PROVIDED IN HARD CEILINGS AS SPECIFIED. COORDINATE WITH MECHANICAL AND ELECTRICAL DRAWINGS FOR LOCATIONS.
- LIGHT FIXTURES ON RCP ARE SHOWN FOR LOCATION ONLY. SEE ELECTRICAL DRAWINGS SHEETS E2.00 - E2.09 FOR LIGHTING FIXTURE TYPES AND PROJECT MANUAL FOR LIGHTING SPECIFICATION CUT SHEETS.
- SEE MECHANICAL AND ELECTRICAL DRAWINGS FOR ADDITIONAL DEVICES AND FIXTURES NOT INDICATED.
- CEILING TILES SHALL NOT BE CUT LESS THAN 6".
- SEE A10 SERIES FOR CEILING DETAILS.
- SEE REFLECTED CEILING PLAN SHEET SERIES A4.01 - A4.04 FOR WINDOW ROLLER SHADE LOCATIONS AT EXTERIOR WINDOWS, SH-1 SUNSHADE, U.O.N.
- ALL GYP. CEILINGS TO BE PAINTED PT-1, FLAT FINISH, U.O.N.; ALL GYP. CEILINGS IN "EASILY CLEANABLE" ROOMS (SOILED UTILITY, EVS, WASTE HOLDING, SCRUB ALCOVES, SHOWERS) ROOMS, TO BE PAINTED PT-13.
- ALL GYP. CEILINGS TO BE PAINTED THE SAME COLOR ON UNDERSIDE AND EDGE(S) OF SOFFIT, U.O.N.
- ALL CEILING ACCESS DOORS AT GYPSUM BOARD CEILING SHALL BE FLUSH DOOR WITH DRYWALL BEAD.
- EXAM ROOM UPPER CABINETS TO HAVE UNDERCABINET LIGHTING, TYP., U.O.N. SEE A3.03E

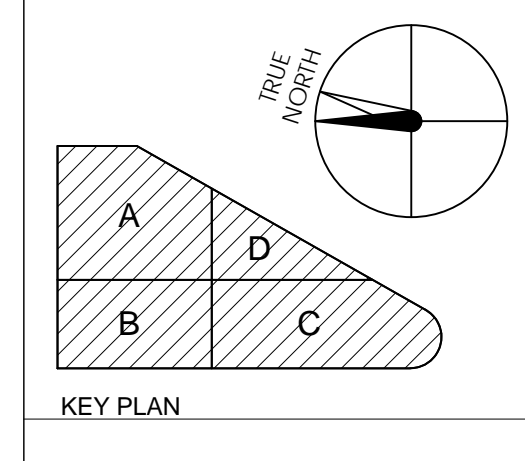

HENSEL PHELPS
Plan. Build. Manage.

K M D ARCHITECTS

ARCHITECTS

122 WALL ST. SAN FRANCISCO, CA 94111
415.398.5151 FAX: 415.394.1158

DATE	2016/07/31	ISSUED FOR	NO.
2016/06/27	BP #3 - ADDENDUM A		
2016/06/23	BP #2 - 50% CD COORDINATION		
2016/06/23	DP #2 - 50% CD PACKAGE		
2016/06/23	GENERAL COORDINATION		
2016/06/23	RESPONSE TO PLAN REVIEW		
2016/06/23	MRI COORDINATION		
2016/06/23	LIENSURE COORDINATION		
2016/06/23	MRI CEILING UPDATE		
2016/06/23	SFD UPDATES		
2016/06/24	CHANGE ORDER #01		
2016/06/26	PHARMACY REFINEMENTS		
2016/06/26	RESPONSE TO VCI PLAN REVIEW		
2016/06/26	GENERAL COORDINATION		

DATE: 01/04/16

PROJECT NO: 106-201

PLANNING: 106-201

ARCHITECTURE: 106-201

MECHANICAL: 106-201

ELECTRICAL: 106-201

PLUMBING: 106-201

CONSTRUCTION: 106-201

GENERAL CONTRACTOR: 106-201

OWNER: 106-201

EMERYVILLE HEALTH CENTER

5800 HOLLIS STREET
EMERYVILLE, CA 94608

PLANNING NO. 106-201

DATE: 01/04/16

REFLECTED CEILING PLAN - LEVEL 2

REFLECTED CEILING PLAN - LEVEL 2
SCALE: 1/8" = 1'-0"



CEILING FINISH LEGEND

	GYP: GYPSUM BOARD		2x4 LIGHTING
	ACT: 2' x 4' ACOUSTICAL TILE		1x4 LIGHTING
	WAC-1: WOOD ACOUSTICAL CEILING		2x2 LIGHTING
	WD-4: WOOD CEILING AT PORTAL		2" RECESSED & SUSPENDED LIGHTING
	WAC-2: PLANK CEILING		WALL SCONCE
	EXP: EXPOSED TO STRUCTURE		4' & 6' DOWNLIGHT
	FINISH CEILING HEIGHT A.F.F.		UNDERCABINET TASK LIGHT
	CEILING HEIGHT CHANGE		CEILING / WALL MOUNTED EXIT SIGN
	SH-X: WINDOW SHADE SEE FINISH LEGEND		ARTWORK LIGHT
	CEILING FINISH		
	CUBICAL CURTAIN W/ STRAIGHT TRACK		
	CUBICAL CURTAIN W/ CURVED TRACK		

CEILING NOTES

- TYPICAL CEILING TO BE ACT-1 UNLESS OTHERWISE NOTED
- CEILING TILE TO BE CENTERED IN ROOMS, U.O.N.
- ALL UPPER CABINETS TO HAVE U.C. LIGHTING.
- ALL EXTERIOR WINDOWS TO HAVE SUNSHADES SH-1, U.O.N.
- ALL CEILING HEIGHTS TO BE 9'-0" U.O.N.
- LIGHTING FIXTURES IN GYPSUM BOARD CEILINGS TO BE CENTERED IN ROOMS, ALCOVES AND CORRIDORS U.O.N.
- CEILING MOUNTED ELEMENTS INCLUDING, BUT NOT LIMITED TO, DOWNLIGHTS, SMOKE DETECTORS, SPRINKLER HEADS, ARE TO BE CENTERED IN ACOUSTICAL CEILING TILES IF 2'x2' OF CENTERED IN HALF OF 2'x4' TILE, U.O.N. OR DIMENSIONED.
- LAY-IN CEILING TILES IN CORRIDORS ARE TO BE CENTERED IN THE CORRIDOR WIDTH, U.O.N.
- WALL HUNG FIXTURES TO BE CENTERED ON WALL, U.O.N.
- SUSPENDED CEILING FIXTURES IN ROOMS AND OPEN AREAS TO BE ALIGNED WITH CEILING GRID OR CENTERED IN A TILE, U.O.N.
- SPRINKLER HEADS TO BE PAINTED TO MATCH ADJACENT MATERIAL.
- FOR TYPICAL LIGHTING LAYOUT AT PUBLIC RESTROOMS, SEE A3.05
- REFER TO MECHANICAL / ELECTRICAL / PLUMBING DRAWINGS FOR WORK ABOVE THE CEILING.
- ACCESS HATCHES SHALL BE PROVIDED IN HARD CEILINGS AS SPECIFIED. COORDINATE WITH MECHANICAL AND ELECTRICAL DRAWINGS FOR LOCATIONS.
- LIGHT FIXTURES ON RCP ARE SHOWN FOR LOCATION ONLY. SEE ELECTRICAL DRAWINGS SHEETS 2208 - 2209 FOR LIGHTING FIXTURE TYPES AND PROJECT MANUAL FOR LIGHTING SPECIFICATION CUT SHEETS.
- SEE MECHANICAL AND ELECTRICAL DRAWINGS FOR ADDITIONAL DEVICES AND FIXTURES NOT INDICATED.
- CEILING TILES SHALL NOT BE CUT LESS THAN 6".
- SEE A10 SERIES FOR CEILING DETAILS.
- SEE REFLECTED CEILING PLAN SHEET SERIES A4.01 - A4.06 FOR WINDOW ROLLER SHADE LOCATIONS AT EXTERIOR WINDOWS, SH-1 SUNSHADE, U.O.N.
- ALL GYP. CEILINGS TO BE PAINTED PT-1, FLAT FINISH, U.O.N.; ALL GYP. CEILINGS IN EASILY CLEANABLE ROOMS (SOILED UTILITY, EVS, WASTE HOLDING, SCRUB ALCOVES, SHOWERS (ROOMS), TO BE PAINTED PT-13.
- ALL GYP. CEILINGS TO BE PAINTED THE SAME COLOR ON UNDERSIDE AND EDGE(S) OF SOFFIT, U.O.N.
- ALL CEILING ACCESS DOORS AT GYPSUM BOARD CEILING SHALL BE FLUSH DOOR WITH DRYWALL BEAD.
- EXAM ROOM UPPER CABINETS TO HAVE UNDERCABINET LIGHTING, TYP., U.O.N. SEE A3.03E

HENSEL PHELPS
Plan. Build. Manage.

K M D ARCHITECTS

ARCHITECTS PLANNING
222 WASHINGTON ST. SAN FRANCISCO, CA 94111
(415) 398-0141 FAX (415) 398-1154

<p>RESPONSE TO PLAN REVIEW 2016/01/04</p> <p>GENERAL COORDINATION 2016/01/04</p> <p>DP #2 - B 2015/09/23</p> <p>DP #2 - 50% CD PACKAGE 2015/09/23</p> <p>DESIGN DEVELOPMENT 2015/09/18</p> <p>BP #3 - ADDENDUM A 2015/09/27</p> <p>DP #2 (50% CD) COORDINATION 2015/07/31</p> <p>ISSUED FOR DATE</p>	<p>NO.</p> <p>DATE</p>
--	------------------------

CELEBRATED ARCHITECT
JAMES P. HENSEL
No. C11011
REN. 002972
STATE OF CALIFORNIA

CERTIFIED BY
EMERYVILLE HEALTH CENTER
5800 HOLLIS STREET
EMERYVILLE, CA 94608

PLAN CHECK #
106-201

DATE
01/04/16

REFLECTED CEILING PLAN - LEVEL 3

A4.03



CEILING FINISH LEGEND

	GYP: GYPSUM BOARD		2x4 LIGHTING
	ACT: 2' x 4' ACOUSTICAL TILE		1x4 LIGHTING
	WAC-1: WOOD ACOUSTICAL CEILING		2x2 LIGHTING
	WAC-2: PLANK CEILING		2" RECESSED & SUSPENDED LIGHTING
	WAC-4: WOOD CEILING AT PORTAL		WALL SCONCE
	ACT: 2' x 2' ACOUSTICAL TILE		4' & 6' DOWNLIGHT
	EXP: EXPOSED TO STRUCTURE		UNDERCABINET TASK LIGHT
	FINISH CEILING HEIGHT A.F.F.		CEILING / WALL MOUNTED EXIT SIGN
	CEILING HEIGHT CHANGE		ARTWORK LIGHT
	SH-X: WINDOW SHADE SEE FINISH LEGEND		
	GB: CEILING FINISH		
	CUBICUL CURTAIN W/ STRAIGHT TRACK		
	CUBICUL CURTAIN W/ CURVED TRACK		

CEILING NOTES

- TYPICAL CEILING TO BE ACT-1 UNLESS OTHERWISE NOTED
- CEILING TILE TO BE CENTERED IN ROOMS, U.O.N.
- ALL UPPER CABINETS TO HAVE U.C. LIGHTING.
- ALL EXTERIOR WINDOWS TO HAVE SUNSHADES SH-1, U.O.N.
- ALL CEILING HEIGHTS TO BE 9'-0" U.O.N.
- LIGHTING FIXTURES IN GYPSUM BOARD CEILINGS TO BE CENTERED IN ROOMS, ALCOVES AND CORRIDORS U.O.N.
- CEILING MOUNTED ELEMENTS INCLUDING, BUT NOT LIMITED TO, DOWNLIGHTS, SMOKE DETECTORS, SPRINKLER HEADS, ARE TO BE CENTERED IN ACOUSTICAL CEILING TILES IF 2'x2' OF CENTERED IN HALF OF 2'x4' TILE, U.O.N. OR DIMENSIONED.
- LAY-IN CEILING TILES IN CORRIDORS ARE TO BE CENTERED IN THE CORRIDOR WIDTH, U.O.N.
- WALL HUNG FIXTURES TO BE CENTERED ON WALL, U.O.N.
- SUSPENDED CEILING FIXTURES IN ROOMS AND OPEN AREAS TO BE ALIGNED WITH CEILING GRID OR CENTERED IN A TILE, U.O.N.
- SPRINKLER HEADS TO BE PAINTED TO MATCH ADJACENT MATERIAL.
- FOR TYPICAL LIGHTING LAYOUT AT PUBLIC RESTROOMS, SEE **A3.05**
- FOR TYPICAL LIGHTING LAYOUT AT PATIENT / STAFF TOILET ROOMS, SEE **A3.05**
- REFER TO MECHANICAL / ELECTRICAL / PLUMBING DRAWINGS FOR WORK ABOVE THE CEILING.
- ACCESS HATCHES SHALL BE PROVIDED IN HARD CEILINGS AS SPECIFIED. COORDINATE WITH MECHANICAL AND ELECTRICAL DRAWINGS FOR LOCATIONS.
- LIGHT FIXTURES ON RCP ARE SHOWN FOR LOCATION ONLY. SEE ELECTRICAL DRAWINGS SHEETS **E2.08** - **E2.09** FOR LIGHTING FIXTURE TYPES AND PROJECT MANUAL FOR LIGHTING SPECIFICATION CUT SHEETS.
- SEE MECHANICAL AND ELECTRICAL DRAWINGS FOR ADDITIONAL DEVICES AND FIXTURES NOT INDICATED.
- CEILING TILES SHALL NOT BE CUT LESS THAN 6".
- SEE A10 SERIES FOR CEILING DETAILS.
- SEE REFLECTED CEILING PLAN SHEET SERIES **A4.01** - **A4.03** FOR WINDOW ROLLER SHADE LOCATIONS AT EXTERIOR WINDOWS, SH-1 SUNSHADE, U.O.N.
- ALL GYP CEILINGS TO BE PAINTED PT-1, FLAT FINISH, U.O.N.; ALL GYP CEILINGS IN EASILY CLEANABLE ROOMS (SOILED UTILITY, EVS, WASTE HOLDING, SCRUB ALCOVES, SHOWERS (ROOMS), TO BE PAINTED PT-13.
- ALL GYP CEILINGS TO BE PAINTED THE SAME COLOR ON UNDERSIDE AND EDGE(S) OF SOFFIT, U.O.N.
- ALL CEILING ACCESS DOORS AT GYPSUM BOARD CEILING SHALL BE FLUSH DOOR WITH DRYWALL BEAD.
- EXAM ROOM UPPER CABINETS TO HAVE UNDERCABINET LIGHTING, TYP., U.O.N. SEE A3.03E

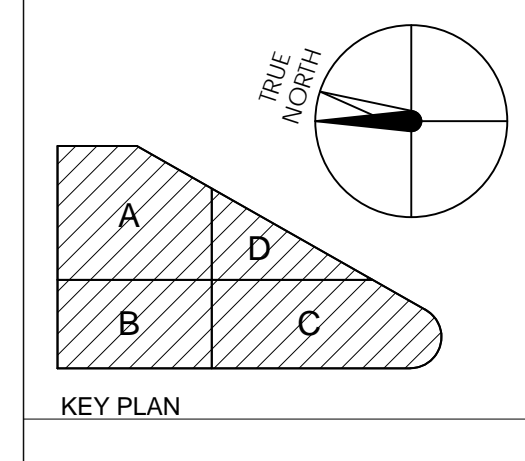

HENSEL PHELPS
Plan. Build. Manage.

K M D ARCHITECTS
ARCHITECTS PLANNING
222 WASHINGTON ST. SAN FRANCISCO, CA 94111
(415) 398-0141 FAX (415) 394-7158

NO.	DATE	ISSUED FOR
20160729	20160729	GENERAL COORDINATION
20160704	20160704	RESPONSE TO PLAN REVIEW
20160704	20160704	GENERAL COORDINATION
20160623	20160623	DP #2 - 50% CD PACKAGE
20150918	20150918	DESIGN DEVELOPMENT
20150827	20150827	BP #3 - ADDENDUM A
20150731	20150731	ISSUED FOR

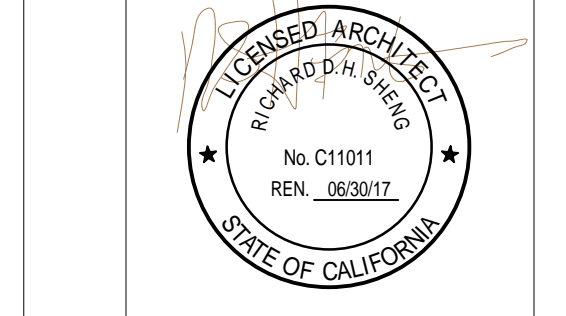

CERTIFIED BY
EMERYVILLE HEALTH CENTER

5800 HOLLIS STREET
EMERYVILLE, CA 94608

PLAN CHECK #
PROJECT NO.
106-201
DATE
01/04/16

REFLECTED CEILING PLAN - LEVEL 4

REFLECTED CEILING PLAN - LEVEL 4
SCALE: 1/8" = 1'-0"

A4.04

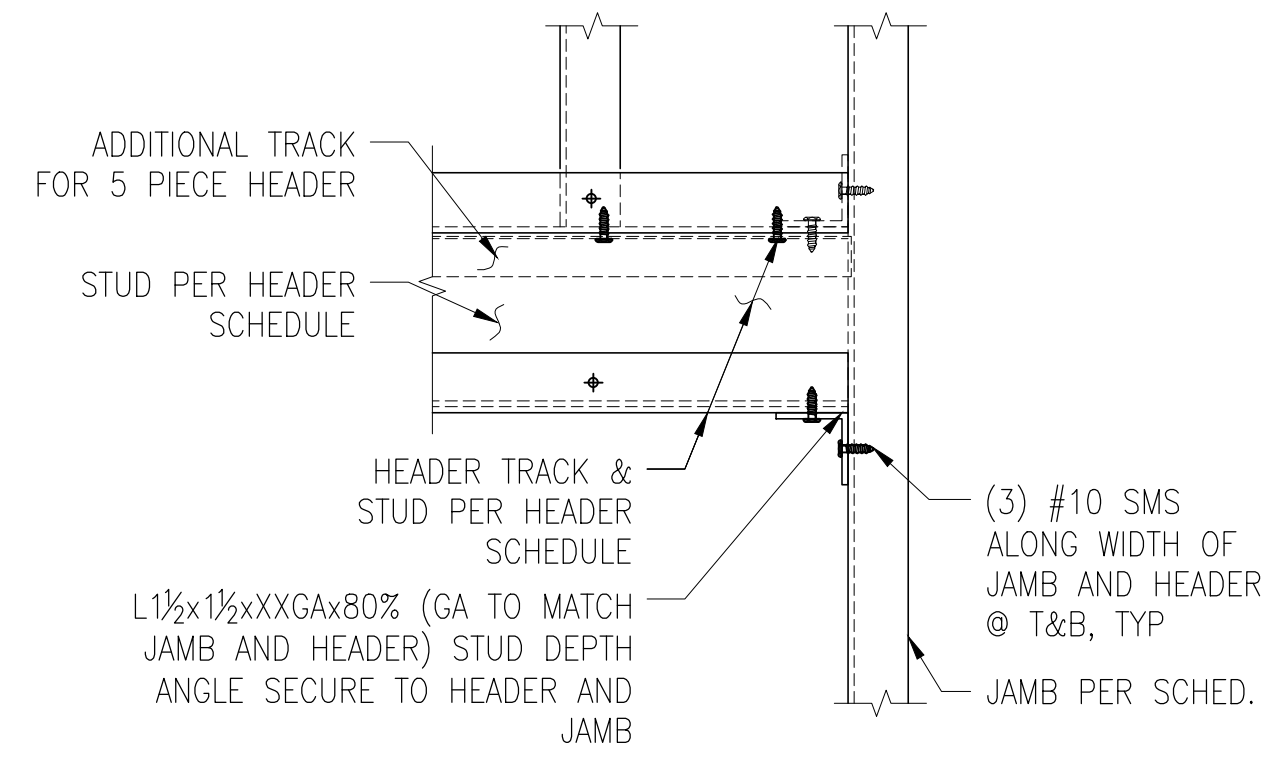

NOTES:
 - * USE (1) #10 SMS ON EACH JAMB STUD WHERE BUILT-UP JAMB IS USED.

17 TYP. HEADER TO JAMB CONN. (BOXED) (TYPE 3) SCALE: 3" = 1'-0"

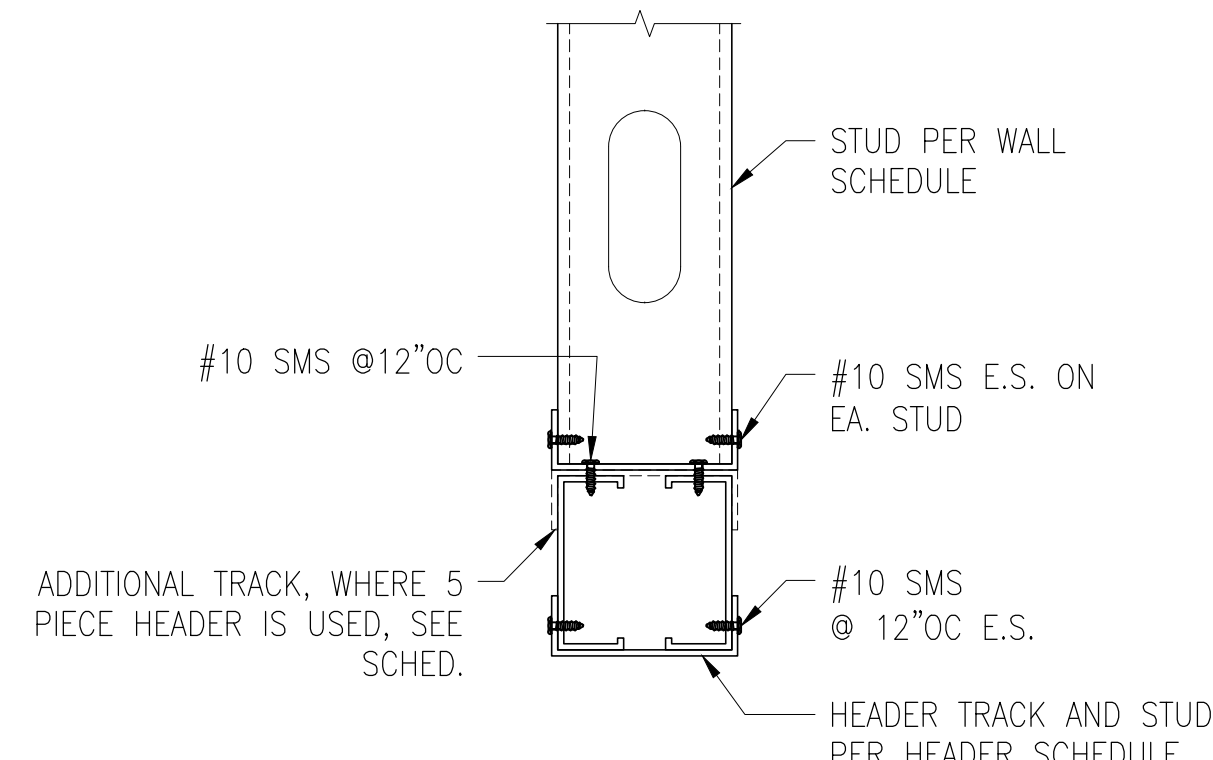

NOTE:
 SHEATHING NOT SHOWN FOR CLARITY.

14 TYP. HEADER DETAIL (BOXED) (TYPE 3) SCALE: 3" = 1'-0"

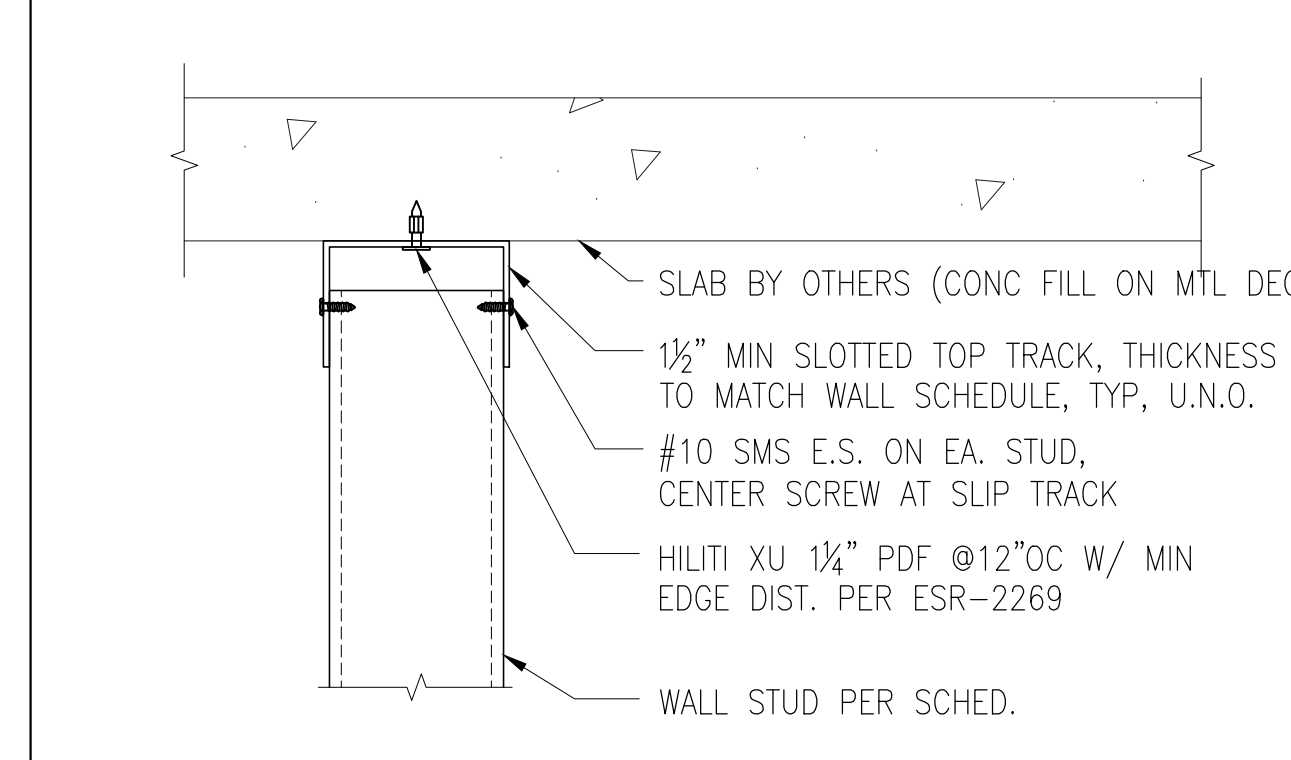

NOTES:
 1. THIS DETAIL APPLIES TO INTERIOR WALL CONDITION ONLY
 2. ALL TOP TRACK SHALL BE 1/2" SLOTTED MIN. U.N.O.

9 TYP. INT. WALL SLOTTED TOP TRACK DETAIL SCALE: 3" = 1'-0"

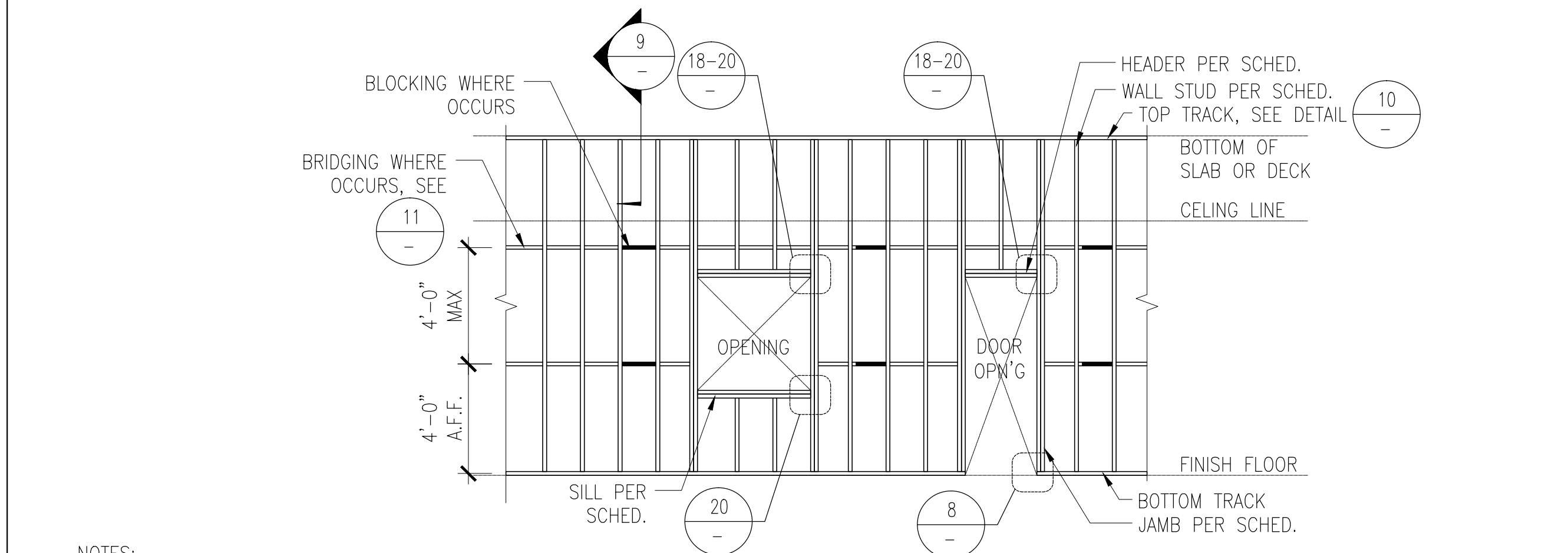

NOTES:
 1. BRIDGING REQUIRE WHERE SHEATHING IS NOT PRESENT.
 2. PROVIDE BLOCKING AT 8'-0" OC HORI WHERE STRAP BRIDGING IS USED.
 3. SEE 9&10/- FOR TOP TRACK CONNECTION.
 4. SEE 8/- FOR BOTTOM TRACK CONNECTION.

5 TYPICAL WALL FRAMING N.T.S.

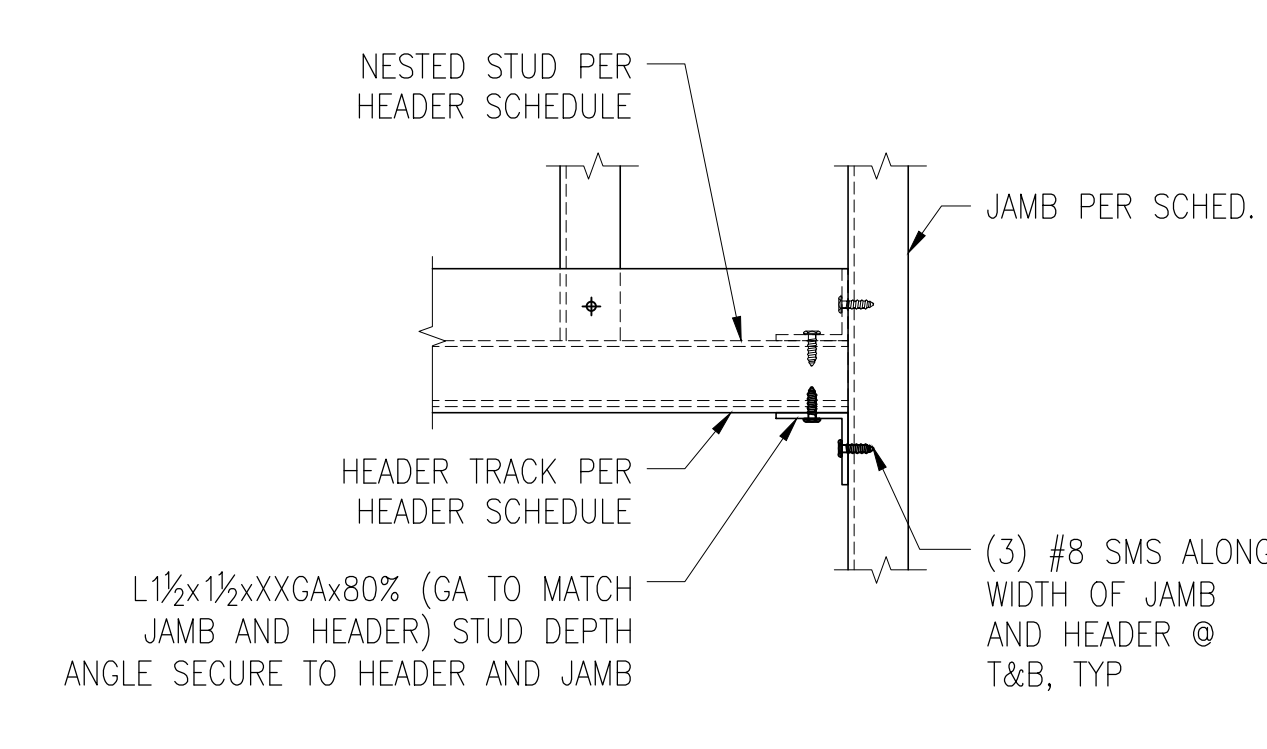

NOTES:
 - * USE (1) #10 SMS ON EACH JAMB STUD WHERE BUILT-UP JAMB IS USED.

18 TYP. HEADER TO JAMB CONN. (NESTED STUD) (TYPE 2) SCALE: 3" = 1'-0"

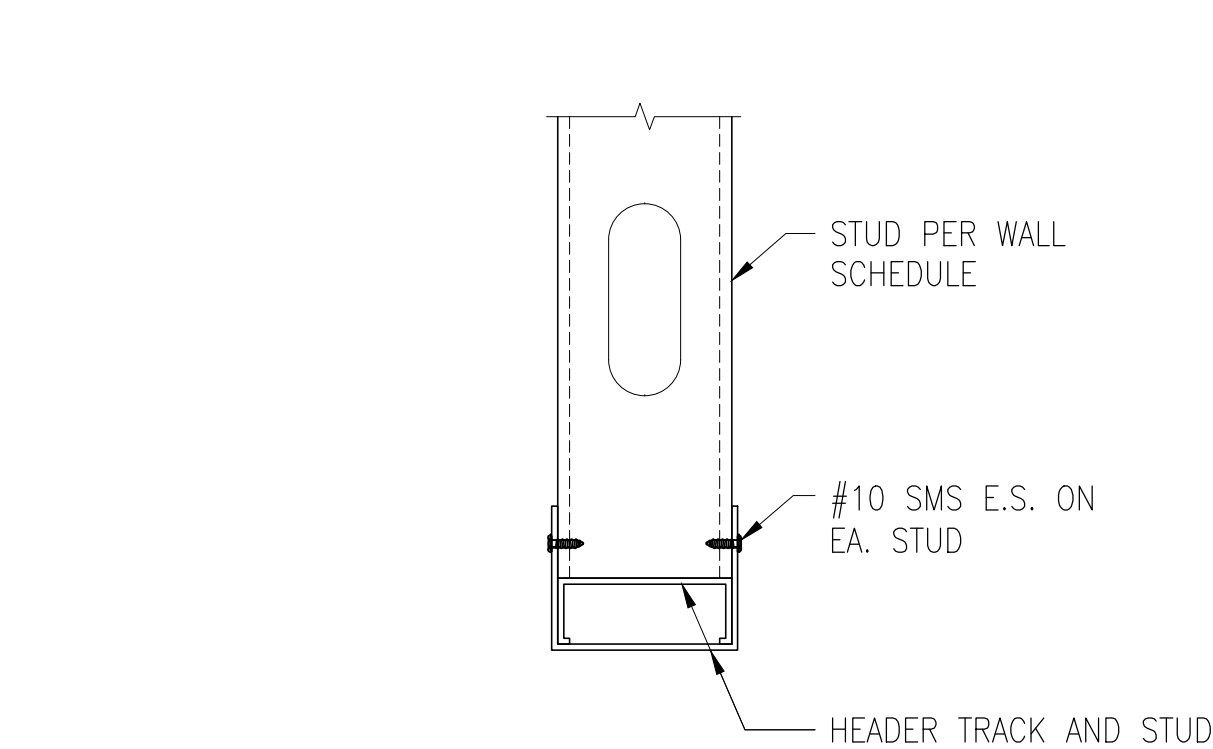

NOTE:
 SHEATHING NOT SHOWN FOR CLARITY.

15 TYP. HEADER DETAIL (NESTED STUD) (TYPE 2) SCALE: 3" = 1'-0"

INTERIOR DOOR/OPENING HEADERS & JAMBS SCHEDULE				
MAX WALL HEIGHT	MAX WIDTH OPENING	JAMB SIZE	HEADER SIZE	REMARKS
14'-6"	3'-3"	362S162-33	362T200-54	TYPE I HDR
	4'-3"	362S162-43	362S162-54 + 362T200-33	TYPE II HDR
	6'-3"	362S200-43	362S250-54 + 362T300-54	TYPE II HDR
	8'-4 1/2"	362S200-54	(2)362S162-33 + (2)362T150-33	TYPE III HDR
20'-0"	6'-4 1/2"	362S350-68	(2)362S162-54 + (2)362T150-43	* TYPE III HDR

NOTES:
 1. FOR INTERIOR WALL CONDITION ONLY
 2. INTERIOR MAXIMUM 5PSF LATERAL LOAD
 3. ALL STUD DEFLECTION LIMIT: L/240
 4. WALL FRAMING TO SUPPORT (1) LAYER OF GYP BOARD E.S. ONLY, U.N.O.
 5. FOR 4" OR 6" WALL STUD, USE SAME GAUGE & FLANGE SIZE PER SCHEDULE

10 OPENING HEADER/JAMB SCHEDULE SCALE: 3" = 1'-0"

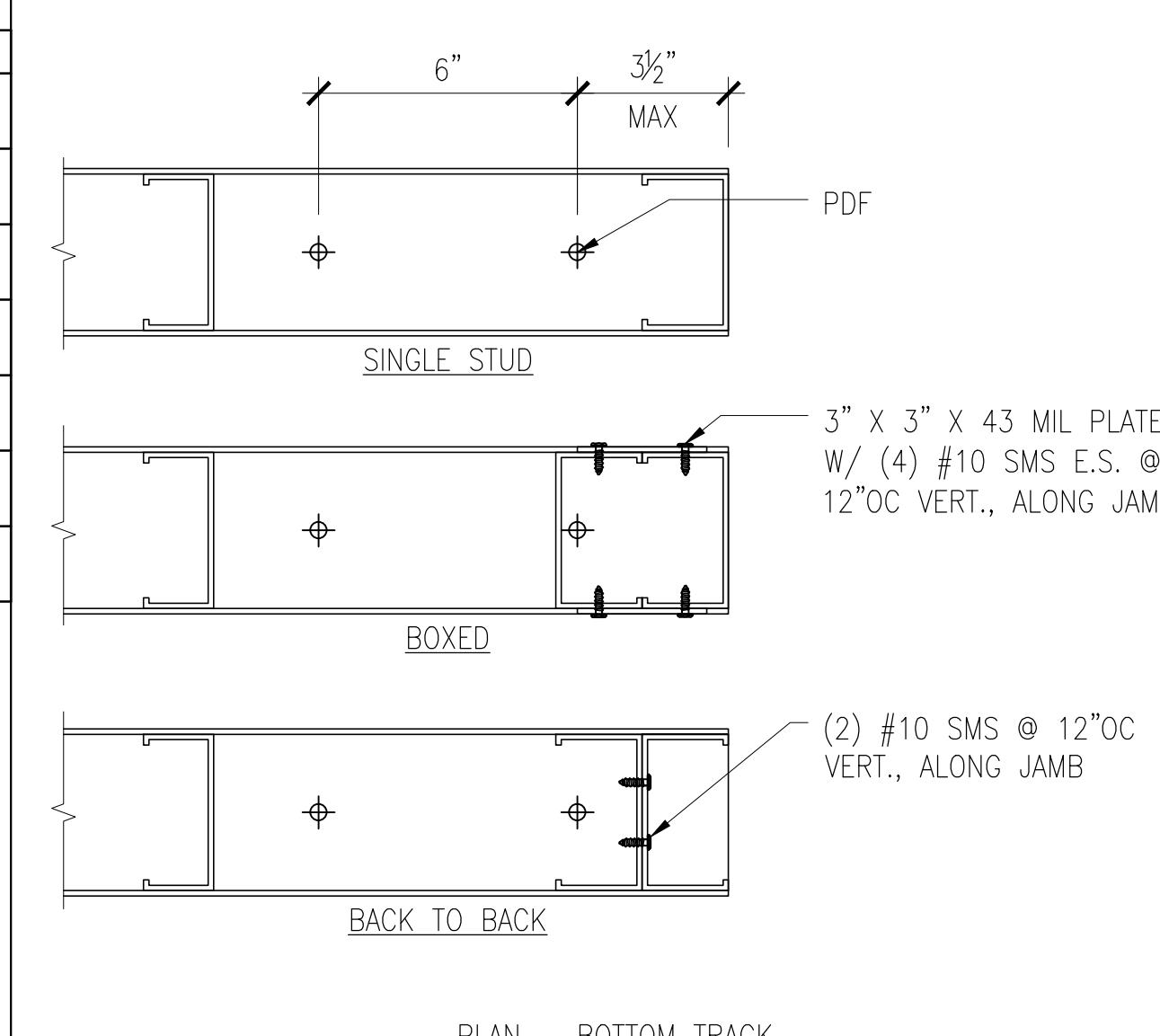

PLAN - BOTTOM TRACK

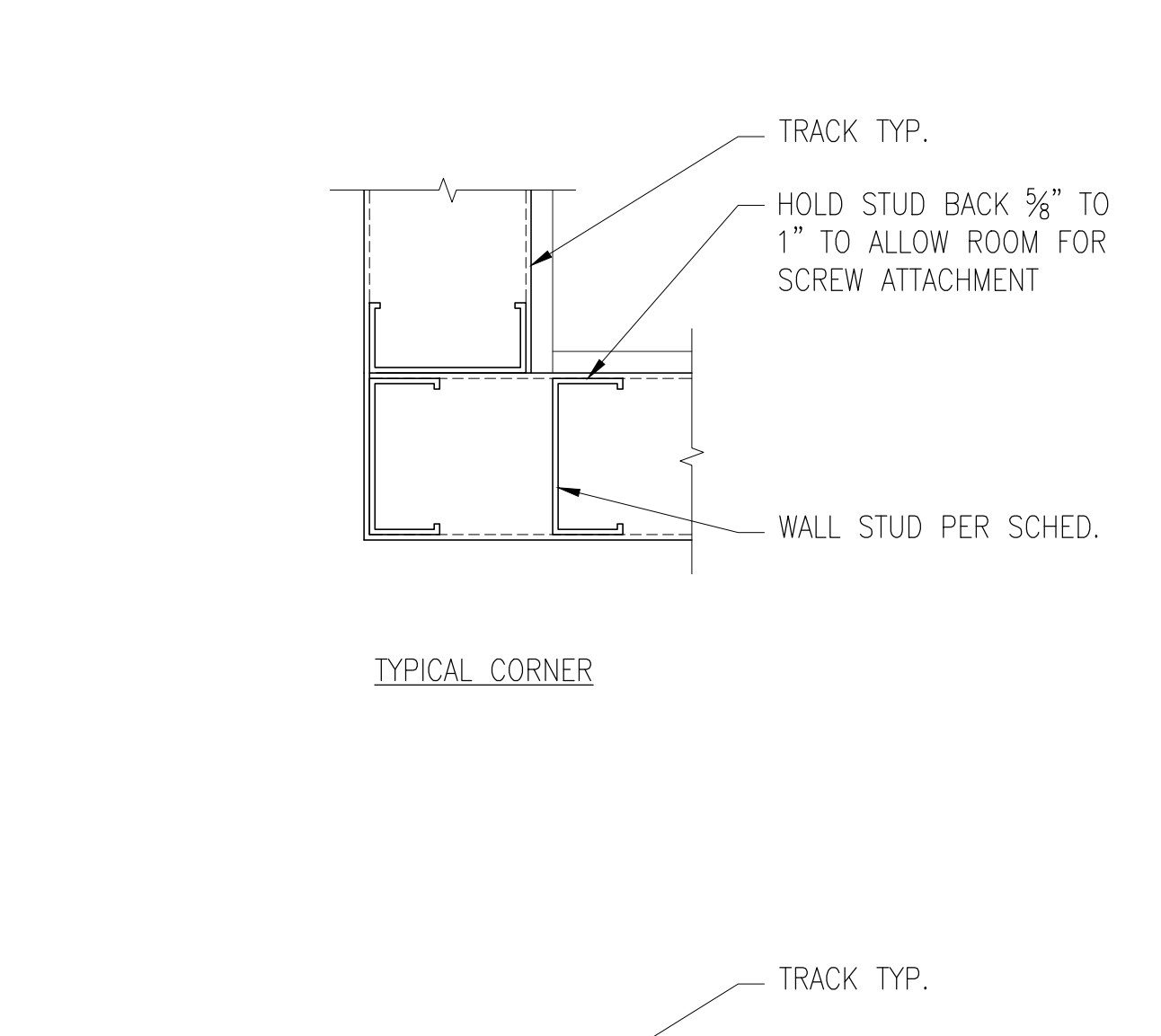

TYPICAL CORNER

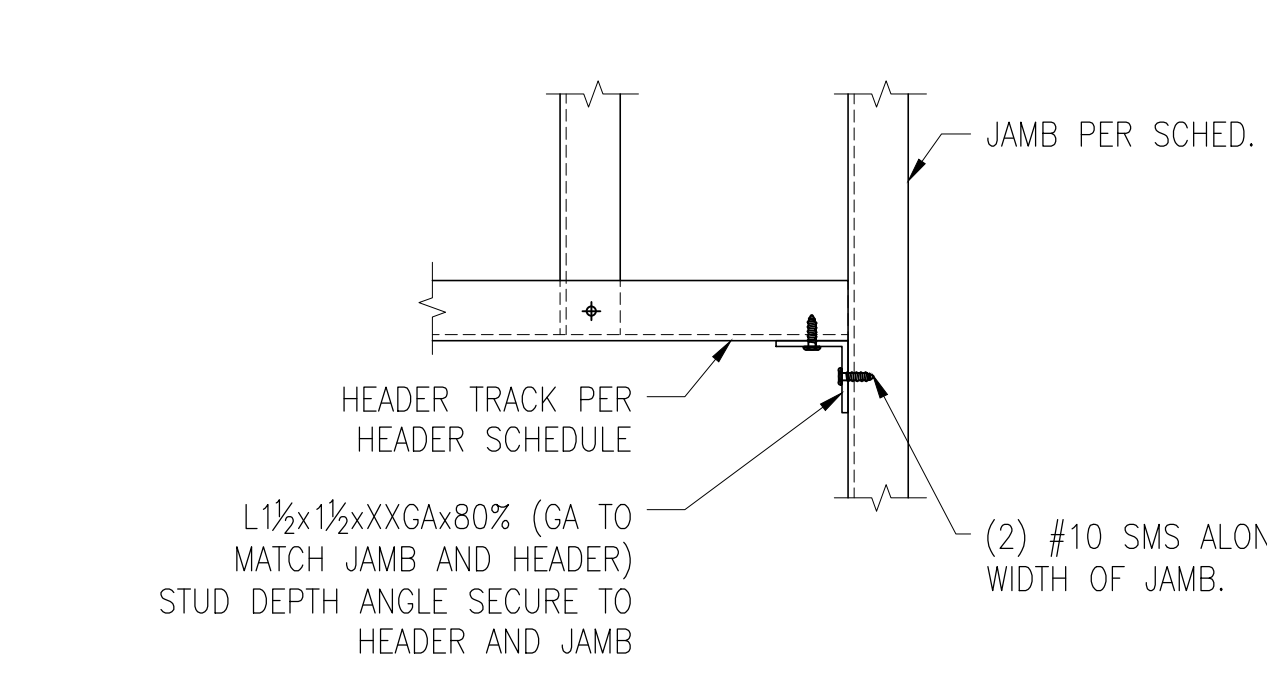

NOTES:
 - * USE (1) #10 SMS ON EACH JAMB STUD WHERE BUILT-UP JAMB IS USED.

19 TYP. HEADER TO JAMB CONN. (TYPE 1) SCALE: 3" = 1'-0"

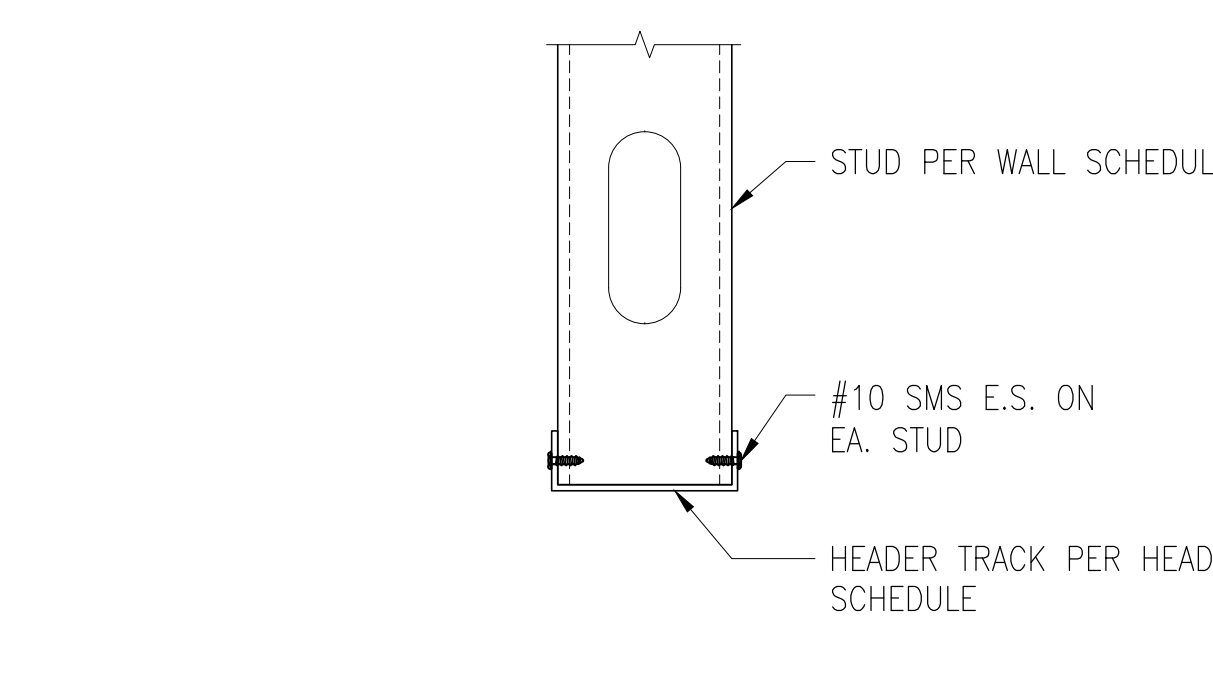

NOTE:
 SHEATHING NOT SHOWN FOR CLARITY.

15 TYP. HEADER DETAIL (TYPE 1) SCALE: 3" = 1'-0"

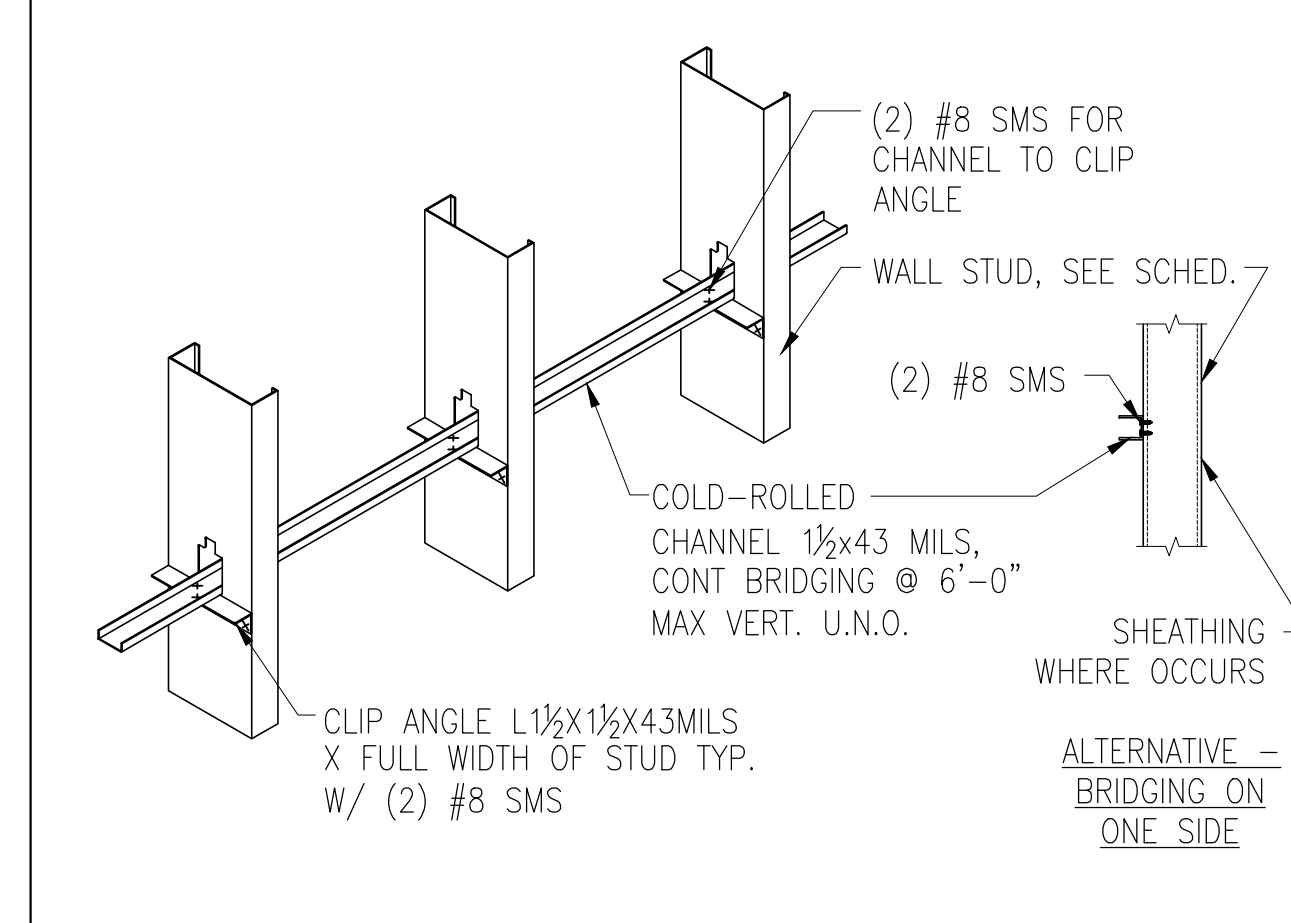

NOTE:
 1. BRIDGING NOT REQUIRED WHERE FULL HEIGHT SHEATHING ARE PROVIDED.
 2. SEE DETAIL 11/SMS.02 FOR ALTERNATE BRIDGING CLIP DETAIL

11 BRIDGING DETAIL N.T.S.

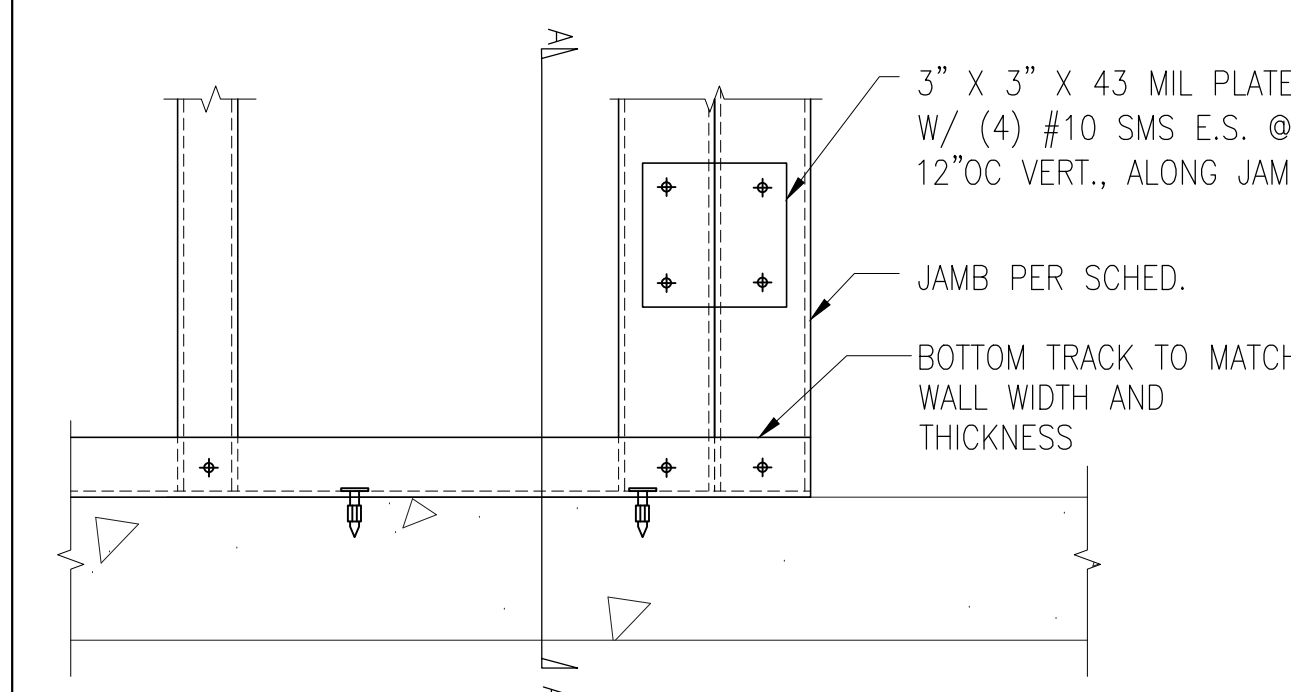

ELEVATION

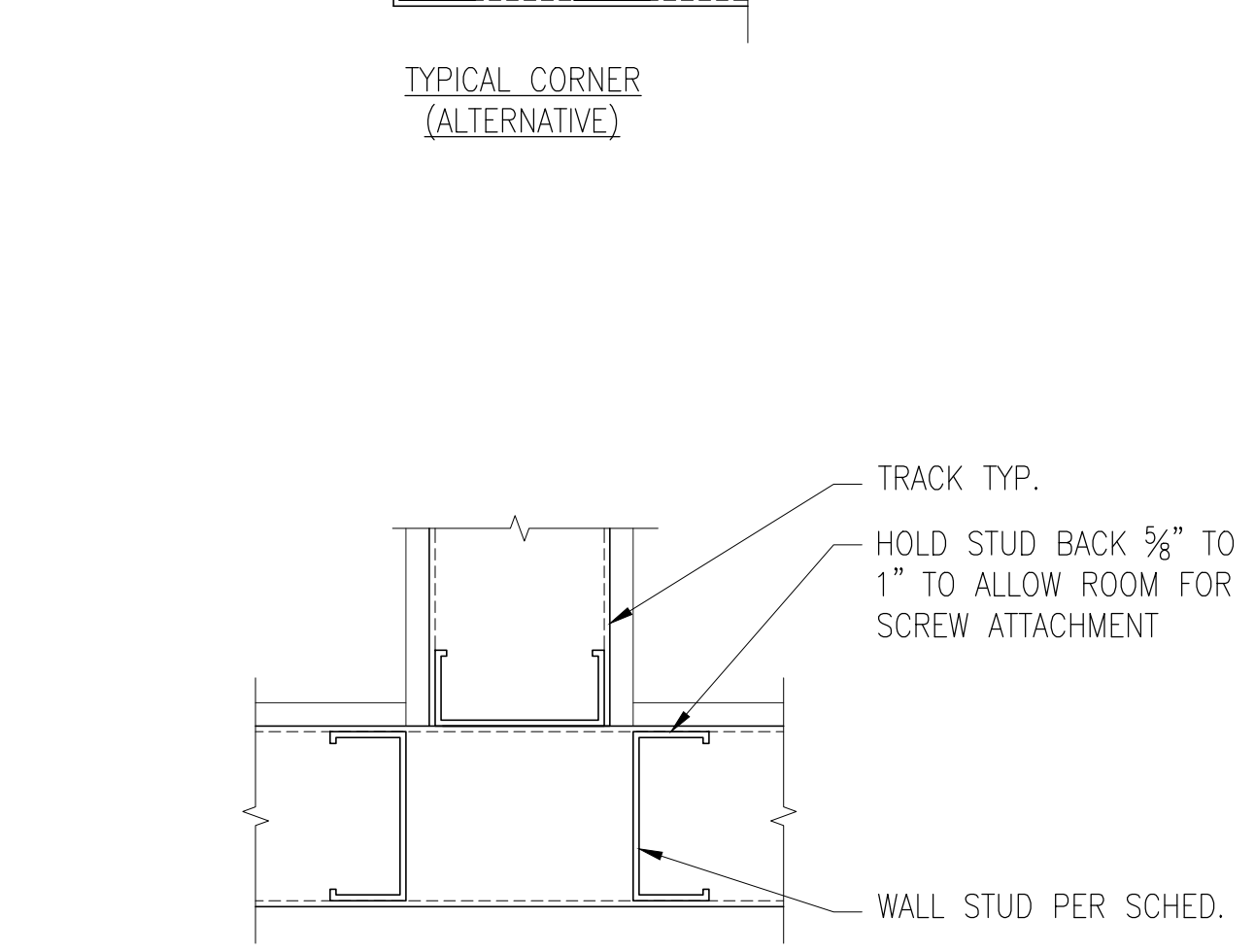

TYPICAL INTERSECTION (ALTERNATIVE)

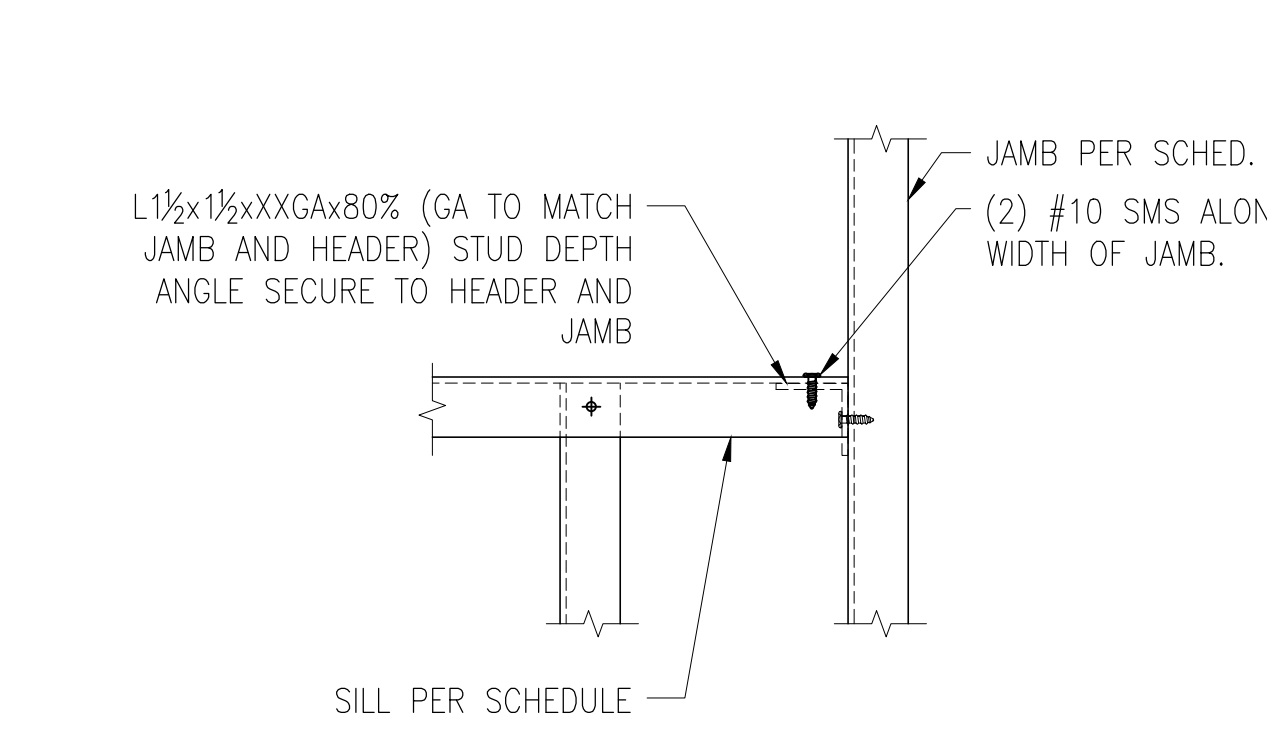

NOTE:
 SHEATHING NOT SHOWN FOR CLARITY.

20 TYP. SILL TO JAMB CONN. (HDR TO JAMB CONN. TYPE1, SIM.) SCALE: 3" = 1'-0"

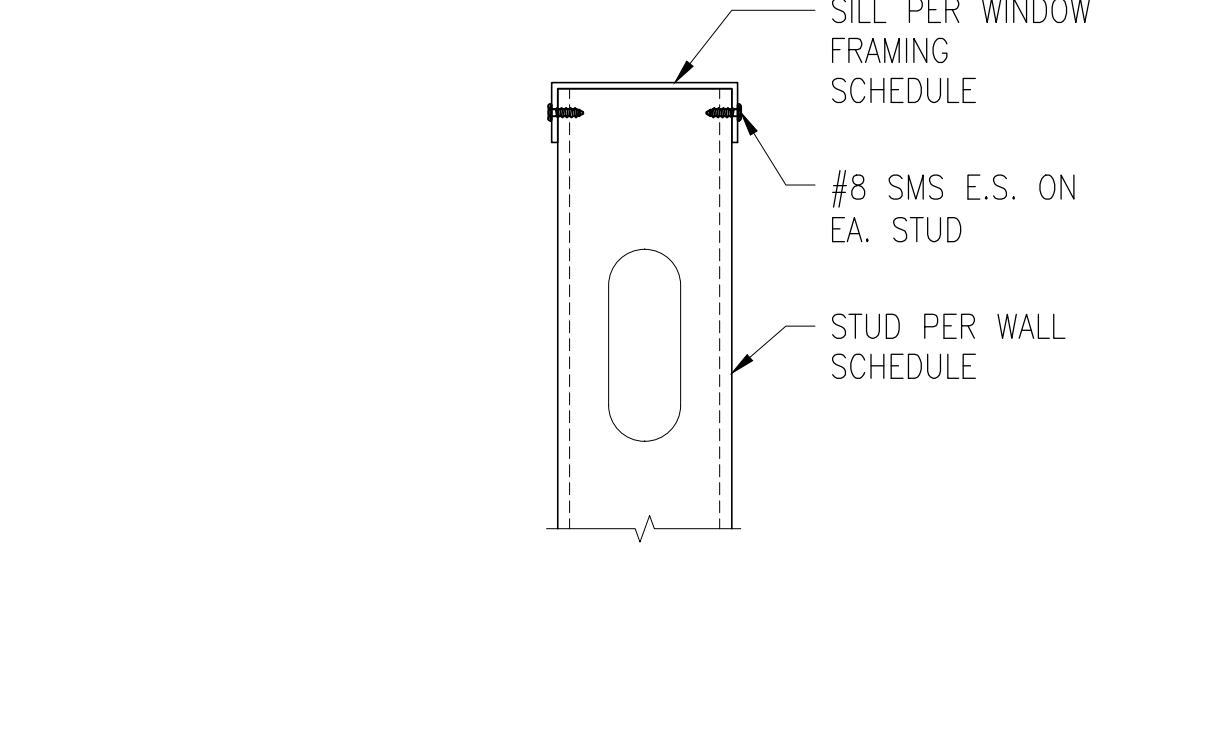

NOTE:
 SHEATHING NOT SHOWN FOR CLARITY.

16 TYP. SILL DETAIL (TYP. HDR DETAIL TYPE1, SIM.) SCALE: 3" = 1'-0"

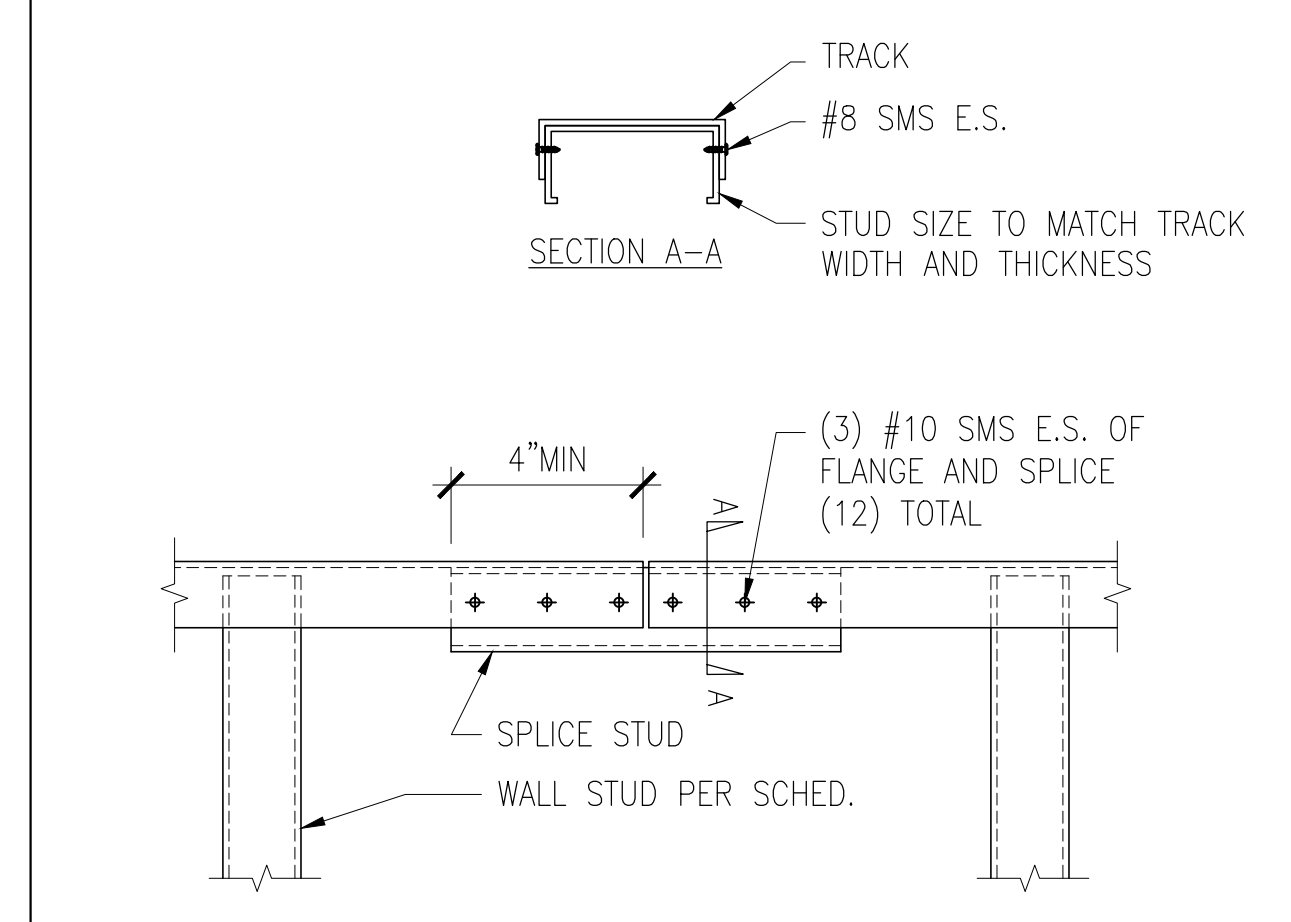

NOTE:
 TRACK SPLICE NOT REQ'D AT TOP AND BOTTOM TRACK, PROVIDE SHOT PIN ANCHORAGE AS PER WALL ENDS, SEE 8/- FOR MORE INFO

12 TYP. TRACK SPLICE DETAIL SCALE: 3" = 1'-0"

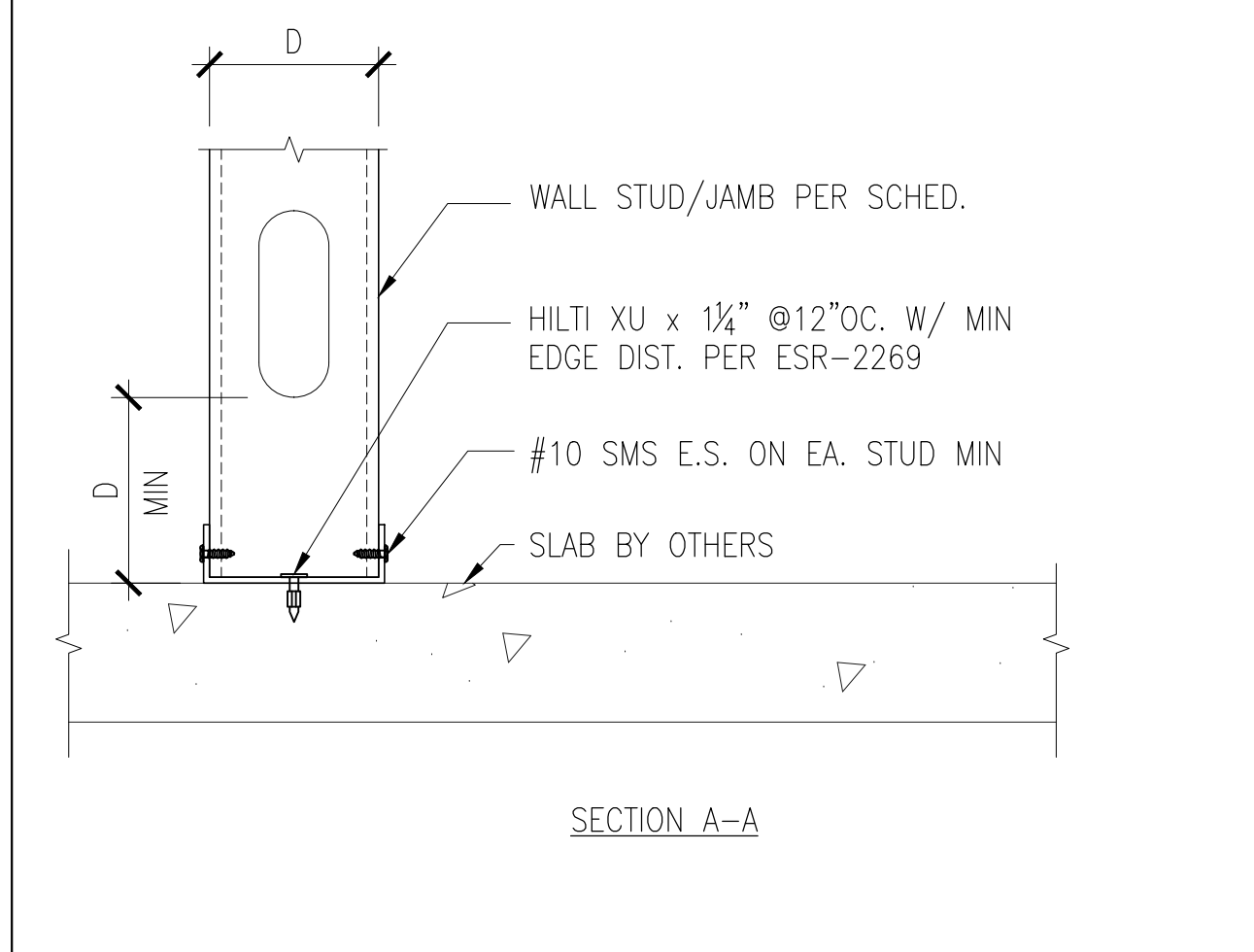

NOTE:
 SHEATHING NOT SHOWN FOR CLARITY.

8 TYP. INT. WALL JAMB & BOTTOM TRACK DETAIL SCALE: 3" = 1'-0"

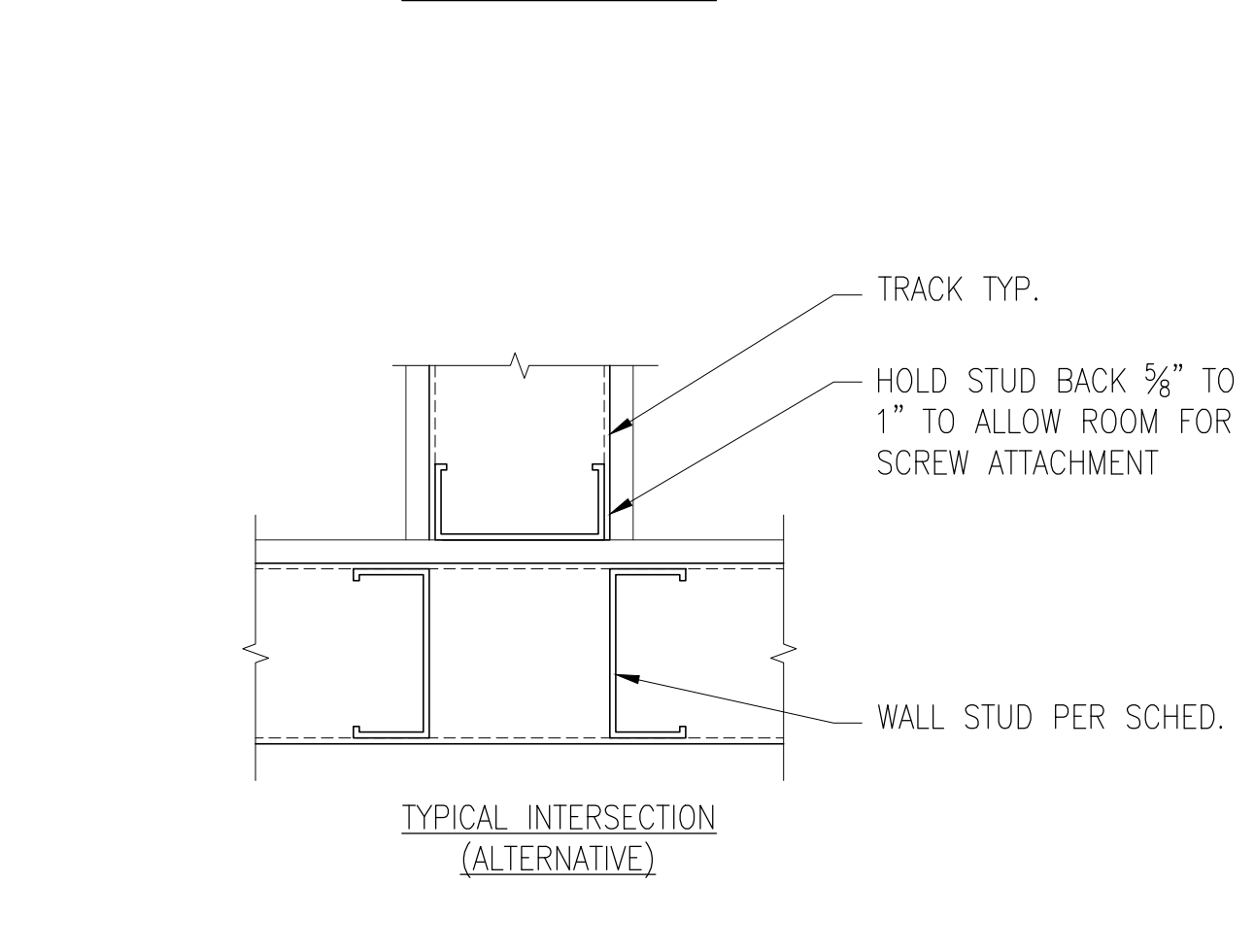

NOTE:
 SHEATHING NOT SHOWN FOR CLARITY.

4 TYP. WALL INTERSECTION AND CORNER DETAIL SCALE: N.T.S.

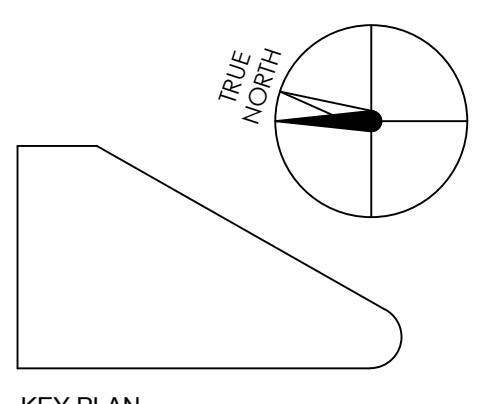

KEY PLAN

HENSEL PHELPS
 Plan. Build. Manage.
 K M D ARCHITECTS
 ARCHITECTS PLANNING
 222 WALL ST. SAN FRANCISCO, CA 94111
 (415) 398-0191 FAX (415) 394-7158

2016/01/26	DATE
2016/11/24	DATE
LEVELS 3 & 4 FRAMING - MEP	ISSUED FOR
DP #2 - 100% CD PACKAGE	ISSUED FOR
DP #2A - G	NO.

REGISTERED ARCHITECT
 STATE OF CALIFORNIA
 No. C11011
 REN. 06/2012

CERTIFIED BY
EMERYVILLE HEALTH CENTER
 5800 HOLLIS STREET
 EMERYVILLE, CA 94608
 PLAN CHECK#
 PROJECT NO.
 106-201
 DATE
 01/04/16
 TYPICAL WALL FRAMING DETAILS

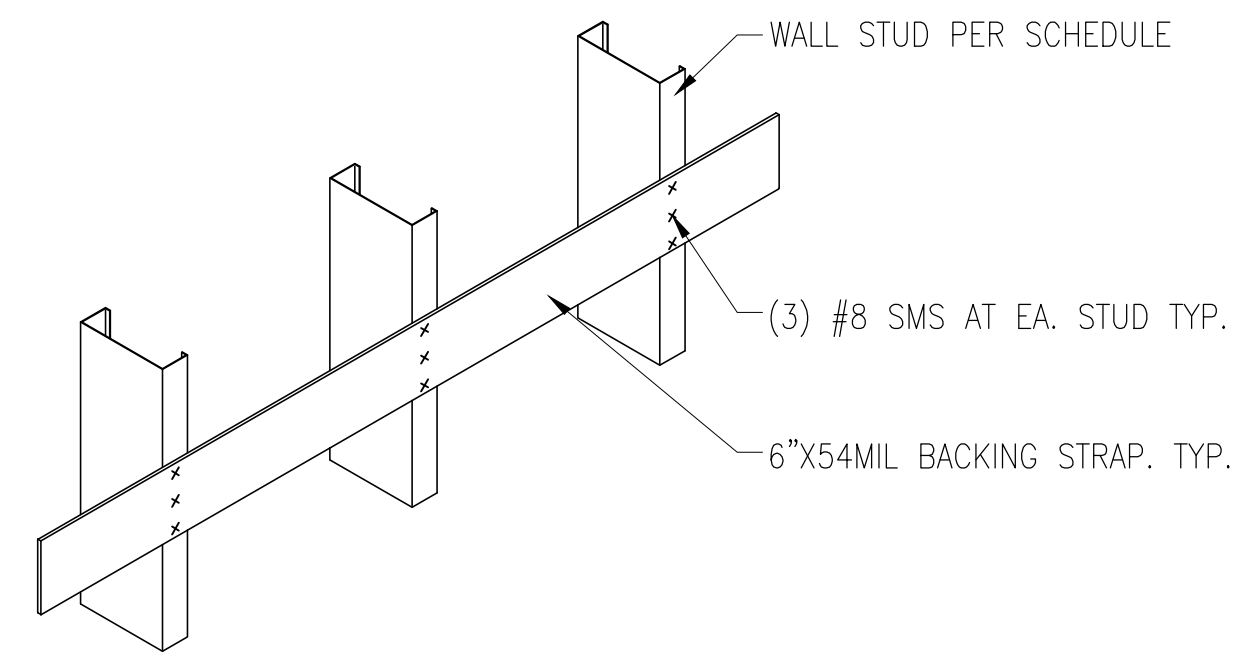

NOTES:
1. THIS DETAIL MAY BE USED AT BASE CABINETS, MIRROR BACKING, PAPER TOWEL, TOILET PAPER, SOAP DISPENSER, AND EQUIPMENTS DISTRIBUTING LESS THAN 20 LBS PER STUD (CENTER OF GRAVITY SHALL BE LESS THAN 6" MAX. FROM FACE OF STUD)

13 STUD BLOCKING FOR HUNG EQUIPMENT NTS

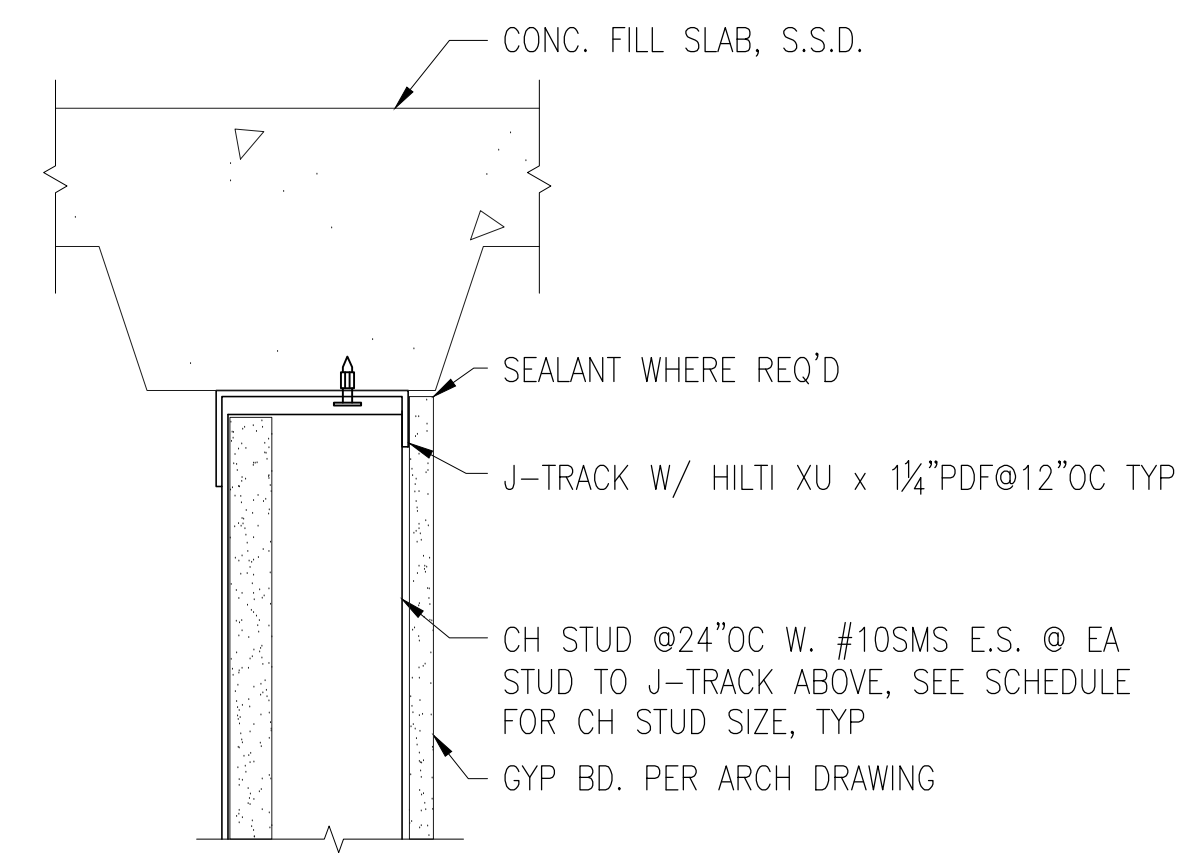

NOTE:
- SEE ARCHITECTURAL DRAWING FOR NUMBER OF SHEATHING
- REFER TO MANUFACTURE SHAFT WALL FRAMING FOR UL ASSEMBLIES REQUIREMENT
- FOR SHAFT WALL RUNNING PERPENDICULAR TO FLUTE, FIRE RATE AS REQUIRED PER UL DESIGN

9 HEAD OF WALL (SHAFT WALL) SCALE: 3" = 1'-0"

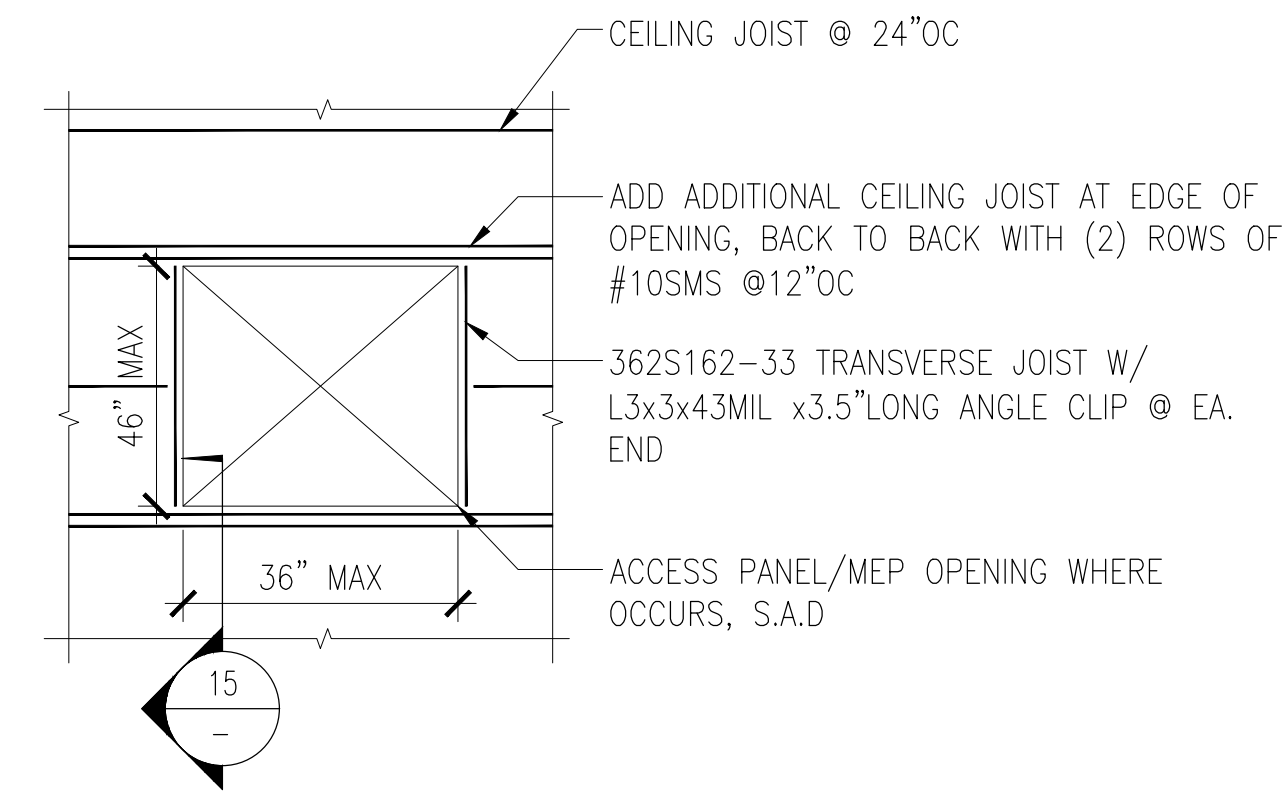

NOTES:
SEE 7/- FOR JOIST TO JOIST FRAMING CONNECTION

5 CEILING FRAMING WITH OPENING OPENING WIDTH > 22" SCALE: N.T.S.

SHAFT CEILING SCHEDULE (1HR)	
MAX SPAN	STUD SIZE
10'-3"	212CH-34@24"OC
14'-6"	400CH-34@24"OC
17'-5"	600CH-34@24"OC

1. SHAFT WALL ASSEMBLY: 1" SHAFT LINER + CH STUD + (1)LAYER 3/8" GYP BOARD (TOTAL WALL WEIGHT: 10PSF)

1 SHAFT CEILING (HORI ASSEMBLY) SCHEDULE NTS

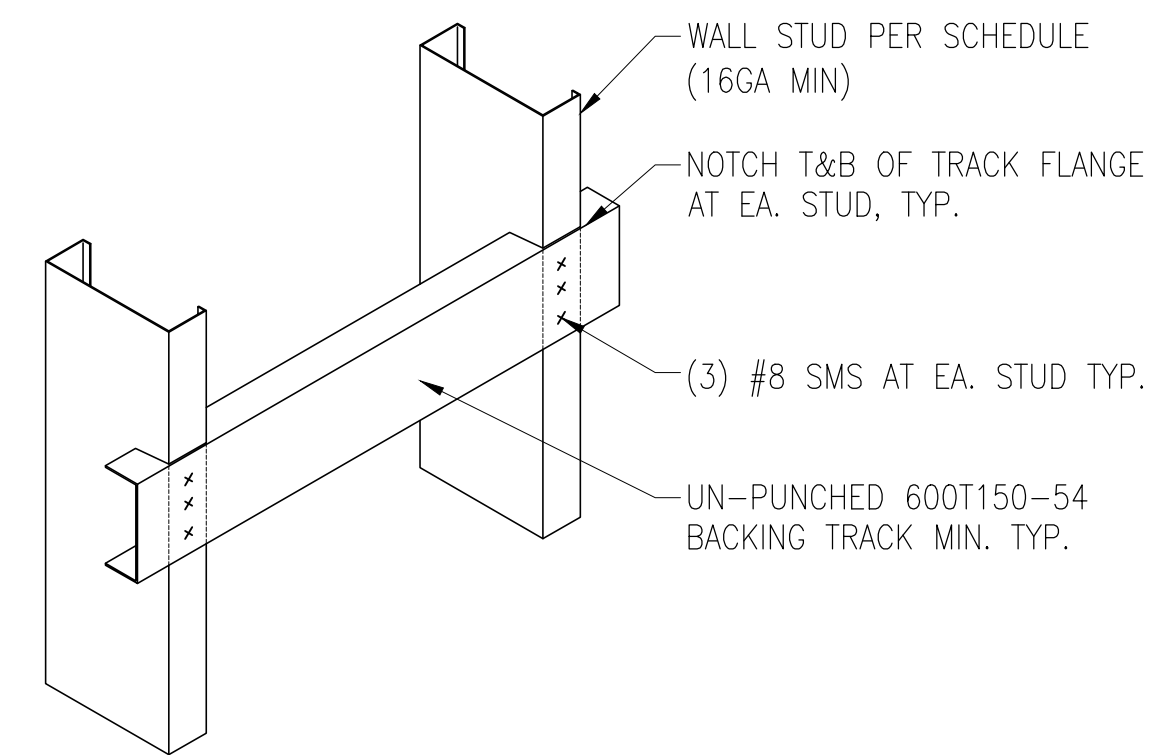

NOTES:
1. THIS DETAIL MAY BE USED FOR GRAB BARS, HAND RAILS, UPPER CABINETS, EQUIPMENTS DISTRIBUTING LESS THAN 100 LBS PER STUD (CENTER OF GRAVITY SHALL BE LESS THAN 6" MAX. FROM FACE OF STUD)

14 STUD BLOCKING FOR HUNG EQUIPMENT NTS

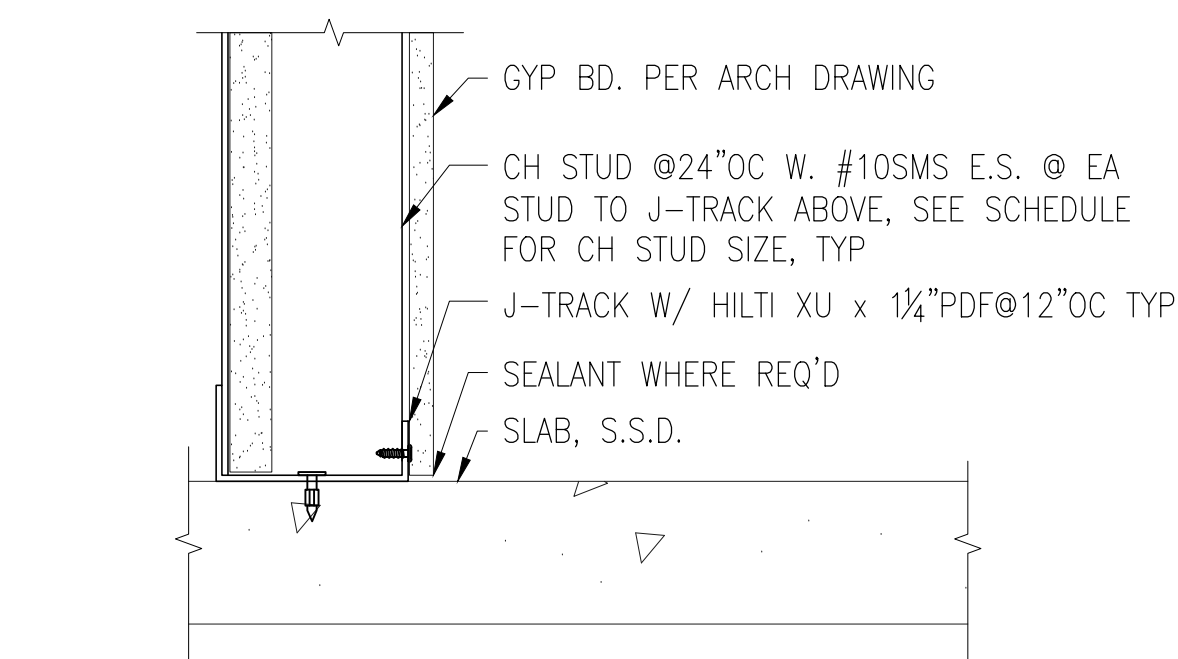

NOTE:
- SEE ARCHITECTURAL DRAWING FOR NUMBER OF SHEATHING
- REFER TO MANUFACTURE SHAFT WALL FRAMING FOR UL ASSEMBLIES REQUIREMENT

10 BASE OF WALL (SHAFT WALL) SCALE: 3" = 1'-0"

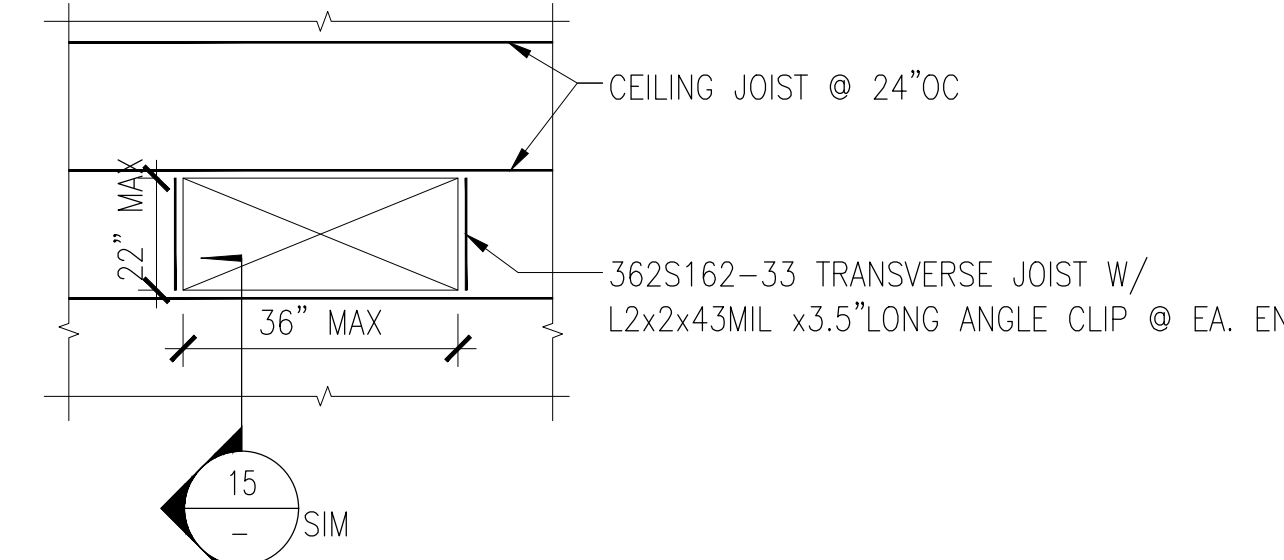

NOTES:
SEE 7/- FOR JOIST TO JOIST FRAMING CONNECTION

6 CEILING FRAMING WITH OPENING OPENING WIDTH < 22" SCALE: N.T.S.

SHAFT WALL SCHEDULE	
MAX STUD HEIGHT	STUD SIZE
12'-3"	212CH-34@24"OC
17'-6"	400CH-34@24"OC
21'-9"	600CH-34@24"OC

1. STUD DEFLECTION ARE BASED ON L/240 MAXIMUM DEFLECTION WITH 5PSF LATERAL LOAD
2. SHAFT WALL ASSEMBLY: 1" SHAFT LINER + CH STUD + (2)LAYER 3/8" GYP BOARD (TOTAL WALL WEIGHT: 12PSF)

2 SHAFT WALL SCHEDULE NTS

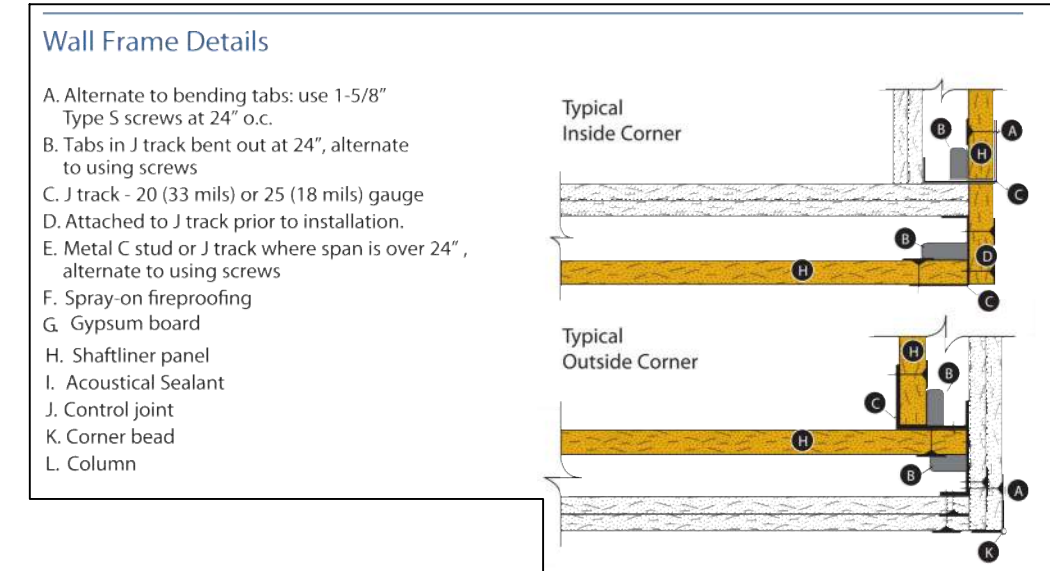

19 SHAFT WALL CORNER FRAMING SCALE: N.T.S.

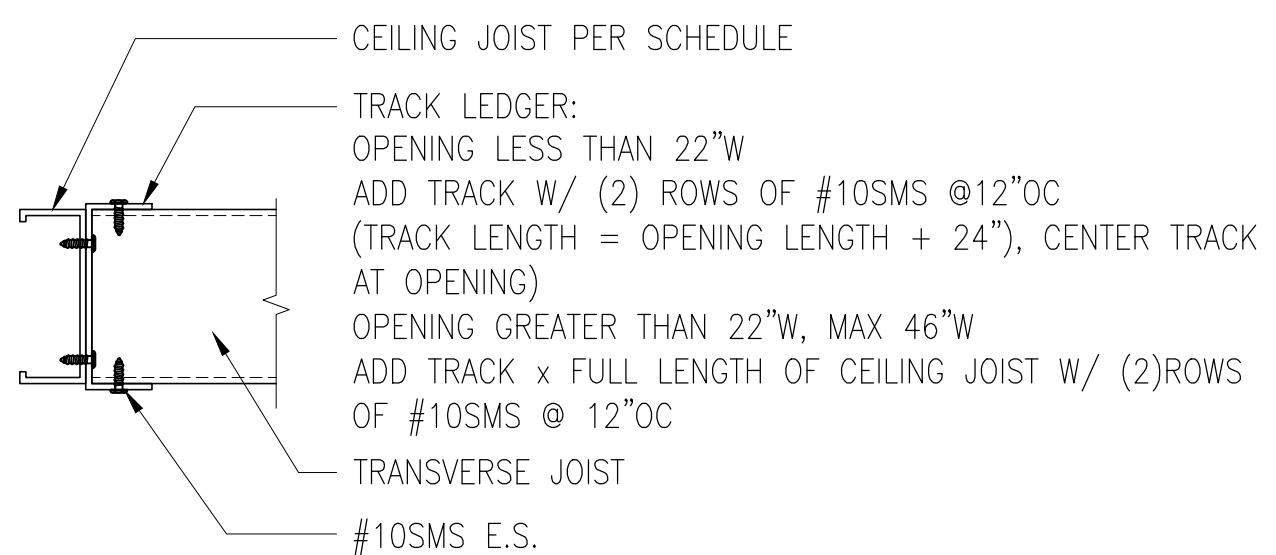

NOTE:
- SHEATHING NOT SHOWN FOR CLARITY
- TRACK LEDGER DEPTH, GAUGE AND FLANGE TO MATCH CEILING JOIST

15 JOIST TO JOIST CONNECTION DETAIL SCALE: N.T.S.

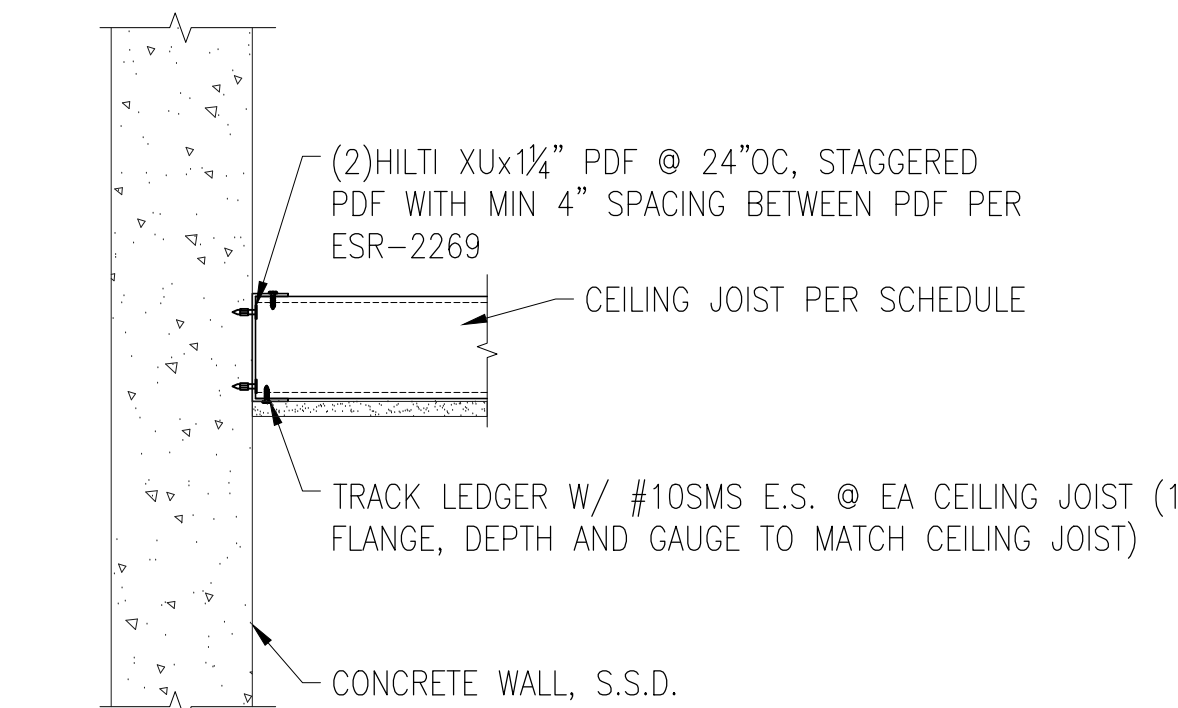

NOTE:
1. SEE ARCHITECTURAL DRAWING FOR FINISH AND DIMENSION

11 JOIST FRAMING PERPENDICULAR TO CONC. WALL SCALE: 1-1/2" = 1'-0"

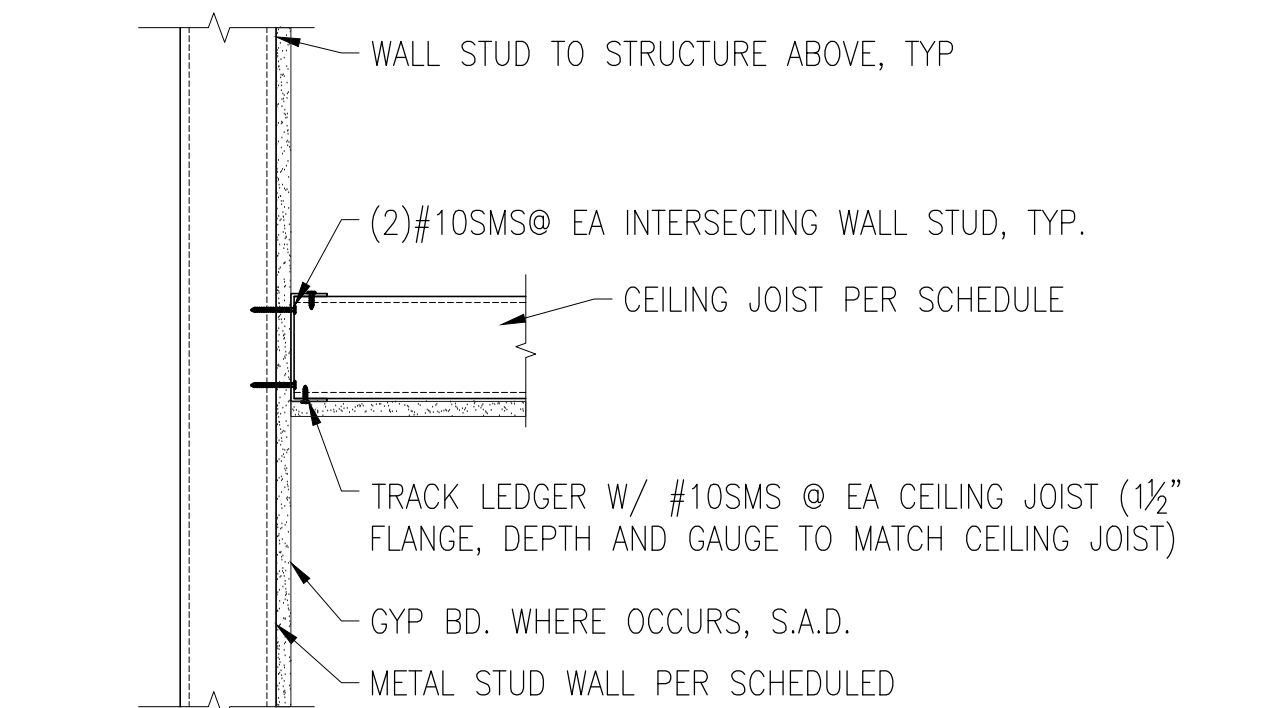

NOTE:
1. SEE ARCHITECTURAL DRAWING FOR FINISH AND DIMENSION
2. METAL SCREW TO PENETRATE METAL FRAMING EXPOSING 3 TREAD MIN, TYP.
3. SEE ARCHITECTURAL DRAWING FOR FIRE RATED WALLS

7 JOIST FRAMING PERPENDICULAR TO WALL SCALE: 1-1/2" = 1'-0"

NONRATED - CEILING JOIST SCHEDULE			
JOIST TYPE	MAX SPAN	JOIST SIZE	REMARKS
SINGLE SPAN	12'-6"	362S162-33@16"OC	MID POINT BRIDGING
	17'-0"	362S162-33@16"OC	MID POINT BRIDGING
	19'-0"	362S162-43@16"OC	MID POINT BRIDGING
	21'-6"	362S162-54@16"OC	MID POINT BRIDGING
	22'-0"	400S162-54@16"OC	THIRD POINT BRIDGING
	29'-0"	600S162-54@16"OC	8'OC BRIDGING
	35'-6"	800S162-54@16"OC	8'OC BRIDGING

NOTES:
1. JOIST DEFLECTION ARE BASED ON L/240 MAXIMUM DEFLECTION TYP.
2. SINGLE LAYER GYP BOARD, TOTAL CEILING SYSTEM WEIGHT: 5PSF MAX

3 CEILING JOIST SCHEDULE NTS

SHAFT WALL OPENING HEADERS & JAMBS SCHEDULE			
MAX WIDTH OPENING	JAMB SIZE	HEADER & SILL SIZE	REMARKS
2'-0"	20GA J-TRACK	20CA J-TRACK	ALL
4'-0"	18GA J-TRACK	16GA J-TRACK	4" & 6" SHAFT WALL ONLY
6'-0"	16GA J-TRACK	16GA J-TRACK + 250S200-54	4" & 6" SHAFT WALL ONLY
8'-0"	16GA J-TRACK + 250S162-54	16GA J-TRACK + 250S300-54	4" & 6" SHAFT WALL ONLY

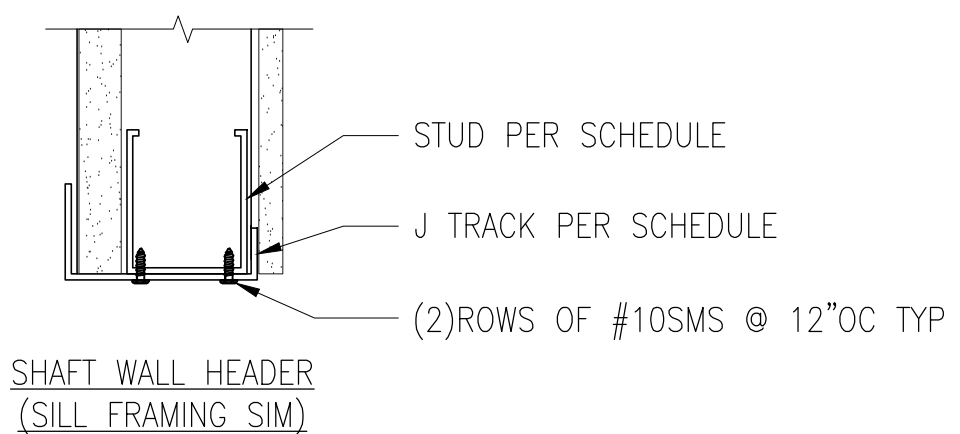

20 SHAFT OPENING SCHEDULE SCALE: N.T.S.

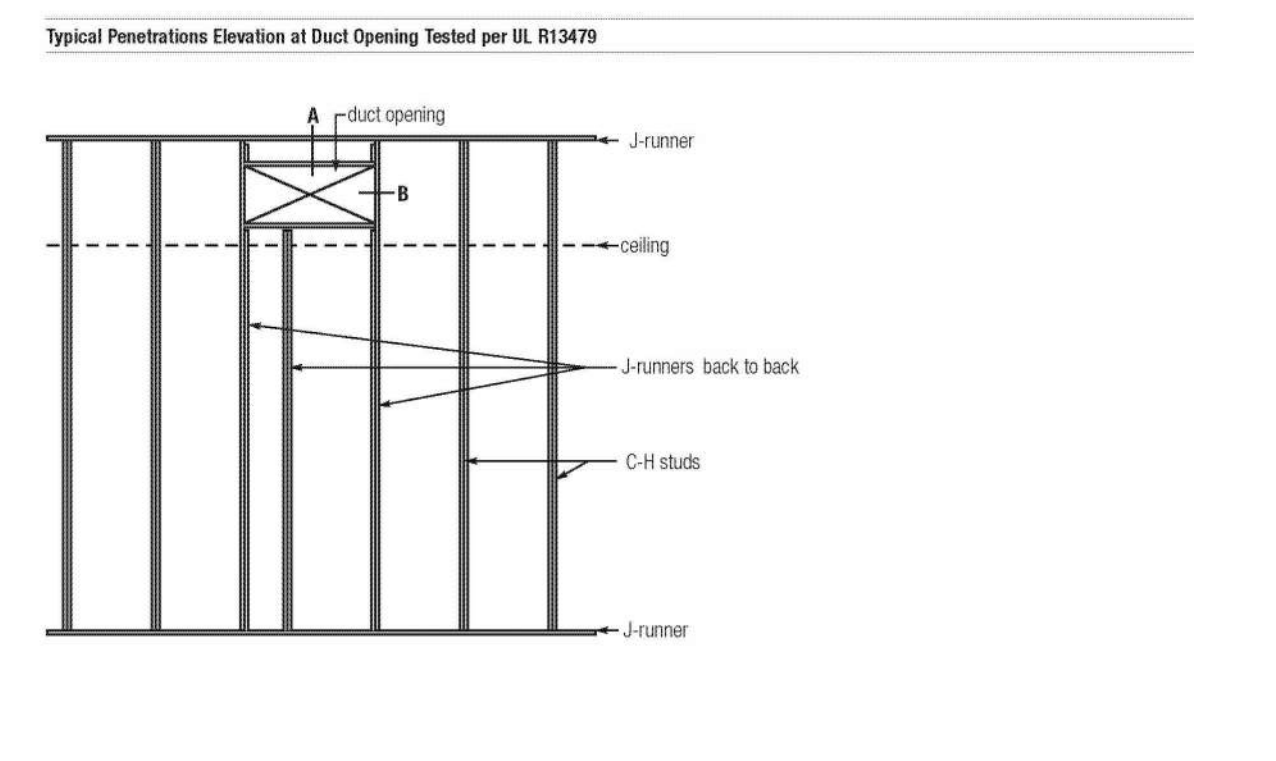

NOTE:
- FSD'S TO BE FRAMED PER FSD APPROVED UL DESIGN
- SEE 20/- FOR SHAFT OPENING SCHEDULE

16 SHAFT WALL PENETRATION SCALE: N.T.S.

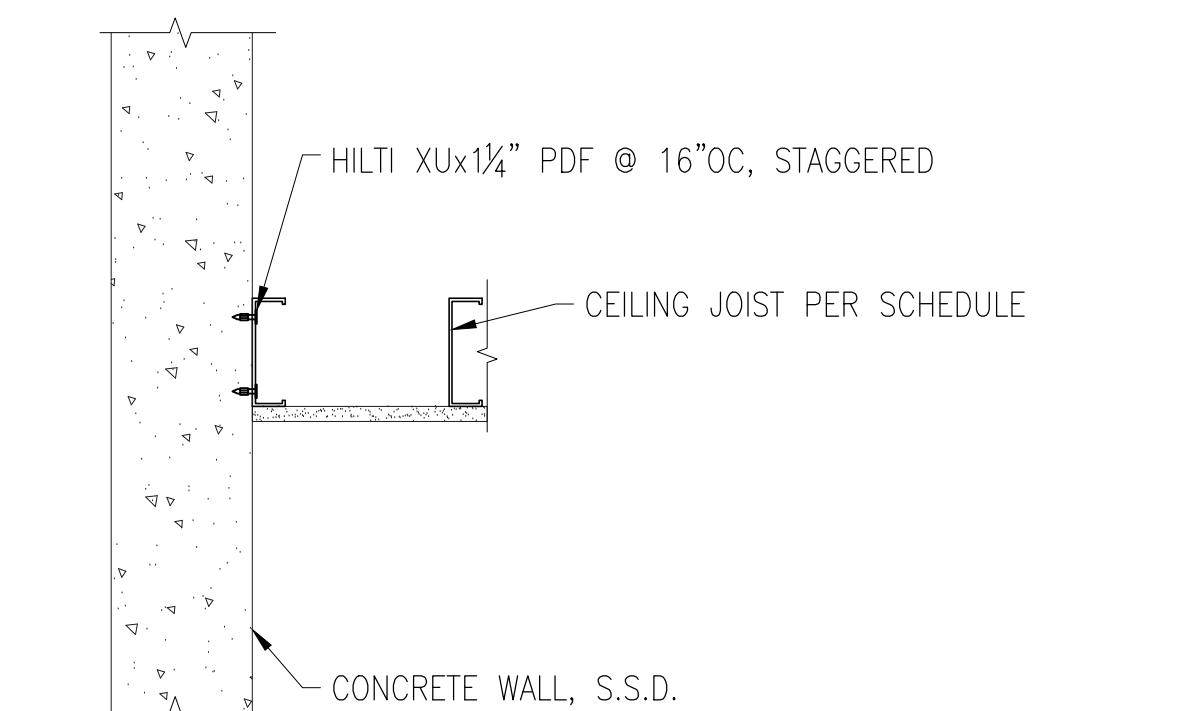

NOTE:
1. SEE ARCHITECTURAL DRAWING FOR FINISH AND DIMENSION

12 JOIST FRAMING PARALLEL TO CONC. WALL SCALE: 1-1/2" = 1'-0"

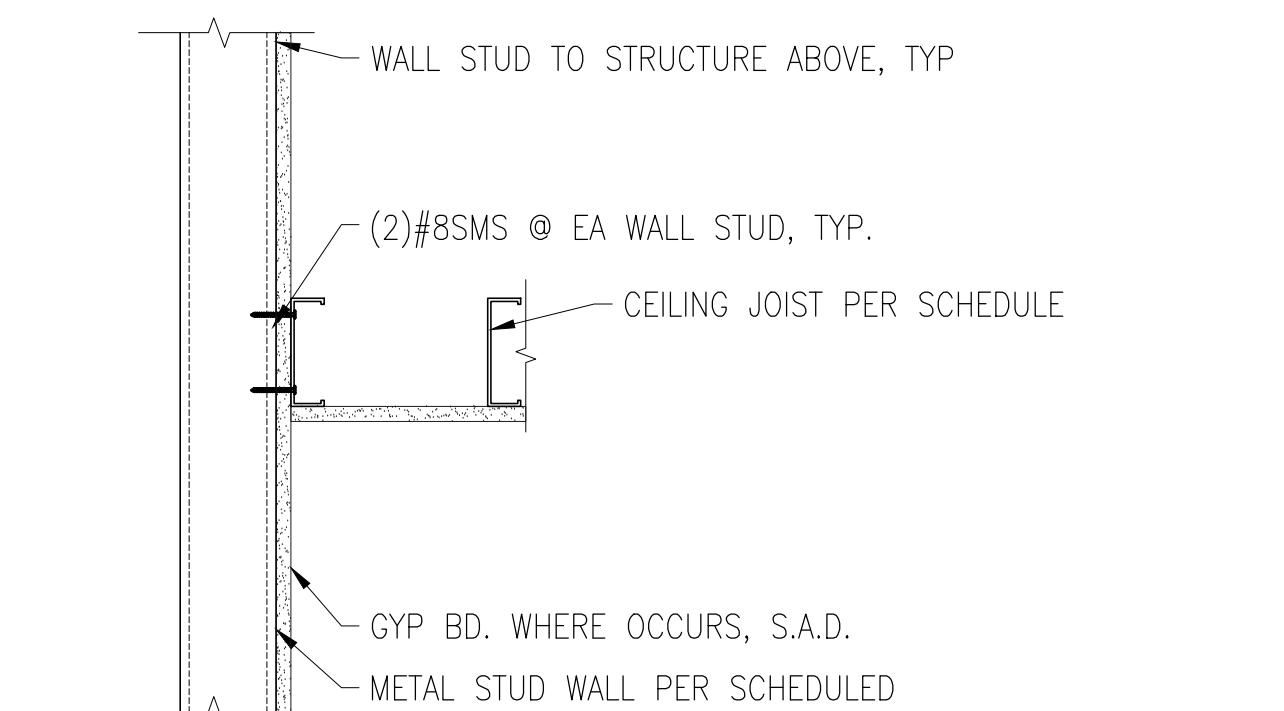

NOTE:
1. SEE ARCHITECTURAL DRAWING FOR FINISH AND DIMENSION
2. METAL SCREW TO PENETRATE METAL FRAMING EXPOSING 3 TREAD MIN, TYP.
3. SEE ARCHITECTURAL DRAWING FOR FIRE RATED WALLS

8 JOIST FRAMING PARALLEL TO WALL SCALE: 1-1/2" = 1'-0"

INTERIOR WALL SCHEDULE		
STUD DEPTH	STUD SIZE	MAX SPAN
2 1/2" STUD	250S125-30 @ 16"OC	11'-7"
	250S125-43 @ 16"OC	13'-0"
	250S162-43 @ 16"OC	14'-3"
3 3/8" STUD	362S125-30 @ 16"OC	15'-6"
	362S125-33 @ 16"OC	16'-0"

NOTES:
1. STUD DEFLECTION ARE BASED ON L/240 MAXIMUM DEFLECTION WITH 5PSF LATERAL LOAD
2. WALL WEIGHT 8PSF MAX
3. PROVIDE BRIDGING AND BLOCKING WHERE FULL HEIGHT SHEATHING DOES NOT OCCUR ON BOTH SIDE OF STUD
4. WALL STUD WITH BACKING SUPPORTING UPPER CABINETS, CASE WORK, GRAB BARS, HAND RAILS, AND ETC SHALL USE MIN 362S162-54@16"OC (MAX HEIGHT 16'-0")
5. FOR 4" OR 6" WALL STUD, USE SAME GAUGE AND FLANGE SIZE PER SCHEDULE AS 3 3/8" STUD

4 TYP. INT. WALL STUD SCHEDULE NTS

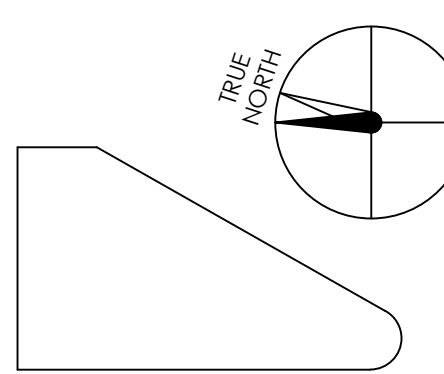

KEY PLAN

HENSEL PHELPS
Plan, Build, Manage.
K M D ARCHITECTS
ARCHITECTS
222 WALL ST. SAN FRANCISCO, CA 94111
(415) 398-0191 FAX (415) 394-7158

DATE	DESCRIPTION
2016/01/26	2016/01/24
LEVELS 3 & 4 FRAMING - MEP	ISSUED FOR
DP #2 - 100% CD PACKAGE	
DP #1A - G	
NO.	

REGISTERED ARCHITECT
NO. 11011
RENEWED 06/2017
STATE OF CALIFORNIA

CERTIFIED BY
EMERYVILLE HEALTH CENTER
5800 HOLLIS STREET
EMERYVILLE, CA 94608

PLAN CHECK #
PROJECT NO.
106-201
DATE
01/04/16
TYPICAL WALL AND CEILING SCHEDULE AND DETAIL

A10.04B

COMPRESSION POST SCHEDULE	
MAX STRUT LENGTH	STRUT
6'-6"	162S125-30
8'-6"	162S162-33
9'-9"	(2) 162S125-30
15'-6"	(2) 250S162-30

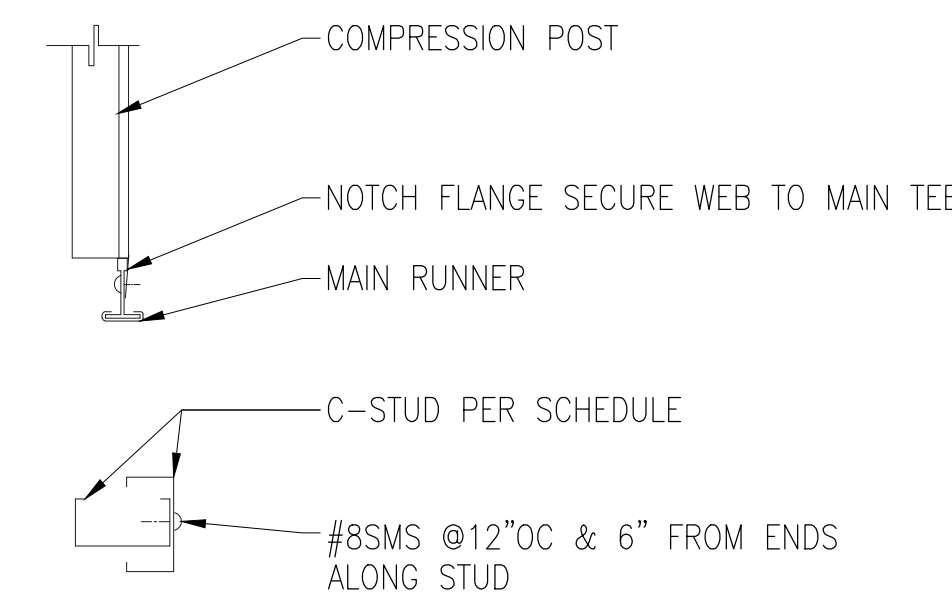

5 CEILING COMPRESSION POST
SCALE: N.T.S.

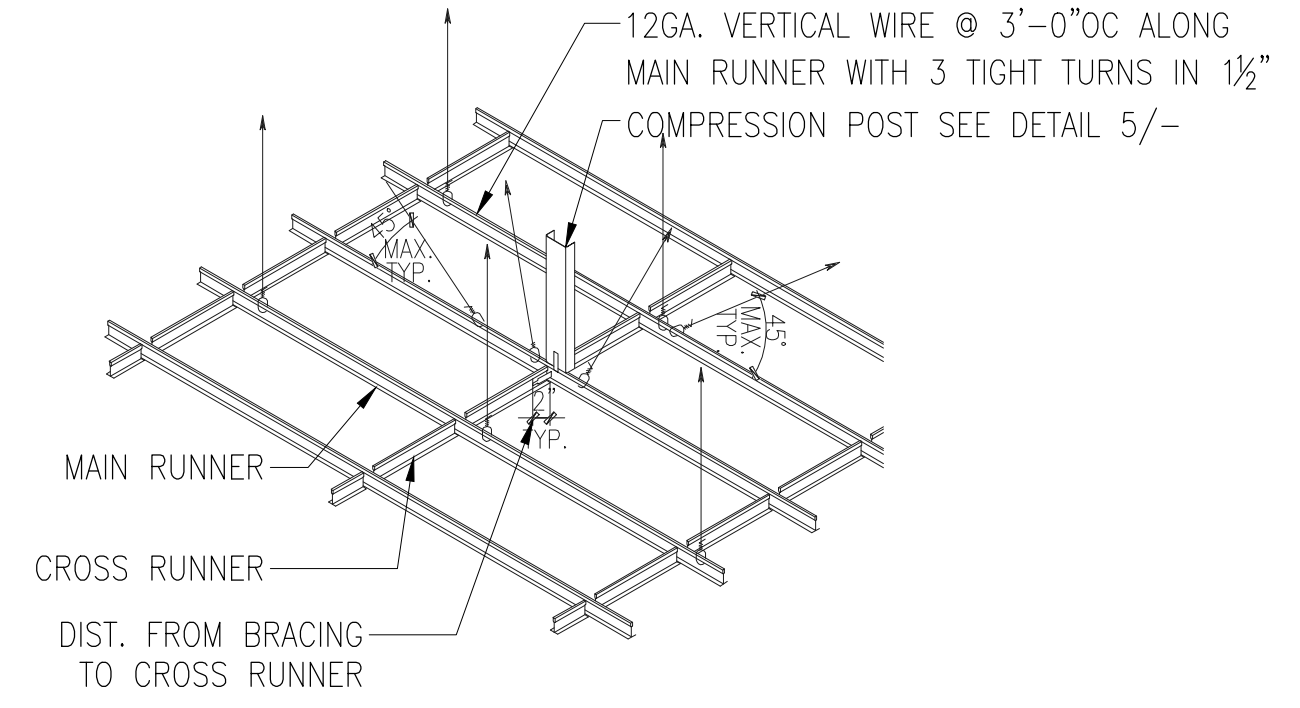

NOTE:
SUSPENDED CEILING SYSTEM: USG HEAVY DUTY DGLW MAIN RUNNERS
USG HEAVY DUTY DGLW CROSS RUNNERS
TOTAL GYP BOARD CEILING SYSTEM WEIGHT: 4PSF

1 SUSPENDED GYP. BOARD CEILING SYSTEM
SCALE: N.T.S.

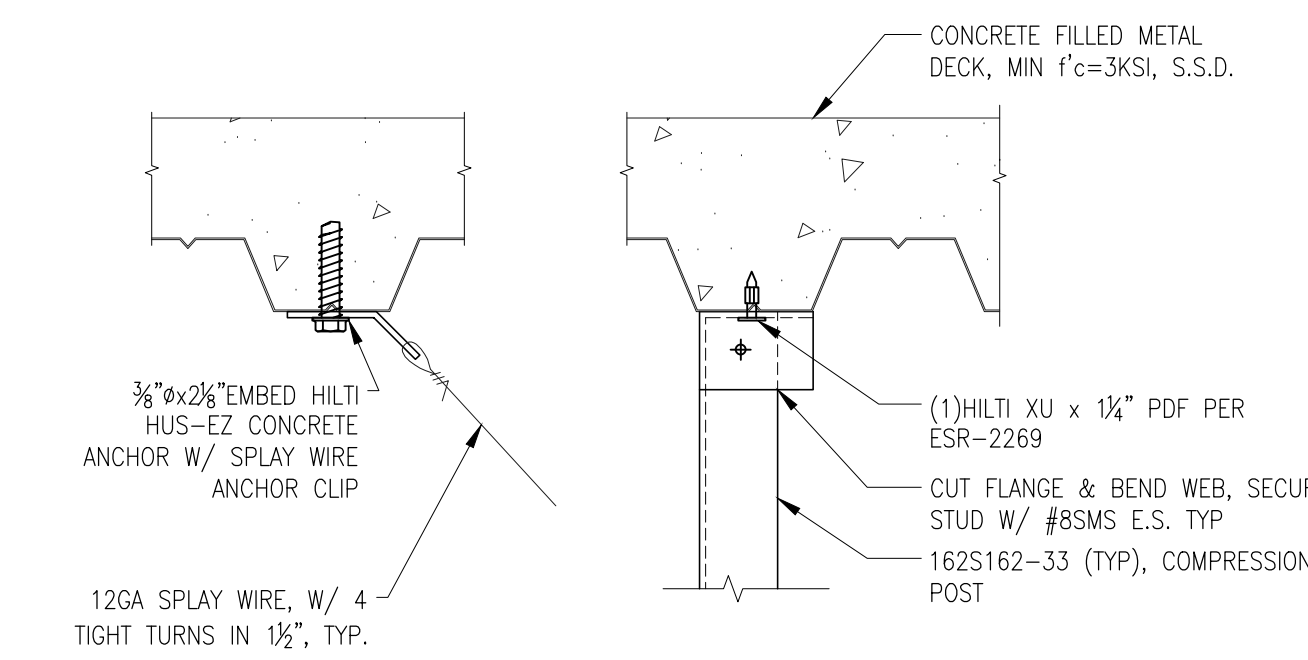

6 SPLAY WIRE & COMP POST TO STRUCTURE TO CONCRETE FILLED METAL DECK
SCALE: N.T.S.

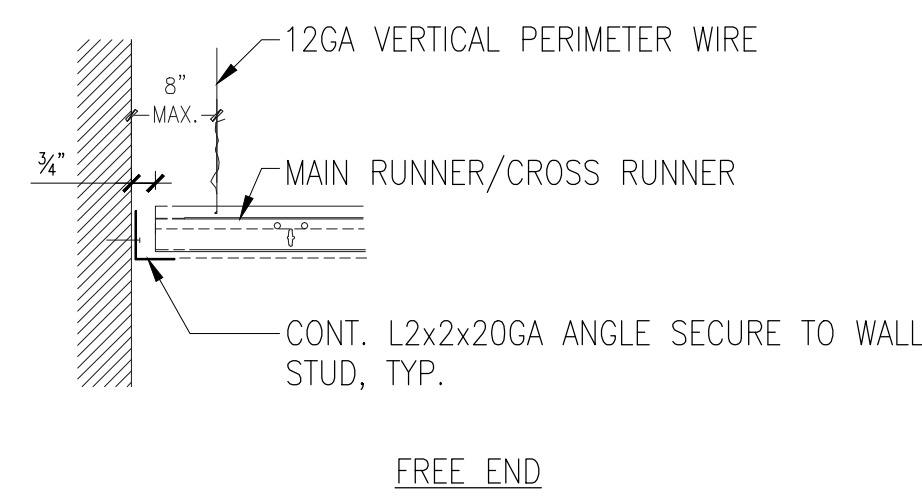
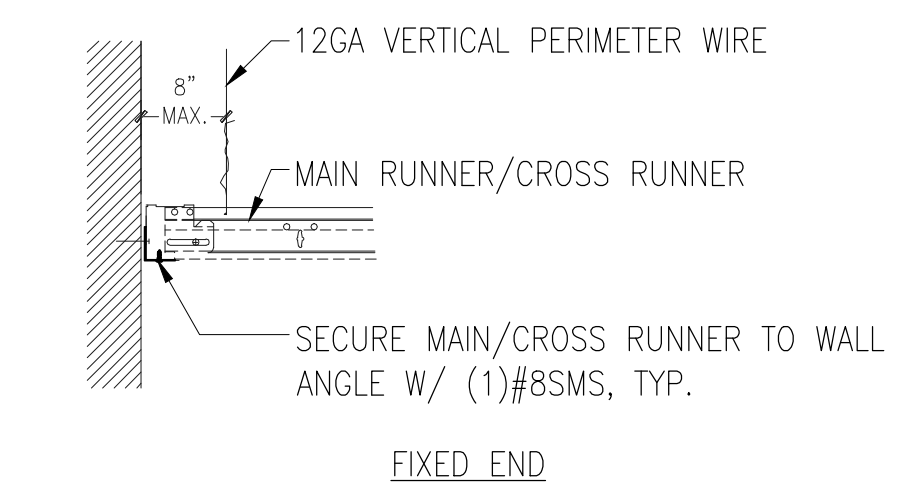

2 SUSPENDED CEILING TO WALL CONNECTION
SCALE: N.T.S.

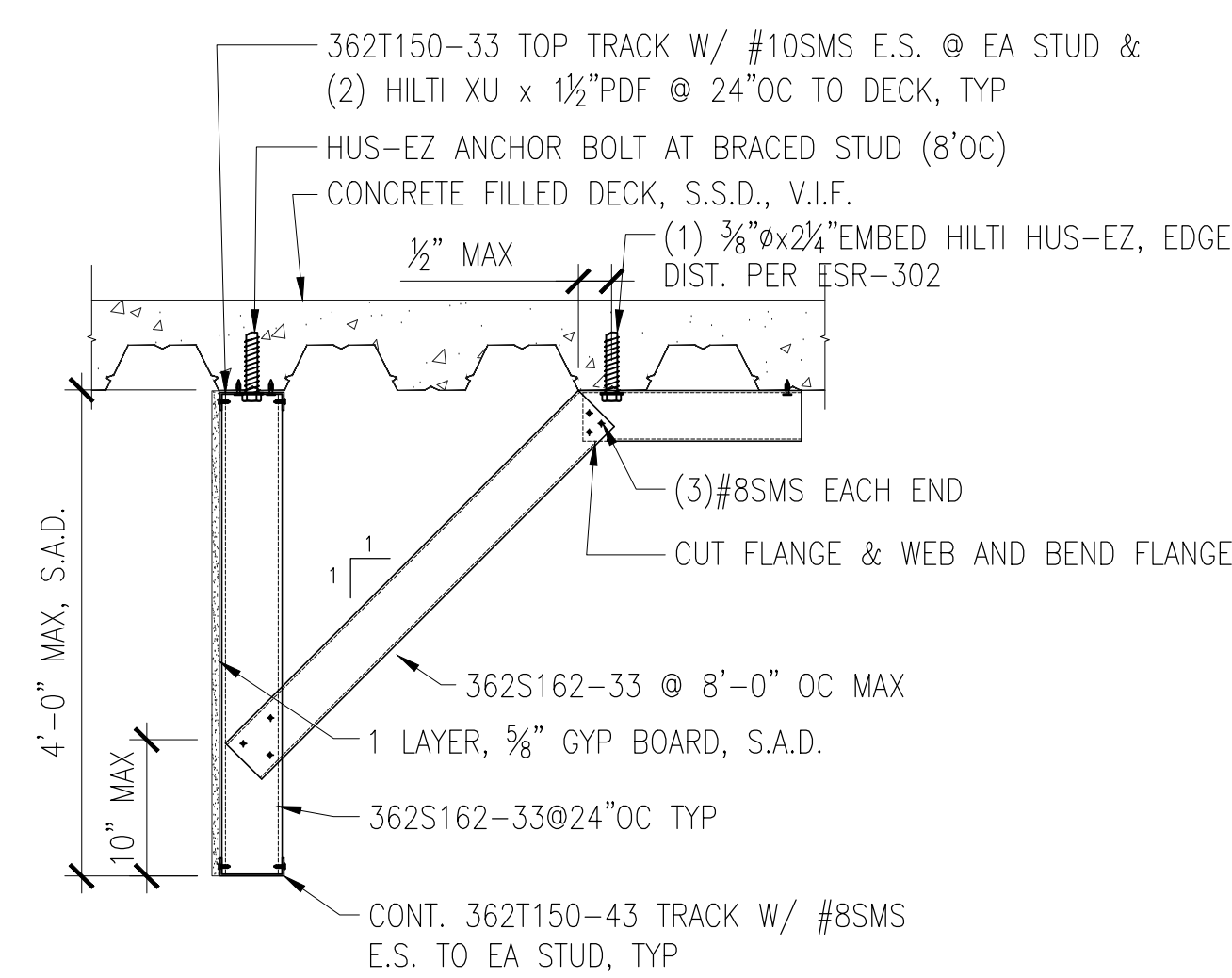

7 TYPICAL SOFFIT DETAIL
SCALE: N.T.S.

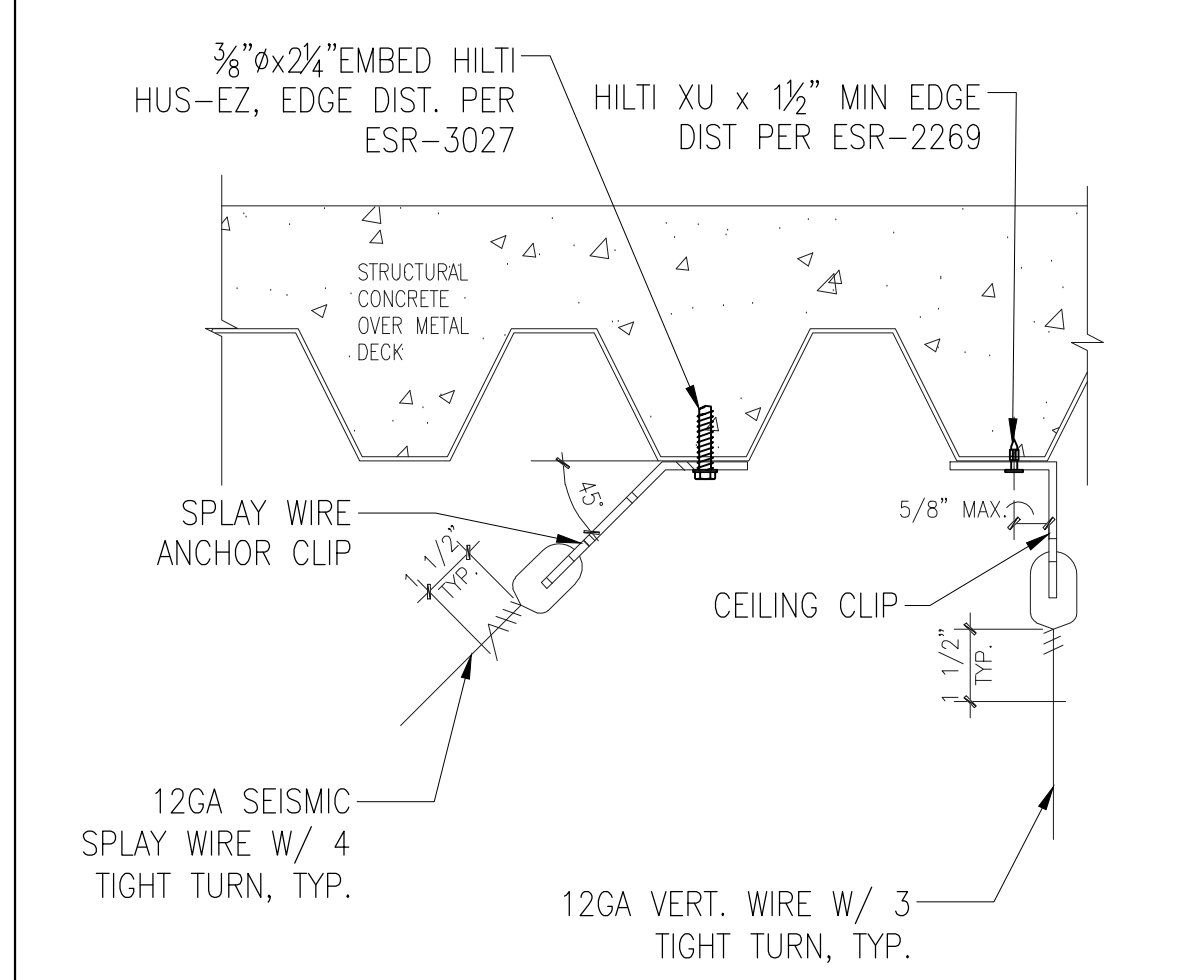

3 SUSPENDED CEILING ANCHORAGE
SCALE: N.T.S.

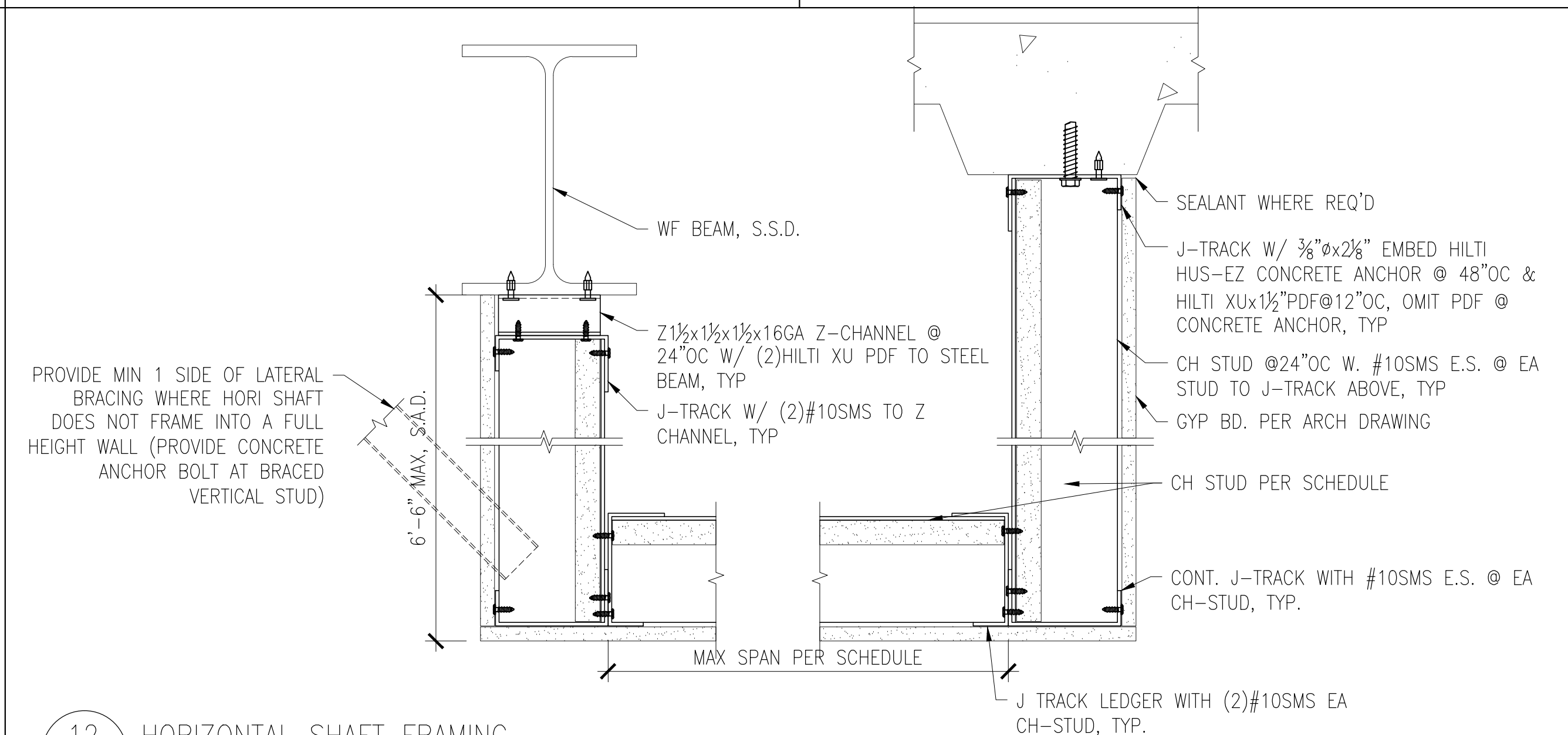

12 HORIZONTAL SHAFT FRAMING
SCALE: 3" = 1'-0"

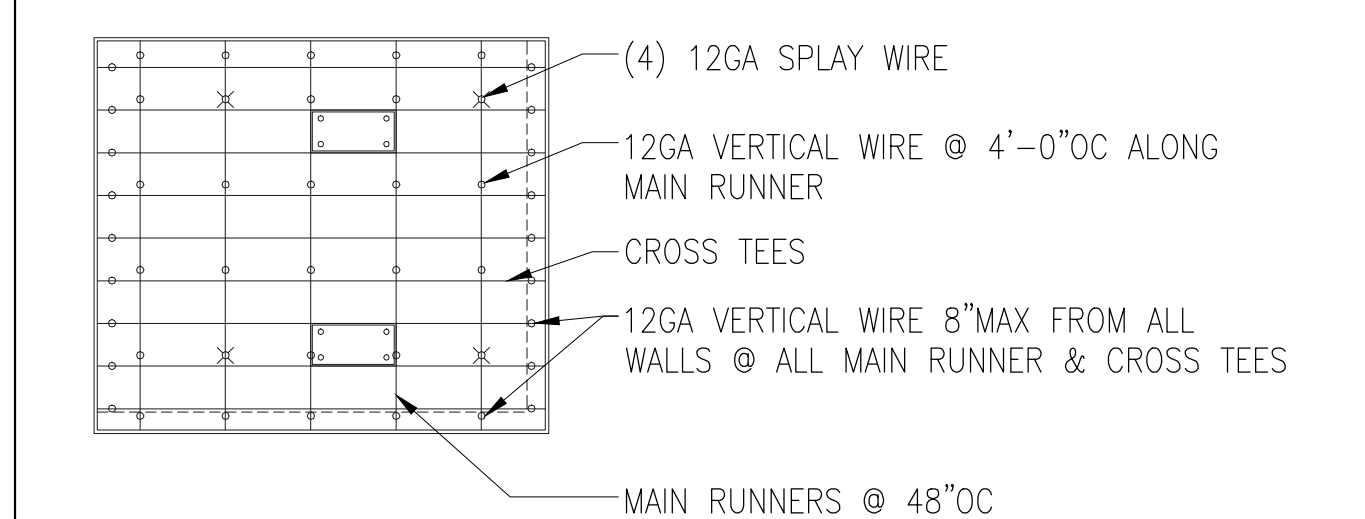

NOTE:
SUSPENDED CEILING SYSTEM FOR SUPPORTING GYP BOARD CEILING (DL: 4PSF MAX)
- SEISMIC SPLAY WIRE TO BE PLACE AT MAXIMUM 12'x12' GRID (TRIBUTARY AREA OF 144 SQUARE FEET)

4 SUSPENDED GYP. BD. CEILING SYS. LAYOUT
SCALE: N.T.S.

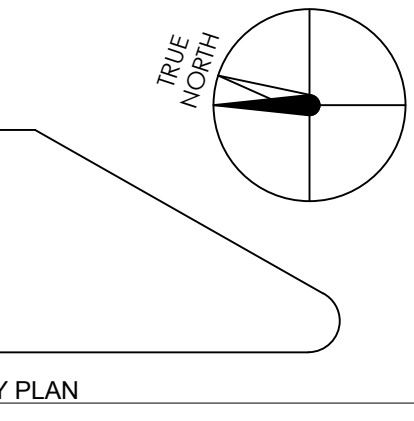

KEY PLAN



HENSEL PHELPS
Plan. Build. Manage.
K M D ARCHITECTS
ARCHITECTURE PLANNING
222 WILLED SAN FRANCISCO, CA 94111
(415) 398-3191 FAX (415) 394-7108

NO.	DATE	ISSUED FOR
20161124		

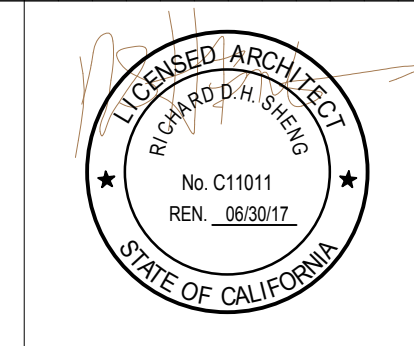

CERTIFIED BY
EMERYVILLE HEALTH CENTER
5800 HOLLIS STREET
EMERYVILLE, CA 94608

PROJECT NO.
106-201
DATE
01/04/16

CEILING DETAILS - ALTERNATE

A10.04C

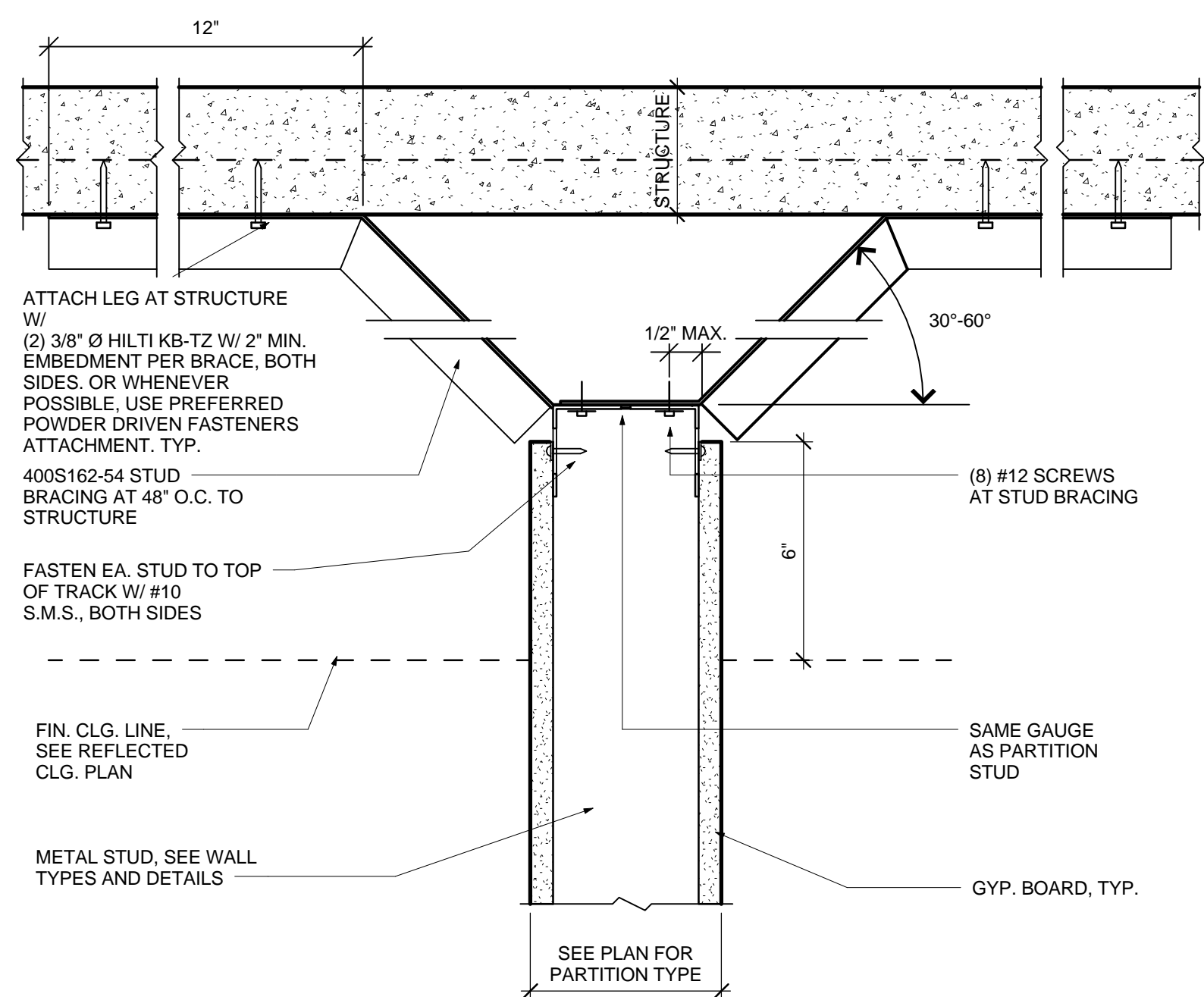

12 HEAD AT PARTIAL HEIGHT (PC) PARTITION

SCALE 3"¹-0"
 NUMBER 092216-06-GS
 DATE 05/27/14

CODE 2012 IBC
 SPEC

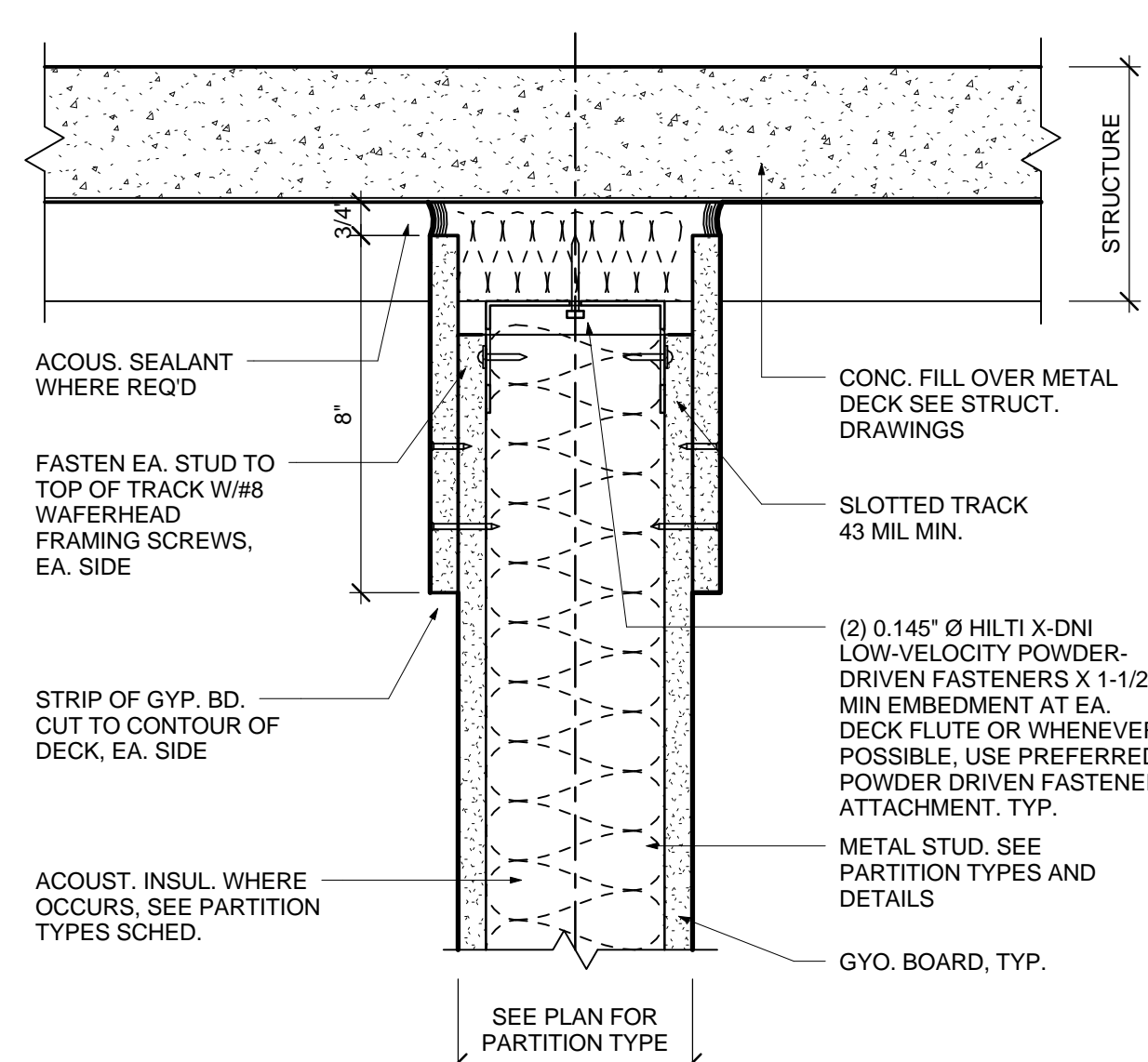

9 FH ACOUSTIC PARTITION HEAD PERPENDICULAR TO FLUTES

SCALE 3"¹-0"
 NUMBER 092216-37-GS
 DATE 05/27/14

CODE 2013 CBC
 SPEC ALL Sds

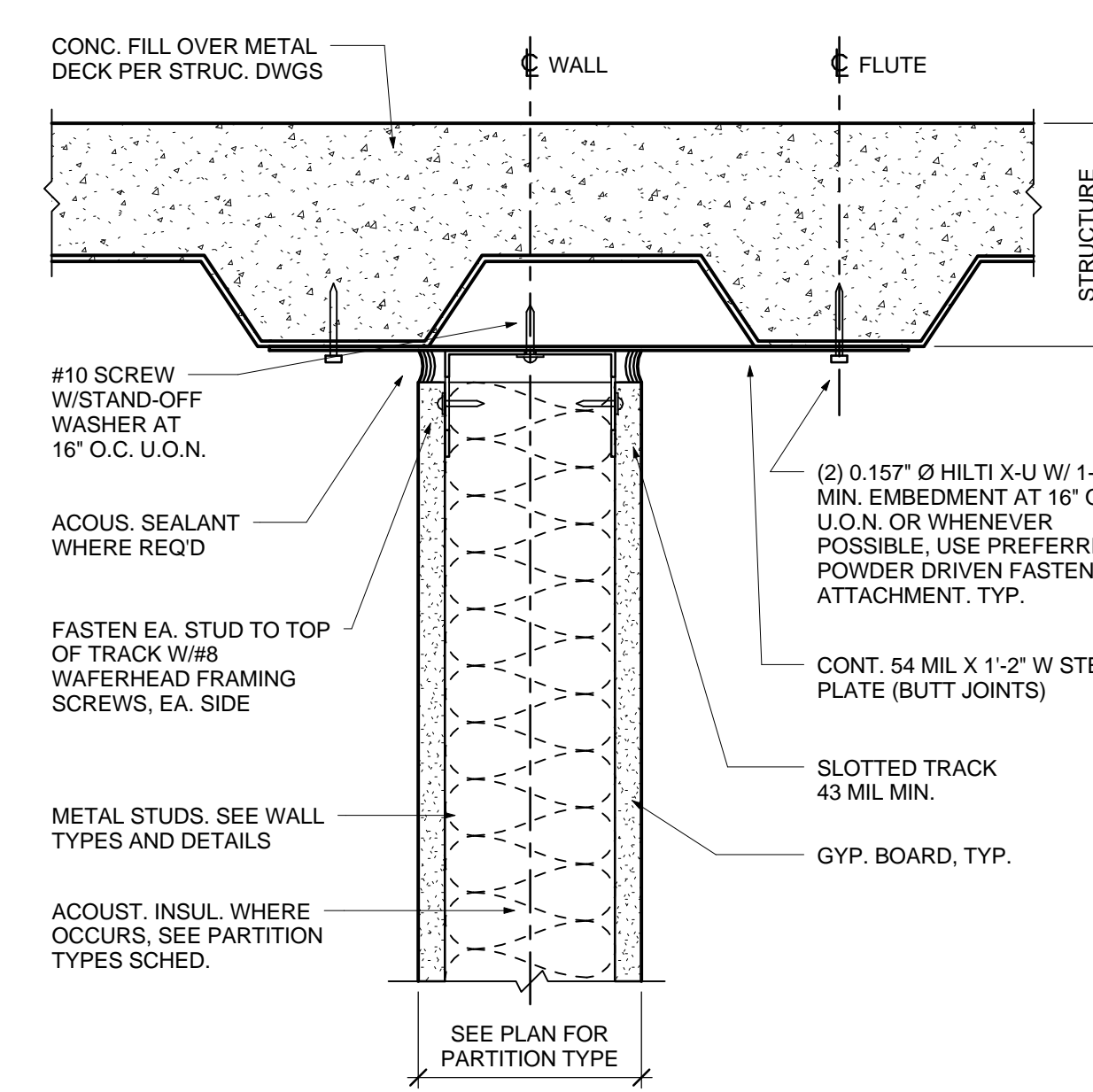

6 FH PARTITION PARALLEL TO FLUTES

SCALE 3"¹-0"
 NUMBER 092216-36-GS
 DATE 05/27/14

CODE 2013 CBC
 SPEC ALL Sds

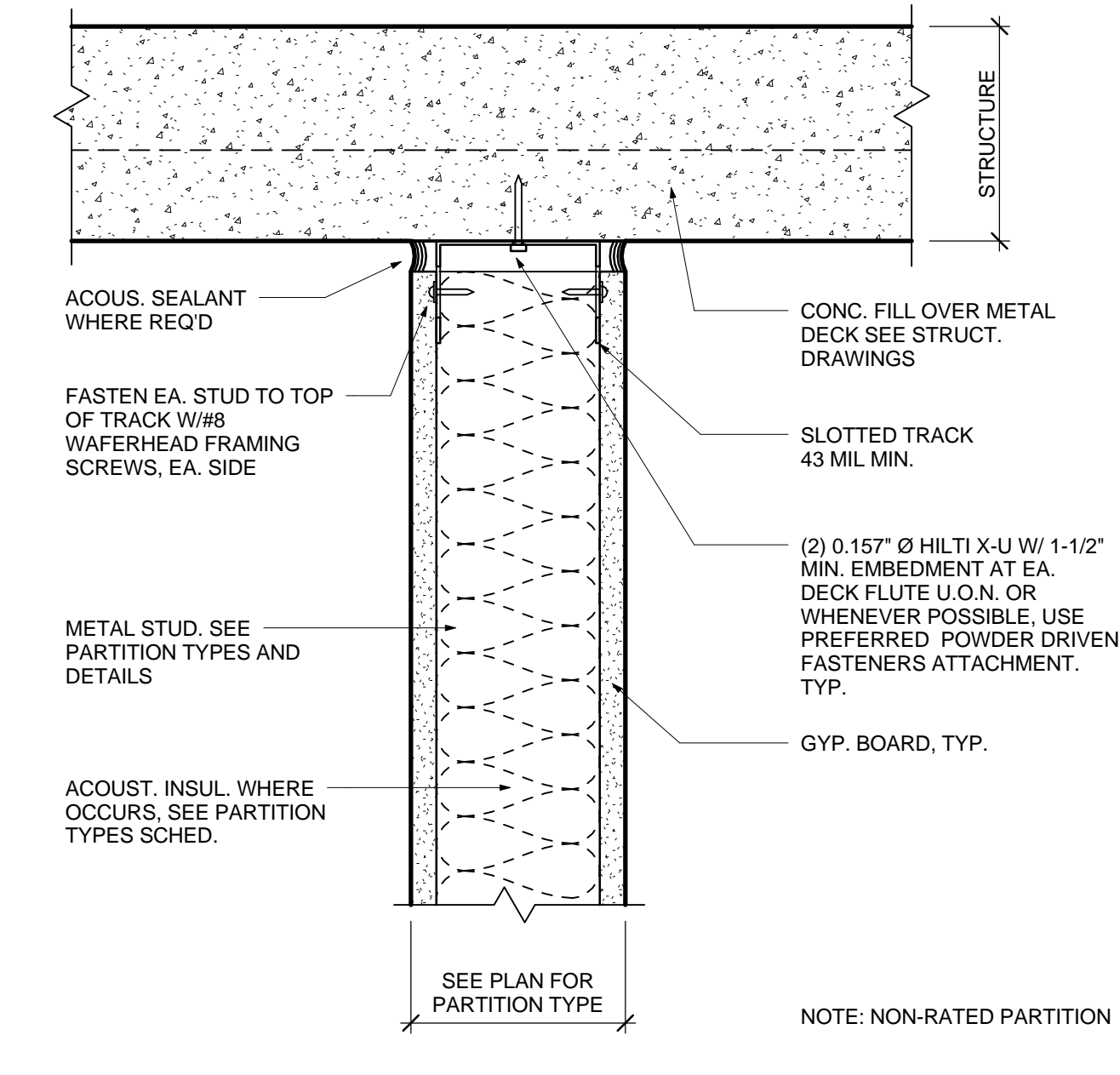

3 FH PARTITION HEAD PERPENDICULAR TO FLUTES

SCALE 3"¹-0"
 NUMBER 092216-35-GS
 DATE 05/27/14

CODE 2013 CBC
 SPEC ALL Sds

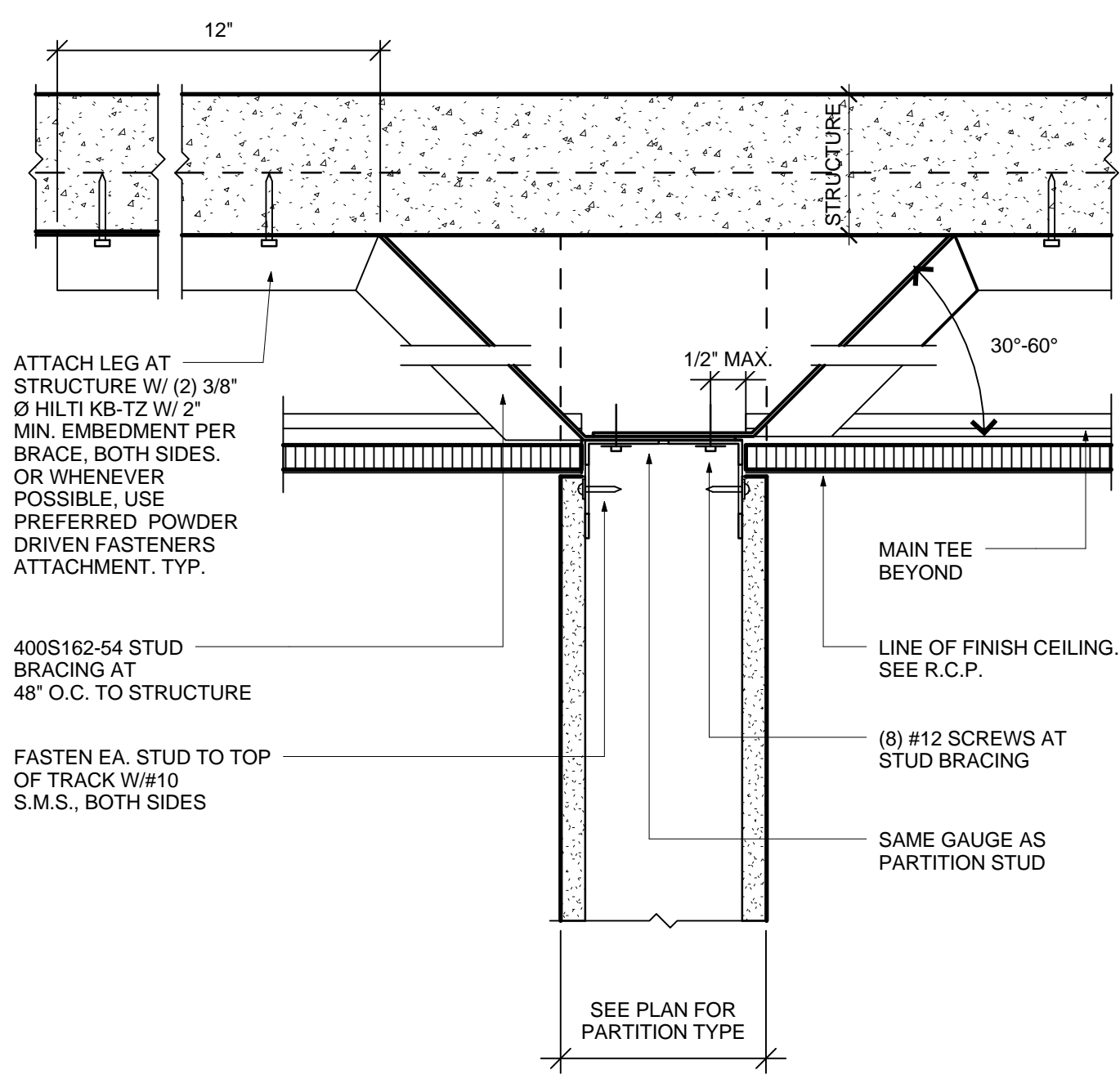

11 HEAD AT CEILING HEIGHT (CH) PARTITION

SCALE 3"¹-0"
 NUMBER 092216-07-GS
 DATE 05/27/14

CODE 2012 IBC
 SPEC ALL Sds

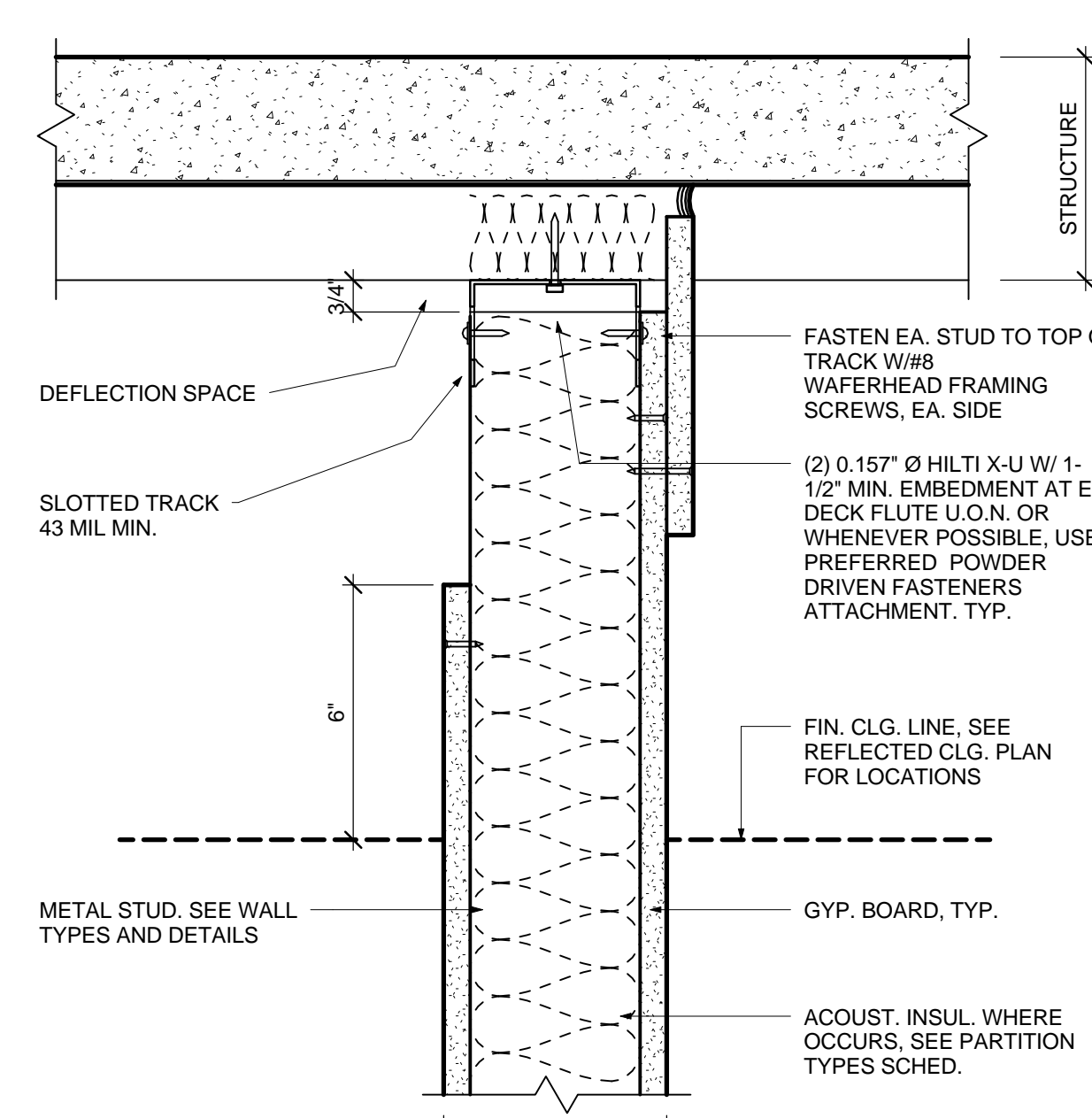

8 FP ACOUSTIC PARTITION AT FLUTES

SCALE 3"¹-0"
 NUMBER 092216-40-GS
 DATE 05/27/14

CODE 2013 CBC
 SPEC ALL Sds

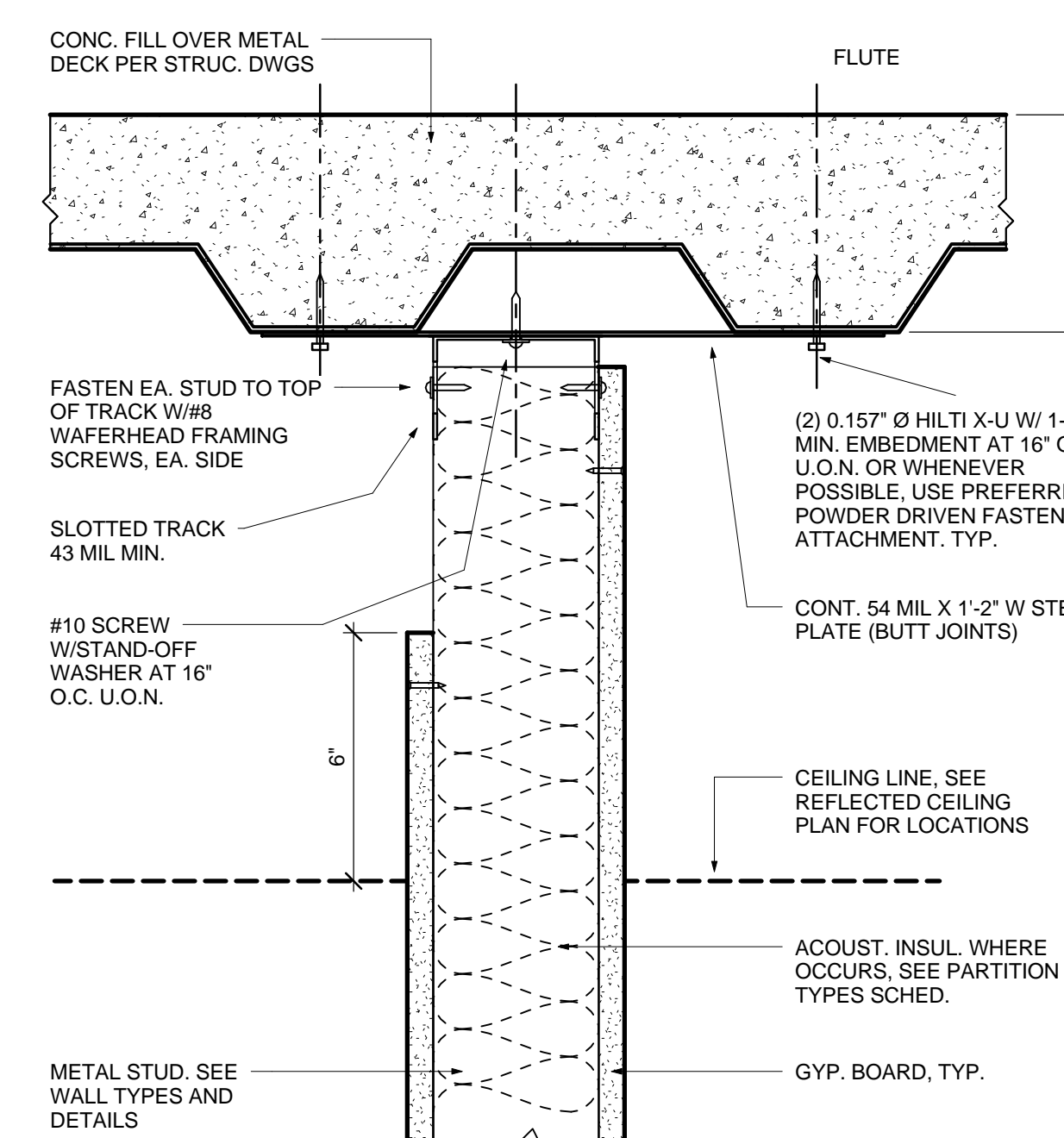

5 FP PARTITION PARALLEL TO FLUTES

SCALE 3"¹-0"
 NUMBER 092216-39-GS
 DATE 05/27/14

CODE 2013 CBC
 SPEC ALL Sds

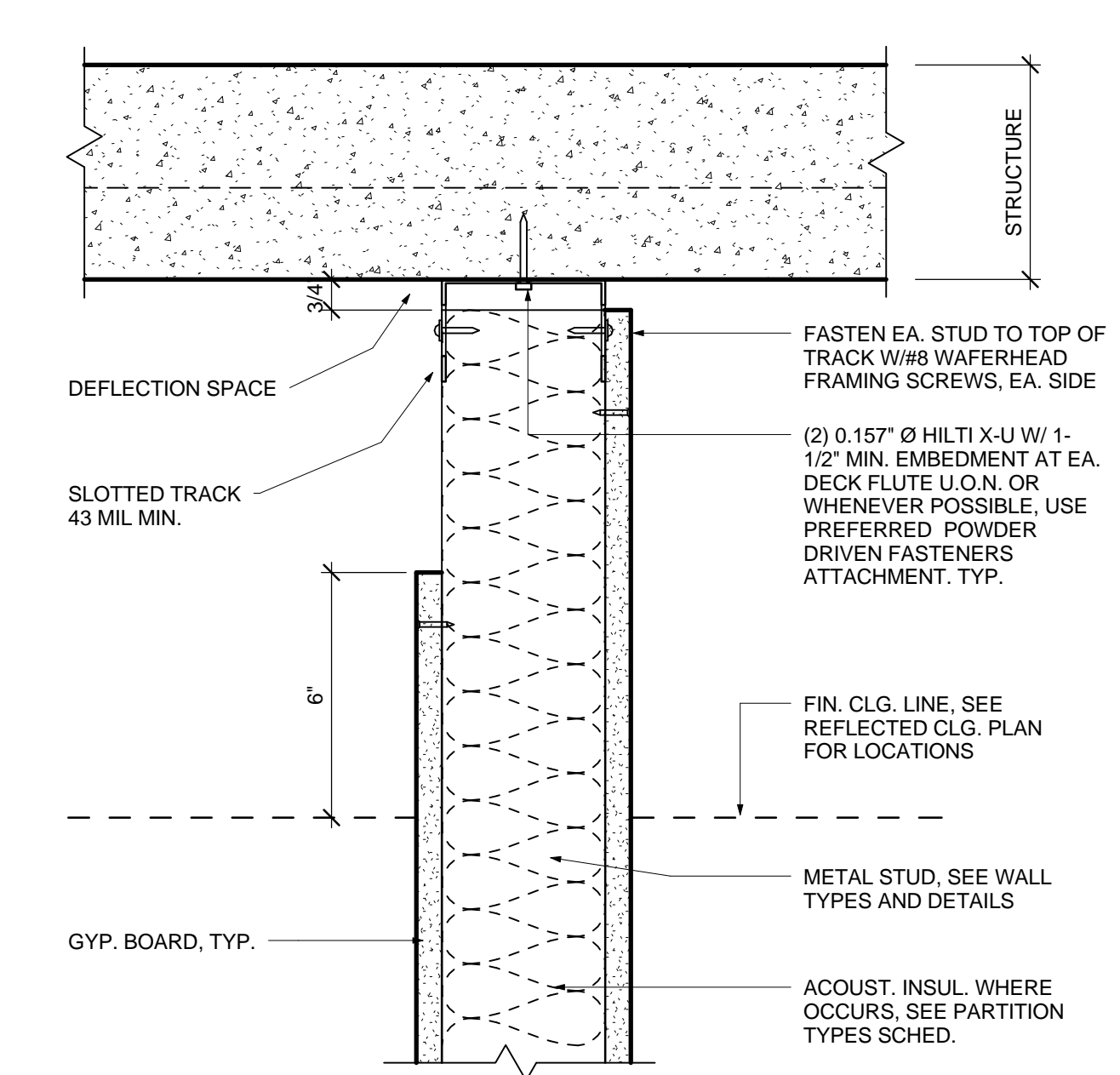

2 FP PARTITION PERPENDICULAR TO FLUTES

SCALE 3"¹-0"
 NUMBER 092216-38-GS
 DATE 05/27/14

CODE 2013 CBC
 SPEC ALL Sds

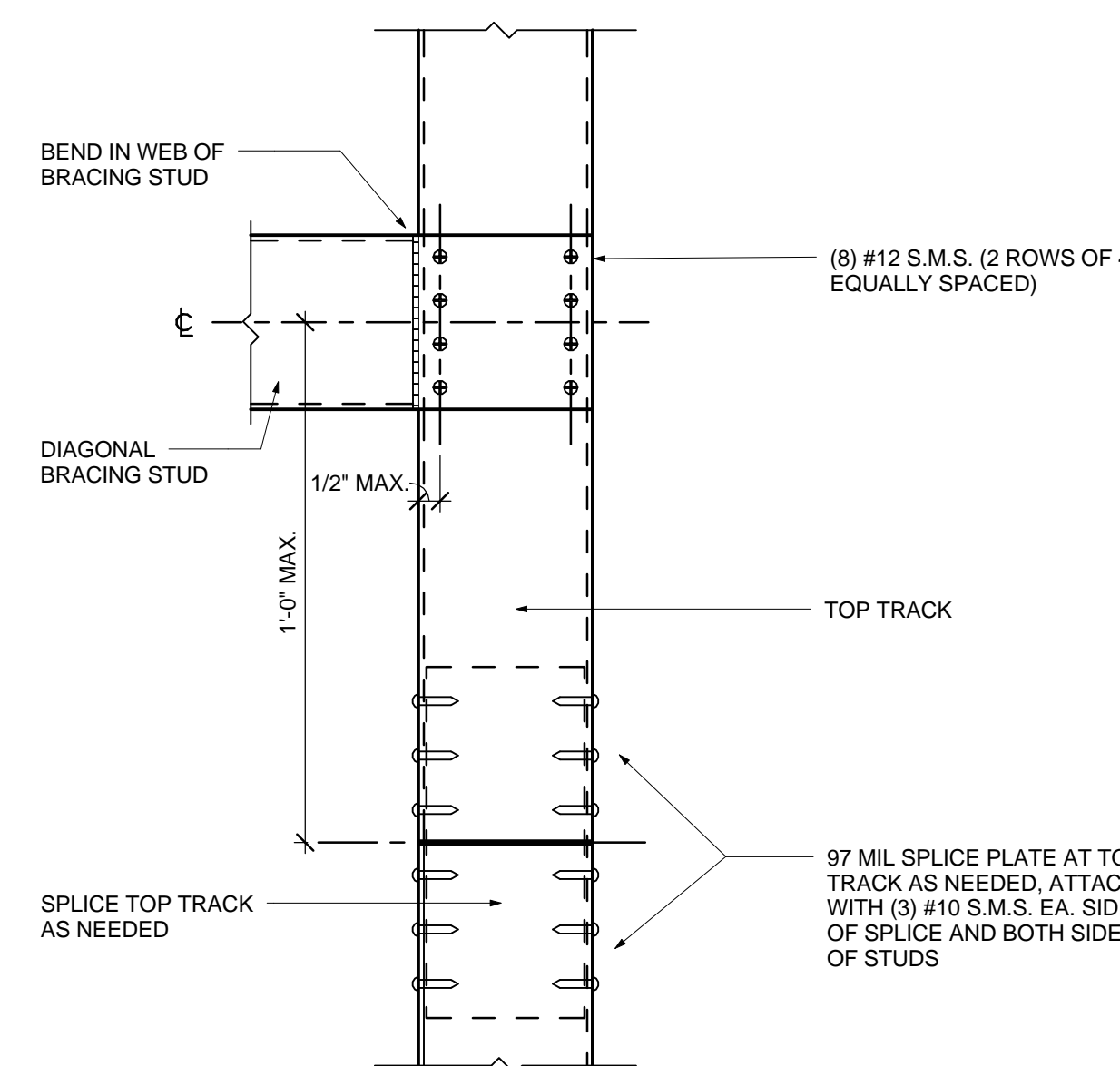

7 CEILING HEIGHT PARTITION W/DIAGONAL BRACE - PLAN VIEW

SCALE 3"¹-0"
 NUMBER 092216-50-GS
 DATE 05/27/14

CODE 2012 IBC
 SPEC ALL Sds

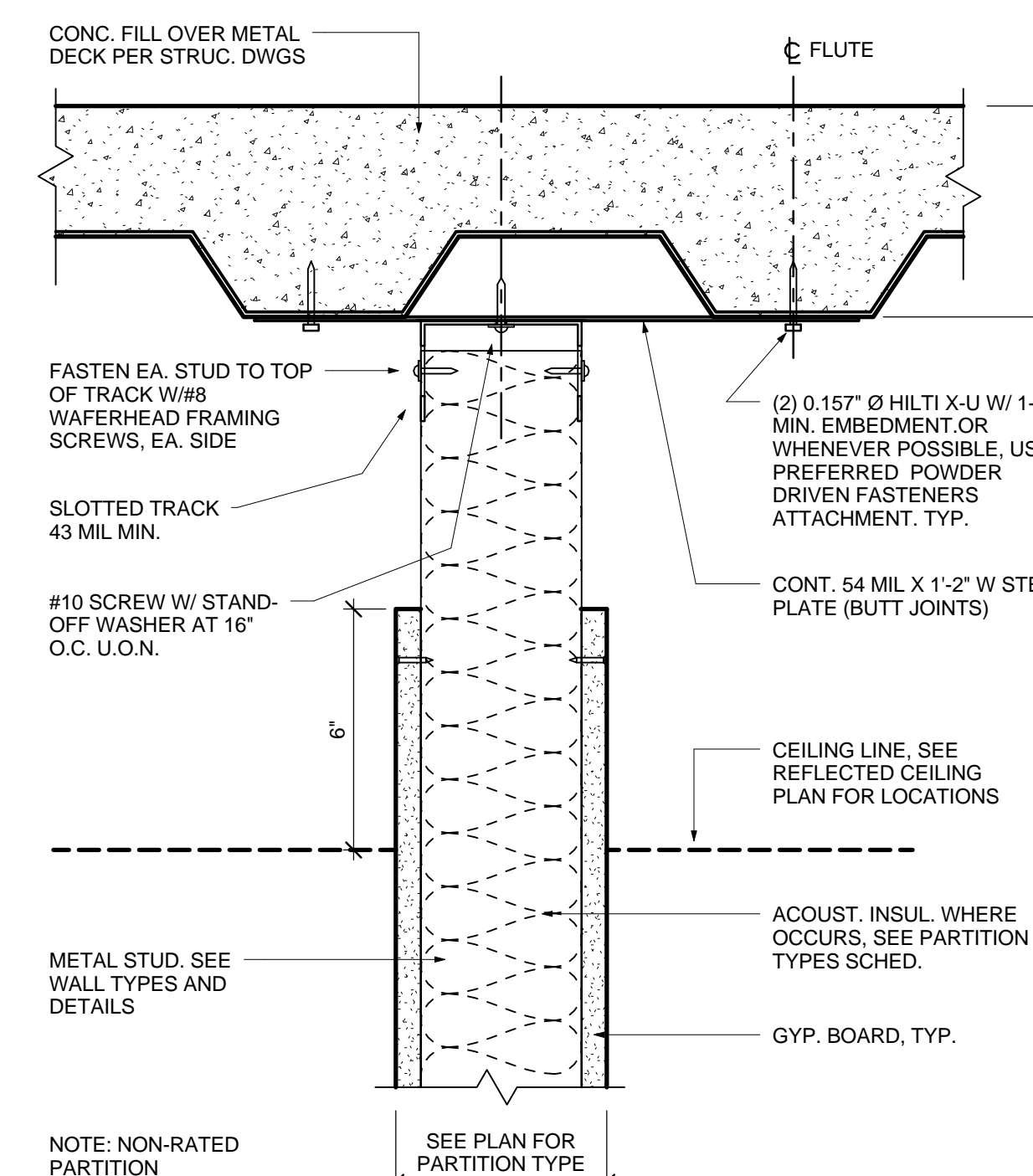

4 PH PARTITION PARALLEL TO FLUTES

SCALE 3"¹-0"
 NUMBER 092216-42-GS
 DATE 05/27/14

CODE 2013 CBC
 SPEC ALL Sds

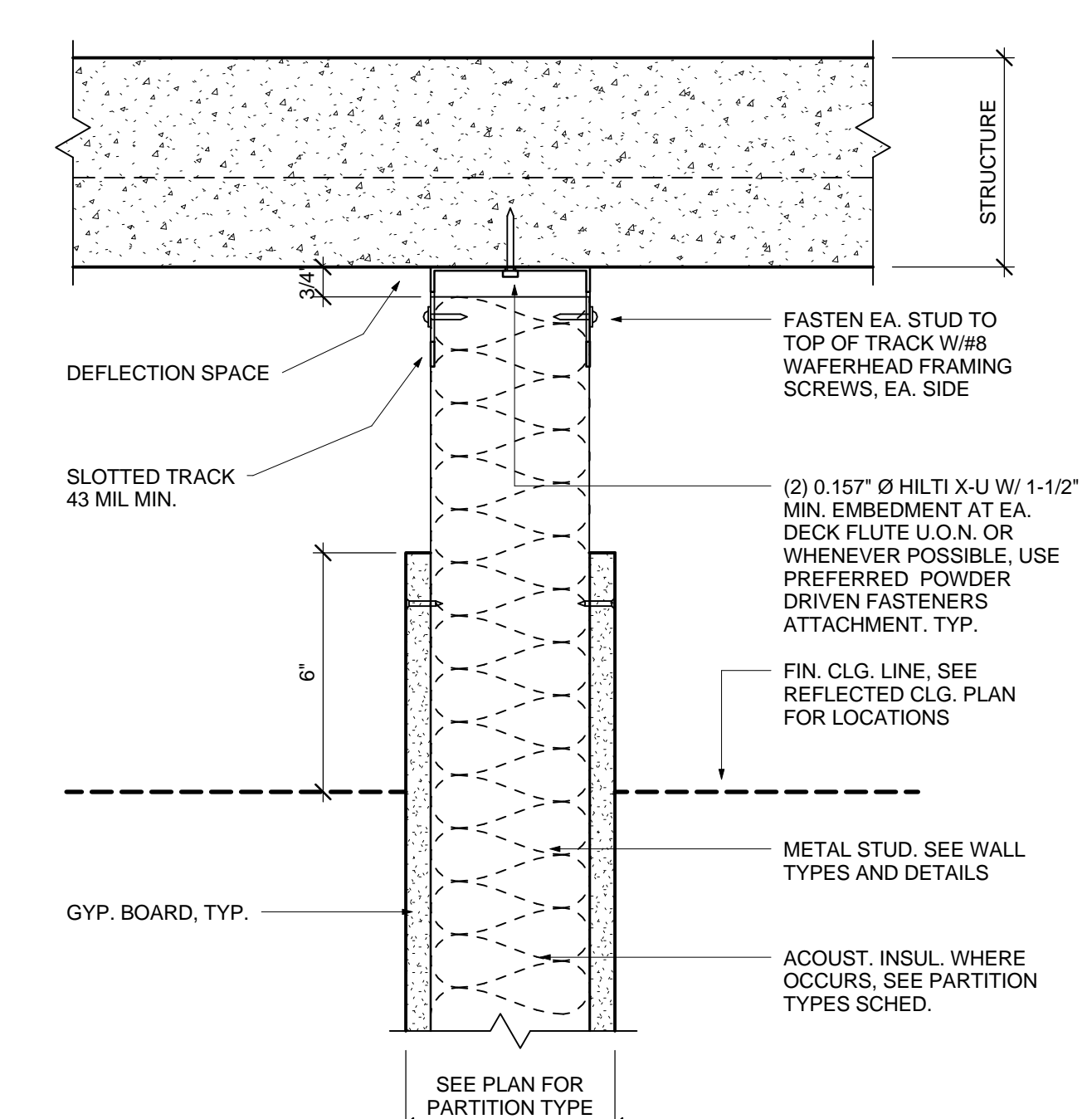

1 PH PARTITION PERPENDICULAR TO FLUTES

SCALE 3"¹-0"
 NUMBER 092216-41-GS
 DATE 05/27/14

CODE 2013 CBC
 SPEC ALL Sds

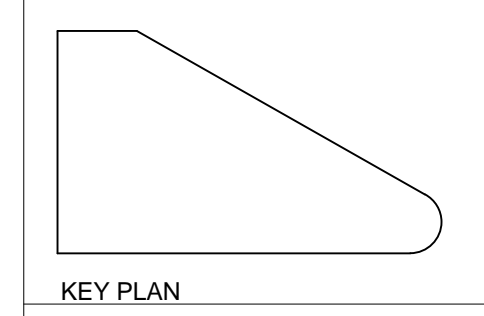

KEY PLAN

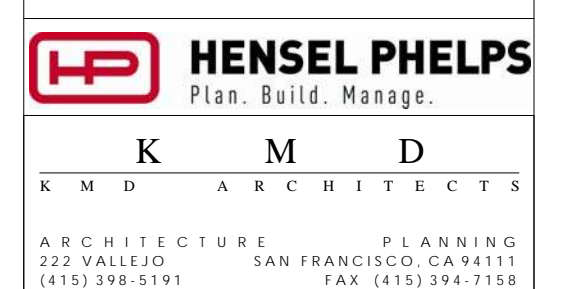

ARCHITECTURE PLANNING
 222 WALL ST. SAN FRANCISCO, CA 94111
 (415) 398-0191 FAX (415) 394-7158

NO.	DATE	ISSUED FOR
1	2016/07/26	LEVELS 3, 4 & FRAMING - MEP
2	2016/11/24	DP #2 - 100% CD PACKAGE
3	2016/10/23	DP #2 - 50% CD PACKAGE
4	2016/09/18	DESIGN DEVELOPMENT

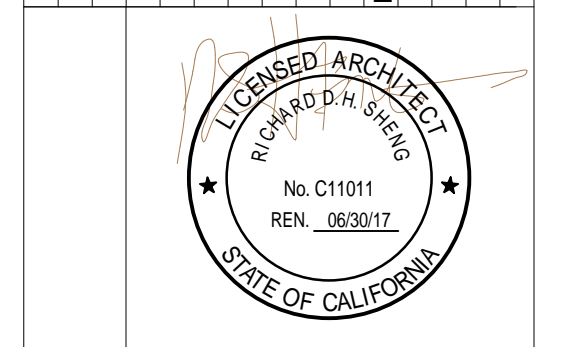

CERTIFIED BY
EMERYVILLE HEALTH CENTER
 5800 HOLLIS STREET
 EMERYVILLE, CA 94608

PLAN CHECK#
 PROJECT NO.
 106-201
 DATE
 01/04/16

NON-RATED PARTITION
 DETAILS CODE - 2012 IBC
 SPEC - All Sds

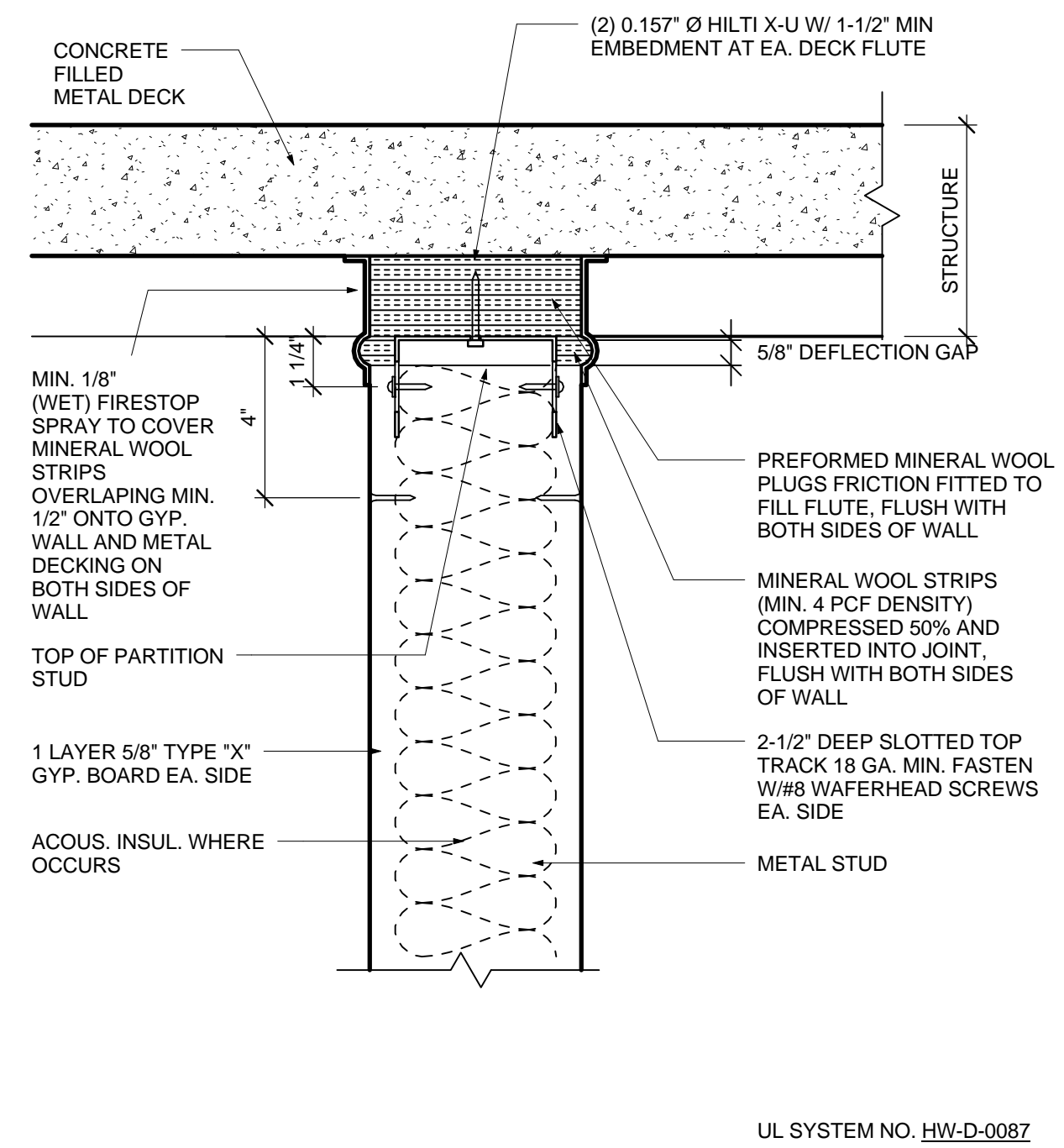

15 1 HR WALL HEAD PERPENDICULAR TO FLUTES
 SCALE 3/4"=1'-0"
 NUMBER 092216-25C-GS
 DATE 05/27/14
 CODE 2012 IBC
 SPEC 1.00 < Sds <= 1.50

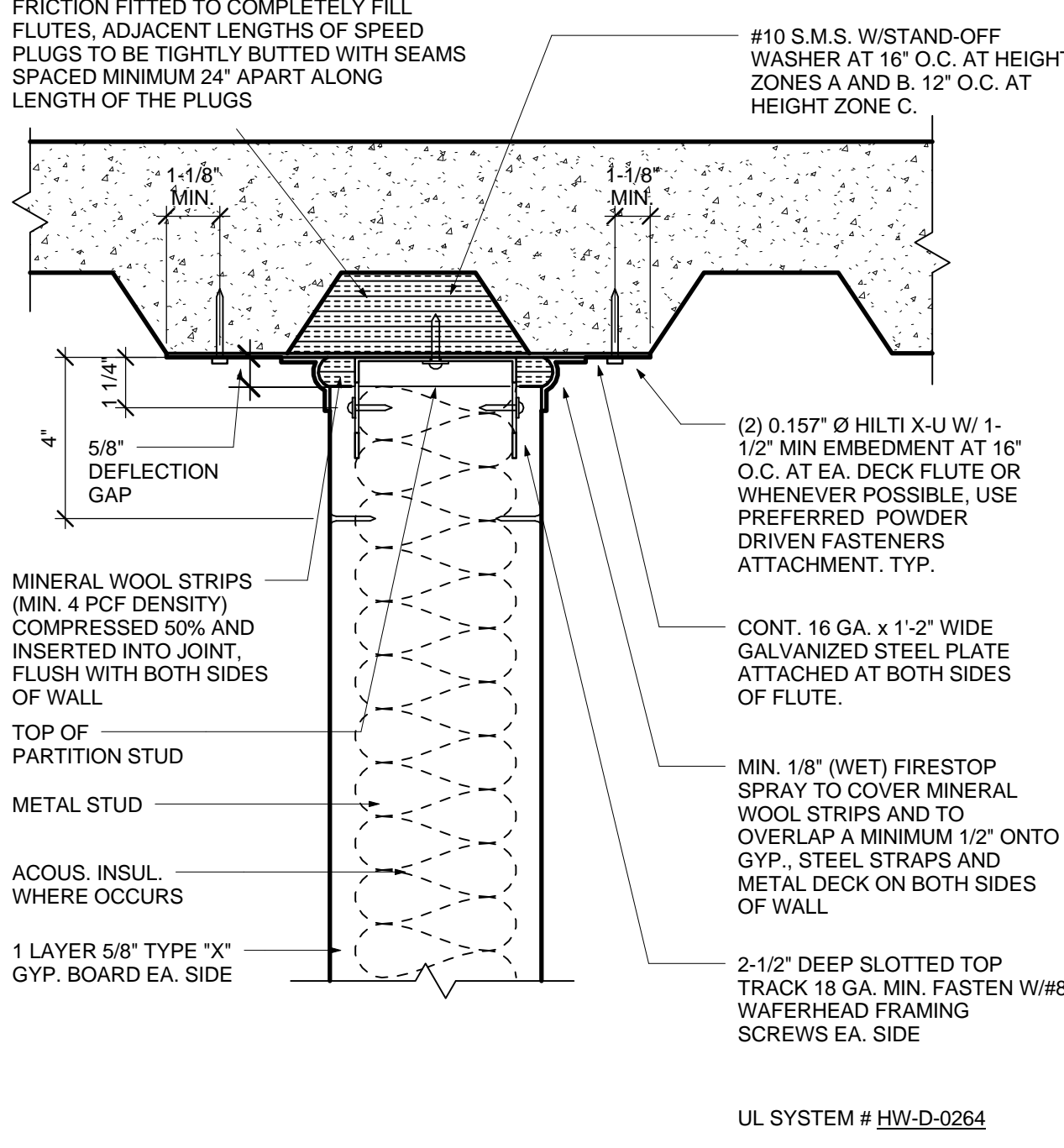

12 1 HR WALL HEAD PARALLEL TO FLUTES
 SCALE 3/4"=1'-0"
 NUMBER 092216-26C-GS
 DATE 05/27/14
 CODE 2012 IBC
 SPEC 1.00 < Sds <= 1.50

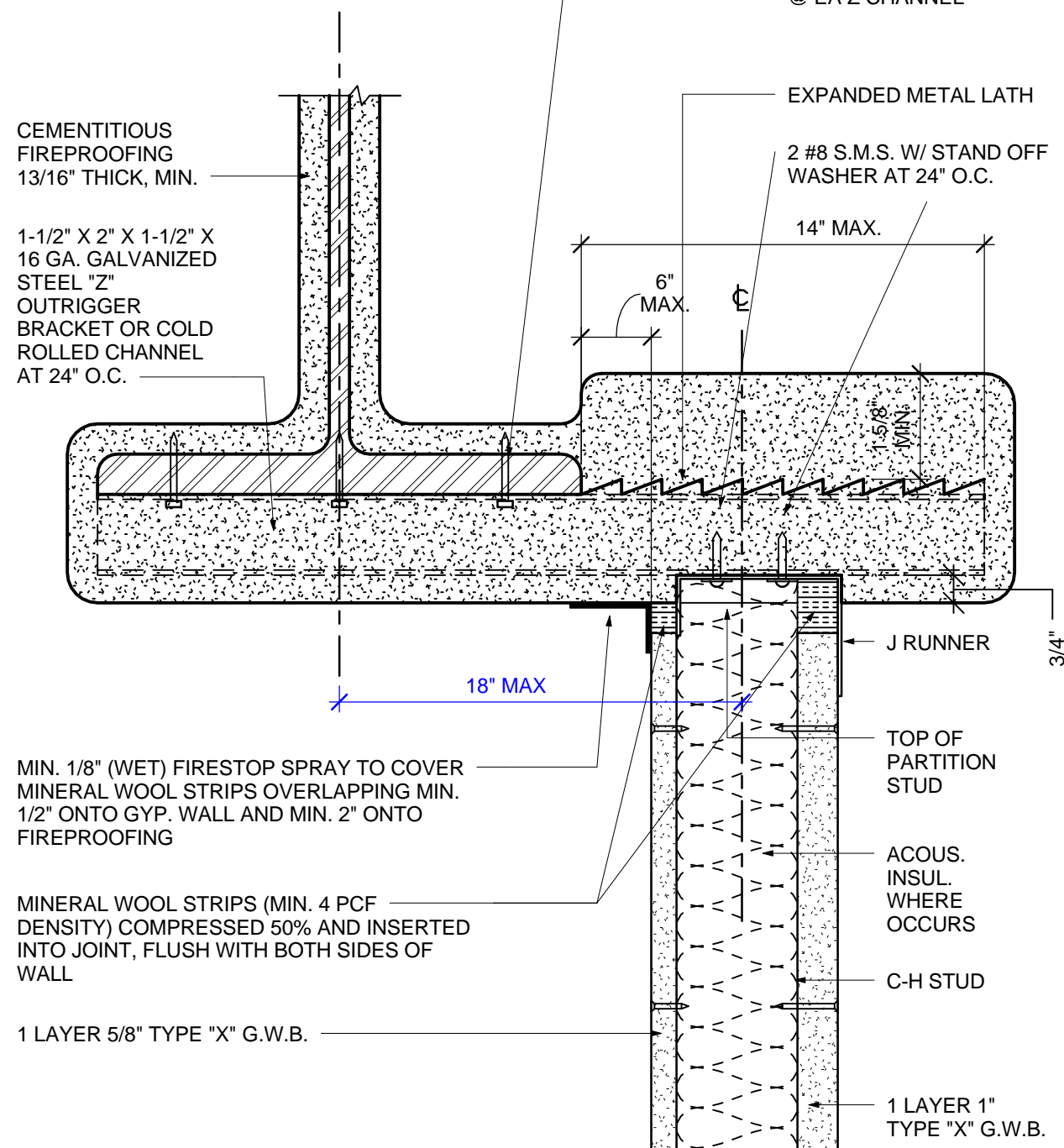

9 1 HR OFFSET SHAFTWALL HEAD AT BEAM
 SCALE 3/4"=1'-0"
 NUMBER 092216-24C-GS
 DATE 05/27/14
 CODE 2012 IBC
 SPEC 1.00 < Sds <= 1.50

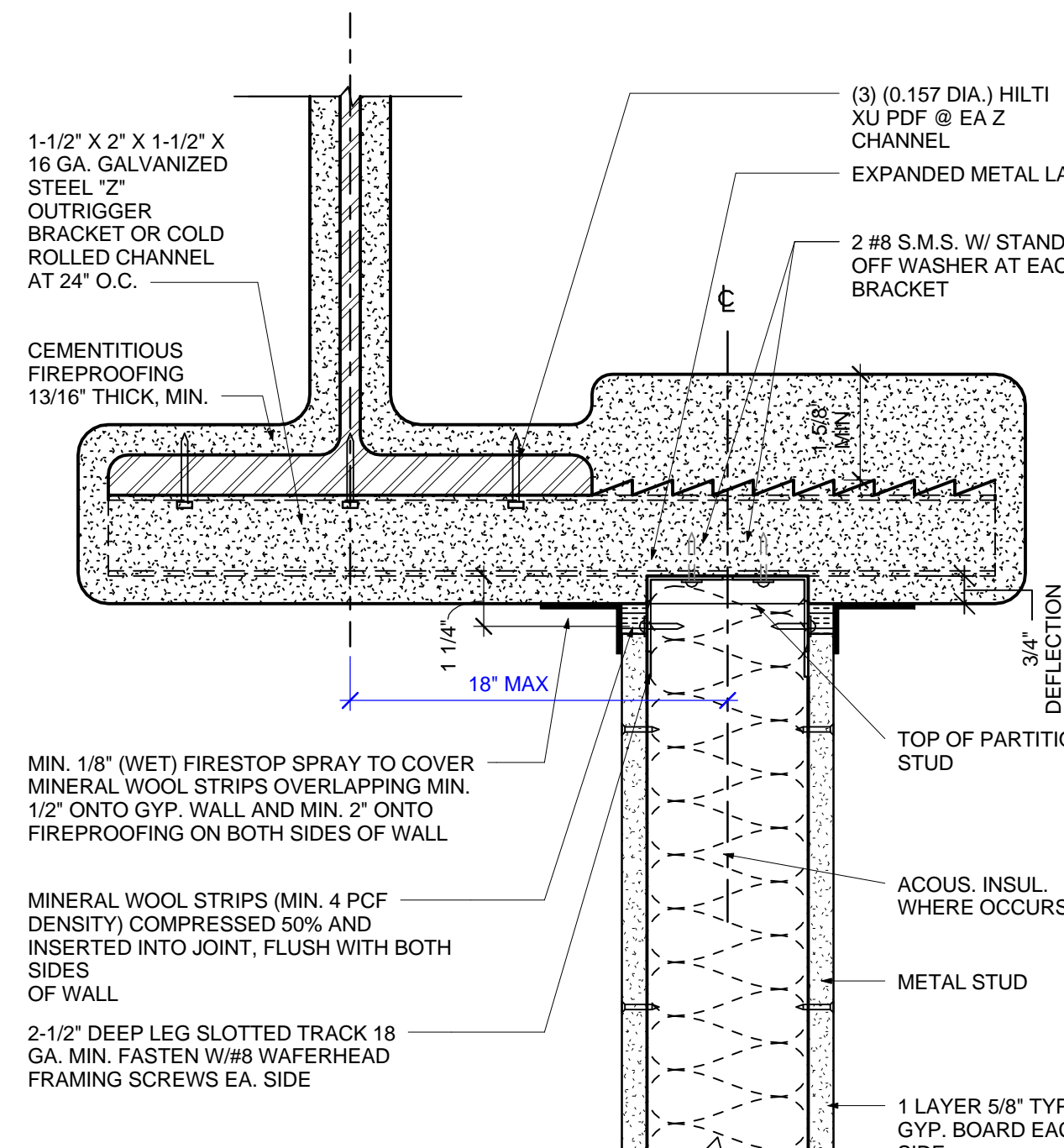

6 1 HR OFFSET HEAD AT BEAM
 SCALE 3/4"=1'-0"
 NUMBER 092216-32C-GS
 DATE 05/27/14
 CODE 2012 IBC
 SPEC 1.00 < Sds <= 1.50

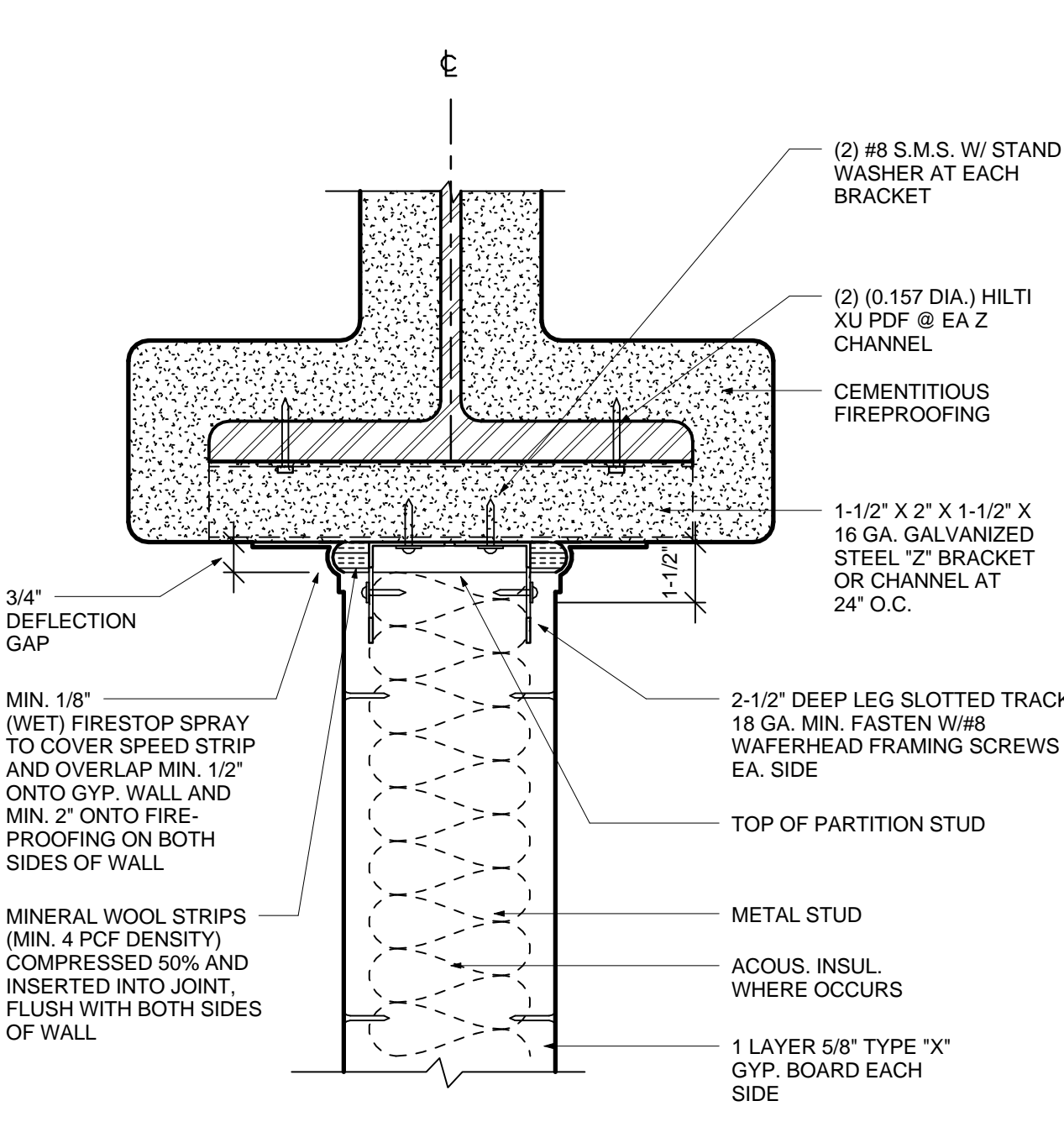

3 1 HR WALL HEAD AT BEAM
 SCALE 3/4"=1'-0"
 NUMBER 092216-31C-GS
 DATE 05/27/14
 CODE 2012 IBC
 SPEC 1.00 < Sds <= 1.50

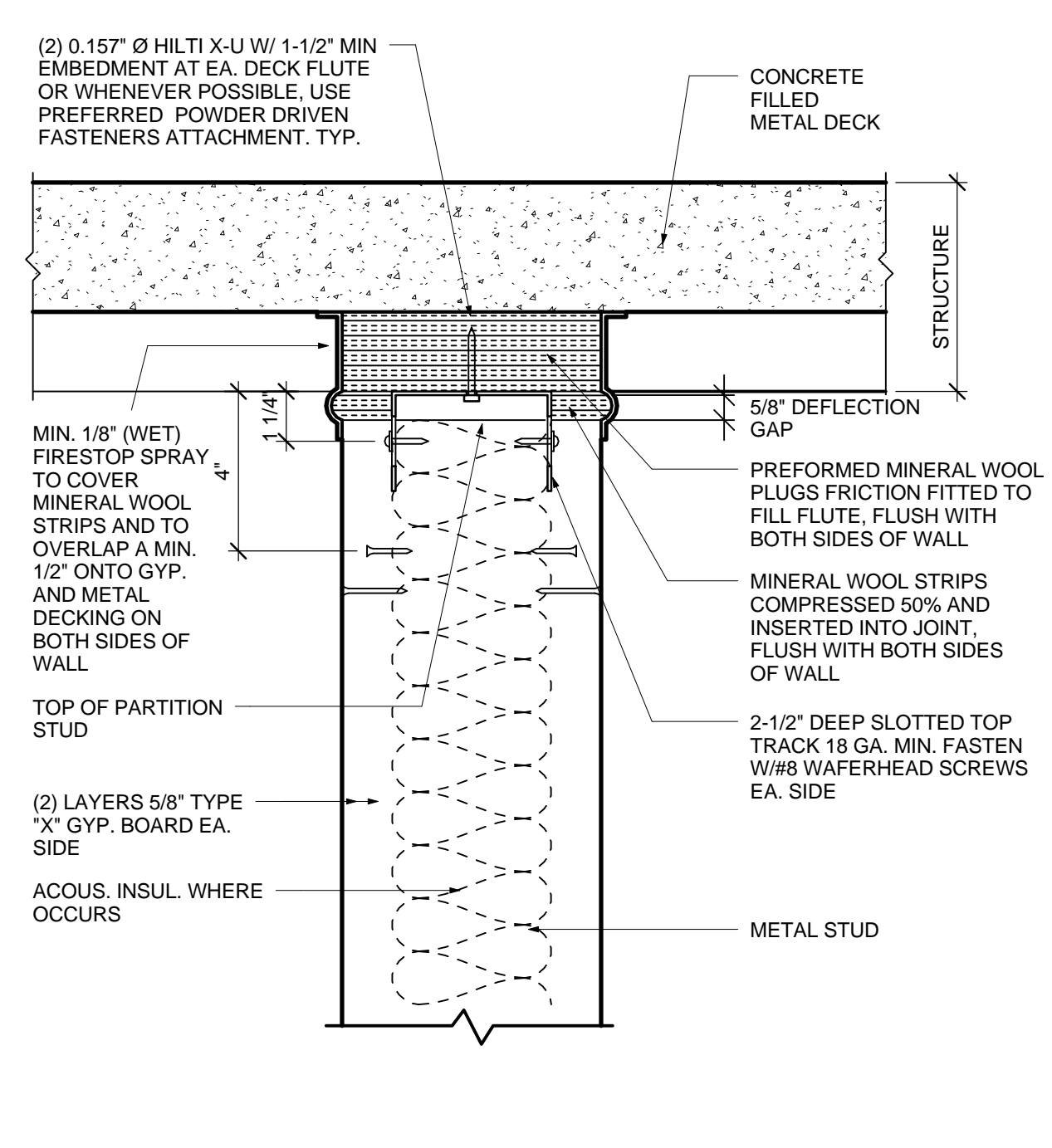

14 2 HR WALL HEAD PERPENDICULAR TO FLUTES
 SCALE 3/4"=1'-0"
 NUMBER 092216-28C-GS
 DATE 05/27/14
 CODE 2012 IBC
 SPEC 1.00 < Sds <= 1.50

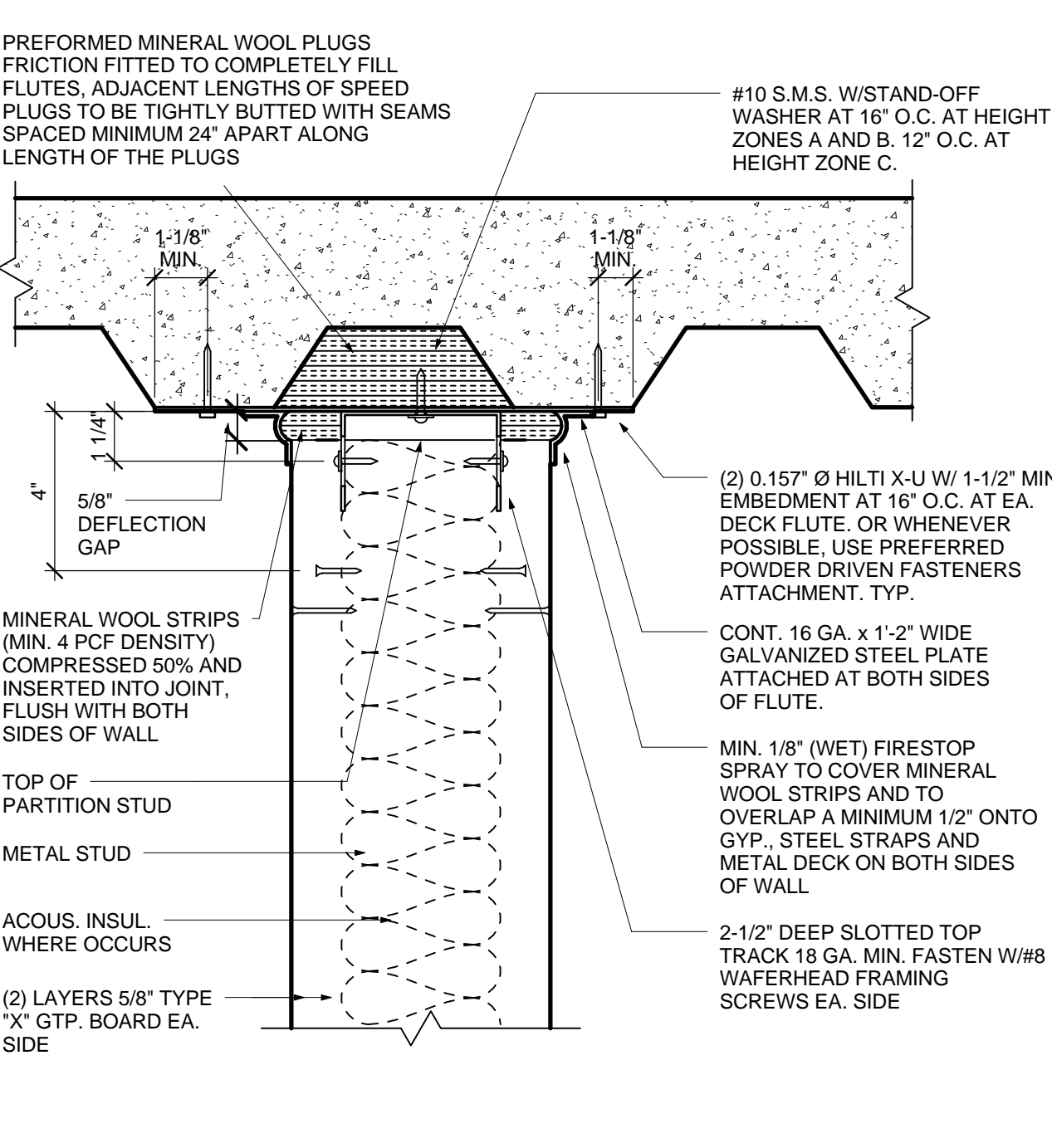

11 2 HR WALL HEAD PARALLEL TO FLUTES
 SCALE 3/4"=1'-0"
 NUMBER 092216-29C-GS
 DATE 05/27/14
 CODE 2012 IBC
 SPEC 1.00 < Sds <= 1.50

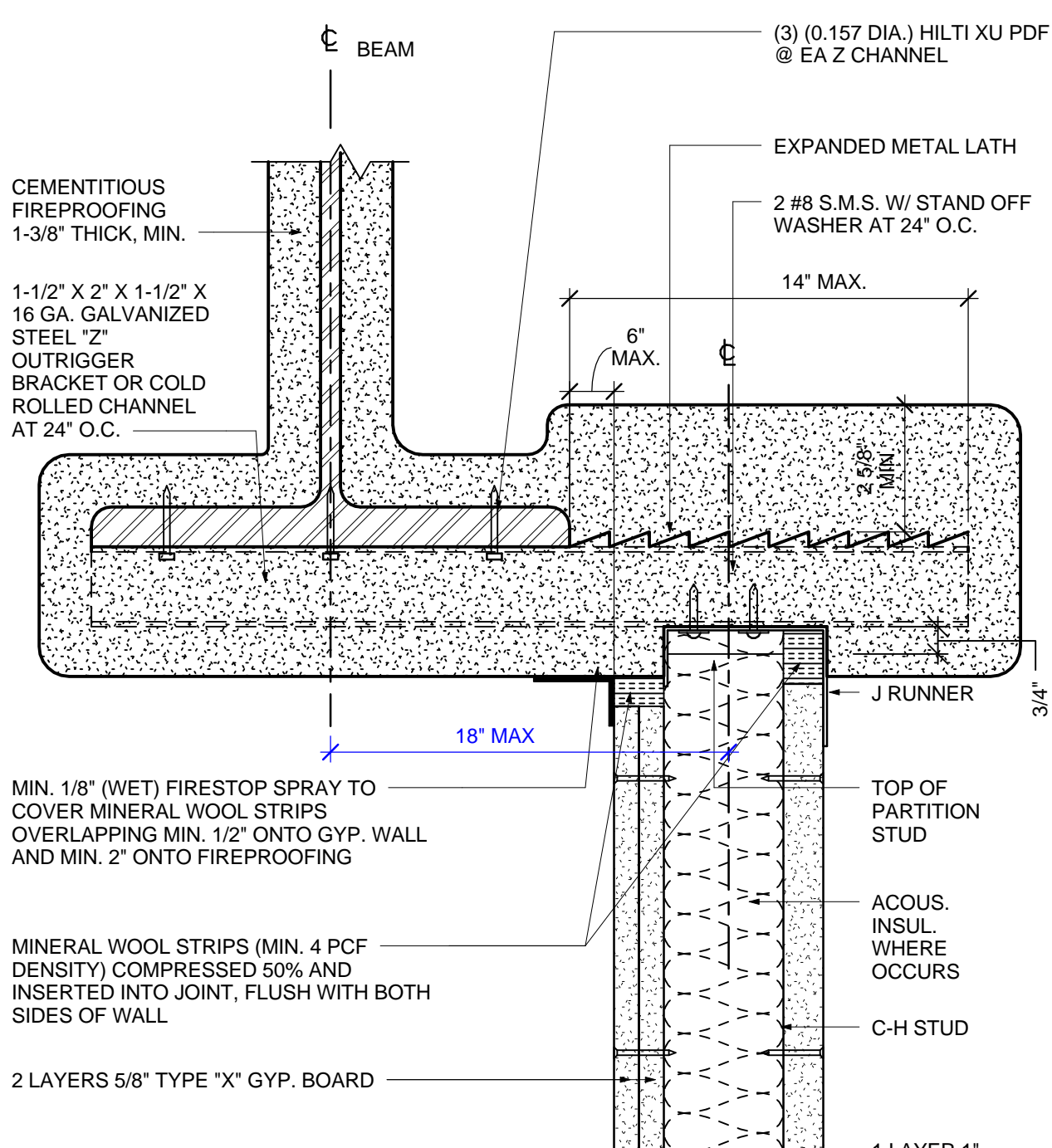

8 2 HR OFFSET SHAFTWALL HEAD AT BEAM
 SCALE 3/4"=1'-0"
 NUMBER 092216-24C-GS
 DATE 05/27/14
 CODE 2012 IBC
 SPEC 1.00 < Sds <= 1.50

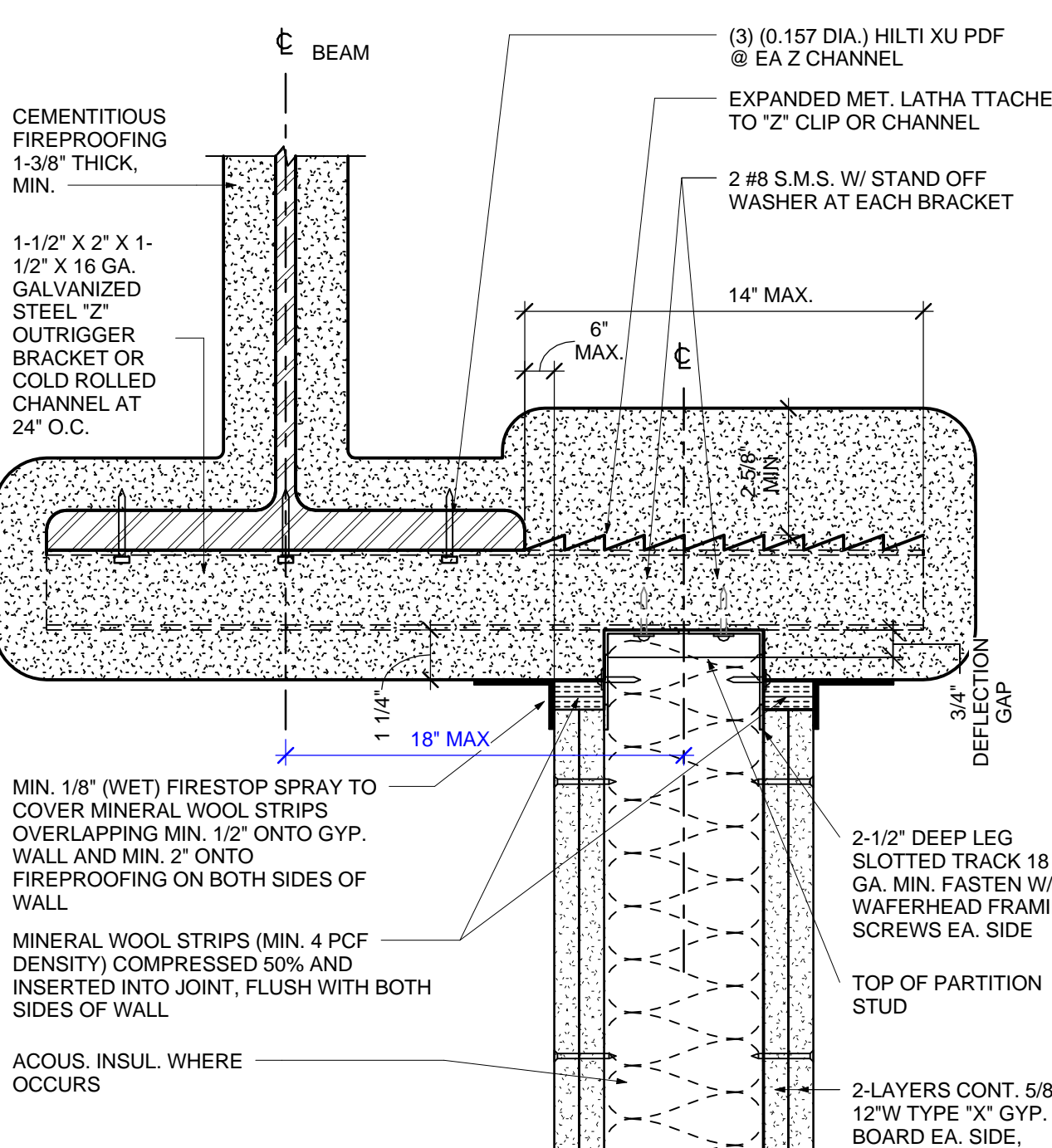

5 2 HR OFFSET HEAD AT BEAM
 SCALE 3/4"=1'-0"
 NUMBER 092216-34C-GS
 DATE 05/27/14
 CODE 2012 IBC
 SPEC 1.00 < Sds <= 1.50

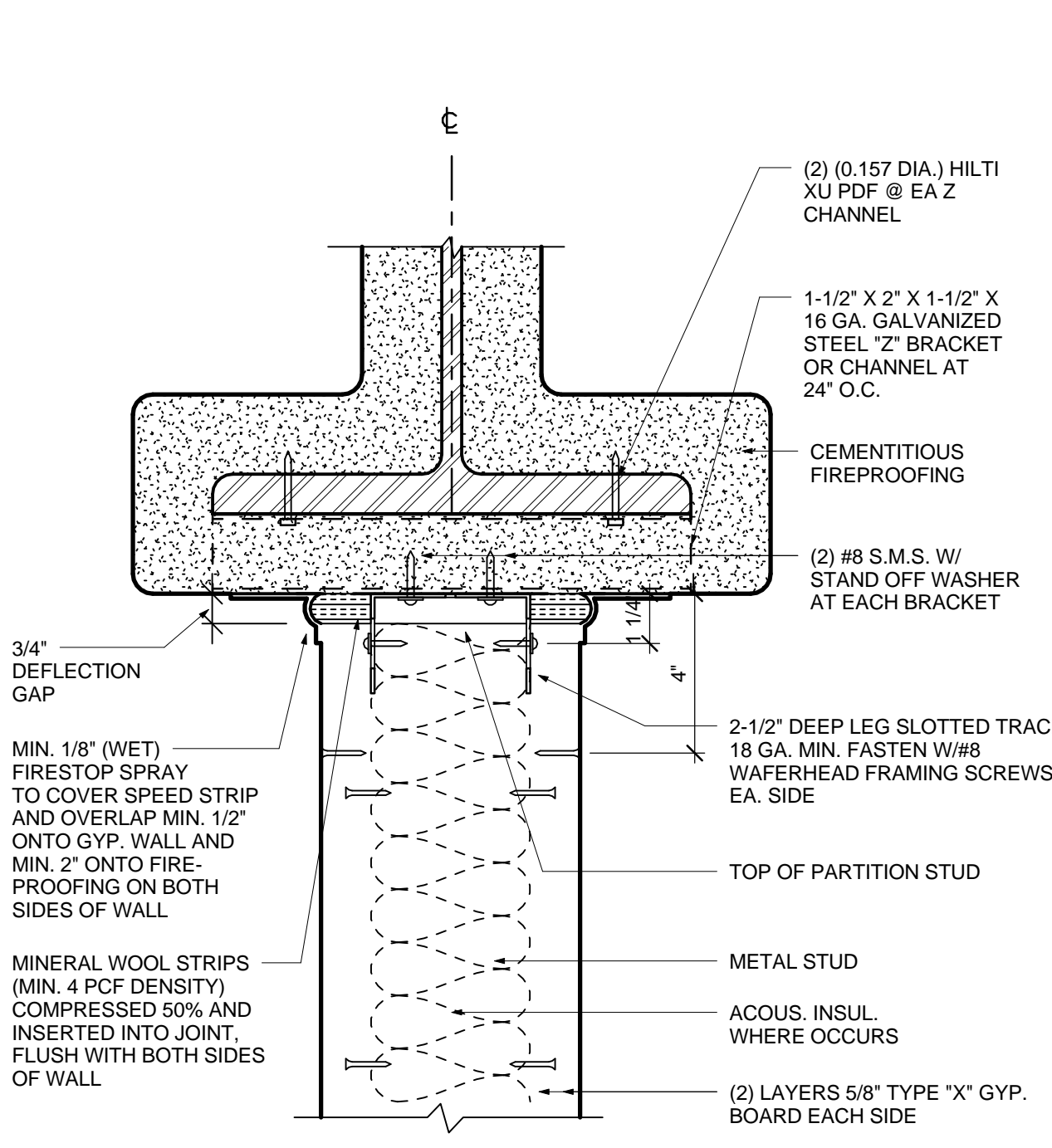

2 2 HR WALL HEAD AT BEAM
 SCALE 3/4"=1'-0"
 NUMBER 092216-33C-GS
 DATE 05/27/14
 CODE 2012 IBC
 SPEC 1.00 < Sds <= 1.50

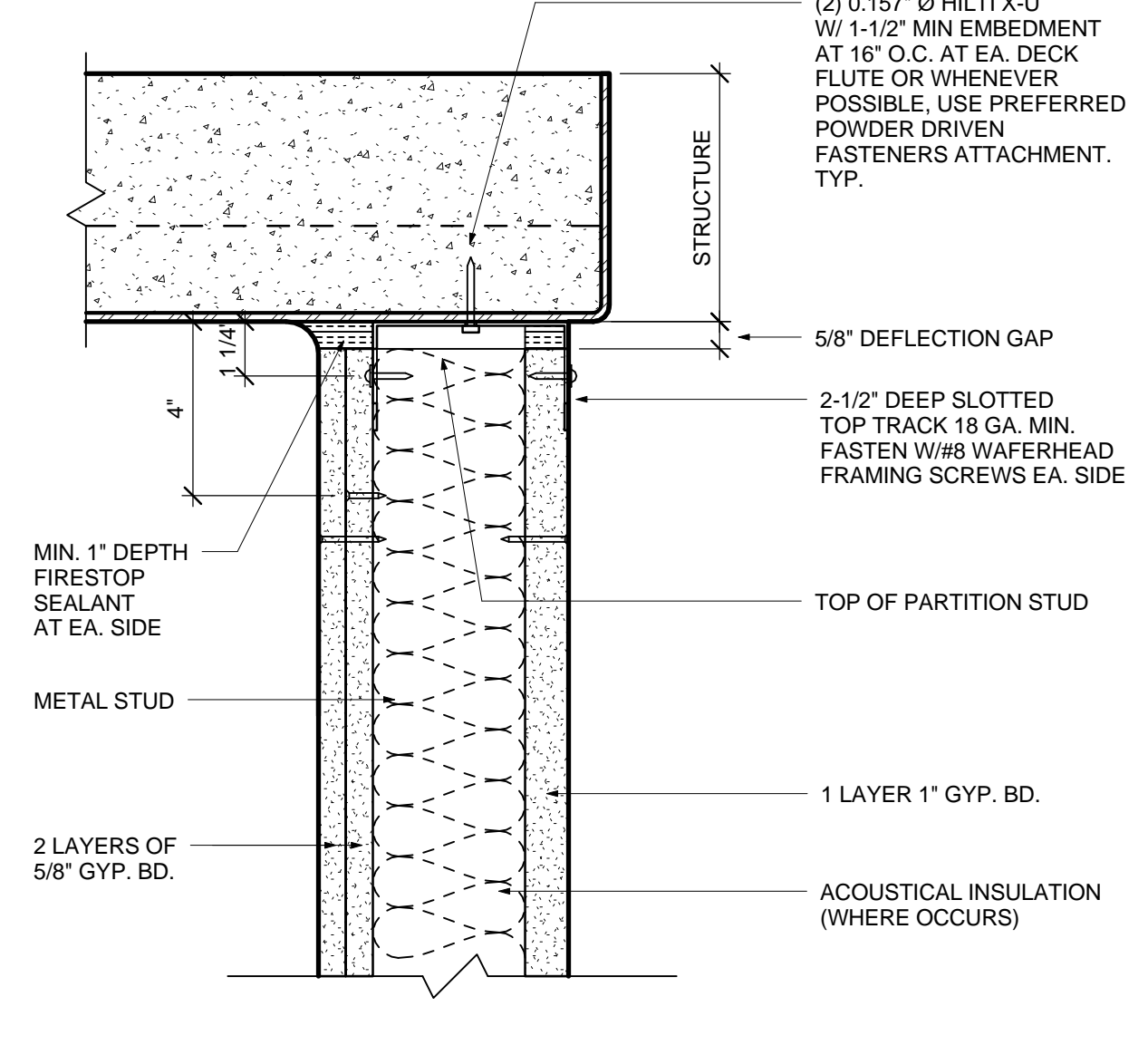

7 2 HR WALL HEAD SHAFT WALL
 SCALE 3/4"=1'-0"
 NUMBER 092216-35C-GS
 DATE 05/27/14
 CODE 2012 IBC
 SPEC 1.00 < Sds <= 1.50

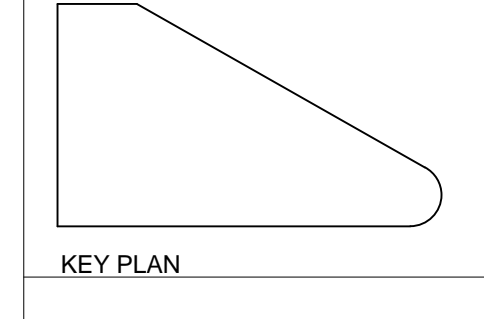

KEY PLAN

HENSEL PHELPS
 Plan, Build, Manage.
 K M D ARCHITECTS
 ARCHITECTS PLANNING
 222 WASHINGTON SAN FRANCISCO, CA 94111
 (415) 398-0191 FAX (415) 394-1158

NO.	DATE	ISSUED FOR
20160126	2016/01/26	LEVELS 3, 4 & FRAMING - MEP
20151124	2015/11/24	DP #2 - 100% CD PACKAGE
20151023	2015/10/23	DP #2 - 50% CD PACKAGE
20150918	2015/09/18	DESIGN DEVELOPMENT
		ISSUED FOR

REGISTERED ARCHITECT
 KENNETH P. HENSEL
 No. C11011
 REN. 06/2012
 STATE OF CALIFORNIA

EMERYVILLE HEALTH CENTER
 5800 HOLLIS STREET
 EMERYVILLE, CA 94608

PROJECT NO. 106-201
 DATE 01/04/16
 PARTITION FRAMING - HILTI
 OPTION CODE - 2012 IBC

SPEC 1.00 < Sds <= 1.50

A10.09

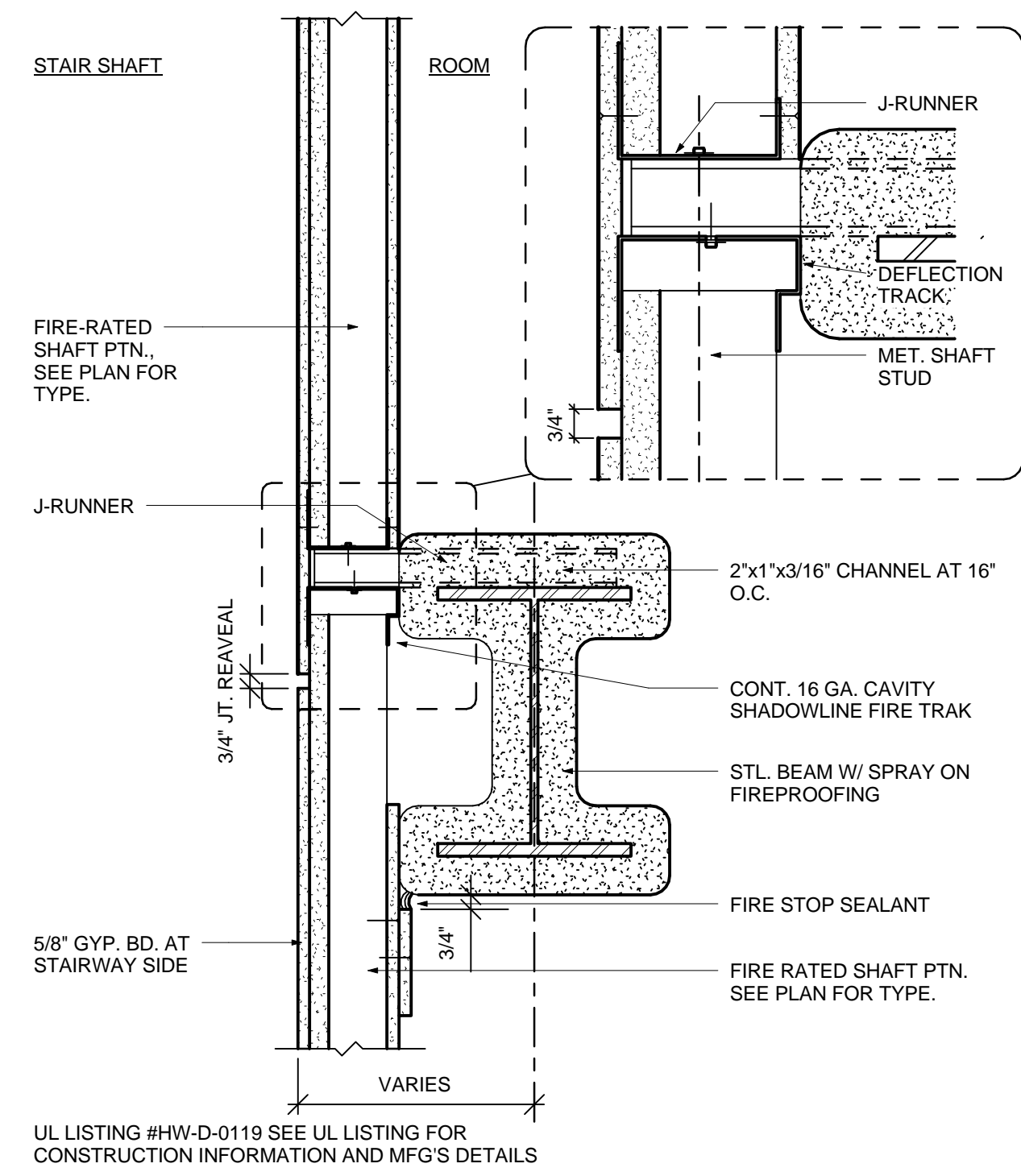

12 2 HR STAIRWAY SHAFT PARTITION AT BEAM
 SCALE 1-1/2"=1'-0"
 NUMBER 092116-10-GS
 DATE 05/27/14
 CODE 2012 IBC
 SPEC ALL Sds

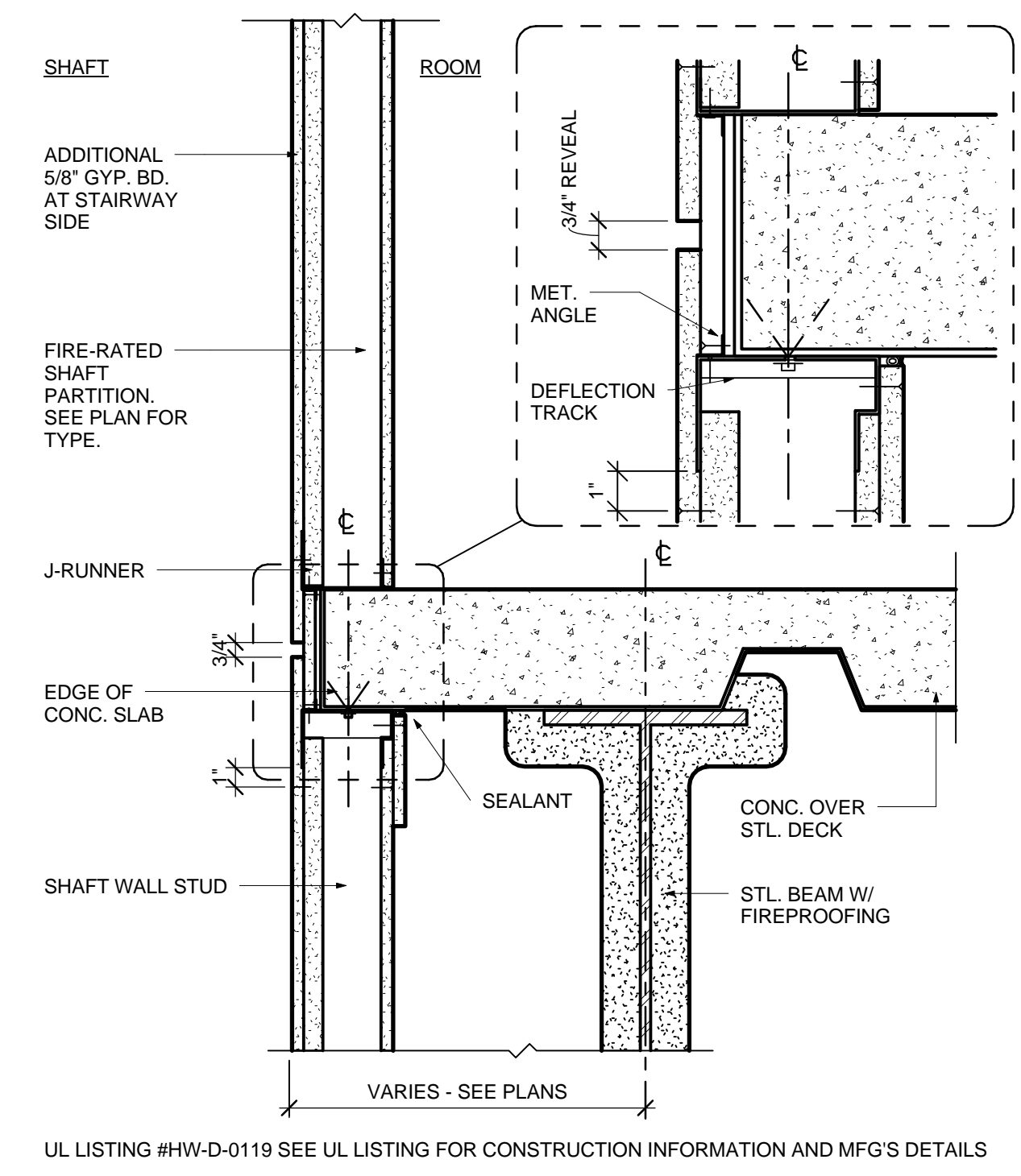

9 2 HR STAIRWAY SHAFT PARTITION AT SLAB
 SCALE 1-1/2"=1'-0"
 NUMBER 092116-09-GS
 DATE 05/27/14
 CODE 2012 IBC
 SPEC ALL Sds

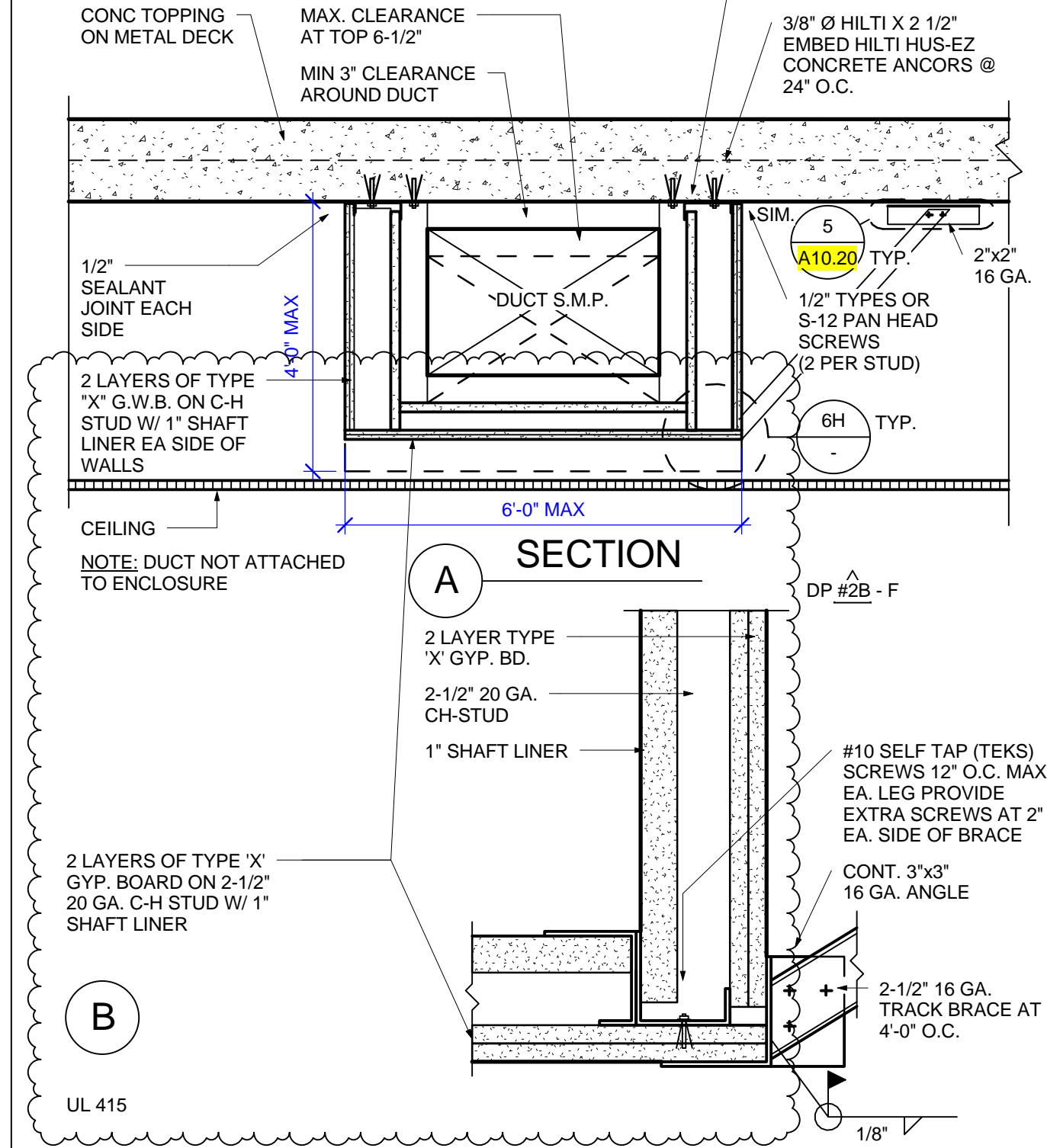

6 HORIZONTAL SHAFT ENCLOSURE
 SCALE 3"-1'-0"
 NUMBER 092216-68-GS
 DATE 09/03/08
 CODE
 SPEC

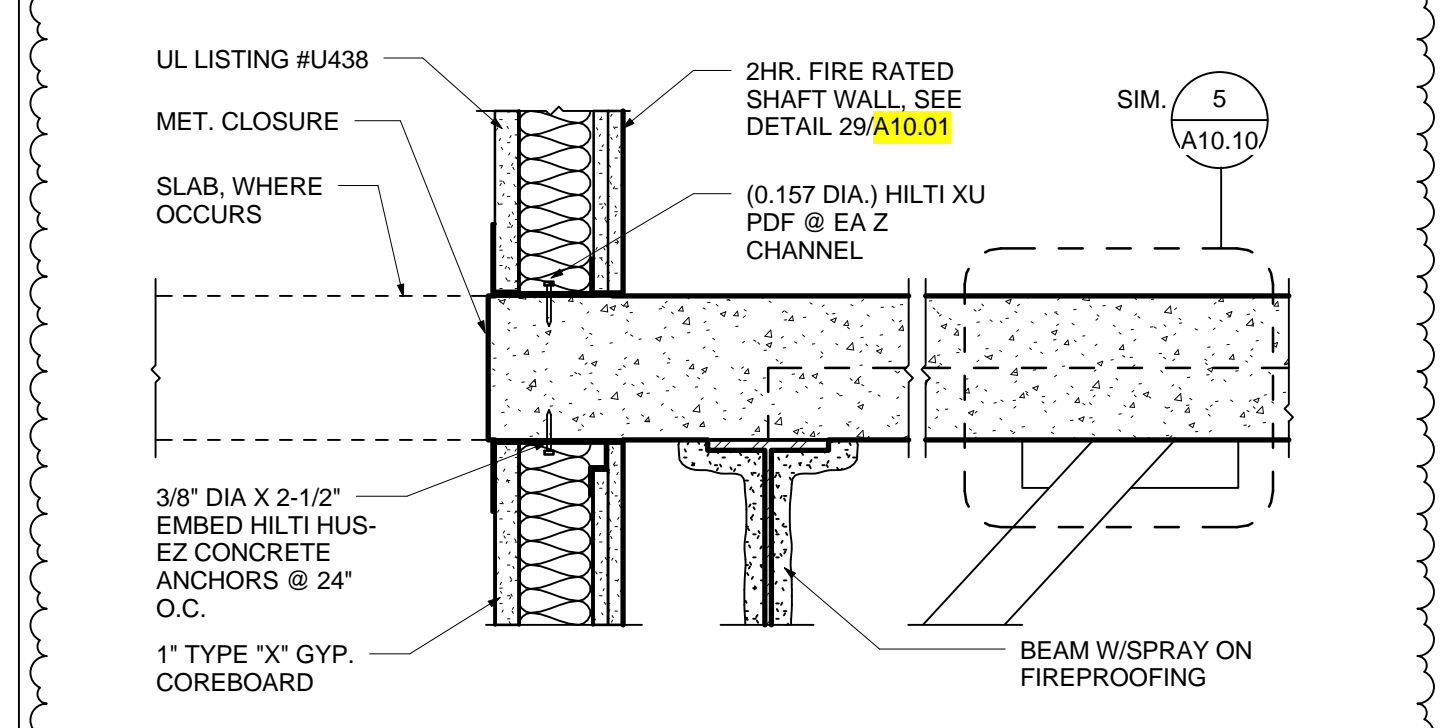

3A TYPICAL MECH. SHAFT AT SLAB
 SCALE 1 1/2" = 1'-0"

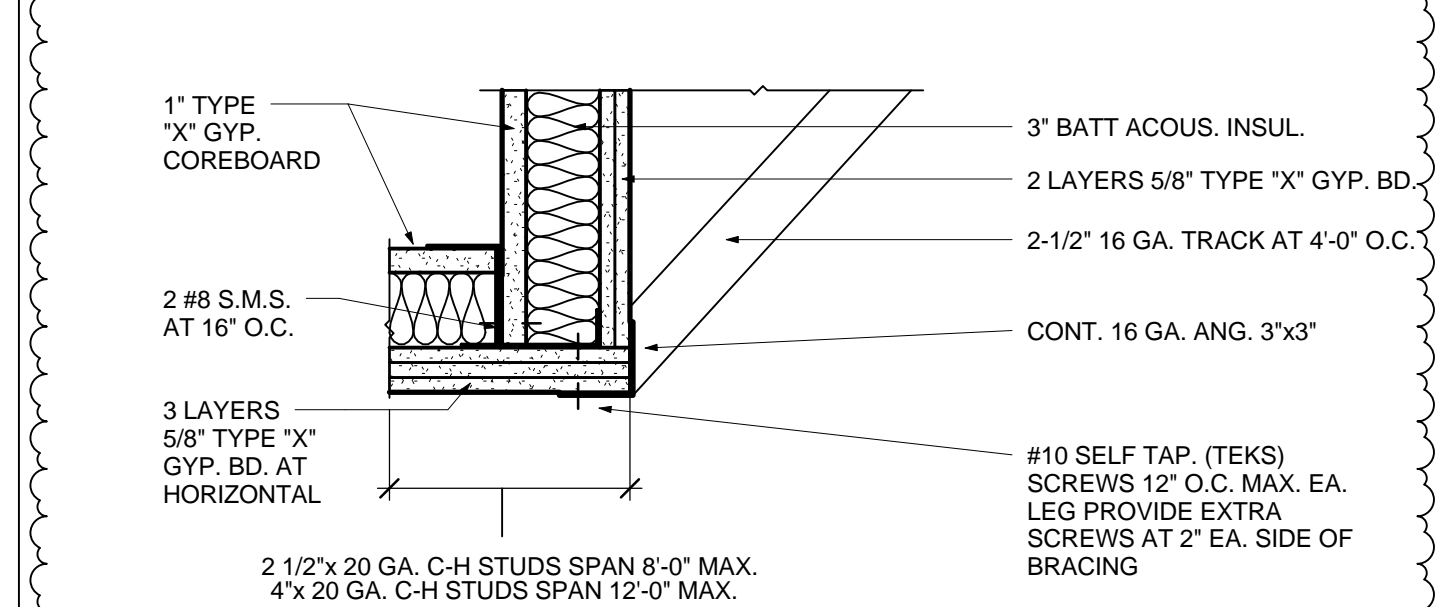

3B TYPICAL MECH. SHAFT BOTTOM ENCLOSURE
 SCALE 1 1/2" = 1'-0"

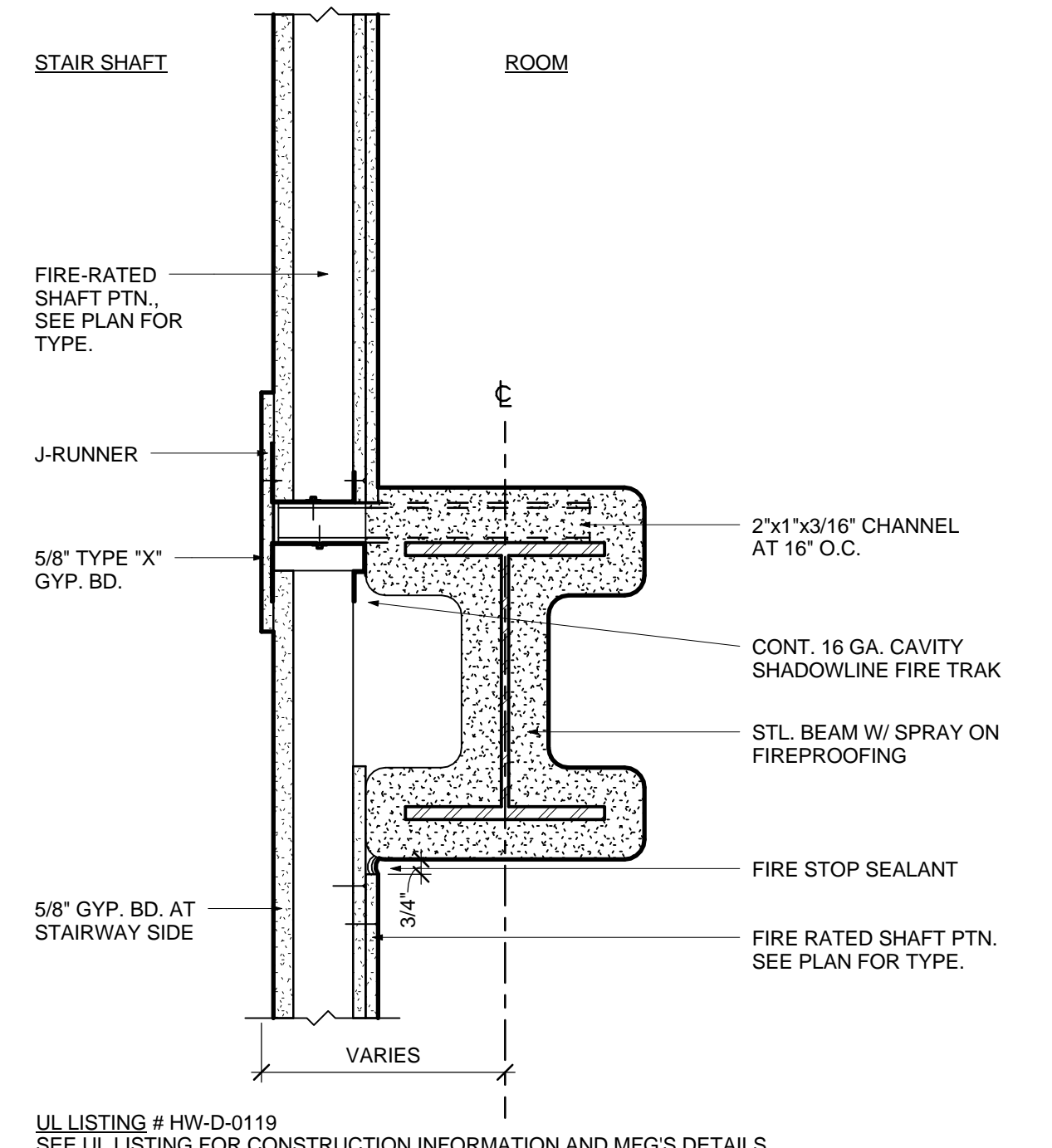

11 2 HR MECH./ ELEV. SHAFT PTN. AT BEAM
 SCALE 1-1/2"=1'-0"
 NUMBER 092116-31-GS
 DATE 05/27/14
 CODE 2012 IBC
 SPEC ALL Sds

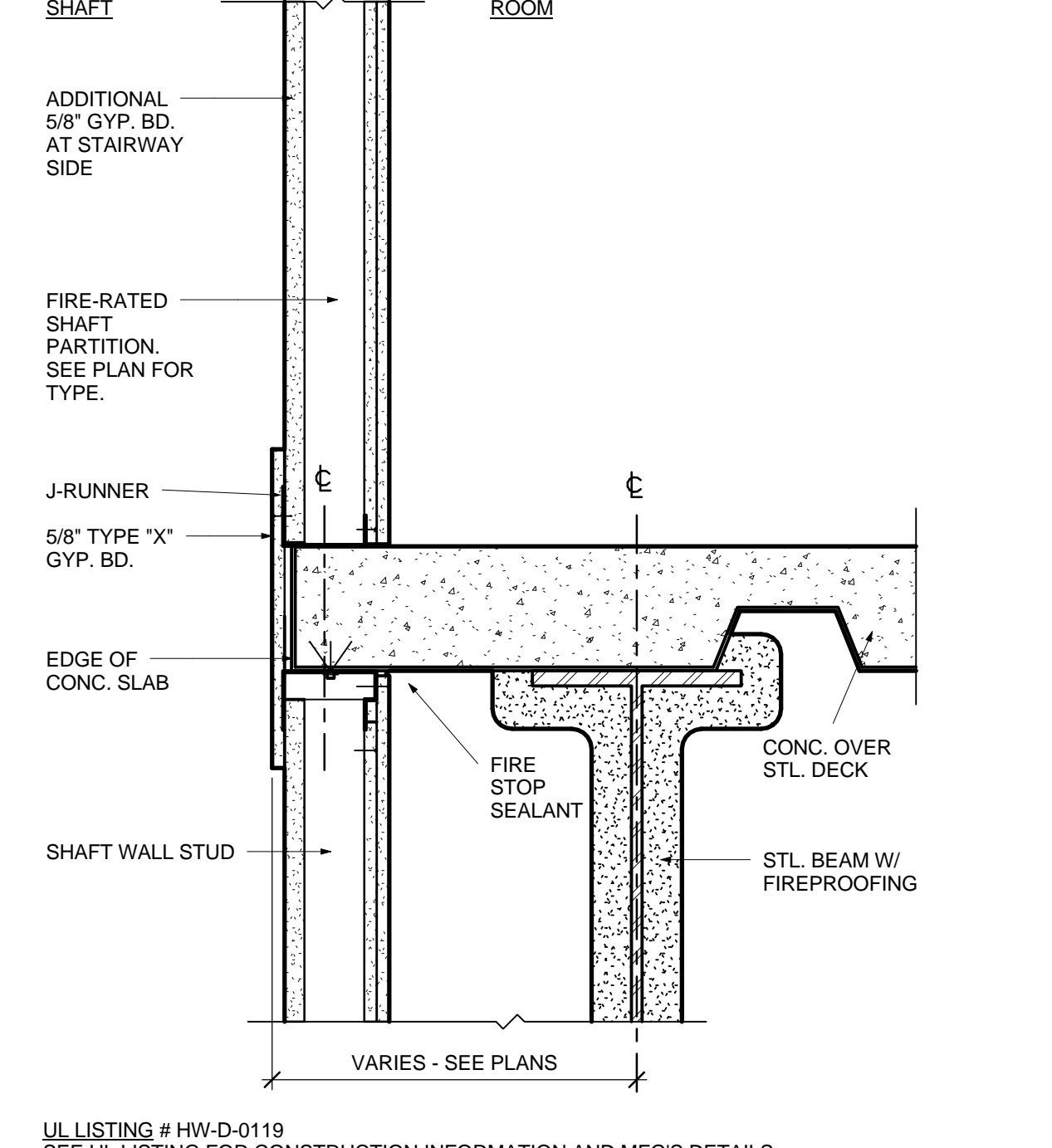

8 2 HR MECH./ELEV. SHAFT PTN. AT SLAB
 SCALE 1-1/2"=1'-0"
 NUMBER 092116-30-GS
 DATE 05/27/14
 CODE 2012 IBC
 SPEC ALL Sds

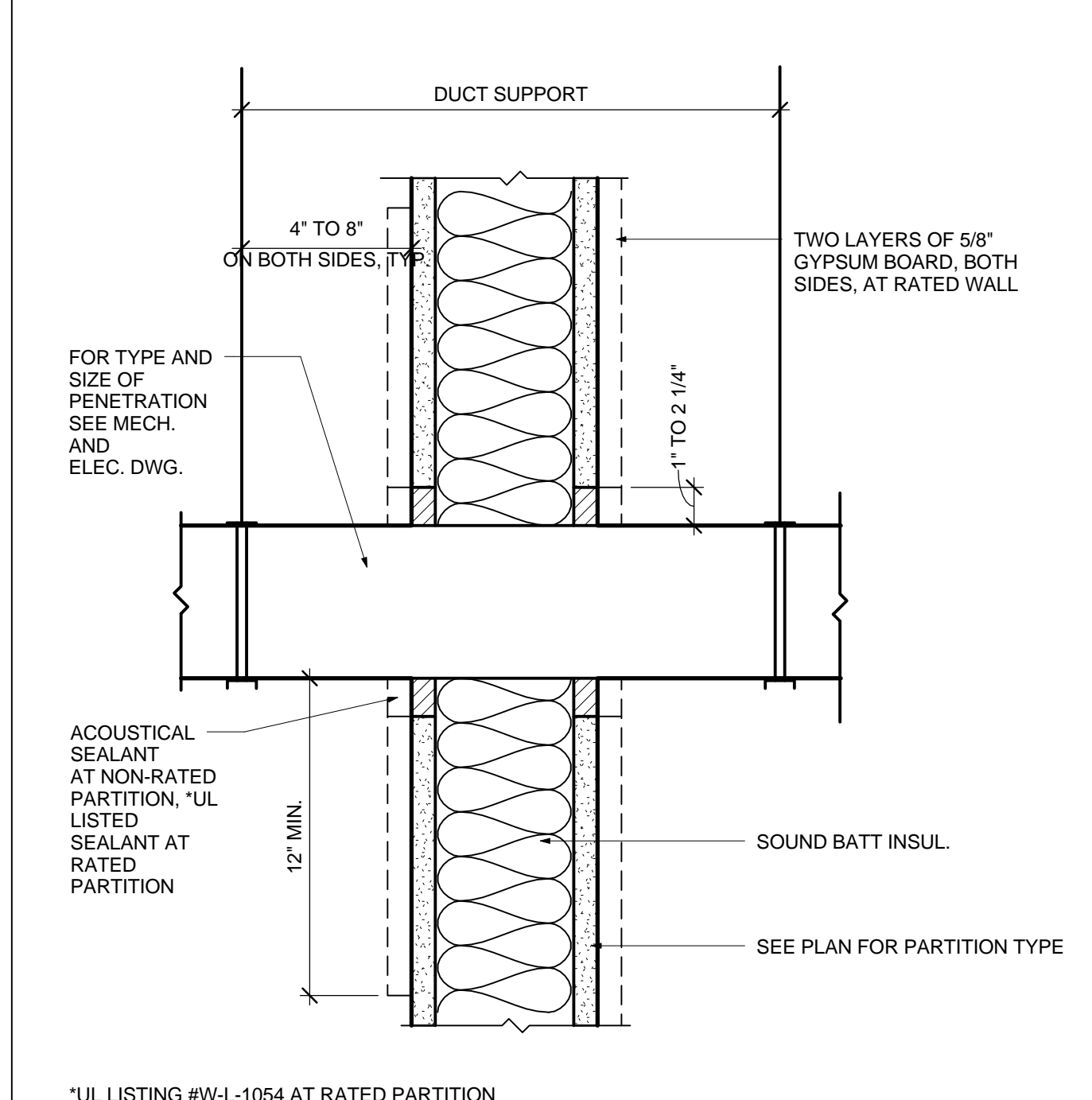

5 DUCT PENETRATION AT ACOUSTICAL PARTITION
 SCALE 3"-1'-0"
 NUMBER 092100-02-GS
 DATE 01/17/07
 CODE
 SPEC

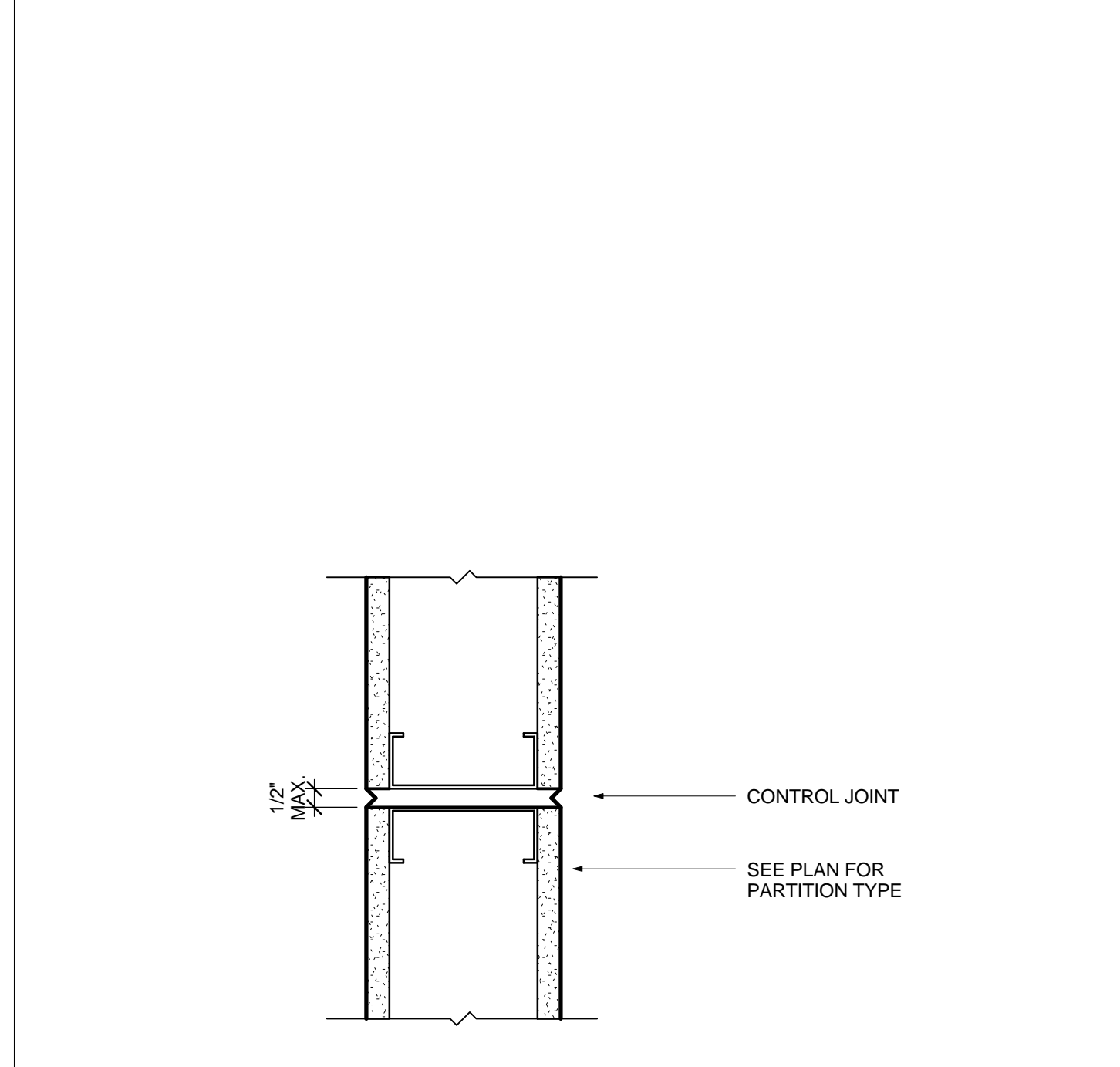

2 GYP. BOARD PARTITION CONTROL JOINT
 SCALE 3"-1'-0"
 NUMBER 092116-26-GS
 DATE 04/23/09
 CODE
 SPEC

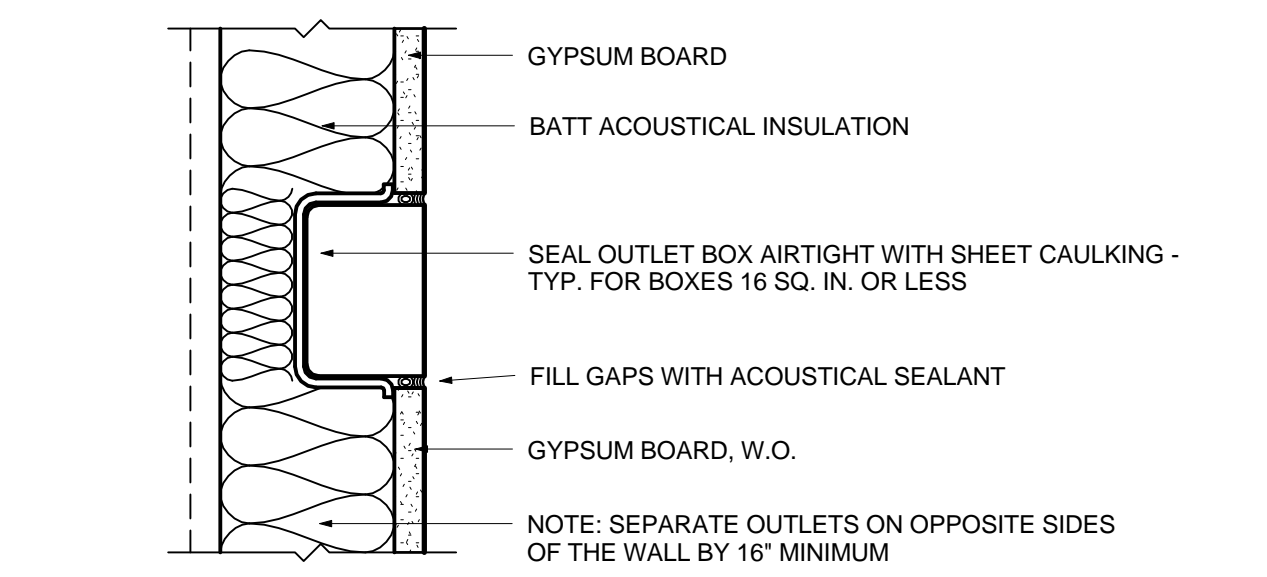

A WALLS NOT REQ'G OPENING PROTECTION

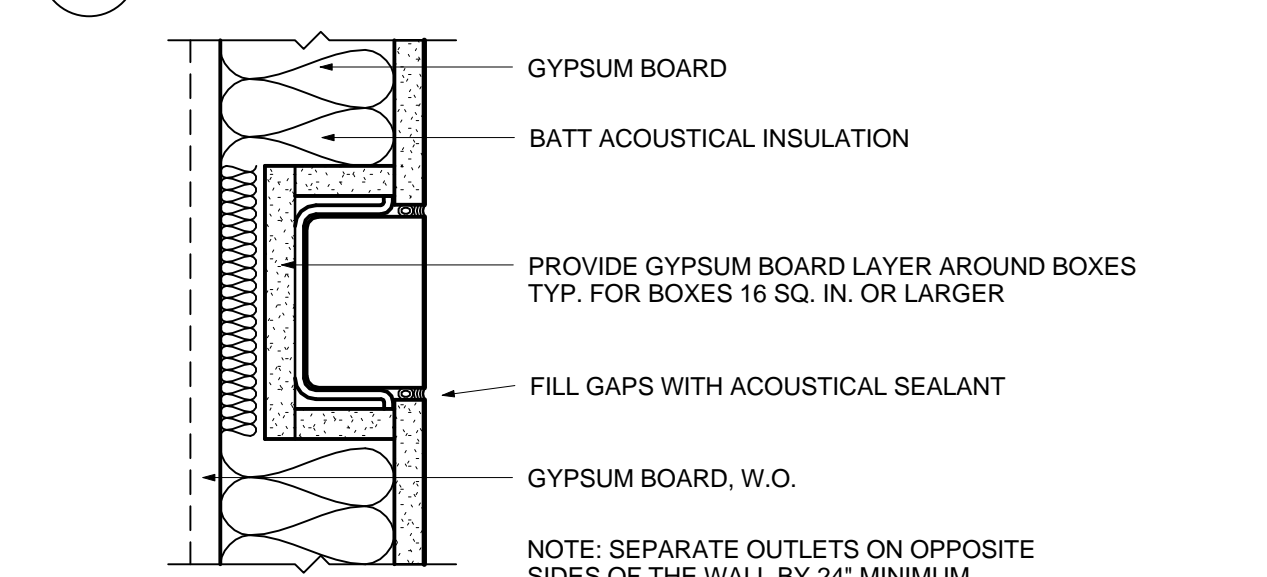

B WALLS REQUIRING OPENING PROTECTION
 NOTE: SEE PARTITION TYPES FOR ACOUSTICAL RATINGS

10 OUTLET TREATMENT AT ACOUSTICAL PARTITION
 SCALE 3"-1'-0"
 NUMBER 092100-01-GS
 DATE 05/07/07
 CODE
 SPEC

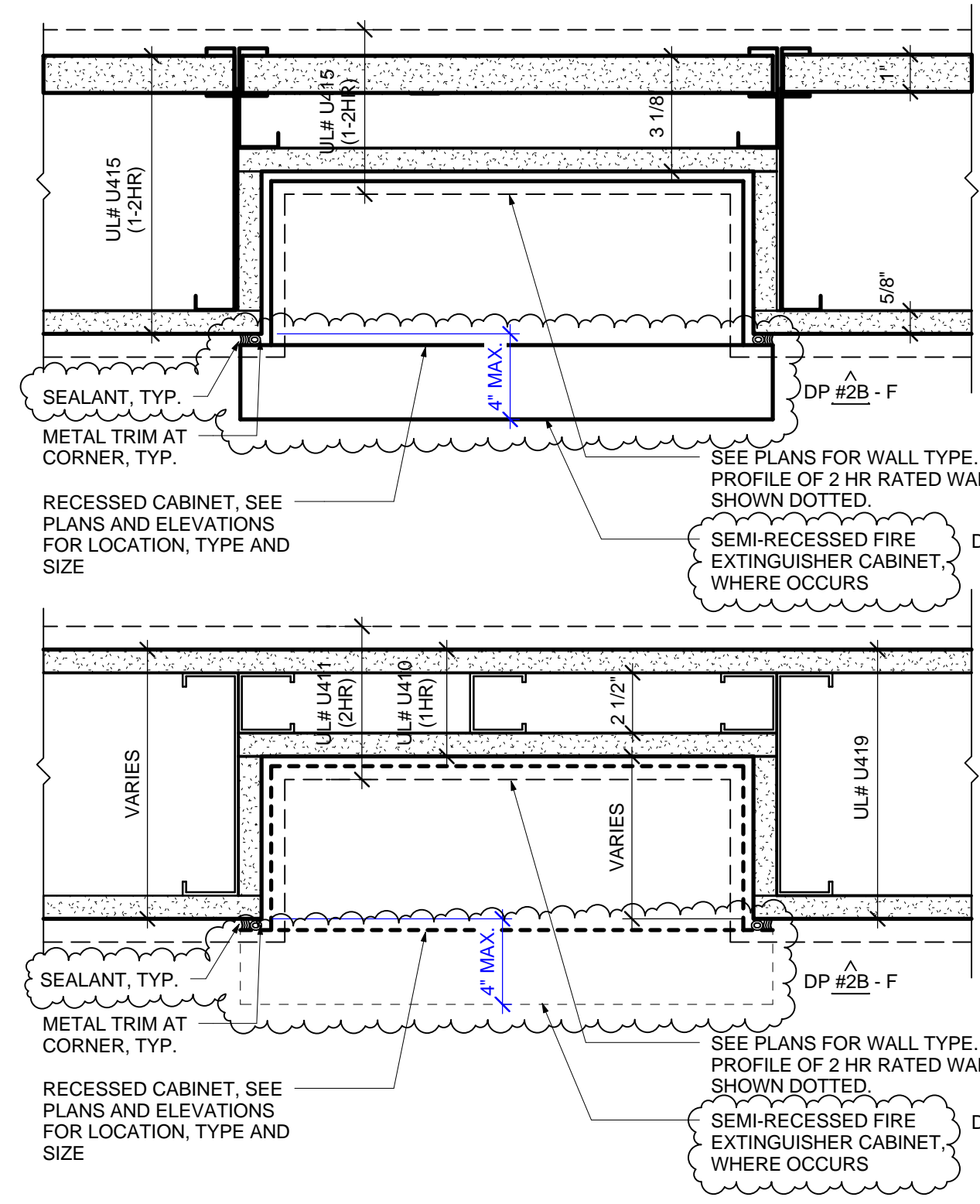

7 RECESSED CABINET AT RATED WALL
 SCALE 3"-1'-0"
 NUMBER 092216-18-GS
 DATE 08/28/03
 CODE
 SPEC

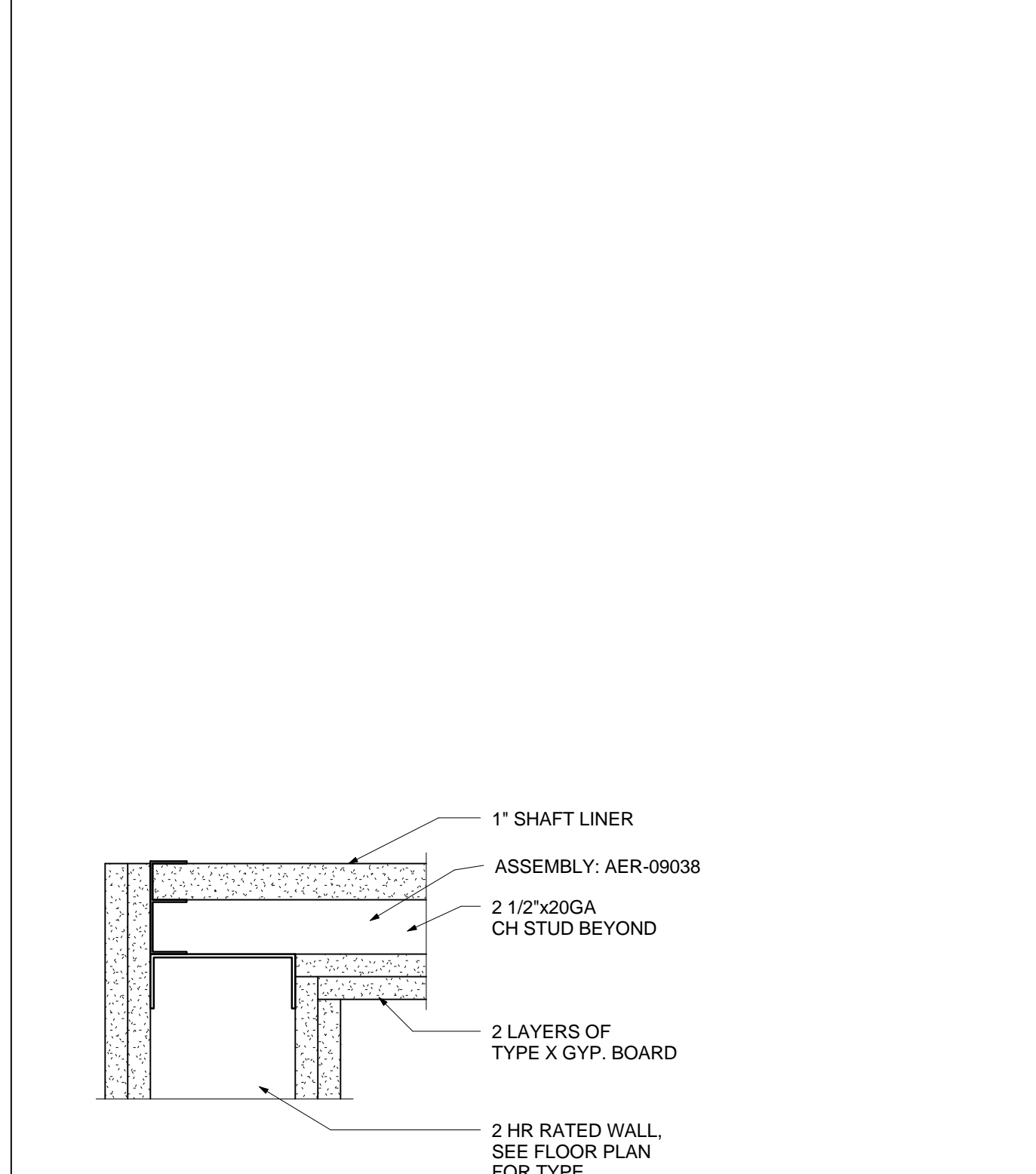

4 HORIZONTAL SHAFT ENCLOSURE 2
 SCALE 3" = 1'-0"

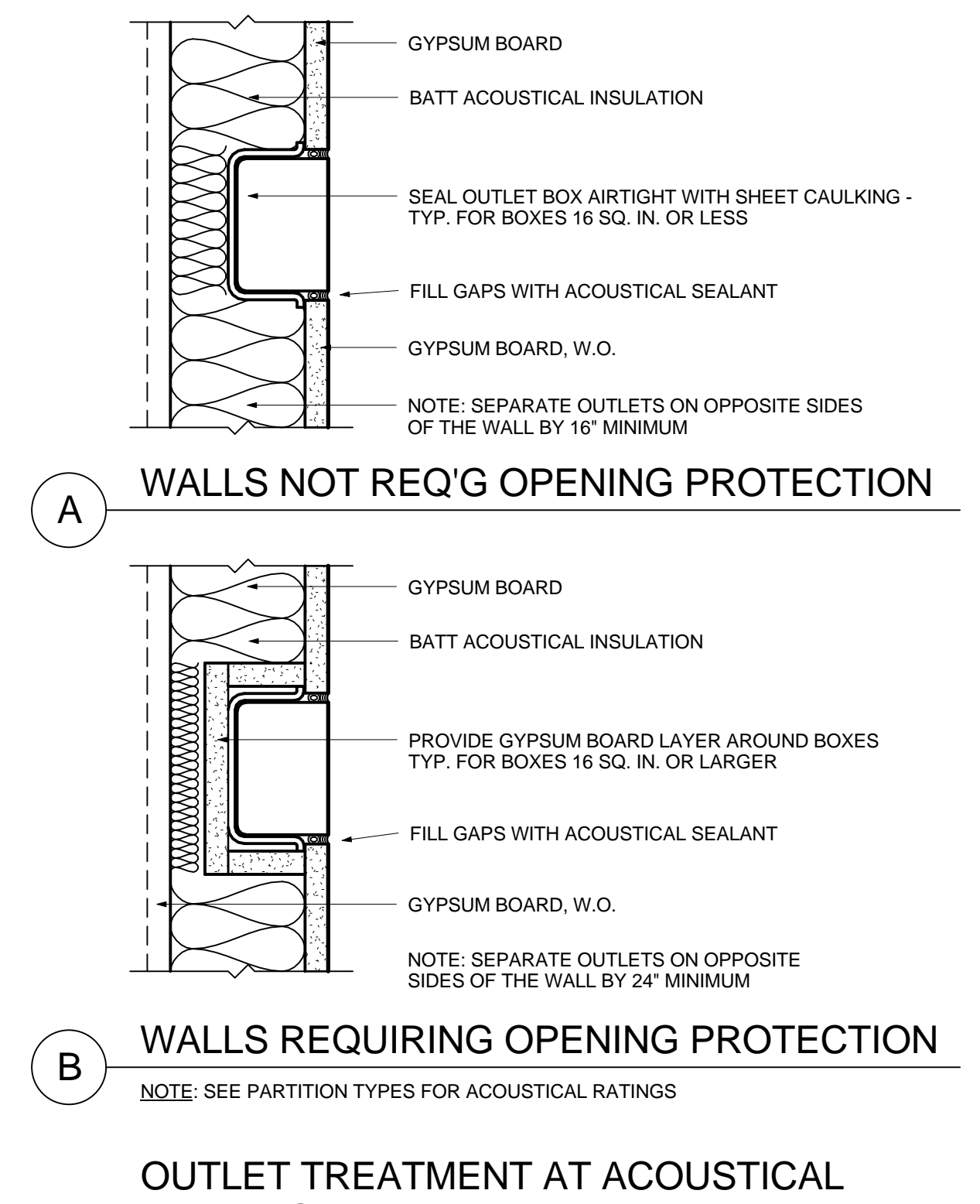

13 1 HR RATED ENCLOSURE AT INT. & EXT. WALL
 SCALE 3"-1'-0"
 NUMBER 092116-21-GS
 DATE 08/28/03
 CODE
 SPEC

DP #28 - F

UL LISTING #L438
 MET. CLOSURE
 SLAB, WHERE OCCURS
 2HR. FIRE RATED SHAFT WALL, SEE DETAIL 28#10.05
 (0.157 DIA.) HILTI XU CHANNEL
 3/8" DIA X 2-1/2" EMBED HILTI HUS-EZ CONCRETE ANCHORS @ 24" O.C.
 1" TYPE 'X' GYP. COREBOARD
 BEAM W/SPRAY ON FIREPROOFING

SCALE 1 1/2" = 1'-0"

KEY PLAN

CONSTRUCTION/ARCHITECTURE

HENSEL PHELPS
 Plan. Build. Manage.

K M D ARCHITECTS

ARCHITECTURE PLANNING
 222 WASHINGTON SAN FRANCISCO, CA 94111
 (415) 398-0141 FAX (415) 394-7158

NO.	DATE	ISSUED FOR
1	05/07/09	RESPONSE TO PLAN REVIEW
2	20/07/26	LEVELS & TRAINING - MEP
3	20/11/24	DP #2 - 100% CD PACKAGE
4	20/10/23	DP #2 - 50% CD PACKAGE
5	20/10/18	DESIGN DEVELOPMENT

20/07/26
 20/11/24
 20/10/23

REGISTERED ARCHITECT
 KENNETH P.H. SMITH
 No. C11011
 REN. 06/2017
 STATE OF CALIFORNIA

CERTIFIED BY
EMERYVILLE HEALTH CENTER
 5800 HOLLIS STREET
 EMERYVILLE, CA 94608

PLANCHECK#
 PROJECT NO.
 106-201
 DATE
 01/04/16
 FRAMING DETAILS

A10.10

GENERAL NOTES

1. CODE REQUIRED AND WAYFINDING SIGN LOCATIONS ARE SHOWN ON SIGN LOCATION PLANS WITH SYMBOLS. SEE LEGEND BELOW.
2. FOR ROOM IDENTIFICATION SIGNS, PLEASE REFER TO THE ARCHITECTURAL ROOM NUMBER CENTERED IN EACH ROOM OR AREA ON SIGN LOCATION PLANS. THIS NUMBER IS CROSS REFERENCED TO THE SIGN SCHEDULE WHICH IS LOCATED SECTION 10 14 00.
3. THE SIGN SCHEDULE INCLUDES ALL RELEVANT INFORMATION FOR EACH SIGN, INCLUDING: EXACT MESSAGE, SIGN TYPE AND LEVEL.
4. VERIFY ALL ROOM NAMES AND NUMBERS PRIOR TO FABRICATION.

LEGEND

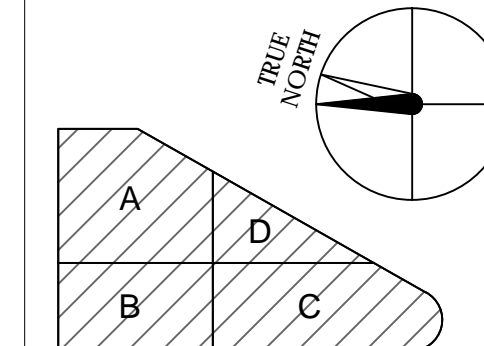
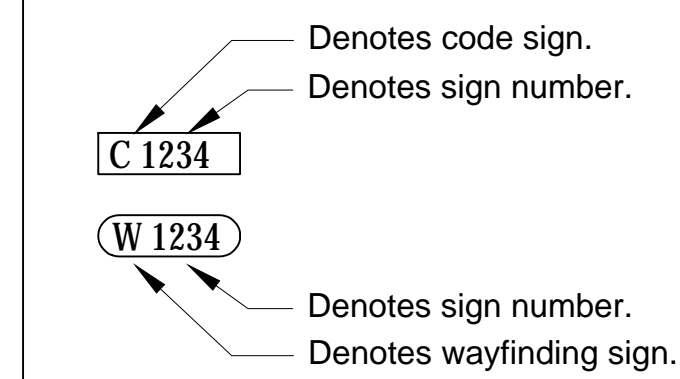

Kate Keating Associates, Inc.
1040 Sansome Street, Suite 202
San Francisco, CA 94111
415.773.1000 Fax 773.1008
ck@kka.com

HENSEL PHELPS
P.L.L.C.
P.L.L.C. MEMBER

K M D
ARCHITECTS

ARCHITECTS
222 VALLEJO SAN FRANCISCO, CA 94101
(415) 774-5000 FAX (415) 398-7108

NO.	ISSUED FOR	DATE
DP/PER	RESPONSE TO FIRE REVIEW	2015/01/29
	DP #2 - 100% CD PACKAGE	2015/11/24
	DP #2 - 50% CD PACKAGE	2015/10/23
	DESIGN DEVELOPMENT	2015/09/18

CERTIFIED BY
EMERYVILLE HEALTH CENTER
5800 HOLLIS STREET
EMERYVILLE, CA 94606

PROJECT NO.
106-201
DATE
2015/10/28

SHEET TITLE
**BASEMENT
SIGN LOCATION PLAN**

AG2.00

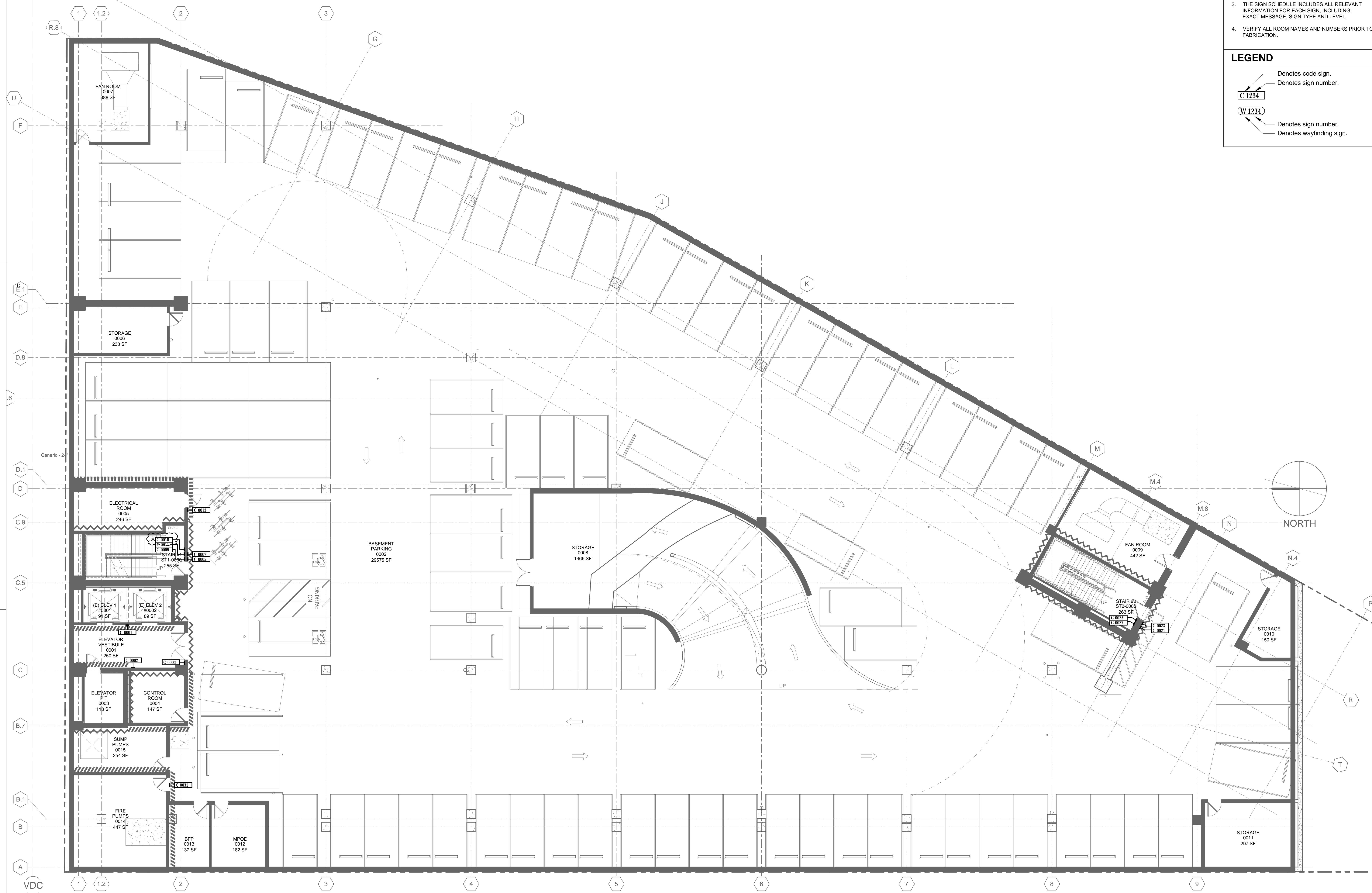

1 BASEMENT SIGN LOCATION PLAN
Scale: 1/8" = 1'-0"

GENERAL NOTES

1. CODE REQUIRED AND WAYFINDING SIGN LOCATIONS ARE SHOWN ON SIGN LOCATION PLANS WITH SYMBOLS. SEE LEGEND BELOW.
2. FOR ROOM IDENTIFICATION SIGNS, PLEASE REFER TO THE ARCHITECTURAL ROOM NUMBER CENTERED IN EACH ROOM OR AREA ON SIGN LOCATION PLANS. THIS NUMBER IS CROSS REFERENCED TO THE SIGN SCHEDULE WHICH IS LOCATED SECTION 10 14 00.
3. THE SIGN SCHEDULE INCLUDES ALL RELEVANT INFORMATION FOR EACH SIGN, INCLUDING: EXACT MESSAGE, SIGN TYPE AND LEVEL.
4. VERIFY ALL ROOM NAMES AND NUMBERS PRIOR TO FABRICATION.

LEGEND

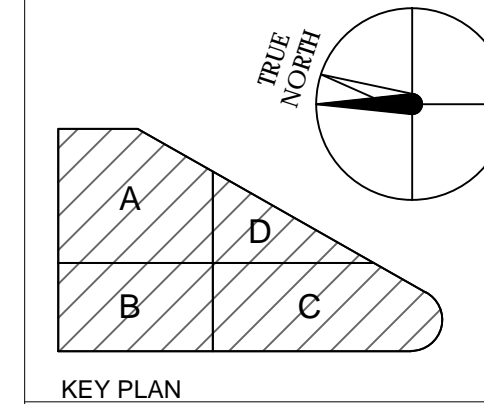
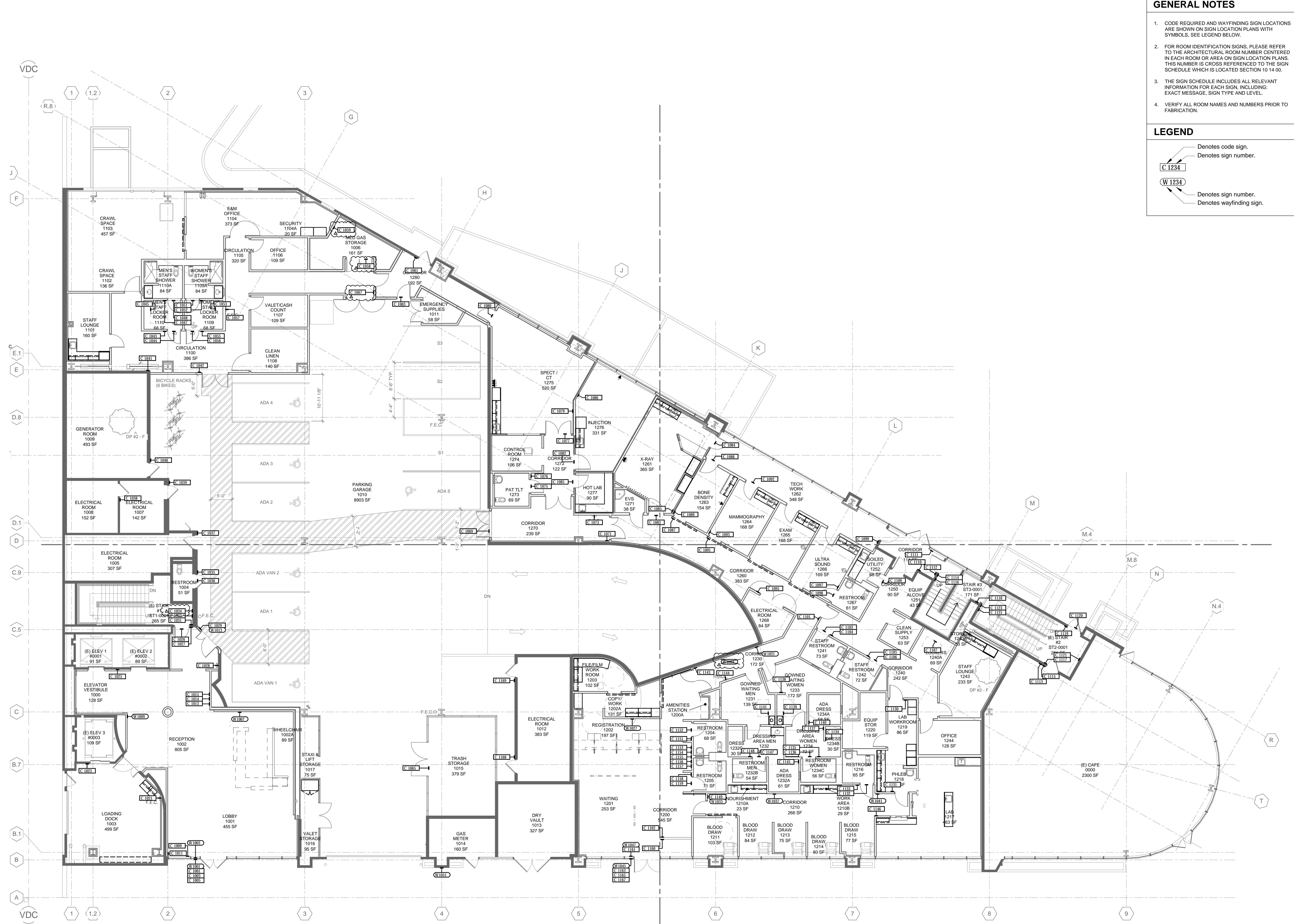
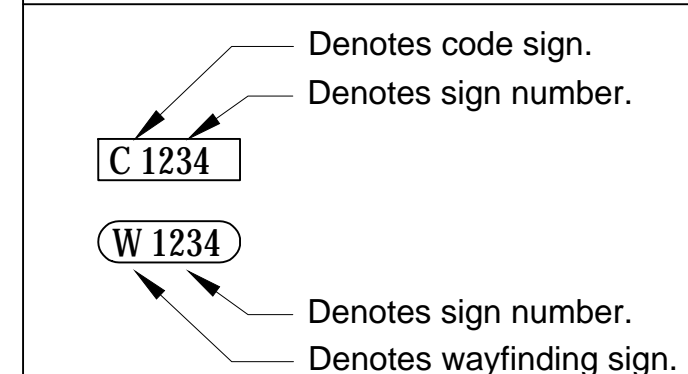

Kate Keating Associates, Inc.
1945 Sansome Street, Suite 202
San Francisco, CA 94111
415.773.1000 Fax 773.1008
city@kka.com

HENSEL PHELPS
Plan. Arch. Interiors

K M D
ARCHITECTS
1000 MARKET STREET, 10TH FLOOR
SAN FRANCISCO, CA 94102
415.398.5000 FAX 415.398.7100

NO.	ISSUED FOR	DATE
DP#B-H	CLIENT SIGNAGE CHANGES	2016/01/29
DP#B-E	RESPONSE TO FIRE REVIEW	2016/01/29
DP#B-D	RESPONSE TO PLAN REVIEW	2016/01/04
DP#B-C	RESPONSE TO PLAN REVIEW	2015/11/24
DP#B-B	DP #2 - 100% CD PACKAGE	2015/10/23
DP#B-A	DP #2 - 50% CD PACKAGE	2015/09/18
	DESIGN DEVELOPMENT	

CERTIFIED BY
EMERYVILLE HEALTH CENTER
5800 HOLLIS STREET
EMERYVILLE, CA 94606

PLAN CHECK#
106-201
DATE
2015/10/28

SHEET TITLE
FIRST FLOOR
SIGN LOCATION PLAN

AG2.01

1 FIRST FLOOR SIGN LOCATION PLAN
Scale: 1/8" = 1'-0"

GENERAL NOTES

1. CODE REQUIRED AND WAYFINDING SIGN LOCATIONS ARE SHOWN ON SIGN LOCATION PLANS WITH SYMBOLS. SEE LEGEND BELOW.
2. FOR ROOM IDENTIFICATION SIGNS, PLEASE REFER TO THE ARCHITECTURAL ROOM NUMBER CENTERED IN EACH ROOM OR AREA ON SIGN LOCATION PLANS. THIS NUMBER IS CROSS REFERENCED TO THE SIGN SCHEDULE WHICH IS LOCATED SECTION 10 14 00.
3. THE SIGN SCHEDULE INCLUDES ALL RELEVANT INFORMATION FOR EACH SIGN, INCLUDING: EXACT MESSAGE, SIGN TYPE AND LEVEL.
4. VERIFY ALL ROOM NAMES AND NUMBERS PRIOR TO FABRICATION.

LEGEND

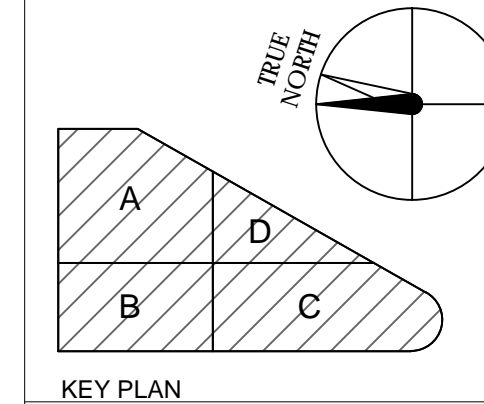
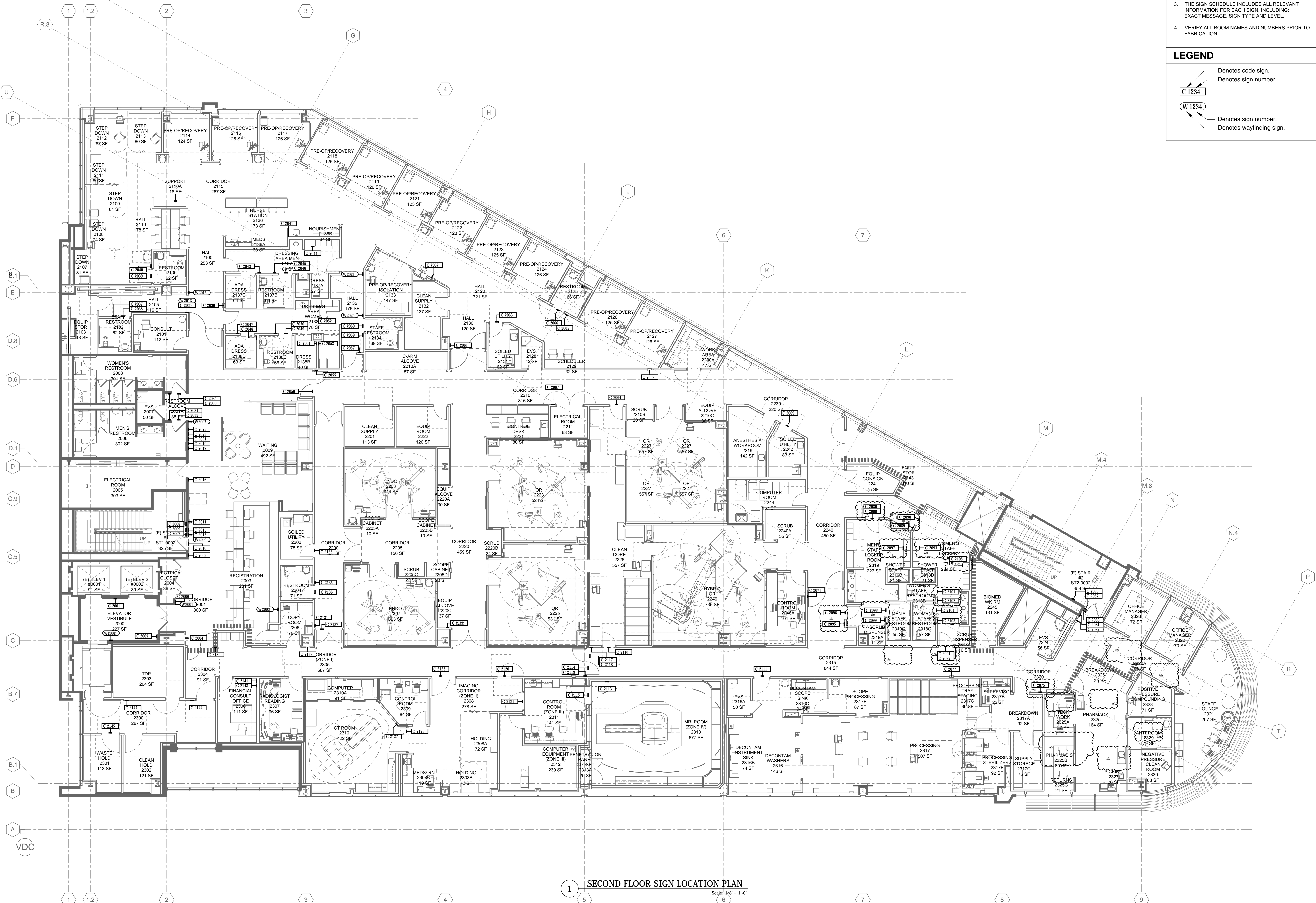
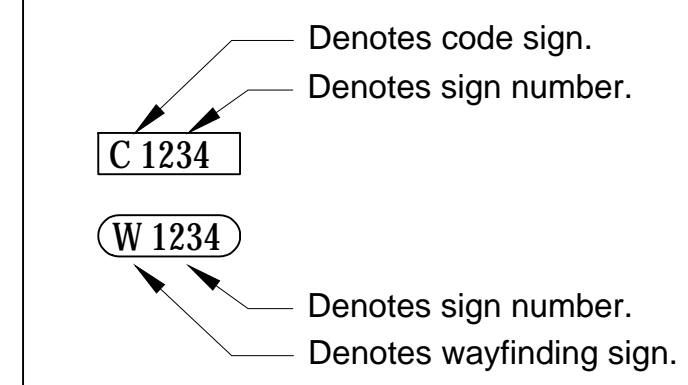

Kate Keating Associates, Inc.
1045 Sansome Street, Suite 202
San Francisco, CA 94111
415.773.1000 Fax 773.1008
city@kka.com

HENSEL PHELPS
PHILIP BULLI, MANAGER

K M D
ARCHITECTS
1400 CALIFORNIA STREET, SUITE 400
SAN FRANCISCO, CA 94109
(415) 398-5000 FAX (415) 398-1108

NO.	ISSUED FOR	DATE
CO-01	CHANGE ORDER 01	2016/04/04
ASH-004	AED CABINETS	2016/03/15
DP-001	RESPONSE TO FIRE REVIEW	2016/01/29
DP-002	RESPONSE TO FIRE REVIEW	2016/01/29
DP-003	RESPONSE TO FIRE REVIEW	2016/01/29
DP-004	RESPONSE TO FIRE REVIEW	2016/01/29
DP-005	RESPONSE TO FIRE REVIEW	2016/01/29
DP-006	DP #2 - 100% CD PACKAGE	2015/11/24
DP-007	DP #2 - 100% CD PACKAGE	2015/10/23
DP-008	DESIGN DEVELOPMENT	2015/09/18

CERTIFIED BY
EMERYVILLE HEALTH CENTER
5800 HOLLIS STREET
EMERYVILLE, CA 94606

PLAN CHECK#
106-201
DATE
2015/10/28
SHEET TITLE
SECOND FLOOR
SIGN LOCATION PLAN

AG.02

1 SECOND FLOOR SIGN LOCATION PLAN
Scale: 1/8" = 1'-0"

GENERAL NOTES

1. CODE REQUIRED AND WAYFINDING SIGN LOCATIONS ARE SHOWN ON SIGN LOCATION PLANS WITH SYMBOLS. SEE LEGEND BELOW.
2. FOR ROOM IDENTIFICATION SIGNS, PLEASE REFER TO THE ARCHITECTURAL ROOM NUMBER CENTERED IN EACH ROOM OR AREA ON SIGN LOCATION PLANS. THIS NUMBER IS CROSS REFERENCED TO THE SIGN SCHEDULE WHICH IS LOCATED SECTION 10 14 00.
3. THE SIGN SCHEDULE INCLUDES ALL RELEVANT INFORMATION FOR EACH SIGN, INCLUDING: EXACT MESSAGE, SIGN TYPE AND LEVEL.
4. VERIFY ALL ROOM NAMES AND NUMBERS PRIOR TO FABRICATION.

LEGEND

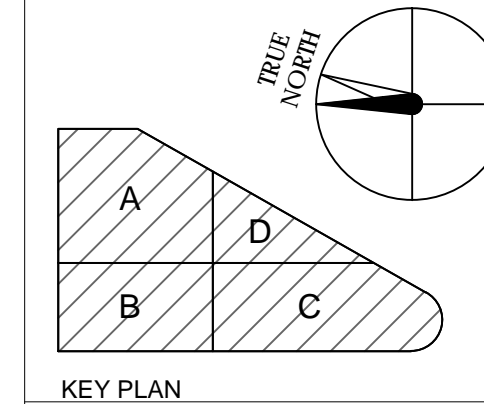
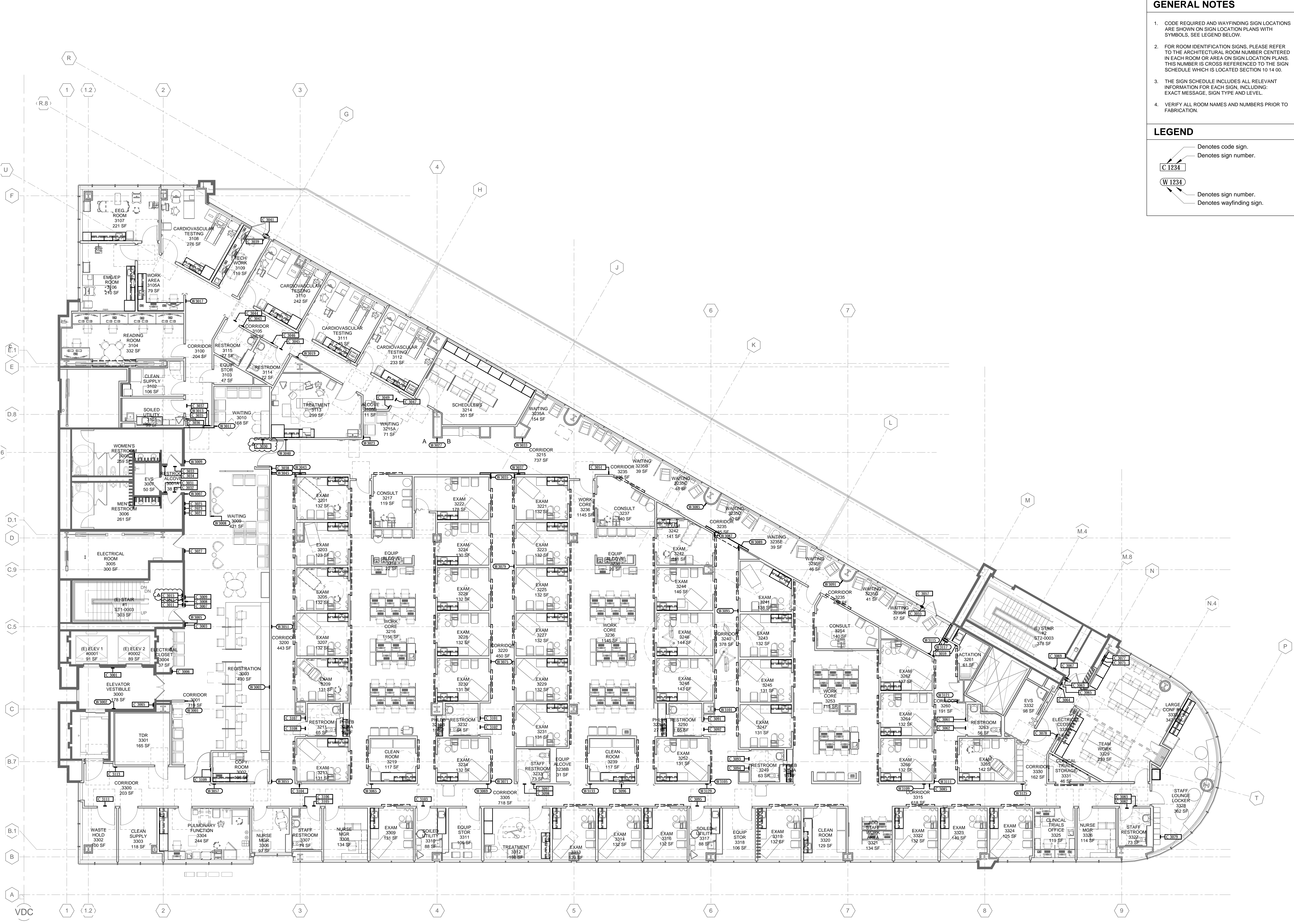
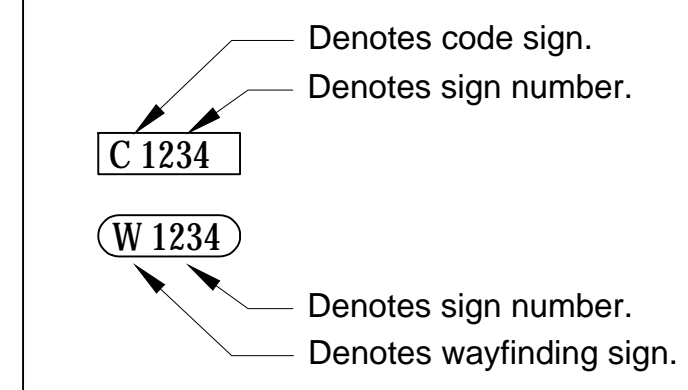

Kate Keating Associates, Inc.
1040 Sansome Street, Suite 202
San Francisco, CA 94111
415.773.1000 Fax 773.1008
city@kka.com

HENSEL PHELPS
PLN. BUIL. MGRS.

K M D
ARCHITECTS

ARCHITECTS PLANNING
222 VALLEJO SAN FRANCISCO, CA 94101
(415) 398-5200 FAX (415) 398-1108

NO.	DATE	ISSUED FOR
1	2015/10/28	DESIGN DEVELOPMENT
2	2015/10/28	DESIGN DEVELOPMENT
3	2015/10/28	DESIGN DEVELOPMENT
4	2015/10/28	DESIGN DEVELOPMENT
5	2015/10/28	DESIGN DEVELOPMENT
6	2015/10/28	DESIGN DEVELOPMENT
7	2015/10/28	DESIGN DEVELOPMENT
8	2015/10/28	DESIGN DEVELOPMENT
9	2015/10/28	DESIGN DEVELOPMENT
10	2015/10/28	DESIGN DEVELOPMENT
11	2015/10/28	DESIGN DEVELOPMENT
12	2015/10/28	DESIGN DEVELOPMENT
13	2015/10/28	DESIGN DEVELOPMENT
14	2015/10/28	DESIGN DEVELOPMENT
15	2015/10/28	DESIGN DEVELOPMENT
16	2015/10/28	DESIGN DEVELOPMENT
17	2015/10/28	DESIGN DEVELOPMENT
18	2015/10/28	DESIGN DEVELOPMENT
19	2015/10/28	DESIGN DEVELOPMENT
20	2015/10/28	DESIGN DEVELOPMENT
21	2015/10/28	DESIGN DEVELOPMENT
22	2015/10/28	DESIGN DEVELOPMENT
23	2015/10/28	DESIGN DEVELOPMENT
24	2015/10/28	DESIGN DEVELOPMENT
25	2015/10/28	DESIGN DEVELOPMENT
26	2015/10/28	DESIGN DEVELOPMENT
27	2015/10/28	DESIGN DEVELOPMENT
28	2015/10/28	DESIGN DEVELOPMENT
29	2015/10/28	DESIGN DEVELOPMENT
30	2015/10/28	DESIGN DEVELOPMENT
31	2015/10/28	DESIGN DEVELOPMENT
32	2015/10/28	DESIGN DEVELOPMENT
33	2015/10/28	DESIGN DEVELOPMENT
34	2015/10/28	DESIGN DEVELOPMENT
35	2015/10/28	DESIGN DEVELOPMENT
36	2015/10/28	DESIGN DEVELOPMENT
37	2015/10/28	DESIGN DEVELOPMENT
38	2015/10/28	DESIGN DEVELOPMENT
39	2015/10/28	DESIGN DEVELOPMENT
40	2015/10/28	DESIGN DEVELOPMENT
41	2015/10/28	DESIGN DEVELOPMENT
42	2015/10/28	DESIGN DEVELOPMENT
43	2015/10/28	DESIGN DEVELOPMENT
44	2015/10/28	DESIGN DEVELOPMENT
45	2015/10/28	DESIGN DEVELOPMENT
46	2015/10/28	DESIGN DEVELOPMENT
47	2015/10/28	DESIGN DEVELOPMENT
48	2015/10/28	DESIGN DEVELOPMENT
49	2015/10/28	DESIGN DEVELOPMENT
50	2015/10/28	DESIGN DEVELOPMENT
51	2015/10/28	DESIGN DEVELOPMENT
52	2015/10/28	DESIGN DEVELOPMENT
53	2015/10/28	DESIGN DEVELOPMENT
54	2015/10/28	DESIGN DEVELOPMENT
55	2015/10/28	DESIGN DEVELOPMENT
56	2015/10/28	DESIGN DEVELOPMENT
57	2015/10/28	DESIGN DEVELOPMENT
58	2015/10/28	DESIGN DEVELOPMENT
59	2015/10/28	DESIGN DEVELOPMENT
60	2015/10/28	DESIGN DEVELOPMENT
61	2015/10/28	DESIGN DEVELOPMENT
62	2015/10/28	DESIGN DEVELOPMENT
63	2015/10/28	DESIGN DEVELOPMENT
64	2015/10/28	DESIGN DEVELOPMENT
65	2015/10/28	DESIGN DEVELOPMENT
66	2015/10/28	DESIGN DEVELOPMENT
67	2015/10/28	DESIGN DEVELOPMENT
68	2015/10/28	DESIGN DEVELOPMENT
69	2015/10/28	DESIGN DEVELOPMENT
70	2015/10/28	DESIGN DEVELOPMENT
71	2015/10/28	DESIGN DEVELOPMENT
72	2015/10/28	DESIGN DEVELOPMENT
73	2015/10/28	DESIGN DEVELOPMENT
74	2015/10/28	DESIGN DEVELOPMENT
75	2015/10/28	DESIGN DEVELOPMENT
76	2015/10/28	DESIGN DEVELOPMENT
77	2015/10/28	DESIGN DEVELOPMENT
78	2015/10/28	DESIGN DEVELOPMENT
79	2015/10/28	DESIGN DEVELOPMENT
80	2015/10/28	DESIGN DEVELOPMENT
81	2015/10/28	DESIGN DEVELOPMENT
82	2015/10/28	DESIGN DEVELOPMENT
83	2015/10/28	DESIGN DEVELOPMENT
84	2015/10/28	DESIGN DEVELOPMENT
85	2015/10/28	DESIGN DEVELOPMENT
86	2015/10/28	DESIGN DEVELOPMENT
87	2015/10/28	DESIGN DEVELOPMENT
88	2015/10/28	DESIGN DEVELOPMENT
89	2015/10/28	DESIGN DEVELOPMENT
90	2015/10/28	DESIGN DEVELOPMENT
91	2015/10/28	DESIGN DEVELOPMENT
92	2015/10/28	DESIGN DEVELOPMENT
93	2015/10/28	DESIGN DEVELOPMENT
94	2015/10/28	DESIGN DEVELOPMENT
95	2015/10/28	DESIGN DEVELOPMENT
96	2015/10/28	DESIGN DEVELOPMENT
97	2015/10/28	DESIGN DEVELOPMENT
98	2015/10/28	DESIGN DEVELOPMENT
99	2015/10/28	DESIGN DEVELOPMENT
100	2015/10/28	DESIGN DEVELOPMENT

1 THIRD FLOOR SIGN LOCATION PLAN
Scale: 1/8" = 1'-0"

CERTIFIED BY
EMERYVILLE HEALTH CENTER
5800 HOLLIS STREET
EMERYVILLE, CA 94606

PLANCHHECK#
PROJECT NO.
106-201
DATE
2015/10/28
SHEET TITLE
THIRD FLOOR
SIGN LOCATION PLAN

AG2.03

GENERAL NOTES

1. CODE REQUIRED AND WAYFINDING SIGN LOCATIONS ARE SHOWN ON SIGN LOCATION PLANS WITH SYMBOLS. SEE LEGEND BELOW.
2. FOR ROOM IDENTIFICATION SIGNS, PLEASE REFER TO THE ARCHITECTURAL ROOM NUMBER CENTERED IN EACH ROOM OR AREA ON SIGN LOCATION PLANS. THIS NUMBER IS CROSS REFERENCED TO THE SIGN SCHEDULE WHICH IS LOCATED SECTION 10 14 00.
3. THE SIGN SCHEDULE INCLUDES ALL RELEVANT INFORMATION FOR EACH SIGN, INCLUDING: EXACT MESSAGE, SIGN TYPE AND LEVEL.
4. VERIFY ALL ROOM NAMES AND NUMBERS PRIOR TO FABRICATION.

LEGEND

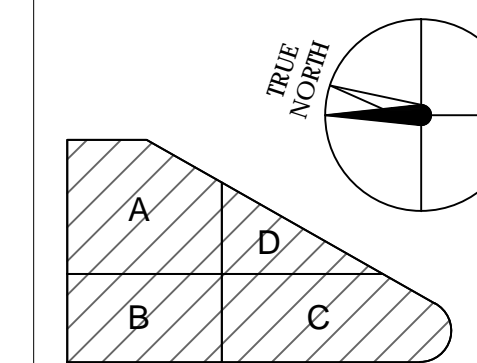
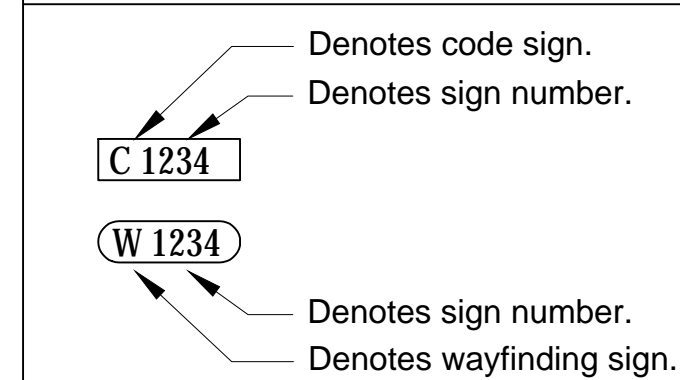

Kate Keating Associates, Inc.
1045 Sansome Street, Suite 202
San Francisco, CA 94111
415.773.1000 Fax 773.1008
city@kka.com

HENSEL PHELPS
P.L.L.C. Member

K M D
ARCHITECTS

ARCHITECTS PLANNING
222 VALLEJO SAN FRANCISCO, CA 94101
(415) 398-5000 FAX (415) 398-1108

NO.	DATE	ISSUED FOR
1	2015/10/24	DESIGN DEVELOPMENT
2	2015/10/24	DESIGN DEVELOPMENT
3	2015/10/24	DESIGN DEVELOPMENT
4	2015/10/24	DESIGN DEVELOPMENT
5	2015/10/24	DESIGN DEVELOPMENT
6	2015/10/24	DESIGN DEVELOPMENT
7	2015/10/24	DESIGN DEVELOPMENT
8	2015/10/24	DESIGN DEVELOPMENT
9	2015/10/24	DESIGN DEVELOPMENT
10	2015/10/24	DESIGN DEVELOPMENT
11	2015/10/24	DESIGN DEVELOPMENT
12	2015/10/24	DESIGN DEVELOPMENT
13	2015/10/24	DESIGN DEVELOPMENT
14	2015/10/24	DESIGN DEVELOPMENT
15	2015/10/24	DESIGN DEVELOPMENT
16	2015/10/24	DESIGN DEVELOPMENT
17	2015/10/24	DESIGN DEVELOPMENT
18	2015/10/24	DESIGN DEVELOPMENT
19	2015/10/24	DESIGN DEVELOPMENT
20	2015/10/24	DESIGN DEVELOPMENT
21	2015/10/24	DESIGN DEVELOPMENT
22	2015/10/24	DESIGN DEVELOPMENT
23	2015/10/24	DESIGN DEVELOPMENT
24	2015/10/24	DESIGN DEVELOPMENT
25	2015/10/24	DESIGN DEVELOPMENT
26	2015/10/24	DESIGN DEVELOPMENT
27	2015/10/24	DESIGN DEVELOPMENT
28	2015/10/24	DESIGN DEVELOPMENT
29	2015/10/24	DESIGN DEVELOPMENT
30	2015/10/24	DESIGN DEVELOPMENT
31	2015/10/24	DESIGN DEVELOPMENT
32	2015/10/24	DESIGN DEVELOPMENT
33	2015/10/24	DESIGN DEVELOPMENT
34	2015/10/24	DESIGN DEVELOPMENT
35	2015/10/24	DESIGN DEVELOPMENT
36	2015/10/24	DESIGN DEVELOPMENT
37	2015/10/24	DESIGN DEVELOPMENT
38	2015/10/24	DESIGN DEVELOPMENT
39	2015/10/24	DESIGN DEVELOPMENT
40	2015/10/24	DESIGN DEVELOPMENT
41	2015/10/24	DESIGN DEVELOPMENT
42	2015/10/24	DESIGN DEVELOPMENT
43	2015/10/24	DESIGN DEVELOPMENT
44	2015/10/24	DESIGN DEVELOPMENT
45	2015/10/24	DESIGN DEVELOPMENT
46	2015/10/24	DESIGN DEVELOPMENT
47	2015/10/24	DESIGN DEVELOPMENT
48	2015/10/24	DESIGN DEVELOPMENT
49	2015/10/24	DESIGN DEVELOPMENT
50	2015/10/24	DESIGN DEVELOPMENT
51	2015/10/24	DESIGN DEVELOPMENT
52	2015/10/24	DESIGN DEVELOPMENT
53	2015/10/24	DESIGN DEVELOPMENT
54	2015/10/24	DESIGN DEVELOPMENT
55	2015/10/24	DESIGN DEVELOPMENT
56	2015/10/24	DESIGN DEVELOPMENT
57	2015/10/24	DESIGN DEVELOPMENT
58	2015/10/24	DESIGN DEVELOPMENT
59	2015/10/24	DESIGN DEVELOPMENT
60	2015/10/24	DESIGN DEVELOPMENT
61	2015/10/24	DESIGN DEVELOPMENT
62	2015/10/24	DESIGN DEVELOPMENT
63	2015/10/24	DESIGN DEVELOPMENT
64	2015/10/24	DESIGN DEVELOPMENT
65	2015/10/24	DESIGN DEVELOPMENT
66	2015/10/24	DESIGN DEVELOPMENT
67	2015/10/24	DESIGN DEVELOPMENT
68	2015/10/24	DESIGN DEVELOPMENT
69	2015/10/24	DESIGN DEVELOPMENT
70	2015/10/24	DESIGN DEVELOPMENT
71	2015/10/24	DESIGN DEVELOPMENT
72	2015/10/24	DESIGN DEVELOPMENT
73	2015/10/24	DESIGN DEVELOPMENT
74	2015/10/24	DESIGN DEVELOPMENT
75	2015/10/24	DESIGN DEVELOPMENT
76	2015/10/24	DESIGN DEVELOPMENT
77	2015/10/24	DESIGN DEVELOPMENT
78	2015/10/24	DESIGN DEVELOPMENT
79	2015/10/24	DESIGN DEVELOPMENT
80	2015/10/24	DESIGN DEVELOPMENT
81	2015/10/24	DESIGN DEVELOPMENT
82	2015/10/24	DESIGN DEVELOPMENT
83	2015/10/24	DESIGN DEVELOPMENT
84	2015/10/24	DESIGN DEVELOPMENT
85	2015/10/24	DESIGN DEVELOPMENT
86	2015/10/24	DESIGN DEVELOPMENT
87	2015/10/24	DESIGN DEVELOPMENT
88	2015/10/24	DESIGN DEVELOPMENT
89	2015/10/24	DESIGN DEVELOPMENT
90	2015/10/24	DESIGN DEVELOPMENT
91	2015/10/24	DESIGN DEVELOPMENT
92	2015/10/24	DESIGN DEVELOPMENT
93	2015/10/24	DESIGN DEVELOPMENT
94	2015/10/24	DESIGN DEVELOPMENT
95	2015/10/24	DESIGN DEVELOPMENT
96	2015/10/24	DESIGN DEVELOPMENT
97	2015/10/24	DESIGN DEVELOPMENT
98	2015/10/24	DESIGN DEVELOPMENT
99	2015/10/24	DESIGN DEVELOPMENT
100	2015/10/24	DESIGN DEVELOPMENT

CERTIFIED BY
EMERYVILLE HEALTH CENTER
5800 HOLLIS STREET
EMERYVILLE, CA 94606

PLANCHECK#
PROJECT NO.
106-201
DATE
2015/10/28
SHEET TITLE
FOURTH FLOOR
SIGN LOCATION PLAN

AG2.04

1 FOURTH FLOOR SIGN LOCATION PLAN

Scale: 1/8" = 1'-0"

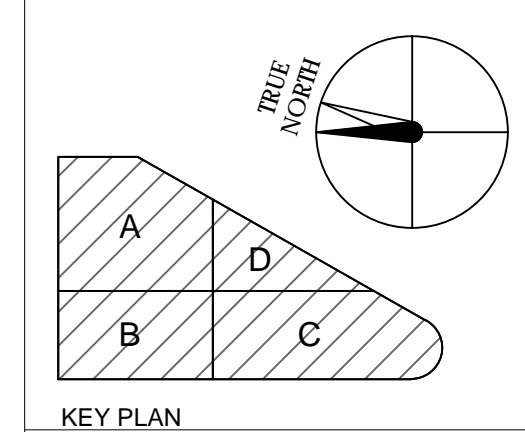
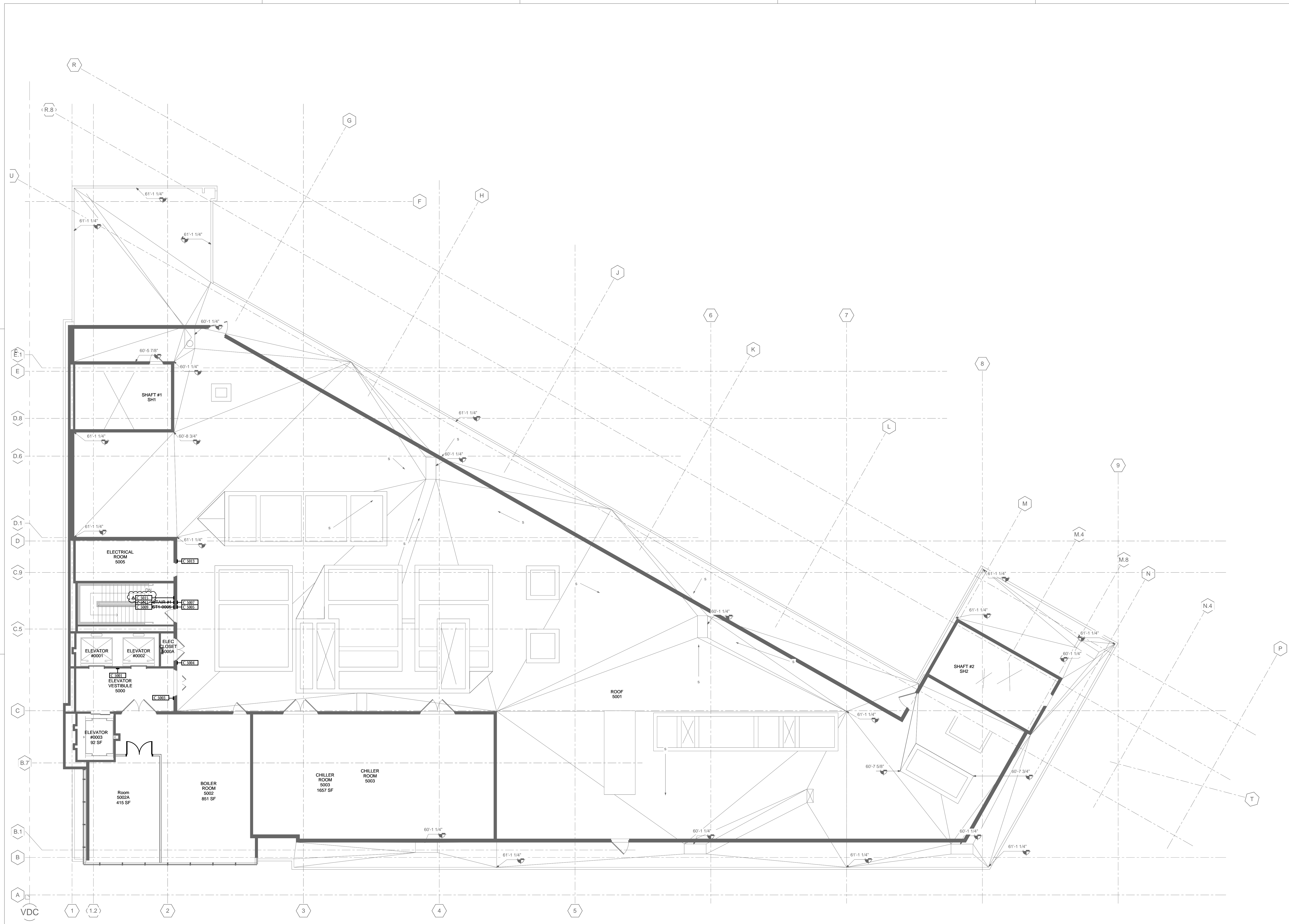

Kate Keating Associates, Inc.
 1040 Sansome Street, Suite 202
 San Francisco, CA 94111
 415.773.1000 Fax 773.1008
 cky@kka.com

HENSEL PHELPS
 P.L.L.C.
 P.L.L.C. MEMBER

K M D
 ARCHITECTS
 ARCHITECTS
 222 VALLEJO SAN FRANCISCO, CA 94102
 (415) 398-5001 FAX (415) 398-1158

NO.	DATE	ISSUED FOR
1	2015/10/28	RESPONSE TO FIRE REVIEW
2	2015/11/24	DP #2 - 100% CD PACKAGE
3	2015/10/23	DP #2 - 50% CD PACKAGE
4	2015/09/18	DESIGN DEVELOPMENT

CERTIFIED BY
EMERYVILLE HEALTH CENTER

5800 HOLLIS STREET
 EMERYVILLE, CA 94606

PLAN CHECK#
 PROJECT NO.
 106-201

DATE
 2015/10/28

SHEET TITLE
 ROOF
 SIGN LOCATION PLAN

AG2.05

1 ROOF SIGN LOCATION PLAN
 Scale: 1/8" = 1'-0"