

# Health Care - Emeryville MOB

## Submittal Transmittal

Detailed by Each Transmittal

Project # 5015097

Jobsite Info.

Date: 04/26/2016

Reference Number: 0404

Transmitted To: Ryan Denny  
KMD Architects

Transmitted By: Kyle Cummins  
Hensel Phelps Construction Co.

Qty	Submittal Package No	Description	Due Date	Package Action
1	0010 - 06 41 16 - 1	SHCE - Casework - MRI Shelving Bracket - Product Data	05/10/2016	

Transmitted For	Delivered Via	Tracking Number
Approval	Proliance	

Items	Qty	Description	Notes	Item Action
0001		Plastic Laminate-Clad Architectural Cabinets - Product Data MRI Shelving		

Cc:	Company Name	Contact Name	Copies	Notes
-----	--------------	--------------	--------	-------

### Remarks

THE FOLLOWING DRAWINGS WERE SUBMITTED IN ORDER TO CLARIFY LOCATIONS WHERE STAINLESS STEEL COUNTER BRACKETS ARE REQUIRED

**Kyle Cummins**

Signature

4/26/2016

Signed Date

# Health Care - Emeryville MOB

## Submittal Packages

Detailed Tracking Form

Project # 5015097

Jobsite Info.

### 0010-06 41 16-1 - Casework - MRI Shelving Bracket - Product Data

Submittal Author Company	Contact	Author Package #	Trade	Priority
Hensel Phelps Construction Co.	Kyle Cummins		Plastic Laminate Clad Architectural Cabinets	Normal

#### Items

Item #	Reg #	Rev #	Spec Sec	Sub Sec	Description	Type	Action
0001	01106	1	06 41 16	1.05 A	Plastic Laminate-Clad Architectural Cabinets - Product Data MRI Shelving	Product Data	

#### Reviewers

From Company	To Company	Sent Date	Due Date	Sent For
Hensel Phelps Construction Co.	KMD Architects	04/26/2016	05/10/2016	Approval

#### Package Notes:

#### HENSEL PHELPS CONSTRUCTION CO.

REVIEWED ☒ APPROVED ☐  
REVISE & RESUBMIT ☐ APPROVED AS NOTED ☐  
REJECTED ☐

This submittal has been reviewed for general compliance with the contract documents. Approval does not relieve the subcontractor/supplier of the responsibility for conformance to the quality standards as set forth in the contract documents, nor does it relieve responsibility for field verification of all conditions relating to the work of the subcontractor/supplier. The subcontractor/supplier is responsible for dimensions and quantities of materials relating to this contract.

CK'D: KAC Date: 4/26/2016  
HPCC Submittal NO.: 0010-064116-1

IF SUBMITTAL IS SHOP DWG, PLACE STAMP ON DWG COVER SHEET.

A / E SUBMITTAL REVIEW STAMP

ARCH NOTE  
PLEASE IDENTIFY LOCATIONS OF  
STEALTH LOCK KEYPAD.

ARCH NOTE  
IT IS MY UNDERSTANDING THESE  
DOORS MAY NEED TO HAVE  
SLIDING POCKET HARDWARE.  
PLEASE CONFIRM AND ADVISE A  
MANUFACTURER/MODEL  
NUMBER.

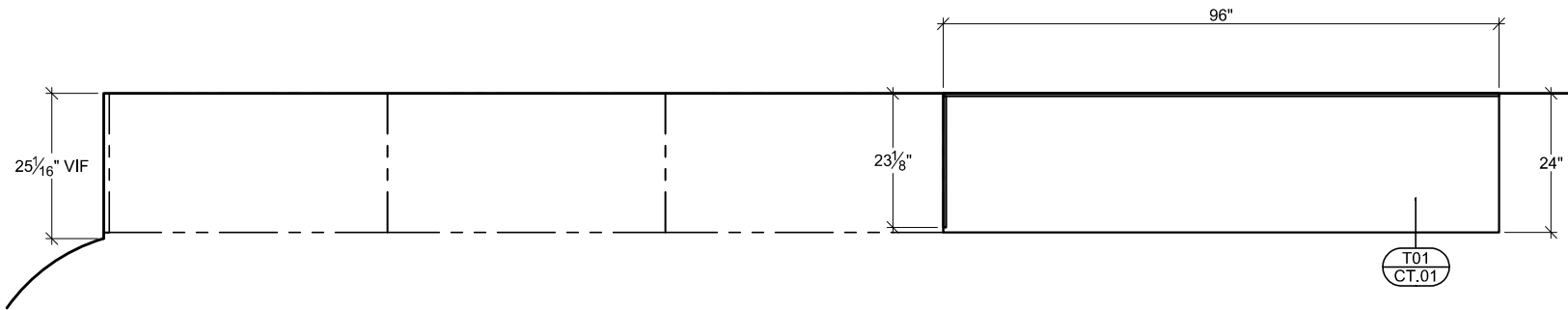

INSTALLER NOTE  
ALL HARDWARE / FASTENERS IN  
THIS ROOM TO BE  
NON-FERROUS.

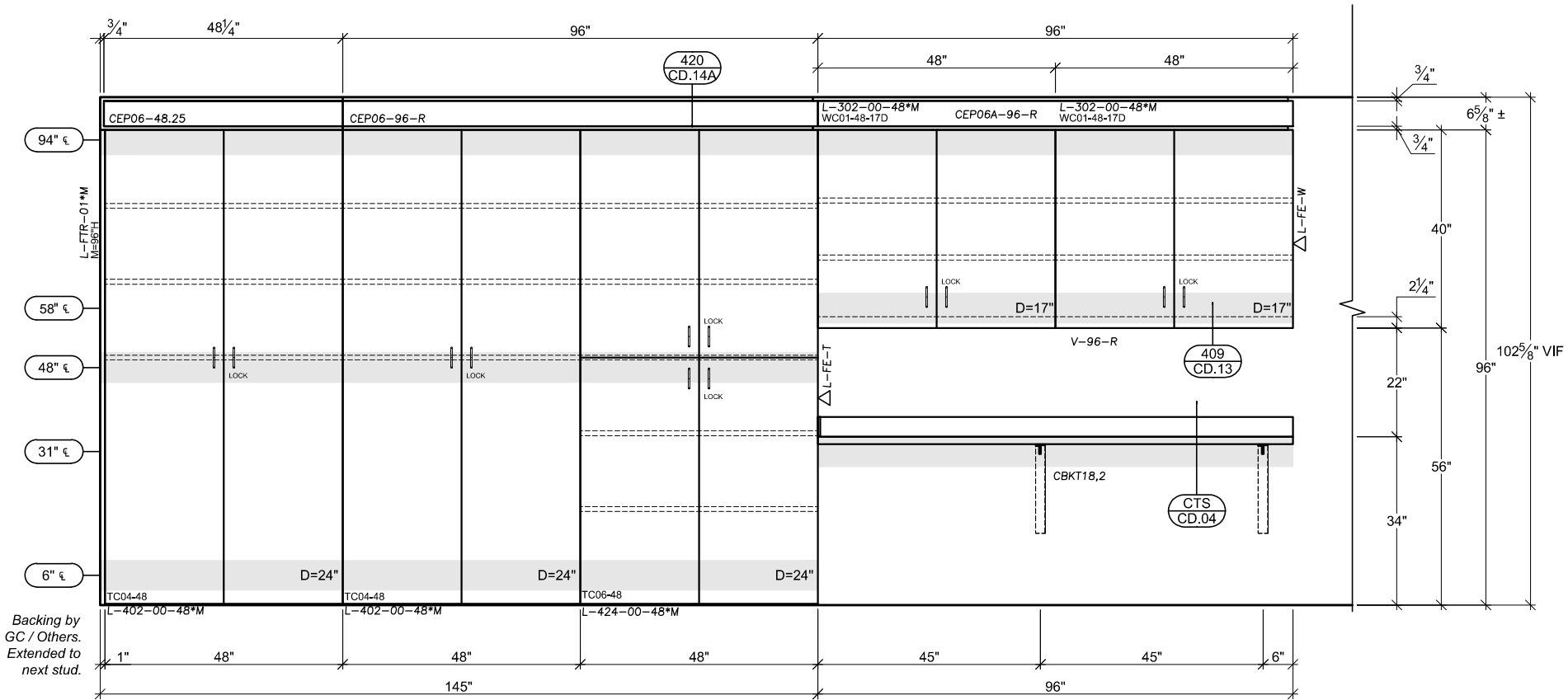

09	MRI ROOM					
	Qty.	Bldg.	Floor #	Room #	Arch. Ref.	Color
CP.1.2.02	01	01	02	2313	1C/A3.02S3	PL-2

Project Contact  
**Brendan Miller**  
Project Manager  
Phone:

Project Name  
**MOB Emeryville - MRI Suite Phase 1**  
Project Location

0 1"  
If the scale above does not measure one inch  
these drawings were not printed to scale.

Project Number  
**132617**  
Scale  
**3/8" = 1'**

Drawing Title  
**Elevation 09 For Room 2313**  
Drawn By  
RR  
02/26/16  
QC By  
----  
Last Revised By  
----  
Drawing Set Date  
**02/26/2016**  
Drawing Number  
**CE.1.2.06**

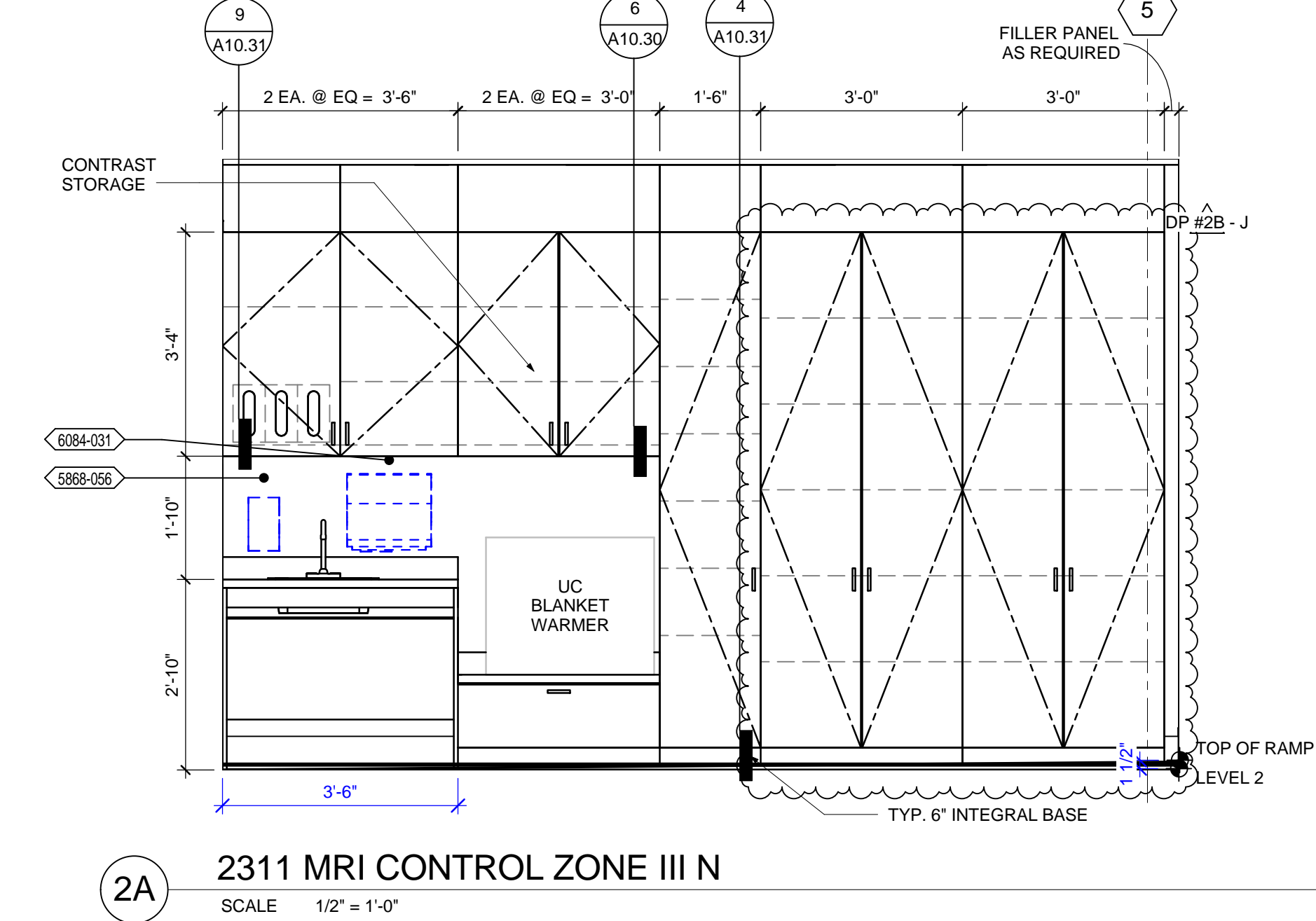
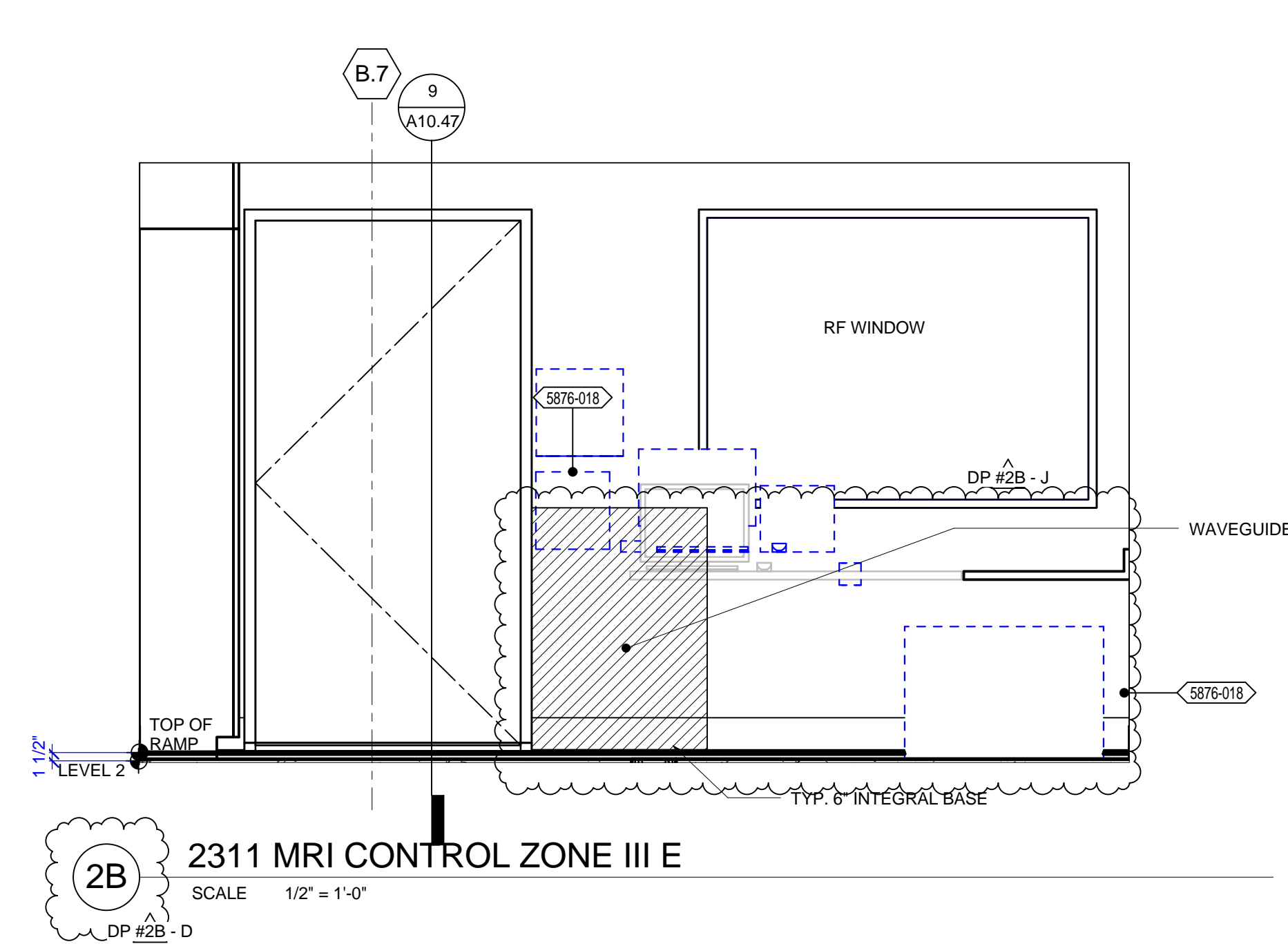
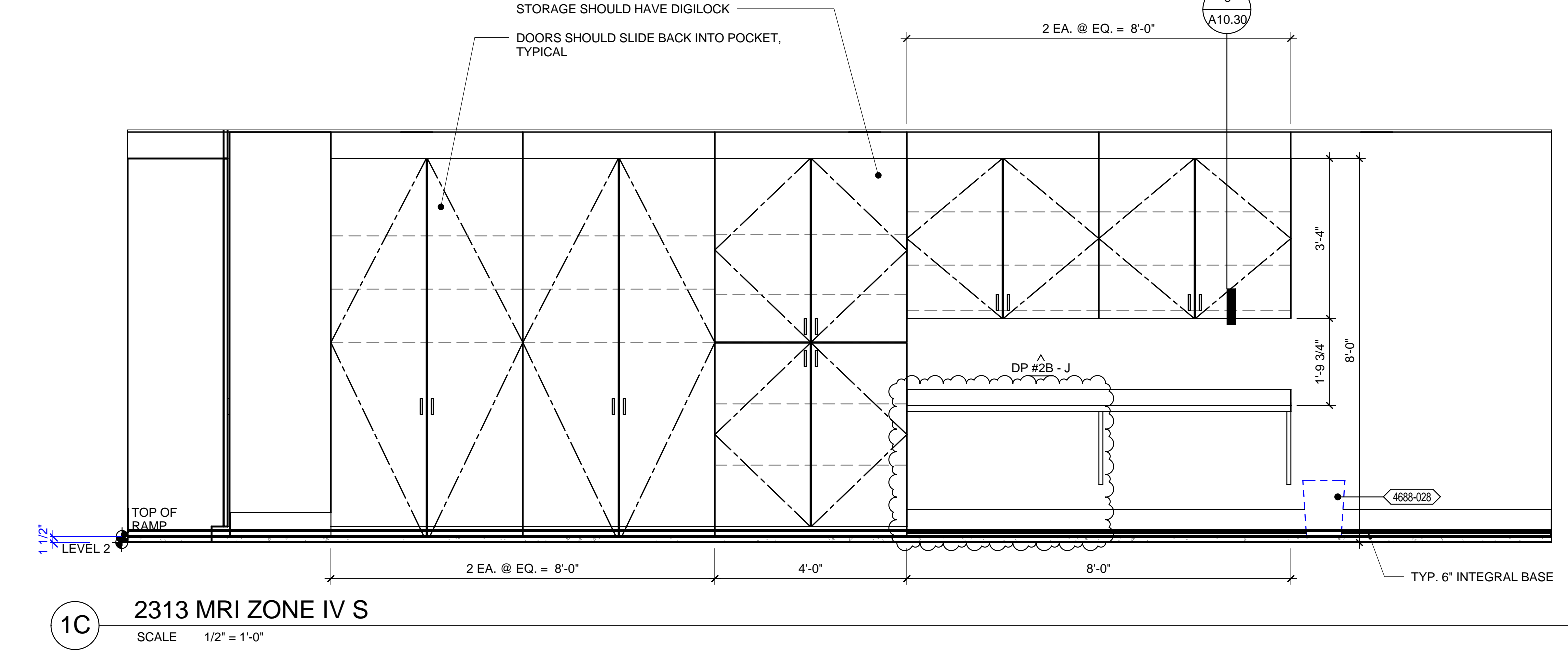
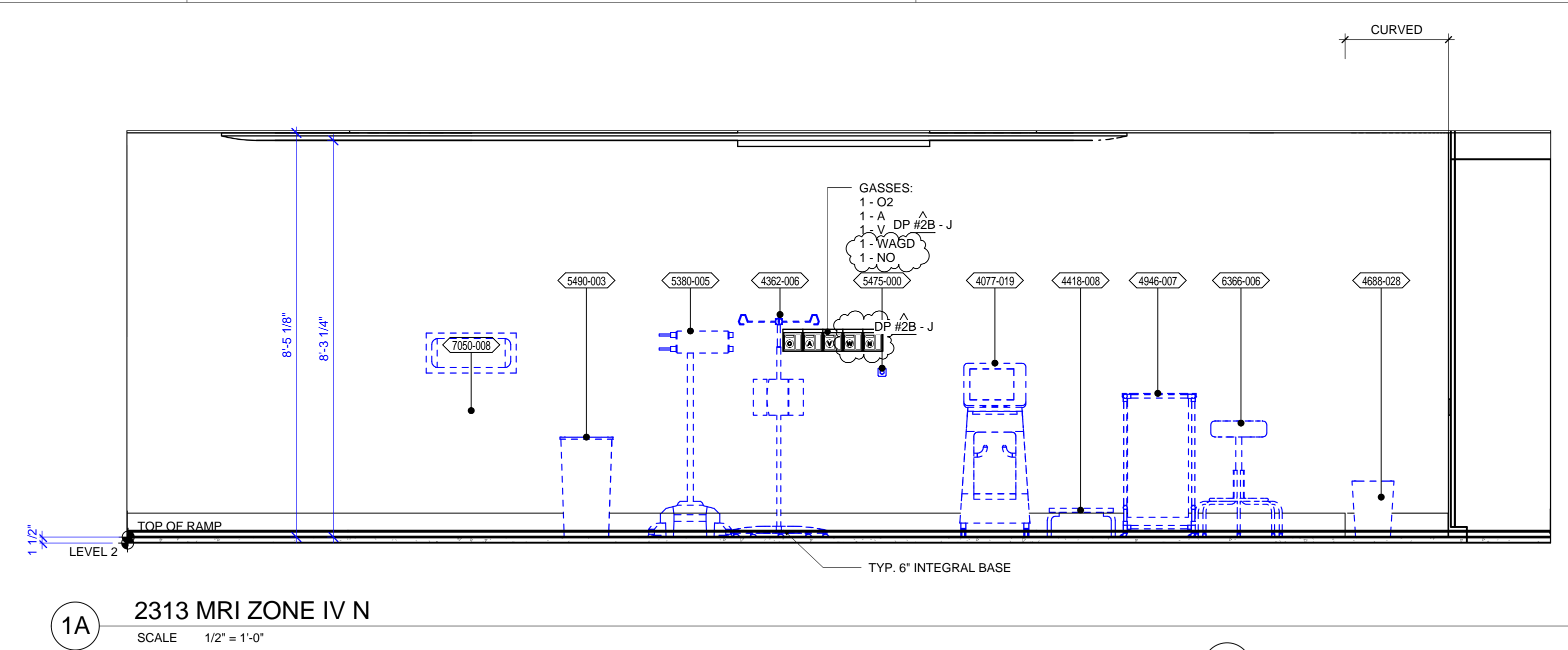
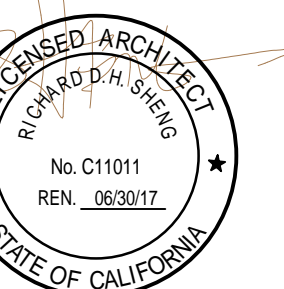
[illegible]

CERTIFIED BY

**HEALTH  
CENTER EMERYVILLE**

ICHECK#  
ECT NO.  
5-201  
04/16  
3 MRI

A3.02S3