

Guzman Dam Design Volume Takeoff

West Dam

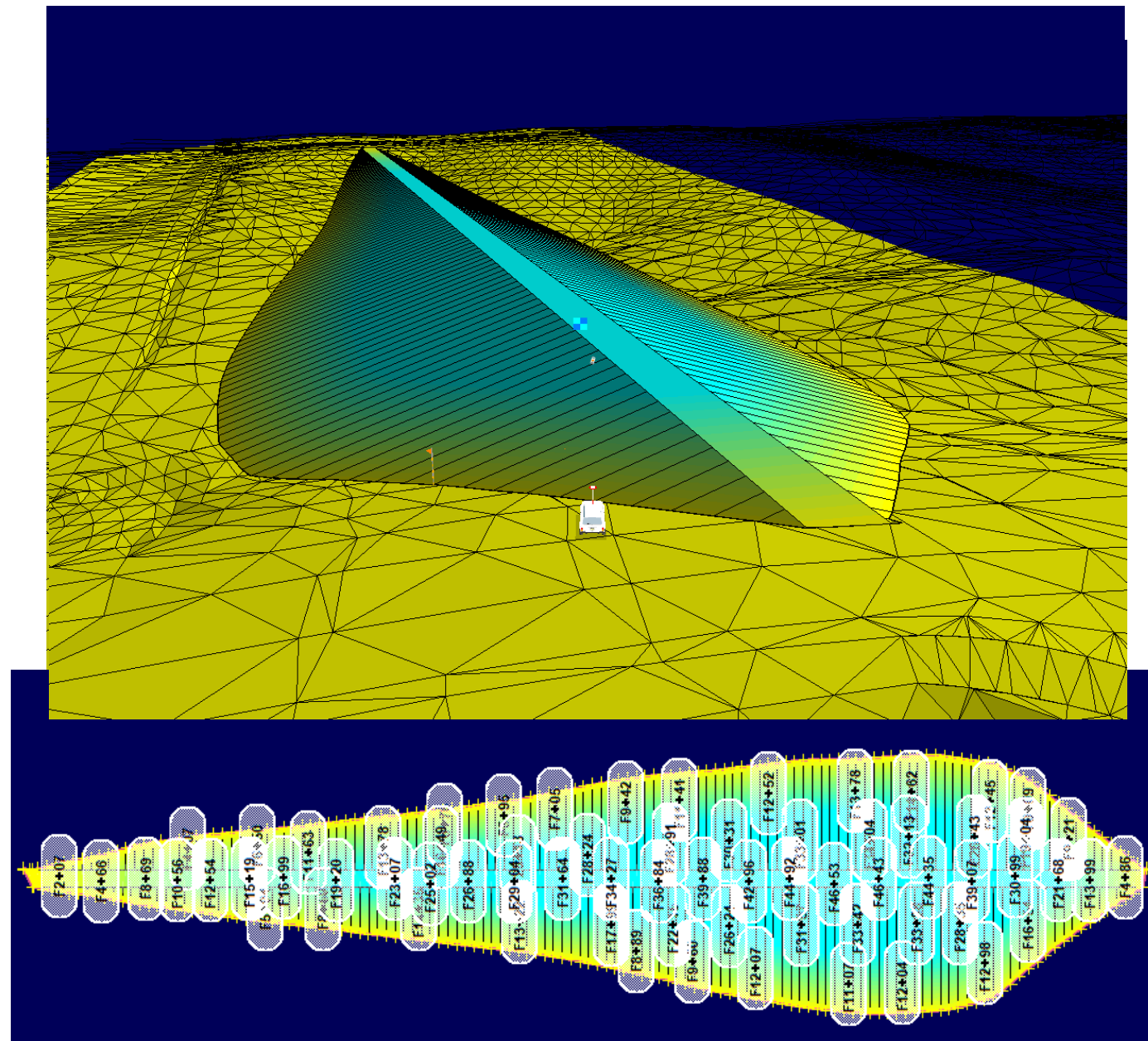

East Dam

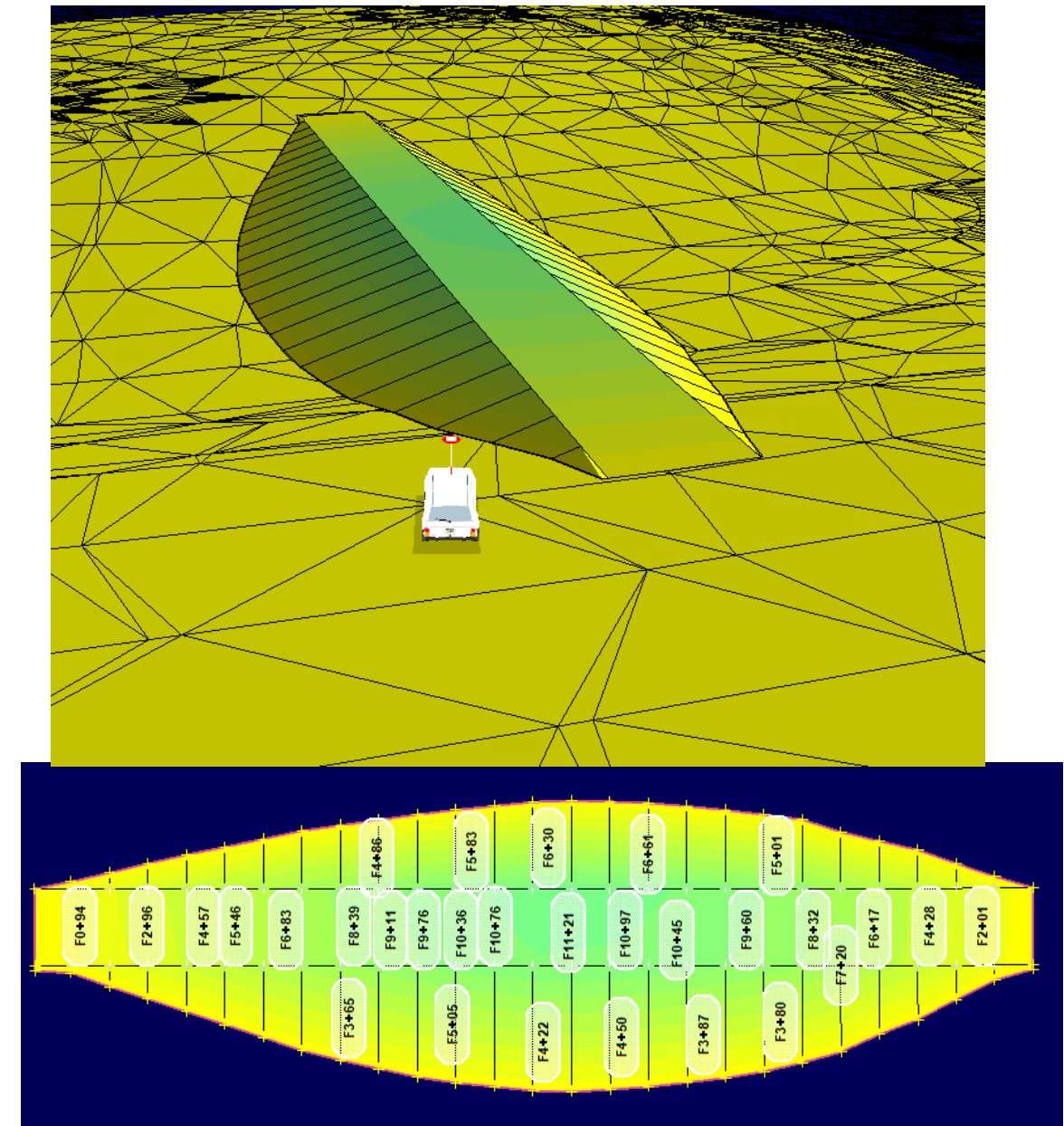

Existing Pond Spillway

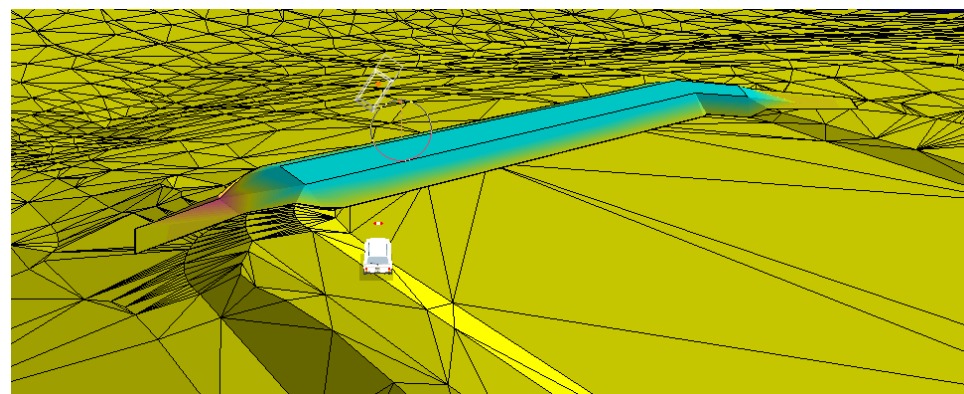

Job: Guzman Resivor
Units: Ft-CY
Wed Dec 28, 2022 13:11:43 Page 1

Volume Report Design vs. Existing

	Total	Cut	Area Fill	OnGrade	Volume Cut	Fill	Comp/Ratio Cut	Fill	Compact Cut	Fill	Export -Import	Change Per .1 Ft
East Dam Design	14,260	38	14,047	175	0	2,805	1.00	1.00	0	2,805	-2,805	53
Existing Pond Spillway	6,851	236	5,889	726	4	293	1.00	1.00	4	293	-289	25
West Dam Design	218,683	99	217,889	695	1	147,750	1.00	1.00	1	147,750	-147,749	810
Regions Total	239,794	373	237,825	1,596	5	150,848			5	150,848	-150,843	888

Guzman Dam Over Ex Volume Takeoff

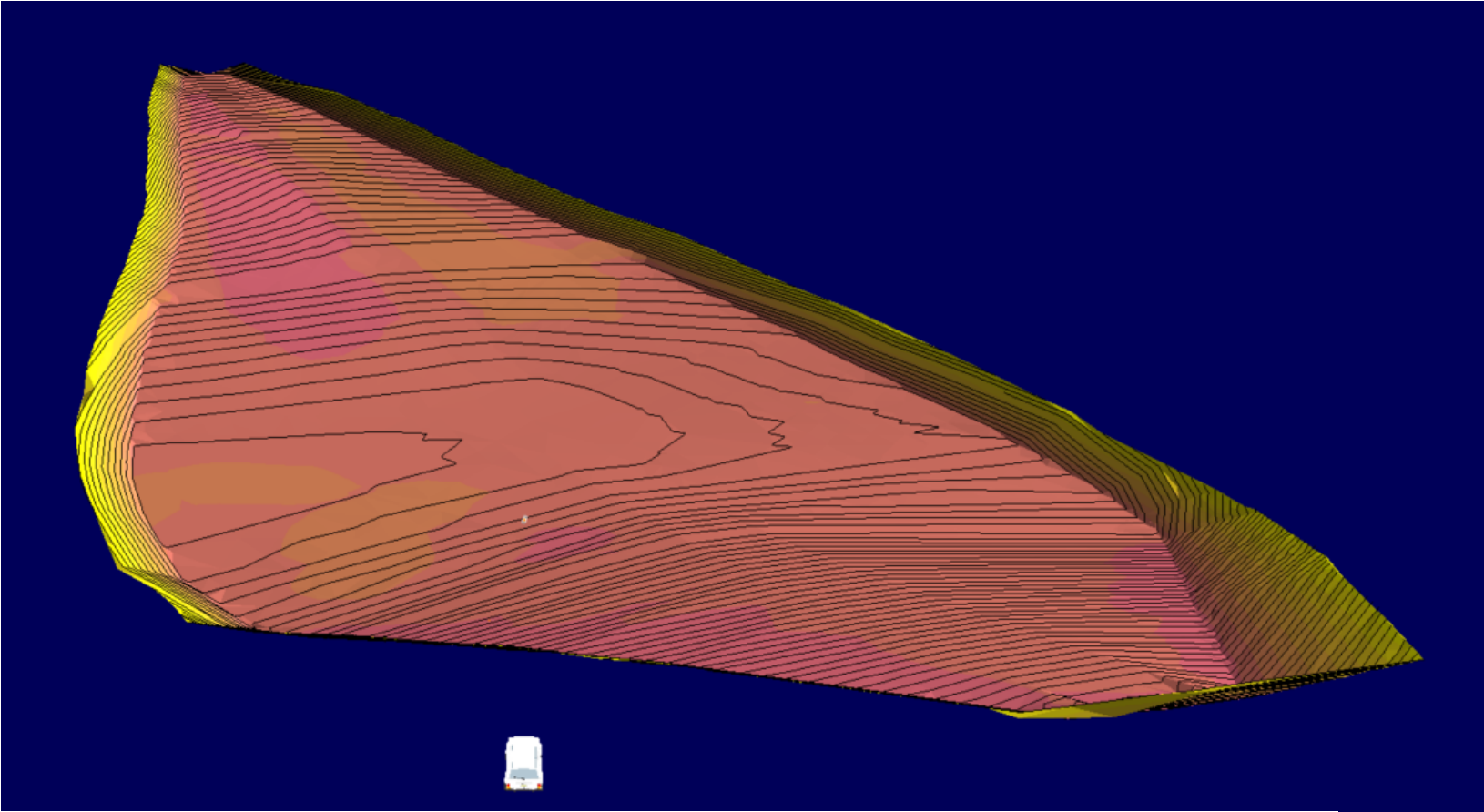

West Dam Over Ex

Job: Guzman Resivor
Units: Ft-CY
Wed Dec 28, 2022 13:52:03 Page 1

Volume Report
Over Ex vs. Existing

	Total	Cut	Area Fill	OnGrade	Volume Cut	Fill	Comp/Ratio Cut	Fill	Compact Cut	Fill	Export -Import	Change Per .1 Ft
East Dam Over Ex	31,652	31,604	28	20	8,815	1	1.00	1.00	8,815	1	8,814	117
West Dam Over Ex	309,433	309,402	10	21	104,354	0	1.00	1.00	104,354	0	104,354	1,146
Regions Total	341,085	341,006	38	41	113,169	1			113,169	1	113,168	1,263

East Dam Over Ex

