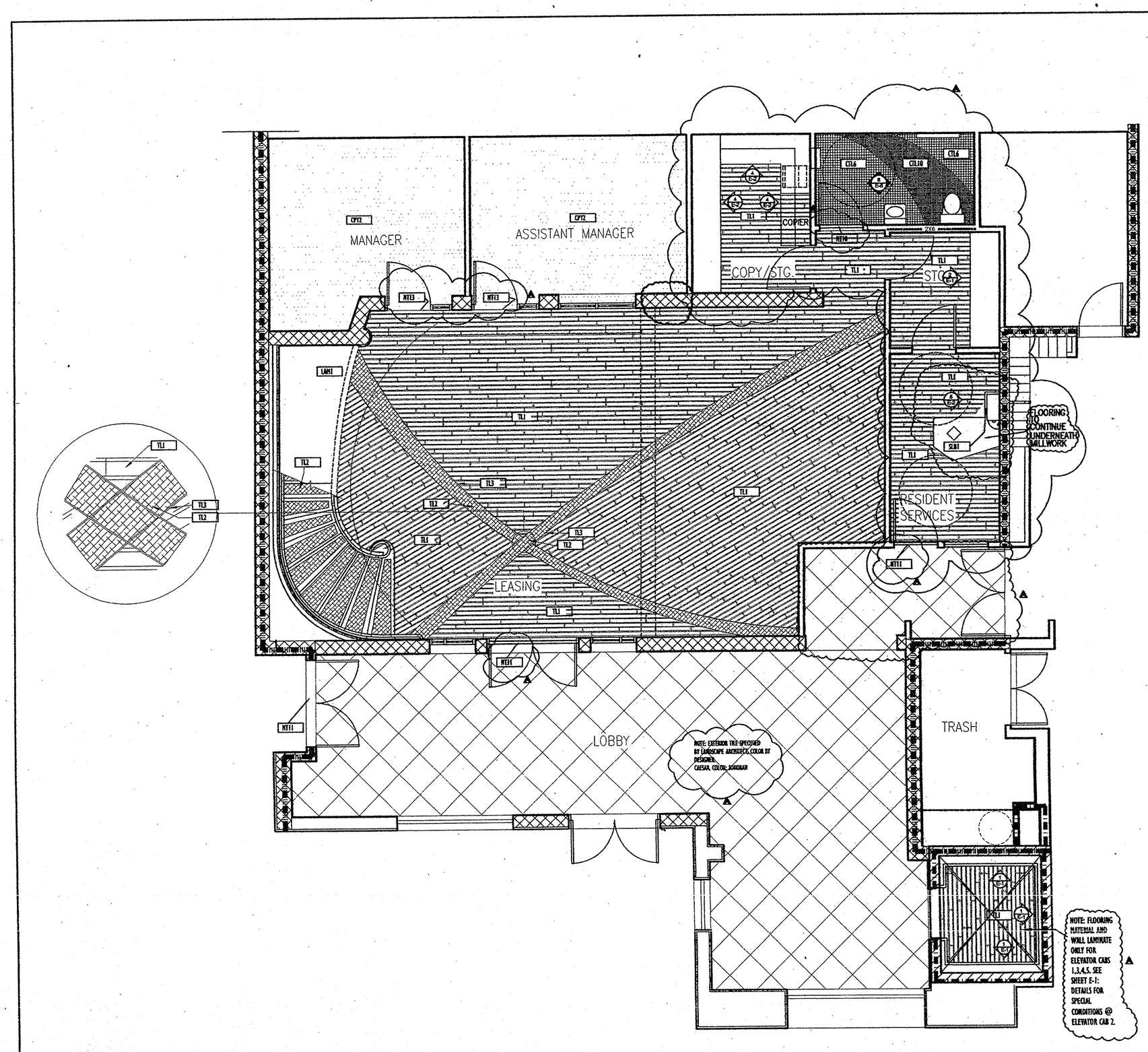

FINISH MATERIAL SPECIFICATIONS:

LAMINATES:

LAM1 AMPA, #F2265A, Magnolia
Finish: Matte
Interiors West, 888-450-1604

LAM2 Formica, #7753-58 Golden Oak
Finish: Matte, installed with grain horizontal
Formica Corporation, 513-786-3544

LAM3 Formica, #7748-11, Brak Corrugation
Finish: Corrugated, install with rib horizontal
Formica Corporation, 513-786-3544

LAM4 Formica, #7251-11, Graphite Corrugation
Finish: Corrugated, Installed with rib horizontal
Formica Corporation, 513-786-3544

SLABS:

SLB1 Imperiaz St. Cecilia, slab
Arizona Tile Company
Roland Arnold, 480-991-3544

WOODS:

WD1 Grey Green Wood finish; custom color
Submit samples for approval

WD2 Light Maple Wood finish; custom color
Submit samples for approval

WD3 Oil Rubbed Pewter Finish; custom color faux metallic finish
Submit samples for approval

HARDWARE:

HRD1 Bubble Pull #154.18.701, approximately 1-1/4"w x 1"h
Finish: Nickel matt
Bubble, 800-423-3531

NOTES:

NT1 Eg-shell, Sherwin Williams, Promart 200, or equal

NT2 Sherwin Williams, DTM acrylic; semi-gloss, or equal
(pre-primed metal doors & trim)

NT3 Sherwin Williams, metal primer (per manufacturers recommendations)
Pm Benchmark Universal, Or equal (ungrained metal doors & trim)

NT4 Sherwin Williams, wood primer (per manufacturers recommendations)
Pm Preclusic, semi-gloss,Or equal (wood doors & trim)

NT5 Sherwin Williams, Woodscape water base polyurethane, or equal

NT6 4" Vinyl Cove Base, Allstate
Color: #115, Tacker Ind. 800.451.9966

NT7 3-1/2" MGF KEELDERER
410 PROFILE

NT8 Recessed Towel/Waste Unit #H-3964
Rough opening 14"Wx54-3/4"Hx4"D
Extend 4-1/8" from wall; mount: top @48-1/4" AFF Meet ADA
Finish: Stainless Steel
Bobrick, 877-378-5435

NT9 Koala Bear Changing Station, horizontal
26"Hx35"Wx4"D, dented
Mount Bottom of Unit @30-1/2"AFF Meet ADA
Koala Bear Corp, 888-733-5454

NT10 Transition between Acrylic & Ceramic
Schiene E-010 (3/8") Satin Anodized Aluminum
Schluter Systems, 800-472-4588

NT11 Transition between Pavers & Acrylic
Reno #4 (5/16) Color: Satin Anodized Aluminum
Schluter Systems 800-472-4588

NT12 Transition between Carpet & Polymer floor coating (Baja Brown)
Roppe, rubber glue down carpet edge #938
Color: P140, Fawn
Big D, Line Freeze 602-442-2223

NT13 Transition between Carpet & Acrylic
Roppe, snap down divider, #152
Color: P140, Fawn
Big D, Line Freeze 602.442.2223

NT14 Transition between Carpet & Carpet
Roppe, snap down divider, #154
Color: P140, Fawn
Big D, Line Freeze: 602-442-2223

NT15 Polymer Floor Coating, Material specified by contractor
Color: Baja Brown
Pacific Polymers 714-898-8025

NT16 OUTDOOR TABLE LEG 27" X 8" SQ. @ TOP
FINISH: SATIN NICKEL
MODEL: 000.220.C169

NT17 SEE GRILLE SUPPLIER, 3-7/8"W X 1-1/2" CLOSED, OPEN-5/8"
FINISH: SATIN NICKEL
MODEL: 000.522.C169

NT18 EXTERIOR DOORS WITH THRESHOLD
SEE ARCHITECTS DRAWING FOR APPROVAL

NT19 CH15 WOODEN CORT BOOK 6"Hx3-3/4"Wx3-3/4"D
Finish: #F83 Maple
Hachem, 1-800-523-1269

FINISH MATERIAL SPECIFICATIONS:

TILE:

TL1 Ancica #FW6868, Rustic Wood, 6" x 36" x 2.5mm thickness
Finish: Rustic Finish; beveled edge finished per mnu. spec.
MacAllister & Associates 480-982-5485

TL2 Ancica #FW9796, Florentine Marble, 12" x 12" x 2.5mm thickness
Color: Forest Blue beveled edge finished per mnu. spec.
MacAllister & Associates 480-982-5485

TL3 Ancica #FW938, Hammer Liner, 1/4" x 36" x 2mm thickness
Color: Silver, Surface texture: brushed metal
MacAllister & Associates 480-982-5485

TL4 Tarafice, Sport M, 4'11"W X 95' x 8 mm total thickness
Color: Maple Design H
Camelback Sales, Don Payne, 480-423-0221

TL5 Tarafice , Sport M, 4'11" x 95' x 8 mm total thickness
Color: #6439 Blue
Camelback Sales, Don Payne, 480-423-0221

TL6 Cast Metal Grid Pattern Tile, #FDM8128CKSAI, 1-1/2" x 1-1/2" x 3/8"h
Color: Pewter (brushed nickel)
Craftsman Court
Karen Krantz, 480-970-6611

CTL1 Caesar, Desert; 12"x12"
Color: Sonoran
APG, Dennis McDonald 602-264-4422
Group: Custom Building Products: #380 Haystack

CTL2 Caesar, Desert; 6"x6"
Color: Sonoran
APG, Dennis McDonald 602-264-4422
Group: Custom Building Products: #380 Haystack

CTL3 Caesar, Desert; 6"x6", cut to fit per plan
Color: Mojave
APG, Dennis McDonald 602-264-4422
Group: Custom Building Products: #380 Haystack

CTL4 Caesar, Desert; 6"x6", cut to fit per plan
Color: Colorado
APG, Dennis McDonald 602-264-4422
Group: Custom Building Products: #380 Haystack

CTL5 Caesar, Desert; 4"x12", Bullnose
Color: Sonoran
APG, Dennis McDonald 602-264-4422
Group: Custom Building Products: #380 Haystack

CTL6 KEYSTONE # D1546 2X2
Color: Brownstone Range
Dazzle, Eva Martinez 602-258-9590
Group: Custom Building Product, #F9 Natural Gray

CTL7 KEYSTONE #FC-833 Cove base
Color: Brownstone Range
Dazzle, Eva Martinez 602-258-9590
Group: Custom Building Product, #F9 Natural Gray

CTL8 KEYSTONE #FCB-813 Corner Cove base
Color: Brownstone Range
Dazzle, Eva Martinez 602-258-9590
Group: Custom Building Product, #F9 Natural Gray

CTL9 KEYSTONE #S-816 Bullnose
Color: Brownstone Range
Dazzle, Eva Martinez 602-258-9590
Group: Custom Building Product, #F9 Natural Gray

CTL10 KEYSTONE #D023 1x1
Color: Cobalt Blue
Dazzle, Eva Martinez 602-258-9590
Group: Custom Building Product, #F9 Natural Gray

CTL11 KEYSTONE #FC-833 Cove base
Color: Cobalt Blue
Dazzle, Eva Martinez 602-258-9590
Group: Custom Building Product, #F9 Natural Gray

CTL12 KEYSTONE #FC-813 Corner Cove base
Color: Cobalt Blue
Dazzle, Eva Martinez 602-258-9590
Group: Custom Building Product, #F9 Natural Gray

CTL13 KEYSTONE #S-816 Bullnose
Color: Cobalt Blue
Dazzle, Eva Martinez 602-258-9590
Group: Custom Building Product, #F9 Natural Gray

CARPETS:

CPT1 Hummingin, Style: Ola,
Color: Sandlewood
12' w, 24oz weight
Specified by the owner

CPT2 Monterey Carpet, #F4822 Backridge
Color: #F275 Fieldstone, Custom ounce weight: 36oz/yd
20oz. & Ultragen Backing
Rich Bowman, 602-274-8833

PAINTS:

PT1 Sherwin Williams, #SW2841
Weathered Shingle
Jackie Jordan, 888-345-4042

PT2 Sherwin Williams, #SW7244
Rhythm W Blues
Jackie Jordan, 888-345-4042

PT3 Sherwin Williams, #SW1404
Aqua
Jackie Jordan, 888-345-4042

PT4 Sherwin Williams #SW1148
Silica Web
Jackie Jordan, 888-345-4042

PT5 SW 1441, Croquet Tan

PT6 SW 1481, Warm Parlan

PT7 SW 0083, Library Pewter

PT8 SW 2814, Rockwood Antique Gold

SCHICK DESIGN GROUP
5665 N. SCOTTSDALE RD.
SUITE F120
SCOTTSDALE, AZ 85250
480.424.7303
480.424.7279 (fax)
mailus@schickdesigngroup.com

DISCLAIMER:
Drawings and specifications as instruments of service are and shall remain the property of this designer whether this project for which they are prepared is executed or not. They are not to be used on other projects or extentions to this project except by agreement in writing and with appropriate compensation to SCHICK DESIGN GROUP.

NOT FOR CONSTRUCTION

SEE ARCHITECTURAL, MECHANICAL, PLUMBING, AND/OR ELECTRICAL PLANS FOR CONSTRUCTION. ID DRAWINGS ARE FOR PURPOSES OF FINISH DETAIL COORDINATION ONLY.

DRAWN BY: JCD
CHECKED BY: JCD
SCALE: 1/4" = 1'-0"
DATE: 6/28/01
REVISIONS: 03.13.01
10.10.01
GMAX CONTRACT SET

PROJECT: ARCHSTONE COMM.
PLAYA DEL REY
BID DRAWINGS

SHEET: FINISH FLOOR PLAN

FL-1
SHEET NUMBER