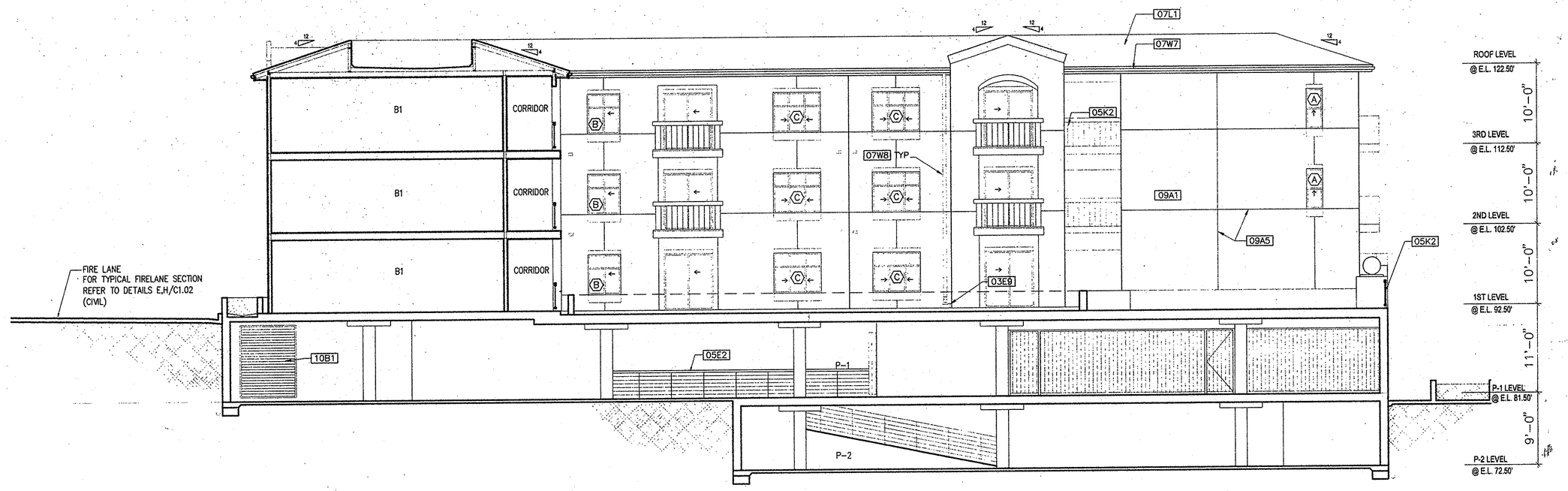

COURTYARD SECTION (1)
SCALE: 1/8"=1'-0"

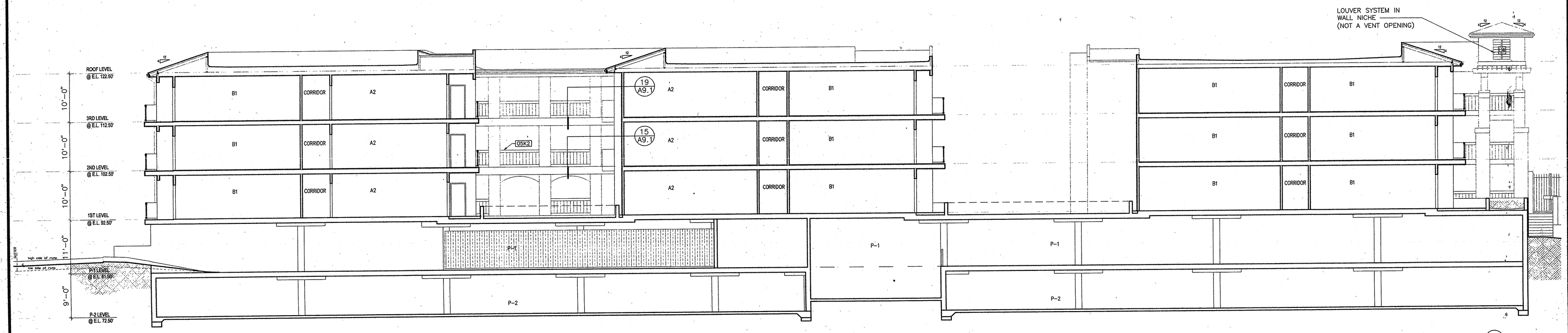

BUILDING CROSS SECTION (2)
SCALE: 1/8"=1'-0"

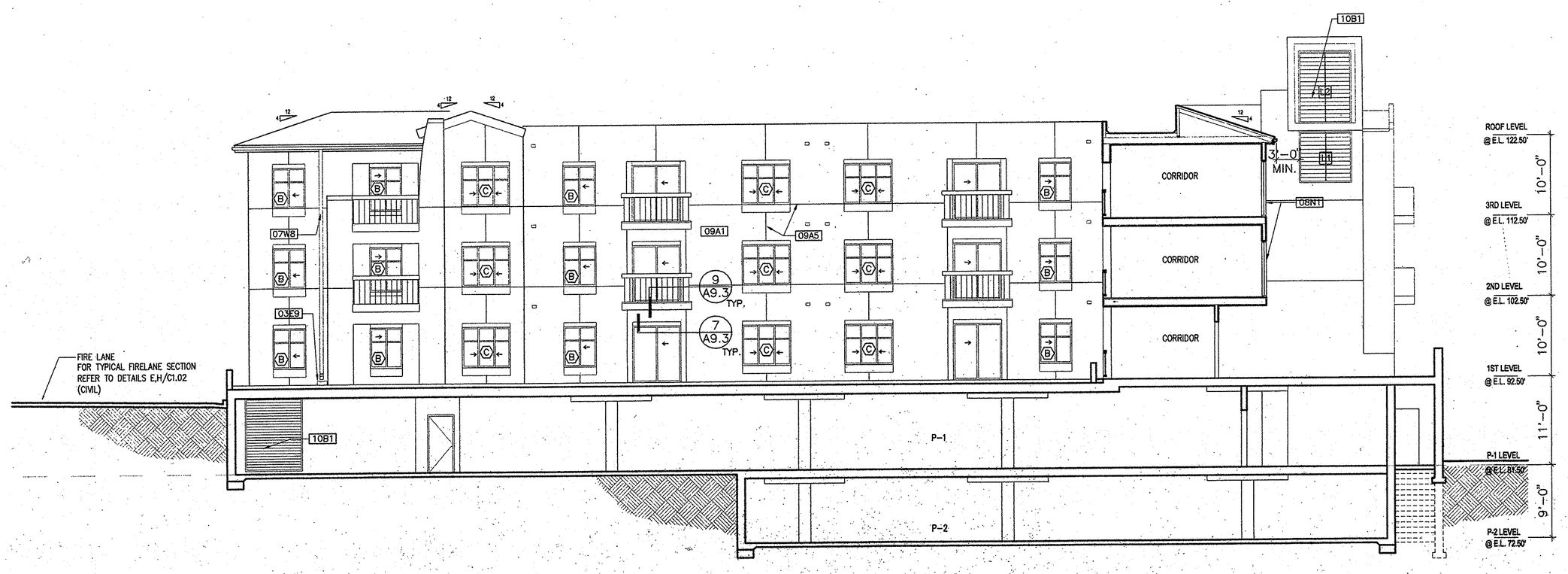

COURTYARD SECTION (3)
SCALE: 1/8"=1'-0"

DRAWING KEYNOTE LEGEND

03E9	PRECAST CONCRETE SPLASHBLOCK
05E2	METAL FABRICATION ASSEMBLY: PIPE RAILING (3'-6" HEIGHT) 1-1/2" DIA. TOP RAIL AND VERT. POSTS MIN. 4'-0" O.C. W/HORIZONTAL INTERMEDIATE RAILS W/ MAX. 4" CLEAR SPACE BETWEEN RAILS.
05K2	ORNAMENTAL METAL RAILING – 5/A9.7
07L1	CONCRETE ROOF TILE
07W7	GUTTER – 1, 15/A9.5
08N1	ALUMINIUM STOREFRONT SYSTEM
09A1	PORTLAND CEMENT PLASTER ASSEMBLY – 8/A9.1
09A5	CONTROL JOINT – 9/A9.8
10B1	LOUVER VENT – 16, 17/A9.1

PLAYA DEL REY
8700 PERSHING DRIVE
PLAYA DEL REY, CALIFORNIA 90293

ARCHSTONE COMMUNITIES
217 Technology Drive, Second Floor
Irvine, California 92618

ISSUE	DATE	DESCRIPTION
	09.06.00	DESIGN DEVELOPMENT
	10.17.00	PROGRESS SET
	11.10.00	BUILDING DEPT. SUBMITTAL
	03.02.01	PROGRESS SET
	04.18.01	REVIEW SET
	06.28.01	REVIEW SET
	07.20.01	BID SET
1	10.05.01	GMAX SET

SUITE 170, 1860 BLAKE STREET
DENVER, CO. 80202
TEL 303.675.0041 FAX 303.675.0052

PENTHOUSE, 225 ARIZONA AVENUE
SANTA MONICA, CA. 90401
TEL 310.394.0273 FAX 310.394.2424

VAN TILBURG, BANVARD & SODERBERGH, AIA
ARCHITECTURE · PLANNING · INTERIORS

PROJECT: 9985
DRAWN: CHECKED:

BUILDING FOUR:
BUILDING SECTIONS

A4.7