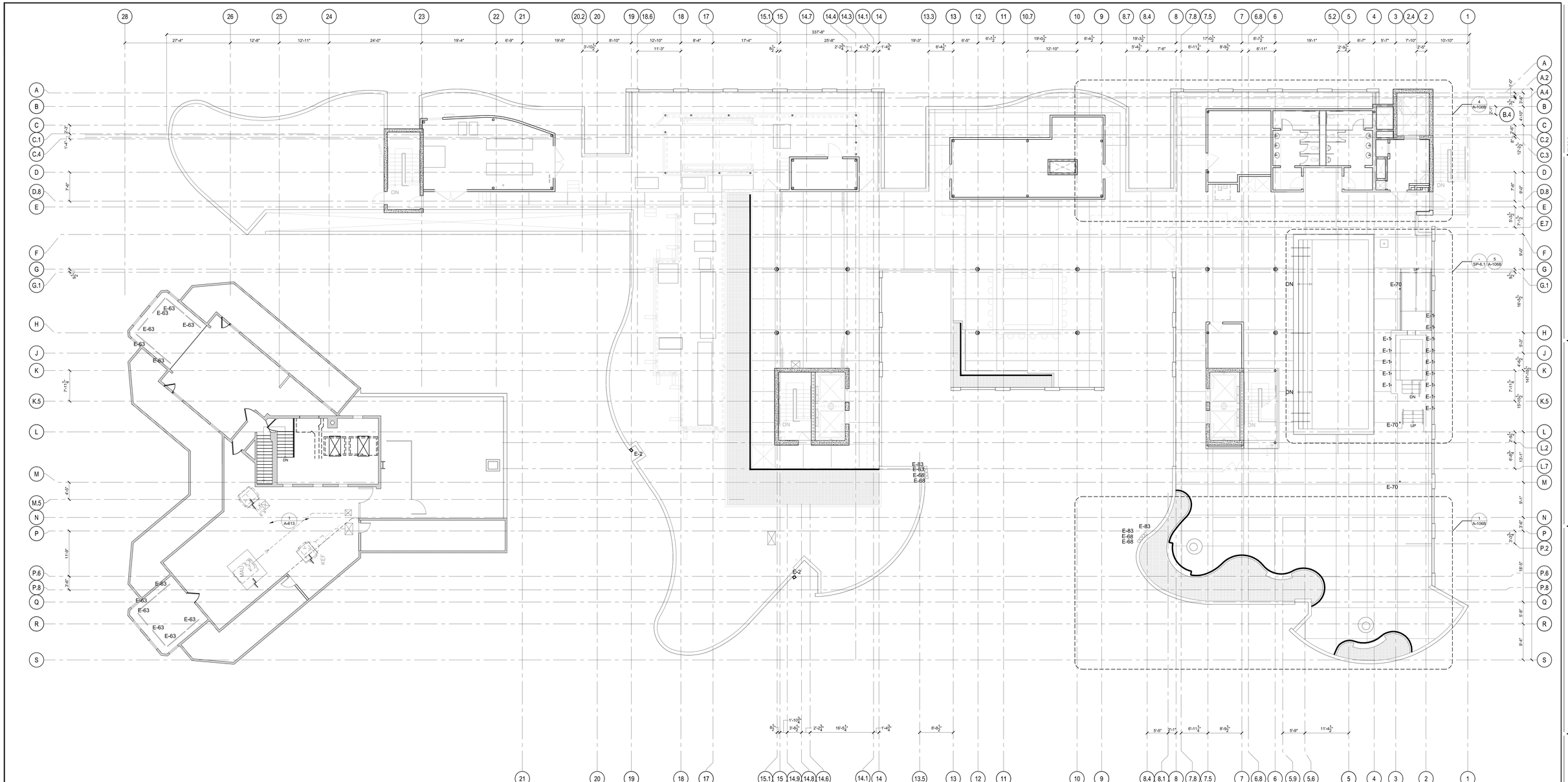

CEILING HEIGHT ABOVE FINISH FLOOR 9'-6" A.F.F.

LAY-IN ACOUSTICAL TILE CEILING

SUSPENDED GYPSUM BOARD CEILING

NO CEILING; OPEN TO STRUCTURE ABOVE OTSA

NOTE: REFER TO SHEET A-500 FOR FOR LIGHT FIXTURE TYPES

REVISIONS		
BY	DATE	DESCRIPTION
--	06/27/2016	Milestone 02
--	06/24/2016	Milestone 03
--	06/20/2016	Milestone 04
--	06/17/2016	Milestone 05
--	06/27/2016	Milestone 05

hla

howard laks architects

voice : 310-393-4455
fax : 310-393-2233
1545 twelfth street
santa monica, ca 90401

CONSULTANTS

710 WILSHIRE BOULEVARD

MIXED-USE HOTEL PROJECT
SANTA MONICA - CALIFORNIA 90401

SEVENTH FLOOR EXTERIOR LIGHTING

DRAWN AJH/SC
CHECKED HLA
APPROVED –
SCALE 1/8" = 1'-0"
SHEET A-106A
DATE June 25, 2013
PROJECT NUMBER HLA 0000000-00000