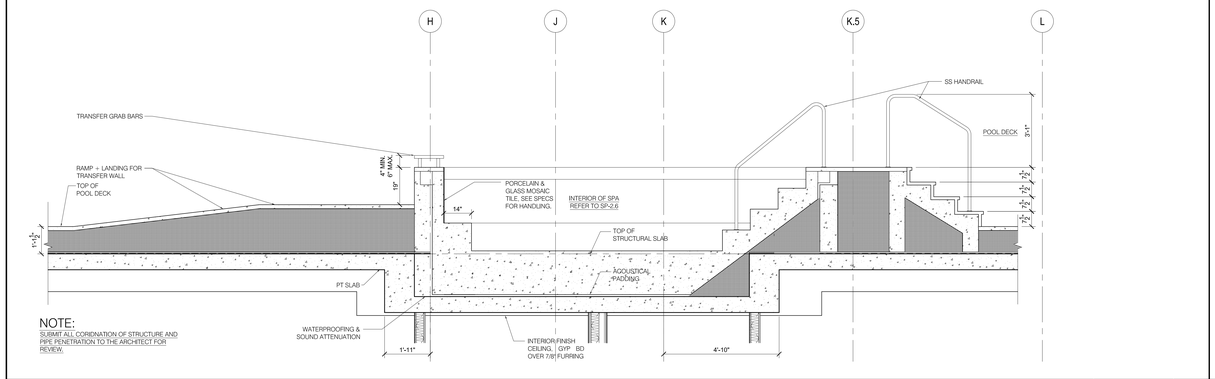

SECTION AT SPA
AT 7TH FLOOR

1/2" = 1'-0" | 5

SECTION - B

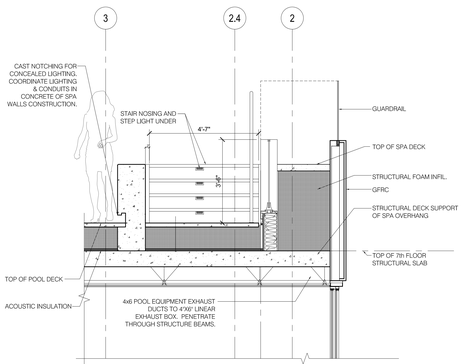

SECTION - A

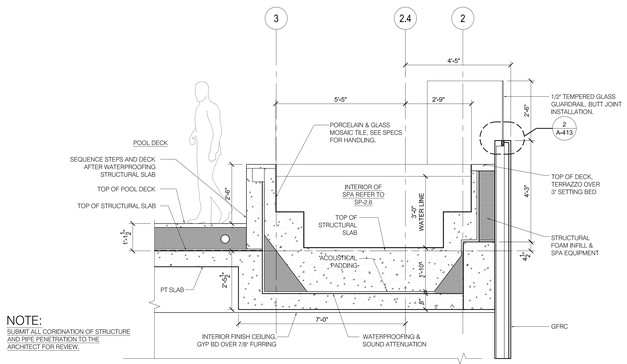

SECTION AT SPA
AT 7TH FLOOR

1/2" = 1'-0" | 2

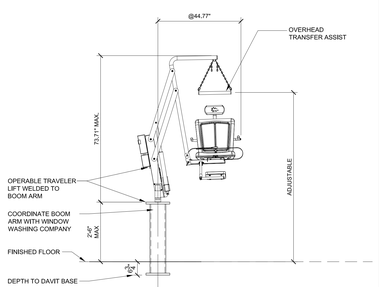

BOOM ARM ADA LIFT

1/2" = 1'-0" | 9

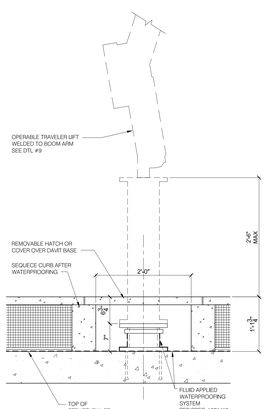

DAVIT BASE W SOCKET
W ADA SOCKET

1" = 1'-0" | 7

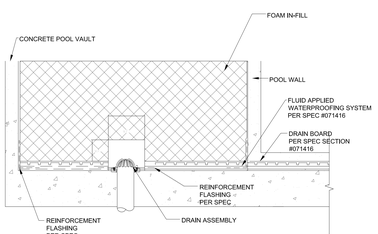

POOL VAULT DRAIN

1 1/2" = 1'-0" | 4

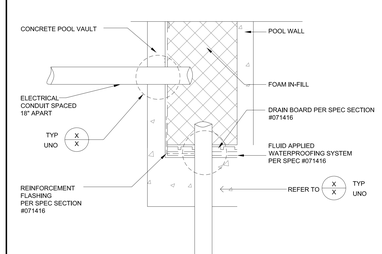

POOL VAULT PENETRATIONS, TYP

1 1/2" = 1'-0" | 8

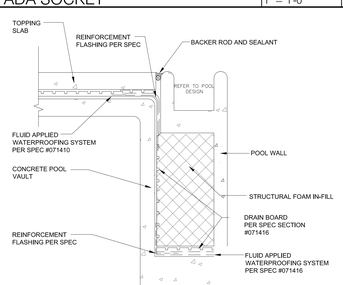

WATERPROOFING AT POOL DECK

1 1/2" = 1'-0" | 6

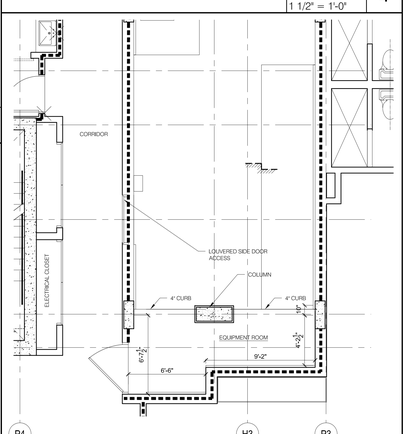

POOL & SPA EQUIPMENT SPACE
6 TH FLOOR

1/4" = 1'-0" | 3

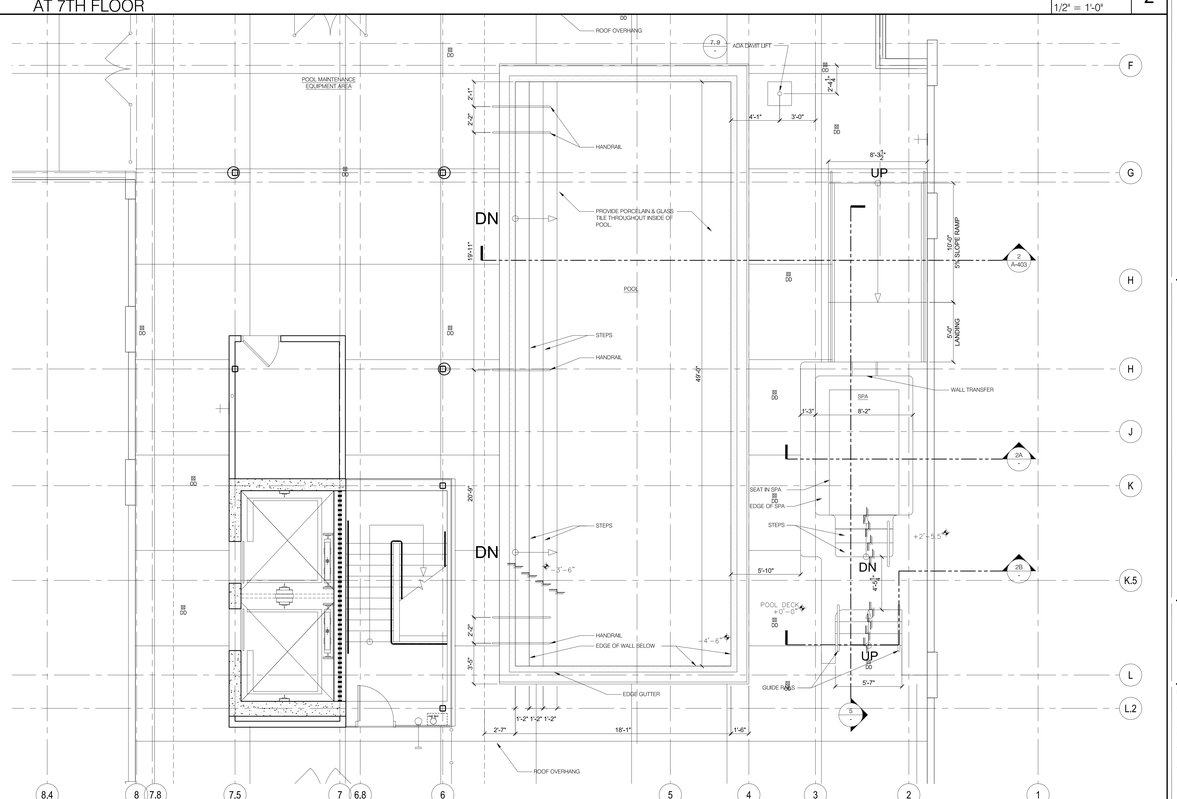

POOL & SPA FACILITY
7 TH FLOOR

1/4" = 1'-0" | 1

REVISIONS		
BY	DATE	DESCRIPTION
-	06/01/2015	Addendum 02
-	06/04/2015	Addendum 03
-	06/26/2015	Addendum 04
-	06/27/2016	Addendum 05

hla
howard laks architects
voice - 310-393-4455
fax - 310-393-2230
1545 twelfth street
santa monica, ca 90401

CONSULTANTS

710 WILSHIRE BOULEVARD
MIXED-USE HOTEL PROJECT
SANTA MONICA - CALIFORNIA 90401

POOL AND SPA DETAILS

DRAWN: AJR/SC
CHECKED: HLA
APPROVED: -
SCALE: 1/8" = 1'-0"
SHEET: A-112
DATE: June 25, 2013
PROJECT NUMBER: HLA 00000000-00000