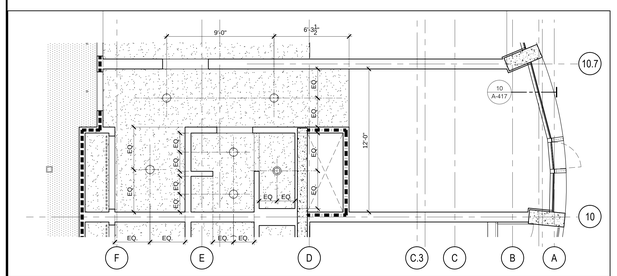

ENLARGED RCP TYP. GUEST ROOM E-15/E-15.1 — 11 — 1/4" = 1'-0"

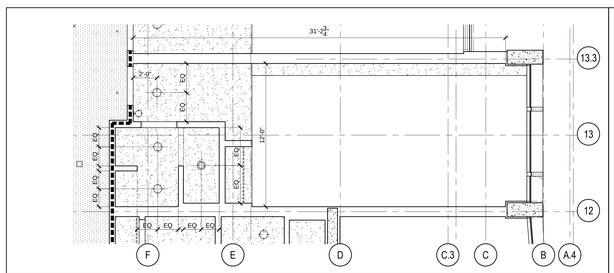

ENLARGED RCP TYP. GUEST ROOM E-13/E-13.1 — 6 — 1/4" = 1'-0"

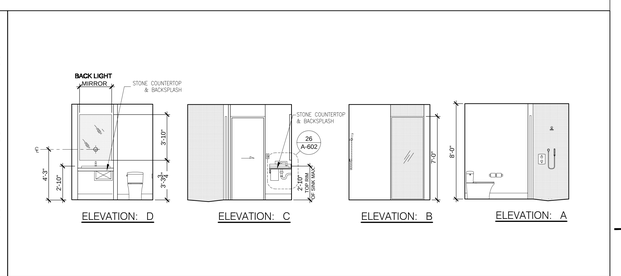

TYPICAL BATHROOM ELEVATIONS — 3 — 1/4" = 1'-0"

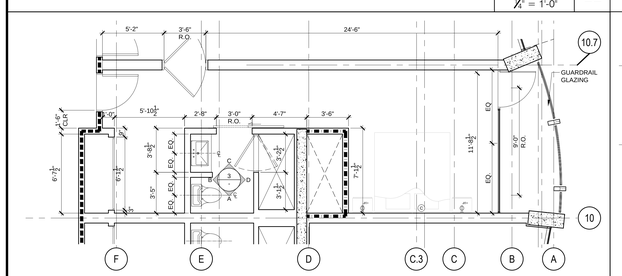

ENLARGED TYP. GUEST ROOM E-15.1 — 10 — 1/4" = 1'-0"

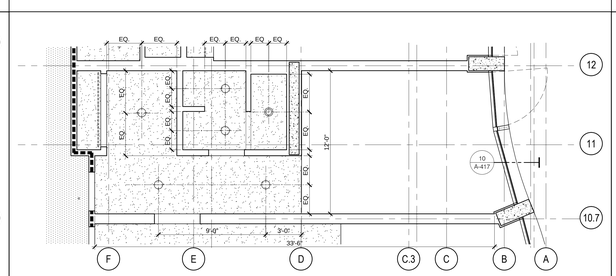

ENLARGED RCP TYP. GUEST ROOM E-14 — 8 — 1/4" = 1'-0"

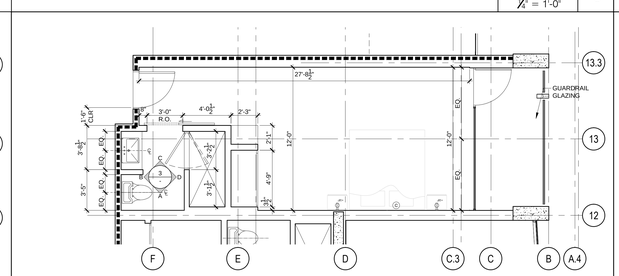

ENLARGED TYP. GUEST ROOM E-13.1 — 5 — 1/4" = 1'-0"

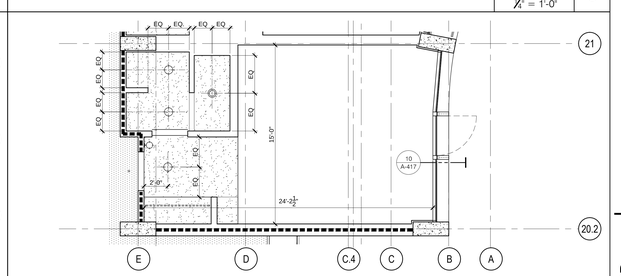

ENLARGED RCP TYP. GUEST ROOM E-12 — 2 — 1/4" = 1'-0"

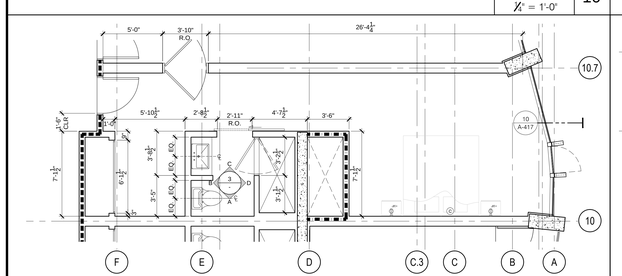

ENLARGED TYP. GUEST ROOM E-15 — 9 — 1/4" = 1'-0"

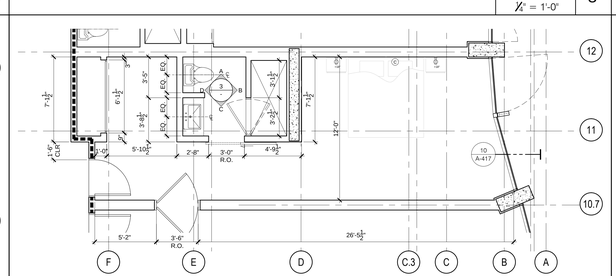

ENLARGED TYP. GUEST ROOM E-14 — 7 — 1/4" = 1'-0"

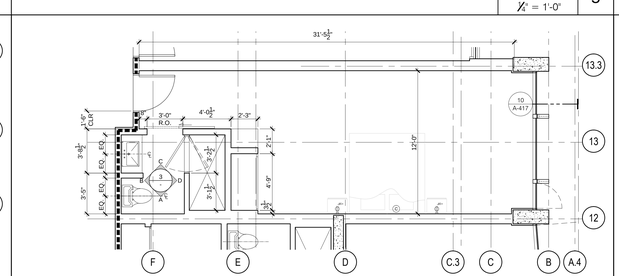

ENLARGED TYP. GUEST ROOM E-13 — 4 — 1/4" = 1'-0"

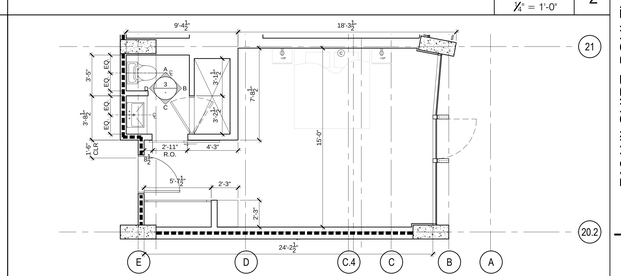

ENLARGED TYP. GUEST ROOM E-12 — 1 — 1/4" = 1'-0"

REVISIONS

REV	DATE	DESCRIPTION
01	06/07/2016	Milestone 02
02	06/24/2016	Milestone 03
03	07/15/2016	Milestone 04
04	08/22/2016	Milestone 05

hla
howard laks architects
1545 twelfth street
santa monica, ca 90401
voice : 310-393-4455
fax : 310-393-2230

CONSULTANTS

710 WILSHIRE BOULEVARD
MIXED-USE HOTEL PROJECT
SANTA MONICA - CALIFORNIA 90401

ENLARGED GUEST SUITE PLANS

DRAWN: SKH / SC
CHECKED: HLA
APPROVED: –
SCALE: AS NOTED
SHEET: A-230
DATE: June 25, 2013
PROJECT NUMBER: HLA 0000000-00000