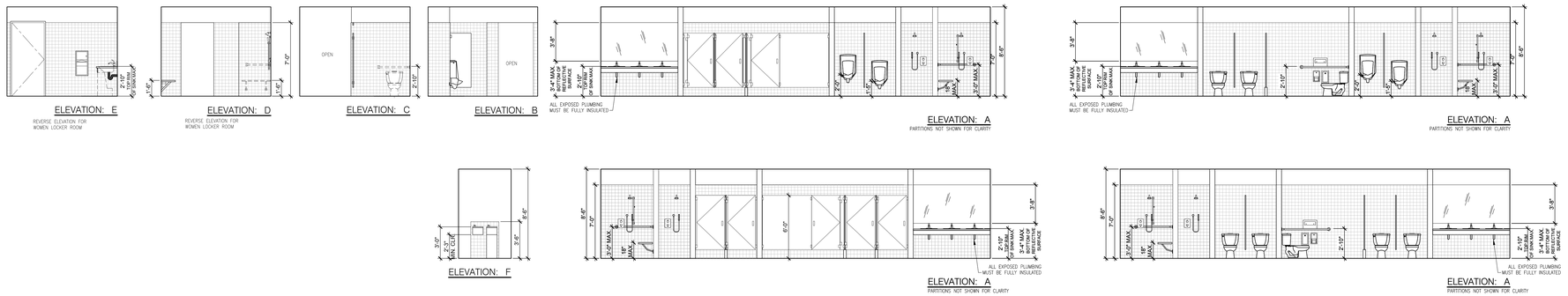


INTERIOR ELEVATIONS

1/4" = 1'-0" | 2

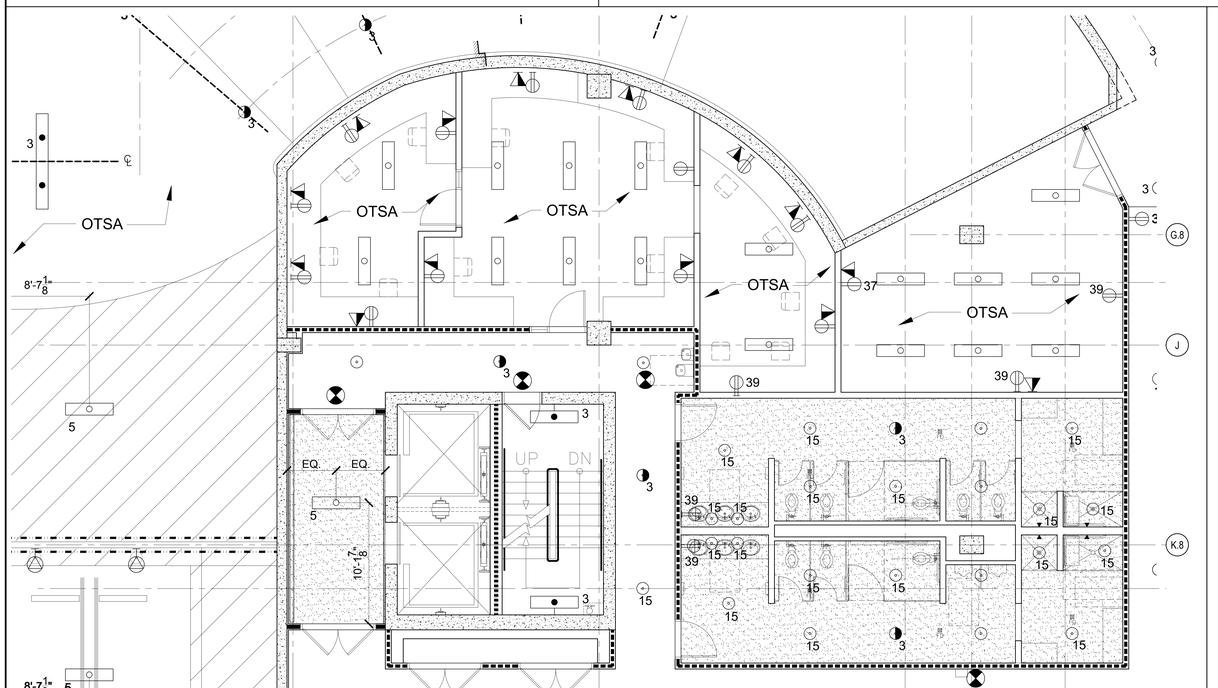


STAFF LOCKER & LOUNGE
P1 LEVEL - RCP

1/4" = 1'-0" | 3

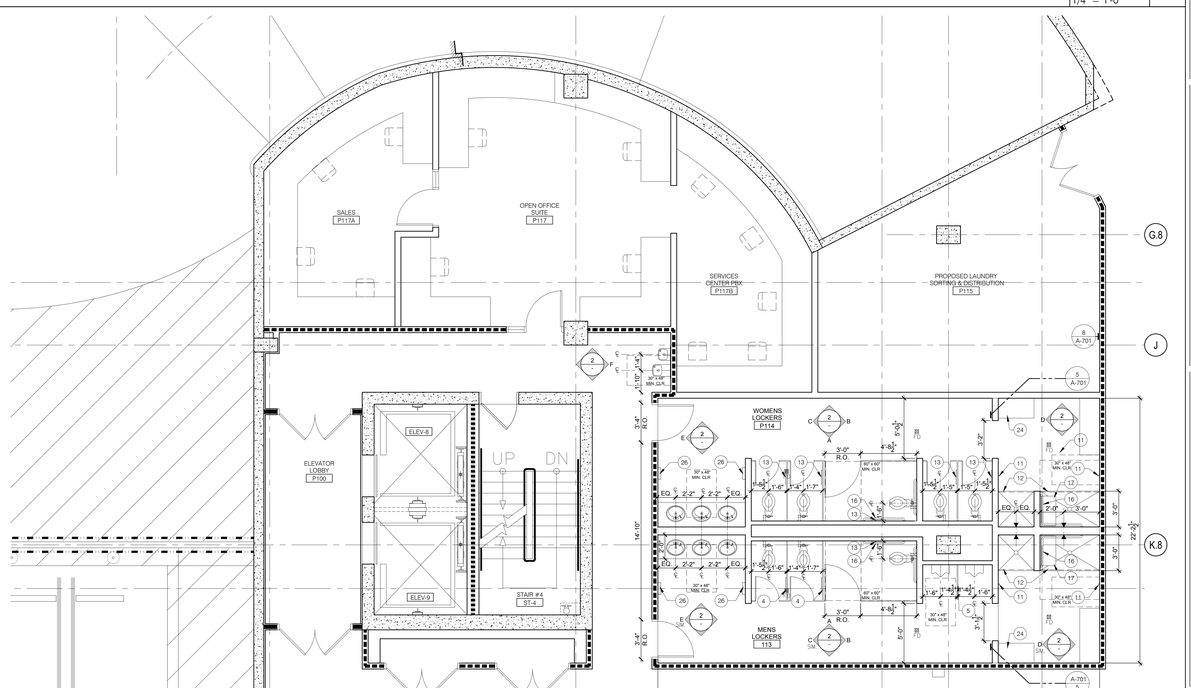


NOTE:
SEE TYPICAL MOUNTING HEIGHTS FOR PLUMBING AND TOILET ACCESSORIES

STAFF LOCKER & LOUNGE
P1 LEVEL

1/4" = 1'-0" | 1

## EQUIPMENT LEGEND

| | | | | | | | |
|---|---|---|---|---|---|---|---|
| LOCKERS | 25 | SEE PLUMBING DRAWINGS - URINAL | 19 | RECESSED TOILET PAPER DISPENSER W/ FEMININE NAPKIN DISPOSAL | 13 | 36'W x 40'H MIRROR W/ SHELF | 7 |
| HAND DRYER, BOBRICK | 26 | WALL MOUNTED SHOWER HEAD | 20 | GRAB BAR - 36" | 14 | SMALL MIRROR | 8 |
| DRINKING FOUNTAIN | 27 | WALL MOUNTED HAND HELD SHOWER | 21 | GRAB BAR - 42" | 15 | SEAT COVER DISPENSER | 9 |
| MOP SINK | 28 | BABY CHANGING STATION | 22 | GRAB BAR - FULL RETURN 42"X36" | 16 | FEMININE NAPKIN DISPENSER | 10 |
| | | DYSON HAND DRYER | 23 | FOLDING SEAT | 17 | COAT HOOK | 11 |
| | | BENCH | 24 | SEE PLUMBING DRAWINGS - SINK | 18 | CURTAIN ROD | 12 |

| | |
|---|---|
| WALL MOUNTED SOAP DISPENSER | 1 |
| TOILET PAPER DISPENSER W/ SEAT COVER DISPENSER | 2 |
| SANITARY NAPKIN RECEPTACLE | 3 |
| PAPER TOWEL DISPENSER/ WASTE RECEPTACLE-WALL RECESSED | 4 |
| PARTITION, STAINLESS STEEL WALL HUNG | 5 |
| MIRROR | 6 |

## GENERAL GRAPHIC LEGEND:

| | |
|---|---|
| 4 HOUR RATED CONC WALL | |
| 4 HOUR RATED CMU WALL | |
| 4 HOUR RATED (E) CONC. WALL | |
| NON-RATED WALLS | |
| 2 HOUR RATED WALLS | |
| 1 HOUR RATED WALLS | |
| GFRC PANEL WALL SYSTEM | |

REFER TO SHEET A-601 FOR ALL WALL TYPES

| | |
|---|---|
| ACCENT MIRROR LIGHT- ML-1 | ML-1 |
| ACCENT LIGHT- AC-5 | AC-5 |
| ACCENT LIGHT- AC-1 THROUGH AC-4 | AC-1 |
| PIN LIGHTS LIGHTS - PL-1 THROUGH PL-3 | PL-1 |
| DOWN LIGHTS - DL-1 THROUGH DL-16 | DL-1 |
| SPECIALTY PENDANT - 300W | SP1 |
| SURFACE WALL MOUNTED - 50W | SC-1 |
| SURFACE MOUNTED T8 - 2X28 W | |
| PENDANT MOUNTED T8- 2X28 W | |
| SURFACE MOUNTED- SF-1 | +90" AFF |
| 2'X4' FLUORESCENT - DC-2 OR DC-4 | DC-2 |
| 2'X2' FLUORESCENT - DC-1 OR DC-3 | DC-1 |
| CEILING HEIGHT ABOVE FINISH FLOOR | 9'-6" / 9.5' F |
| LAY-IN ACOUSTICAL TILE CEILING | |
| SUSPENDED GYPSUM BOARD CEILING | |
| NO CEILING; OPEN TO STRUCTURE ABOVE | OTSA |
| REFER TO SPECS DETAILS FOR ACCESS HATCH TYPES | |

REVISIONS

| BY | DATE | DESCRIPTION |
|---|---|---|
| - | 05/31/2013 | Milestone 02 |
| - | 06/24/2013 | Milestone 03 |
| - | 09/04/2013 | Milestone 04 |
| - | 10/21/2013 | Milestone 05 |
| - | 06/27/2014 | Milestone 05 |

hla
howard laks architects
1545 twelfth street
santa monica, ca 90401
voice - 310-393-4455
fax - 310-393-2230

CONSULTANTS

# 710 WILSHIRE BOULEVARD

MIXED-USE HOTEL PROJECT
SANTA MONICA - CALIFORNIA 90401

ENLARGED PUBLIC TOILET ROOM PLANS

DRAWN: SKH / SC
CHECKED: HLA
APPROVED: –
SCALE: AS NOTED
SHEET: A-252
DATE: June 25, 2013
PROJECT NUMBER: HLA 0000000-00000