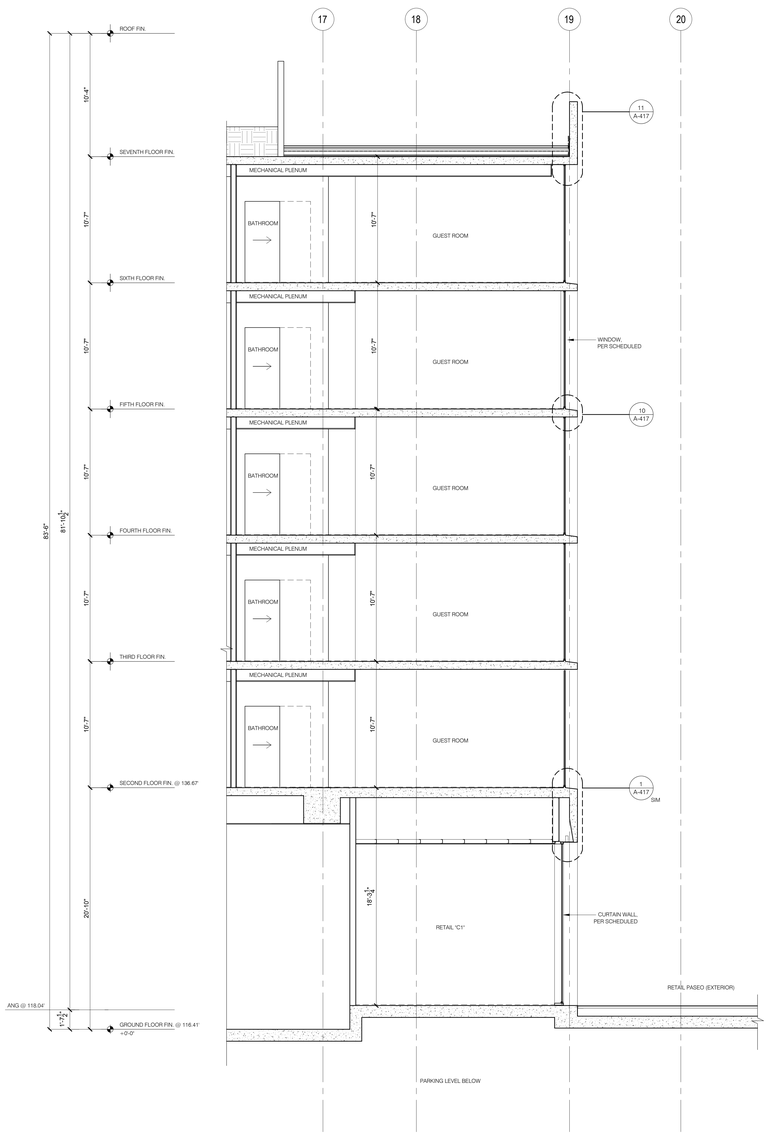

WALL SECTION @ RETAIL PASEO | 3 | 1/4" = 1'-0"

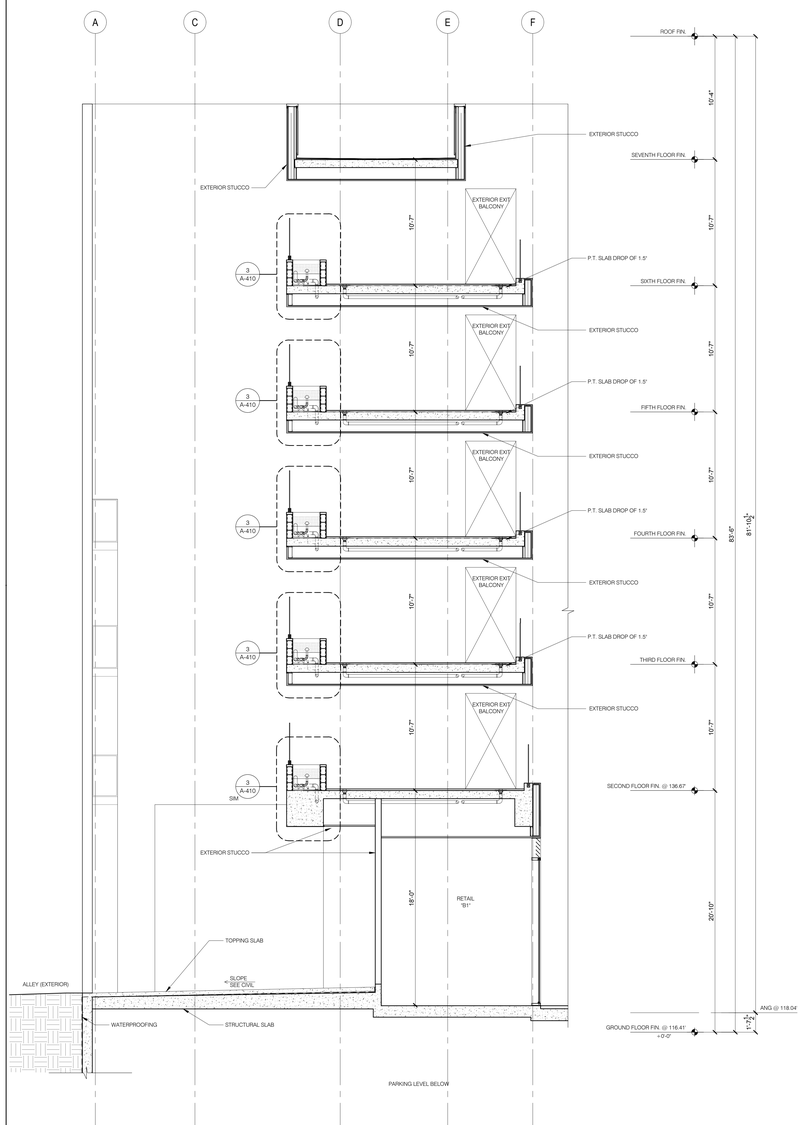

WALL SECTION @ WILSHIRE TOWER | 2 | 1/4" = 1'-0"

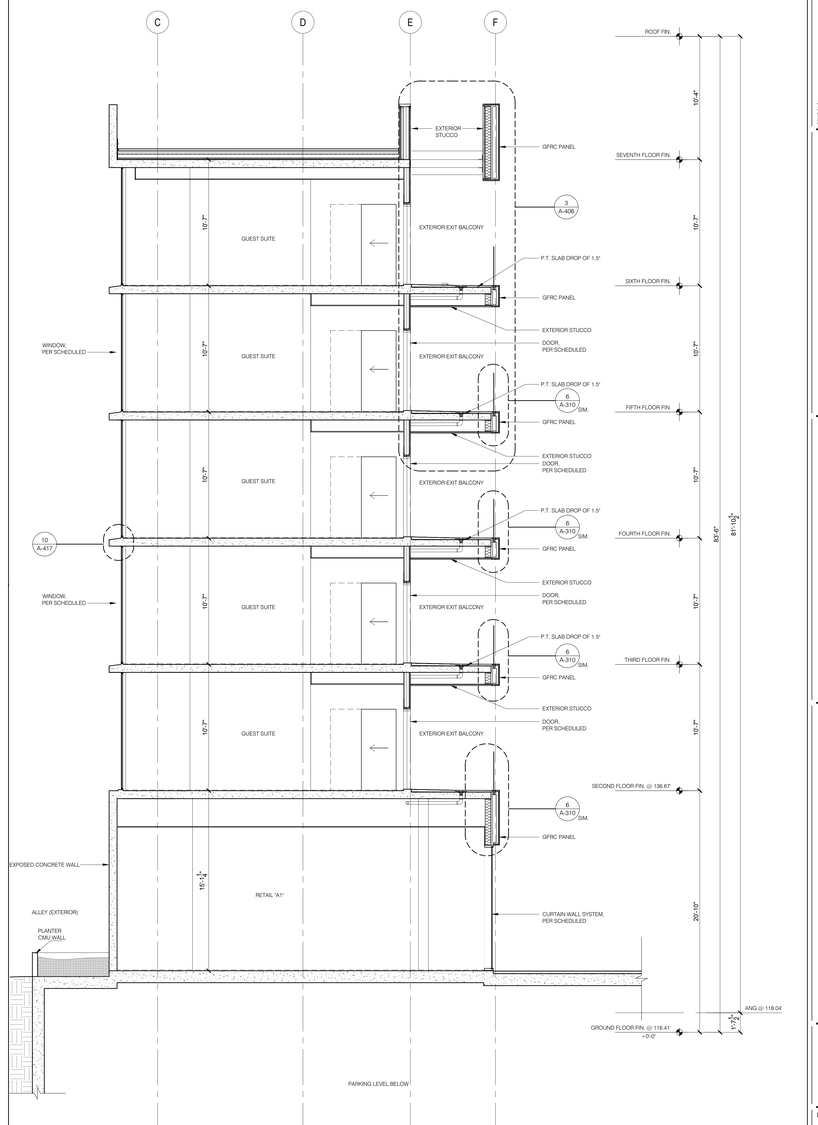

WALL SECTION @ WILSHIRE TOWER | 1 | 1/4" = 1'-0"

REVISIONS

BY	DATE	DESCRIPTION
-	05/31/2013	Milestone: 02
-	06/24/2013	Milestone: 03
-	10/04/2013	Milestone: 04
-	06/27/2014	Milestone: 05

hla

howard laks architects

1545 twelfth street
santa monica, ca 90401
voice : 310-393-4455
fax : 310-393-2233

CONSULTANTS

710 WILSHIRE BOULEVARD

MIXED-USE HOTEL PROJECT
SANTA MONICA - CALIFORNIA 90401

WALL SECTIONS

DRAWN: SC
CHECKED: HLA
APPROVED: –
SCALE: AS NOTED
SHEET: A-404
DATE: June 25, 2013
PROJECT NUMBER: HLA 0000000-00000